10 PARTS—84 PAGES

Part. 1—News. 2—Editorial. Markets. 3—Sporting. 4—Comics. 5—Color Section. 10—Francis X. Bushman Supplement.
Part. 6—Household Hints. 7—Society. 8—Drama. Autos. 9—Want Ads.

The Chicago Sunday Tribune.

THE WORLD'S GREATEST NEWSPAPER

FINAL EDITION

VOLUME LXXIV.—NO. 10.
[COPYRIGHT: 1915: BY THE TRIBUNE COMPANY.]
MARCH 7. 1915.

A * PRICE FIVE CENTS.

RESCUERS STAND BY BURNING LINER

LABELED SPY; HELD 6 DAYS BY GERMANS

Carolyn Wilson Thrown Into Prison; Given Little Food and No Rest.

WRITER TELLS ORDEAL.

BY CAROLYN WILSON.

[STAFF CORRESPONDENT OF THE TRIBUNE.]

[Copyright: 1915: By The Tribune Company.]

BERNE, Switzerland, Feb. 17.—I went into Germany care free, joyous as on returning home after a long absence, and I left it skulking fearfully across the border, afraid lest at the last moment some one should arrest me again.

I went over to Berlin from France by way of Hamburg, expecting to get in the German capital—where I had once lived and studied for some years—news of what people there were doing and thinking; news especially of womankind that would prove interesting to the women who would see my letters in THE TRIBUNE. I am now in Switzerland, en route back to Paris, with an abundance of experience, the most vivid being a memory of six days in a Berlin prison.

Six Days in Prison.

I have been broken on the wheel of German militarism. For the six days in the German prison all the power of the embassy, the consulate, the foreign office, of scores of old friends in Berlin, or the help of loyal newspaper colleagues, could not get me out.

However, I don't want to prejudice you in the first place by giving the impression that I have come out of Germany furious with the entire government, anxious to do anything I can for revenge That is absolutely not the case. I think German officialdom is stupid—hopelessly, painstakingly stupid.

And it seems to me when every member of our American embassy and the consulate went individually and in chorus to each of the different bureaus which were concerned with me and demanded my release, and were willing to be personally responsible for me until such time as the government could be satisfied with my claims, that I should have been released before six days of solitary imprisonment had gone by.

Must Trace All Complaints.

Of course I realize that when a complaint is made they must trace it to the end in these perilous times, and the incident has in no way prejudiced me against the wonderful condition of affairs in Germany. It will in no way affect the articles I shall write on the spirit among the German people and their lives during these war days.

Do you want to hear about prison life? Are you interested in the trials of a "spy" presumed to be in the pay of the French government? And shall I start right at the beginning?

They came to get me while I was at luncheon on Saturday, Feb. 6—two nice, gentlemanly looking policemen, who looked through all my things, took all my papers, and requested me to go with them to the police station.

Asked a Thousand Questions.

They asked me a thousand or two questions, harping on the fact that I was inimical to Germany. Incidentally I got so tired of the two words, "deutschfeindlich" and "deutschfreundlich," that I hope I never hear them again as long as I live.

At about 4:30 in the afternoon, when they were tired out asking me everything about my past life, my plans for the future, and my hope of immortality they unfeelingly informed me, much with the air of hosts giving an invitation, that they were regretfully obliged to detain me there for the night. I was slightly staggered, but their pleasant faces calmed me, and I saw in prospect a room, not too large, but comfortable, a student's lamp, perhaps, by which I could read until midnight, and then early in the morning out again.

Denied Aid of Friends.

"Can't anything be done," I asked.

"Can't I phone to the embassy or the consulate, where I am known, and let them explain for me?"

They would not give me permission to phone either of the American representatives, but said I might send word to the American Woman's club, where I was staying, in order that they shouldn't worry about me there.

I didn't want to make a useless pother over just one night, so I rather laughed over the matter on the telephone to the secretary of the club, and asked her to accept for me a dinner engagement which I had just received for the following night—so sure was I that I should be

[Continued on page 4, column 1.]

"Dope" Slaves, Deprived of Drug, Besiege Doctors

Hospitals Also Stormed as Law Cuts Off Addicts' Supply.

The suffering of "dope" victims as the result of interruption of drug habits of many years' standing became apparent yesterday. Those who were scantily supplied with drugs when the new federal law went into effect besieged doctors, public officials, and institutions for relief from the torture that comes from being suddenly deprived of their potions.

Mrs. Anna Ekdahl, who lives on West Erie street, near North Racine avenue, and who has been a morphine addict for thirty years, made a pathetic appeal at the office of the collector of internal revenue. It developed that she works in an overall factory, sorting rags for $1 a day, and each week pays $1.50 for sixty grains of morphine, according to Dr. A. H. Burr.

Hospital Refuses Her.

Mrs. Ekdahl presented a letter from Dr. Burr to the county hospital stating that she needed treatment. She was unable to get into the hospital, however, owing to the fact that attendants there told her the hospital did not handle drug cases.

F. E. Doesburg, a deputy collector, gave Mrs. Ekdahl enough money to go to the hospital again. She reported that she was refused admittance the second time, and then went with her sister to see Dr. Burr.

Doctor Prescribes Drug.

"I filled out a prescription for thirty grains of the drug under the new law and sent her to a druggist to get it filled," said Dr. Burr. "It is hard to tell what might have happened had she failed to get morphine. She was weeping hysterically and trembling violently.

"She says she acquired the habit in a hospital when young."

At the bridewell it was estimated that the prisoners brought in included 50 per cent more than the average of "dope fiends."

Bare Drug Syndicate.

"Tremendous stores" of cocaine, heroin, opium, and other enslaving drugs have been concentrated at Gary, Ind., Hammond, Ind.; Aurora, Ill., and other middle western cities, to be used by a "syndicate of gigantic proportions" in evasion of the Harrison federal law, which recently became effective, according to a statement yesterday made by Federal District Attorney Clyne.

The announcement came as a climax to a rigid investigation which federal agents have been quietly conducting ever since it became certain that the Harrison law would pass congress.

THE WEATHER.

SUNDAY, MARCH 7, 1915.

For Chicago and vicinity—Light snow or rain Sunday; Monday partly cloudy; not much change in temperature; fresh northerly winds.

For Illinois — Local snow Sunday; Monday probably fair; moderate northwest to north winds.

Sunrise, 6:15; sunset, 5:47. Moonrise, 1:28 a.m.

TRIBUNE BAROMETER.

TEMPERATURE IN CHICAGO.
[Last 24 hours.]

Maximum, 1 p. m.....35
Minimum, 7:30 a. m....32

8 a. m.	34	11 a. m.	34
4 a. m.	34	Noon	34
5 a. m.	34	1 p. m.	35
6 a. m.	33	2 p. m.	34
7 a. m.	33	3 p. m.	34
7:30 a. m.	32	4 p. m.	34
8 a. m.	33	5 p. m.	34
9 a. m.	33	6 p. m.	33
10 a. m.	33		
7 p. m.	33		
8 p. m.	33		
9 p. m.	33		
10 p. m.	33		
11 p. m.	33		
Midnight	32		
1 a. m.	32		
2 a. m.	32		

Mean temperature, 33.5; normal for the day, 31. Excess since Jan. 1, 281.

Precipitation for 24 hours to 7 p. m., .04. Deficiency since Jan. 1, 28 inch.

Wind, S. W.; max., 16 miles an hour at 8:17 a. m.

Relative humidity, 7 a. m., 84%; 7 p. m., 85%.

Barometer, sea level, 7 a. m., 29.78; 7 p. m., 29.85.

For official government weather report see part 2, page 6.

SHIPPERS ADVICES.

Special Forecast for Shipments Within Radius of 500 Miles.

Prepare shipments to reach destination by Monday morning. For temperatures as follows: North and west, 10 to 20 above; south and east, 20 to 30 above.

Real estate news will be found on page 8 of part 2.

ANNOUNCEMENT!

Owing to the fact that the German engineers who have installed "The Tribune" rotogravure press wish more time in which to give the finishing touches to this wonderful piece of machinery, "The Tribune's" eight page tabloid weekly pictorial, previously announced, will be postponed.

BRITISH POUR SHELLS INTO SMYRNA FORT

Pound and Damage Turk Stronghold; To Concentrate Troops.

PUSH ON IN STRAITS.

(By Cable to The Chicago Tribune.)

LONDON, March 6.—The combined activity by the allies in the Dardanelles was overshadowed today by the official announcement that a British squadron of battleships and cruisers, under command of Vice Admiral Sir Richard Pierse, had begun the bombardment of the fortifications at Smyrna.

The fleet drew up before Fort Yenickale at Yassi Kale, at the entrance to the Gulf of Smyrna, yesterday and for two hours a continuous rain of shells was poured in on the stronghold from long distance.

FIGHT CLOSE TO FORT.

After considerable damage to the fort the squadron came to closer quarters and continued the fire.

The fire of the Euryalus, which flew the flag of the vice admiral, from its after 9.2 guns was deadly and was not returned.

As the weather conditions are good, the squadron will continue its bombardment of the fortifications, the reduction of which, the report says, is "a necessary incident in the main operations."

BOMBARD ALONG COAST.

The lighter cruisers of the combined fleet are working with Vice Admiral Pierse. They are attacking the fortifications along the coast of Asia Minor, from Besika, which is near the entrance to the Dardanelles, to Smyrna, doubtless with a view to preventing reinforcements being sent to the straits, where there already are a large number of Turkish troops with whom the marines who were landed to complete the destruction of the forts at the entrance to the straits have been in contact.

LOSS TO LANDING PARTY.

It was in this land fighting that the allies suffered casualties, according to the British report, of nineteen killed, twenty-five wounded, and three missing. The Turks, however, place the British casualties at a higher figure.

According to a dispatch from Paris the ministry of war has announced that on account of the situation in the Dardanelles and in order to meet every eventuality the government has decided to concentrate in North Africa an expeditionary force which will be ready to put to sea at the first sign that it is needed and be directed to the point where its presence is required.

BELIEVE BIG FORTS GONE.

The news that the fleet is within three miles of Fort Chanak in the Dardanelles makes authorities here believe that possibly the guns of this stronghold, as well as Külid Bahr on the European side, have been silenced, although no word to this effect has been received.

It is known, however, that the British battleships Queen Elizabeth and Prince George and the battle cruiser Inflexible with their eight 15 inch guns and an even dozen 12 inch guns yesterday opened an attack on the principal forts on the European side of the narrows. Two of the forts were damaged and the magazine of a third was blown up.

REAL BATTLE IS NEAR.

With these forts silenced the real campaign begins. The "narrows" of the Dardanelles, which the fleet must pass, is the strip of waterway one and one-fifth miles in width, leading past Gallipolis and into the Sea of Marmora. Once the allied fleet passes the narrows, which is thickly strewn with mines and commanded by modern forts, the way will be clear to Constantinople.

REPORT ON DAY'S OPERATIONS

An official communication from the French ministry of marine on the day's operations in the Dardanelles says:

"At the Dardanelles during the day of March 6 three cruisers stationed in the Gulf of Saros bombarded by indirect fire across the Gallipoli peninsula the Turkish forts at Kilid-Bahr, which guard the European coast of the narrow strait between that point and Chanak.

"The fire was directed and rectified by four vessels stationed at the entrance to the Dardanelles. The results of the bombardment were satisfactory.

"The powder magazine of one of the

[Continued on page 4, column 5.]

NAVAL SITUATION IN THE NORTH SEA.

[Copyright: 1915: By John T. McCutcheon.]

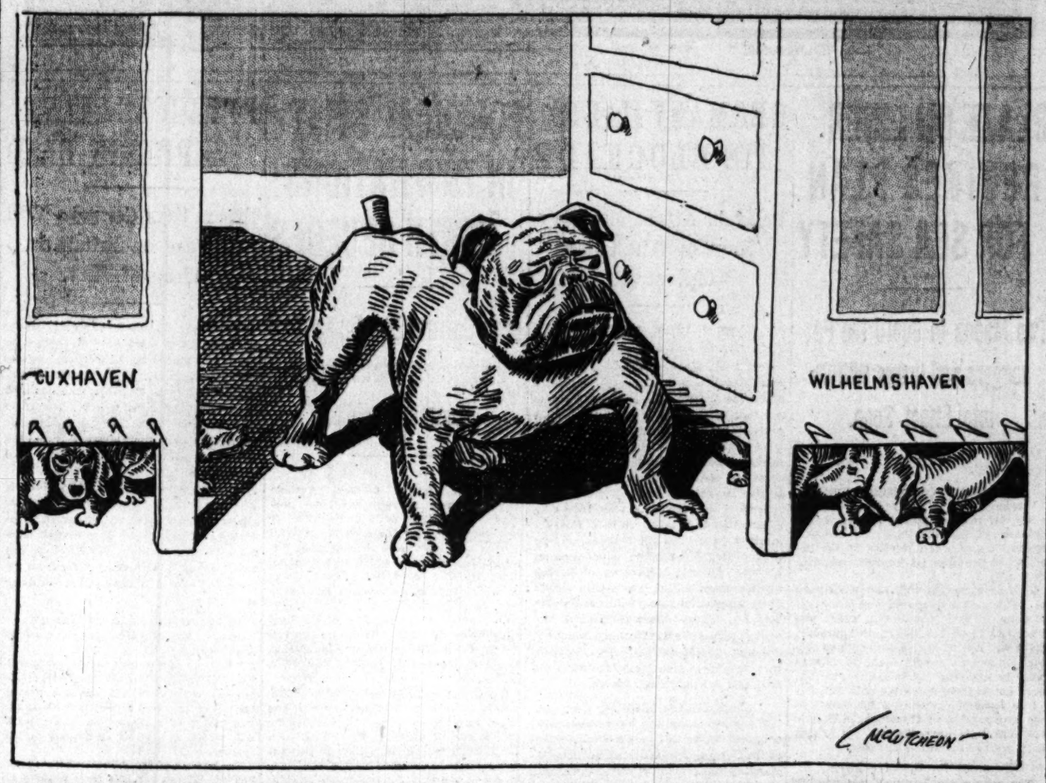

LITTLE MOTHER GETS 'FRED' FREE

Child's Plea, "Mamma Died Today and Johnnie Is Hungry," Wins Brother's Liberty.

A peaked faced girl of 15 and a boy of 12, who looked as if he might develop into a dangerous character if turned loose in an unguarded restaurant, wandered into the Criminal Court building yesterday and found their way to the office of Edward J. Fleming, State's Attorney Hoyne's secretary.

"Please let Fred Riesen go," said the girl, abruptly.

"Who's Fred Riesen?" Fleming wanted to know.

"Our brother."

"But I haven't got him," protested Fleming.

"Somebody here has got him locked up," said the girl, positively. "They say he's a robber, but me and Johnny—that's my little brother here—we know better. 'Cause why? Well, 'cause if Fred was bad he would not have taken care of Johnny and me and mother the way he has ever since papa died."

Then the Tears Come.

Fleming's shabby little visitor paused for breath. The pause was fatal to her poise. She dabbed at her eyes with a handkerchief that gave evidence of much recent use for the same purpose.

"Johnny and me wouldn't have bothered you if—if mamma hadn't died this morning," she went on, struggling to keep her voice even. "She had cancer."

"You've just got to let him go, mister. Johnny hasn't had a bite to eat since yesterday and he ain't used to it. With us women it's different, but Johnny's got to have his meals regular. That's the last thing I promised ma."

Fleming took his visitor to Judge O'Connor, to whom the worried little mother repeated her story.

"I'll act for young Riesen if you'll bring him out," volunteered Attorney Benedict J. Short, who had overheard.

Fred Gets Freedom.

So Fred, a pale, undersized boy of 17, was brought into court. He turned a shade paler when he heard the news of his mother's death. Judge O'Connor, after listening to a brief argument by the volunteer counsel, told Fred he was released on his own recognizance.

Fred fished a crumpled dollar bill from his pocket and handed it to his sister.

"You kids go fill yourselves," he directed. "I'm going to try to get a job. You run home now, git!"

HIDE THOSE SPRING HATS!

No Alluring Prospects for Robins Today—Instead It May Snow and Rain.

The weather man holds out no alluring prospects for spring hats and robins today. Light snow or rain is on the schedule with brisk northerly winds.

ROSTAND'S TRIBUTE TO SARAH BERNHARDT

PARIS, March 6.—Sarah Bernhardt after a slight relapse is once more on a fair way to recovery, and is already busy with her plans for the future. She sits up on her couch, reading newspapers and the thousands of letters and telegrams that reach her from all parts of the world, except Germany and Austria.

Yesterday she recited to her son some lines entitled "To Sarah," which Edmond Rostand composed and dedicated to the greatness of "La Princess Lointaine," "La Samaritaine," and "L'Aiglon," the day after her recent operation. The poem, roughly translated into free verse, runs as follows:

Thou whose genius has been one heroism unbroken,
Fail not to envy the rôle of those
Who, fighting to defend height or valley,
Each moment fall.

"That wound," thou didst exclaim, "I must have for myself,
Since they struggling yonder have it, too,
And suffering may bring me closer to death."

But a wing on each shoulder wilt thou retain,
For thee one heel alone doth suffice
To stamp the earth and set it a-quiver.

To the winds of the headland may you hoist your sail,
We need a Samothrace—
When it assailed the muse,
The steel gained a victory.

"TRIBUNE" WRITER BRAVES PERILS OF NORTH SEA TRIP.

E. F. Weigle Reaches The Hague from England—Saw Floating Mines but No Submarines.

BY EDWIN F. WEIGLE.

[STAFF PHOTOGRAPHER OF THE TRIBUNE.]

[SPECIAL CABLE.]

THE HAGUE, March 6.—I arrived here today, after making the trip from Hull, England, via Rotterdam, on a British steamer. We left Hull with eleven passengers aboard and came through the North sea and across the English channel to Rotterdam.

The voyage was thoroughly exciting for all of us, knowing as we did that we were running the gamut of the German submarines and floating mines. All the passengers had life belts on constantly.

We saw no German submarines, and for this we were thankful, but we saw and passed three floating mines, one of them only fifty yards away. The voyage took about forty-eight hours, what with the ship feeling its way along at slow speed and always prepared to make a run for it if the periscope of a German submarine should be sighted above the water.

In ordinary times the trip from Hull to Rotterdam is a matter of fifteen hours.

When we reached Rotterdam we learned that the betting there had been four to one that our ship would not reach port.

KING OF GREECE BALKS WAR PLAN

Cabinet Resigns After Ruler Refuses to Approve Intervention Program.

ATHENS, March 6.—The Greek cabinet resigned in a body tonight, following a conference regarding the possible entrance of Greece into the European war. It was announced that this action was taken because King Constantine flatly refused to approve the program advocated by Premier Venesolos.

Bombardment of the Dardanelles forts by the Anglo-French fleet created a crisis in the Greek capital. A strong war party, favoring Greece's entrance into the conflict on the side of the allies, suddenly appeared.

Ministry Leans to War Party.

The war party leaders argued that Greece had nothing to gain by remaining neutral, while she undoubtedly would be rewarded if she sent troops into Turkey and aided in the conquest of Constantinople.

Premier Euleterios Venizelos, who was also minister of war, and other members of the ministry were reported to favor yielding to this demand. Even the newspaper Hestia, one of the most cautious government journals, gave assurance that the people were ready to endure any sacrifices if the government declared itself with the allies.

King Insists on Neutrality.

King Constantine, whose wife was the Prussian Princess Sophia, a sister to Kaiser Wilhelm, insisted that Greece maintain her neutrality, it was reported. Following a cabinet meeting last Monday the crown council was convened and has been in session all week. Not only present members of the ministry but former premiers have been called to the conference to discuss Greece's future policy.

EVANSTON MAGICIAN HELD FOR AVENGING PETS' DEATH.

Jacob Dries Accused of Planting Glass and Thus Causing Wounds to Neighbors' Dogs.

Jacob Dries, 921 Davis street, Evanston, a magician, owned a trained duck, a weasel, a rabbit, and a snake until a week ago, when three venturesome dogs owned by Harold H. Hermes of 923 Davis street, a dog fancier, dug their way into the barn in which the trained animals were kept and killed all.

Then Dries prepared a flower garden, imbedding large pieces of broken glass around it.

Yesterday the dogs made directly for the flower bed and in doing so cut themselves severely on the glass. Hermes had Michael McDonough, an officer of the Illinois Humane society, procure a warrant for Dries' arrest, charging cruelty to animals.

LINER LA TOURAINE CARRIES GIFTS OF CHICAGO WOMEN.

Steamer Sails with 500 Lafayette Kits for Soldiers Fighting in Trenches in France.

Five hundred Lafayette kits being rushed to the soldiers in the trenches in France by Chicago women were on board the liner La Touraine which caught fire yesterday in mid Atlantic. The kits represented four weeks of labor on the part of the women workers and an expenditure of approximately $1,000.

The Lafayette kit fund was organized in Chicago about a month ago. It was the aim of the committee in charge to ship 500 kits to the trenches every week. The first shipment left New York on Saturday.

Mrs. Joseph Coleman, a member of the committee, said last night she had been informed that the first shipment had gone on La Touraine.

"It will be too bad if they are destroyed," said Mrs. Coleman, "for it will mean another week's delay in getting them to the soldiers. You see we wanted them to get them while the weather still remains cold, and they will be more serviceable. We are going to send the second lot this week, though, and I hope we have better luck this time."

VICE FORCES LUCY FLOWER GIRLS' SCHOOL TO MOVE.

Ella Flagg Young Announces That Noted Institution Is Unable to Cope with Surroundings.

The Lucy Flower High School for Girls must be moved from Twenty-sixth street and Wabash avenue. Mrs. Ella Flagg Young, superintendent of schools, made this announcement at the annual luncheon of the Illinois Congress of Mothers in the Hotel Sherman yesterday, following a brief eulogy of the school by Dr. Nathaniel Butler of the University of Chicago.

"For a liberal education one should visit the Lucy Flower school for girls," said Dr. Butler. "This school expresses Mrs. Young's educational ideals more accurately than any other."

Mrs. Young then explained that the school, which is able to do so much for deficient girls, is unable to overcome the evils of its neighborhood.

"The Lucy Flower school must leave the place on account of vice," she said. "The Wendell Phillips High school several years ago left the location for the same reason. This is a subject for you to ponder."

EDITOR NELSON IS LOSING; CONDITION NOW CRITICAL.

Family of Newspaper Owner and Publisher Summoned to Bedside in Kansas City.

Kansas City, Mo., March 6.—William Rockhill Nelson, editor and owner of the Kansas City Star, who has been ill at his home here since December, was announced as in a serious condition tonight.

A decided turn for the worse which took place last Friday has been unchecked, his physicians announced.

Mrs. Irving R. Kirkwood, Mr. Nelson's daughter, and Mr. Kirkwood, who were in Texas, returned to Kansas City tonight.

AID REACHES 280 ABOARD LA TOURAINE

Other Ships Told Their Assistance Is No Longer Needed.

EXPLOSIVES IN CARGO.

(By Cable to The Chicago Tribune.)

LONDON, March 7, 2 a. m.—Wireless reports received soon after midnight this morning said the big Holland-America steamship Rotterdam had reached the side of the French liner La Touraine, which has been afire in the Atlantic 400 miles west of Ireland since yesterday morning.

The message said the Rotterdam is prepared to give every assistance, including the transfer of passengers if necessary.

Wireless messages have been sent to the steamers Arabic, Cornishman, Swanmore, and Stanford, which were rushing to the rescue, saying that their assistance is not required.

CRUISER'S AID NOT NEEDED.

Before the Rotterdam arrived to rescue the 280 persons aboard La Touraine a British cruiser on patrol duty in the Atlantic received the "S. O. S." call and proceeded at top speed to the assistance of La Touraine.

The aid of the warship is not considered necessary, as the captain of the Rotterdam has promised to stand by the stricken ship until it is safely navigated to port.

When the Rotterdam reached La Touraine the crew of the latter vessel was fighting the fire with every means at its disposal.

GREAT ANXIETY IN LONDON.

The message from the Rotterdam ended a day and evening of great anxiety in London. It was early yesterday morning when the first call from La Touraine for help was received by the wireless station at Valentia, Ireland.

This message told of the fire and gave the position of the ship.

Later a message was received by way of Queenstown which said the fire was "fierce." Then the wireless appeals ended.

The fear of the hundreds who gathered around the London offices of the French line was increased by the fact that La Touraine had on board 500,000 rounds—more than eighty tons—of cartridges, which were being taken to the allies on the continent from America.

It was thought these might be reached by the fire and exploded, blowing up the ship.

SHIPS GO TO RESCUE.

This fear was not allayed by a message received from Paris in the afternoon which quoted a director of the French company as saying:

"From a wireless dispatch we have received we are given to understand that fire was discovered on La Touraine at 6 o'clock this morning. Four ships which were within wireless range have gone to its assistance. Among them are the Arabic and the Rotterdam."

He added no word had been received concerning the ship with the exception of this message.

This director stated that the fire "apparently was serious."

HEAVY SEAS A MENACE.

As the hours went on and nothing was heard from La Touraine alarm increased, because it was known the liner was equipped with a powerful wireless plant.

The only explanation made by the French line office here was that the wireless might have been destroyed by the fire.

Another cause for alarm was the fact that captains of incoming vessels reported unusually heavy seas off the Irish coast.

This gave rise to many rumors from Irish and English seaports and it was expected that the scenes at the burning of the Volturno might be reënacted.

When the Volturno burned, a ring of big vessels surrounded it, powerless for many hours to take off the passengers because of the high seas.

It was Capt. Caussin of the La Touraine who put over one of the first boats. Defy-

ing mountainous seas he sent his men to the relief of the burning liner. For their bravery Capt. Caussin and his crew were awarded medals.

SHIP CARRIED 281 PERSONS.

New York, March 6.—When the liner La Touraine sailed from New York for Havre on Saturday there were on board thirty-eight cabin passengers, forty-three steerage passengers, and a crew of approximately 200. Among the passengers were three surgeons and ten nurses who were going to France for service in the battlefields on the continent.

The first cabin list contained the following names:

Alphonse, Robert, New York.
Andrews, Mrs. Alice O. L., Boston.
Andrews, Ralph, Boston.
Craib, Mrs. Agnes, Havana.
Craib, Miss Helen, Havana.
Delpuech, Benoit, New York.
Foguet, Paul, New York.
Feinberg, B., Brooklyn.
Fosdick, Wood, New York.
Fravel, Edmond, Montreal.
Gautrand, Louis, Poughkeepsie.
Goulet, Auguste, Montreal.
Levy, Gaston, New York.
Maurer, Joseph L., New York.
Monet, Eugene, San Francisco.
Pares, Emile, New York.
Simpson, Ralph, New Haven.
Repusseau, Francois, New York.
Swoboda, R. R., New York.
Trebult, J. S., Montreal.
Walker, Mrs. J. C., New York.
Wettach, Miss Cecile, Bainbridge, Mass.

Five Surgeons on Board.

The five surgeons, all of them from the French hospital in New York, were:

Braddock, W. J.,
Irwin, John S.,
Jiminez, A. V.,
Walker, J. C.,
Wheelwright, J. L.

The nurses who are in the party were Florence Gordon, Eugenia H. Lyons, Mollie McGrath, Dorothy O'Connell, Victoria Francfort, Cathlyn O'Hanlon, Ellen O'Hanlon, Alina Marie McCormick, Nellie Burdette Parsons, Beda L. Peterson, Carolyn O'Hanlon, and Thomas J. Burke Jr.

Two Chicagoans are listed in the second cabin. They were Mrs. Eliza Pidow and child.

Loaded with War Munitions.

La Touraine was heavily loaded with munitions of war. Besides the 500,000 rounds of rifle and small arms cartridges, it carried 139 rapid fire guns and a varied assortment of supplies for the allies' commissaries, both foodstuffs and clothing. Twelve hundred tons of the cargo consisted of uniforms, cloth for uniforms, sweaters, and hosiery for soldiers in the trenches.

There were 1,500 cases of machinery aboard as well, many hundred wagon wheels, and 275 bars of silver. In addition there was a large assortment of foodstuffs.

Although the vessel was thought to be out of range of most of the wireless stations on this side of the Atlantic, repeated efforts were made to reach it all day.

Figured in Other Affairs.

La Touraine, a steamer of 3,878 tons under command of Capt. Caussin, is one of the older transatlantic liners, having been built in 1891.

Since it was launched La Touraine has played an interesting part in the history of ocean travel. It arrived in New York on Oct. 28, 1913, with forty-two persons whom it rescued from the Uranium liner Volturno, which burned at sea with the loss of 132 lives. Capt. Caussin was one of the first commanders of rescue steamers to get a boat over in the heavy sea to aid in the rescue work. The captain and crew were decorated with medals for their bravery on this occasion.

It was the captain of La Touraine who warned the ill fated Titanic of the presence of icebergs in its course.

Found Afire at Havre.

Once before the steamer was threatened by fire when flames were discovered in the staterooms while it lay at its dock in Havre on Jan. 21, 1903. There were no passengers aboard, and the damage was not serious.

La Touraine was withdrawn from service for a time in 1907 because of serious damage to its machinery. The discovery was made just before it was due to sail from New York. On another occasion a member of the crew was killed by the bursting of a steam pipe.

When the European war began the entire carrying capacity of La Touraine was reserved for Americans struggling for passage home from France. La Touraine arrived in New York on Dec. 18, 1914, thirty-six hours overdue, because of hurricanes it encountered. High seas swept its decks while the passengers were battened down below.

The steamer is 520 feet long, with a beam of 56 feet and a depth of 34.8 feet.

W.C.T.U. COMPLIMENTS CZAR ON PROHIBITING VODKA SALE.

National Headquarters at Evanston Sends Message Saying Influence of Action Is World-Wide.

The czar of Russia has been sent a telegram by the W. C. T. U. of America complimenting him on ridding the empire of vodka.

The message was sent from the national headquarters in Evanston. It read in part:

"The union extends an expression of its profound gratitude for the farseeing action of your majesty in abolishing the liquor traffic in Russia. This act is exerting a mighty influence for good in the United States of America and will prove an incalculable blessing to the whole world."

The message was signed by Anna A. Gordon, president.

LONDON GETS NO REPORT ON FATE OF NOORDERDYK.

Report That Dutch Steamer Was Torpedoed After Being Disabled Is Not Confirmed.

LONDON, March 6.—No confirmation reached London today of the report received soon after midnight this morning that the Holland-American line steamer Noorderdyk had been torpedoed. The first report said the Noorderdyk, bound from Rotterdam to New York, was forced to turn back by broken machinery and was torpedoed on the return voyage.

OCEAN STEAMSHIP MOVEMENTS.

Arrived.	Port.
RYNDAM	New York
PANAMAN	New York
SIBERIA	Manila
DUCA D'AOSTA	Naples
NIEUW AMSTERDAM	Rotterdam
LUSITANIA	Liverpool
STARTHARDLE	Sydney
Sailed.	**Port.**
NEW YORK	New York
ORDUNA	Liverpool
ATHINAI	Gibraltar

French Liner La Touraine Reported on Fire in Mid-Atlantic.

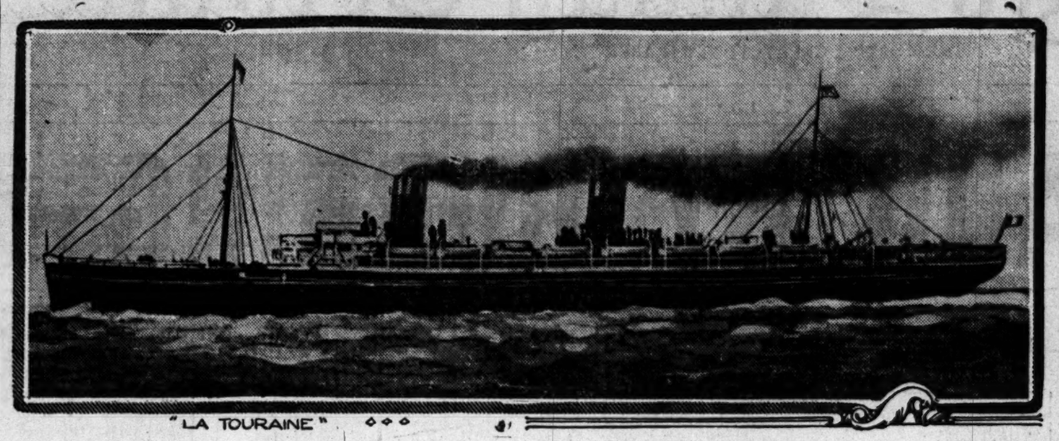

"LA TOURAINE"

BLAZE ON LINER REVIVES PLAN FOR SEA SAFETY

Two Means to Guard the Passengers and Crews Will Go Into Effect Soon.

[BY A STAFF CORRESPONDENT.]

Washington, D. C., March 6.—[Special.]—The interest of federal officials in the problem of insuring safety at sea was revived today when reports of the fire on board the liner La Touraine were received.

Two great moves which were designed to safeguard passengers and crew are pending. The seamen's bill, which was signed by President Wilson on Thursday, gives the United States authority to prescribe the safety equipment of foreign vessels entering American ports, but does not become operative until July 1.

The London convention for safety at sea was ratified by the senate in December, but it is not effective, not having been ratified by all the signatories.

Demand for Stricter Laws.

The echo of the Titanic disaster in 1912 was a cry from all over the world for stricter laws to guard the safety of passengers and crews at sea.

Senator La Follette reintroduced his seamen's bill and incorporated in it complete safety at sea provisions, including not only for a sufficient number of lifeboats but for their being manned by crews of able seamen.

The owners of vessels, both transatlantic and coastwise, combined in an attack upon the La Follette bill. It was passed by the senate, but the merchant marine and fisheries committee of the house rewrote it, making it much less drastic. Senator La Follette finally forced it into conference, from which it emerged less drastic than the original bill, but not as much in the interest of the shipowners as the house bill. The conference report was adopted by the house several weeks ago and it went through the senate a week ago.

Demands Made by Committee.

An inquiry by a senate committee resulted in these recommendations:

1. Sufficient lifeboats to accommodate every passenger and every member of the crew.

2. No less than four members of the crew skilled in handling boats should be assigned to every lifeboat.

3. The assignment of passengers and crew to lifeboats before sailing.

4. Two electric searchlights on passenger steamers.

5. Wireless operator on duty all the time and direct communication by telephone, speaking tube, or messenger between wireless room and bridge, so operator does not have to leave his station.

6. Better wireless apparatus required and legislation to prevent interference by amateurs.

The only recommendation which congress carried out in full was the passage of the bill relating to wireless telegraphy.

SEES GERMAN SUBMARINE SINK BIG MERCHANT SHIP.

Captain of Ryndam Describes Attack on Unknown Vessel in North Sea 30 Miles from England.

New York, March 6.—The attack on Feb. 24 of a German submarine on a big merchant ship that flew no flag was witnessed from the Dutch liner Ryndam in the North sea about thirty miles from the British coast, according to Capt. Van den Huevel of the Ryndam, which arrived here today from Rotterdam.

"We heard a muffled explosition," said the Ryndam's captain, "and when we looked a great white cloud of steam and smoke was rising from the ship. The steamer had been struck amidships. We stopped and prepared to lower our lifeboats, but we saw the merchantman lower its own boats and some of its crew go over the side.

"Then came the vessel's wireless calls for help. In ten minutes a British destroyer steamed alongside and began searching for the submarine. The destroyer signaled that no assistance was needed and advised us to proceed on our way cautiously.

"The merchantman apparently was sinking when we left. It had developed a sharp list to port. We could not make out its name and it carried no flag. It was a vessel of about 6,000 tons."

RUSSIANS DRIVE TURKS BACK

Czar's Forces in the Caucasus Meet Successes and Continue Advance in Armenia.

PETROGRAD, Russia, March 6.—An official communication received in Petrograd from the Russian army in the Caucasus, dated March 4, says that Russian troops are continuing with the same success their offensive operations in the vicinity of the Tchoruk river, in Turkish Armenia, southwest of Batum.

GERMANY HALTS ITS BLOCKADE

Delay in Attack May Be a Move to Win Favor of Neutrals.

BY J. W. T. MASON.
[Written for the United Press.]

New York, March 6.—The quiet of German submarines in the new war zone about the British Isles has been the central fact of the week's war news. It is probable that several of the submersibles have been sent to the bottom, but this cannot readily account for the sudden cessation of Germany's new warfare on British merchantmen.

German statesmanship may have concluded that it is better to keep the submarines quiet until the neutral answers to the British embargo policy become known. Further torpedoing of British merchantmen might strengthen Great Britain's position in her controversy with neutrals, while otherwise neutral protests against Great Britain's unofficial blockade may be more effective than submarine raids in securing for Germany the food and raw materials she wants.

Dardanelles Holding Out.

The allied warships have made little progress during the week's bombardment of the Dardanelles fortifications, notwithstanding extravagant reports from Athens and Rome have been in circulation indicating remarkable gains by the warships and successful maneuvers by a large allied army on the Gallipoli peninsula.

The reported intention of Russia's Black sea fleet to force the Bosporus and reach Constantinople unaided, is unbelievable. The Bosporous is eighteen miles long, is heavily fortified, and is only from one-third to one and one-half miles wide. If the Slavs overcome these handicaps they will win the highest honors of the war.

Fighting on Eastern Front.

Unofficial dispatches from Petrograd describing the Austro-German campaign in eastern Galicia and the Carpathians as collapsing, are not confirmed. It is evident that an intense struggle is proceeding for control of the Dneister river and the Slavs are holding the important highway crossing at Halitz and the railway crossing a mile and a half to the east. Beyond this fact there are no reliable details.

The Russian rally, which came after Von Hindenberg's victory in East Prussia, has decreased in violence during the week. The Slavs have been stopped some distance from the East Prussian border and their attempt to move forward along the northern bank of the Vistula has not been successful. At the same time the counter offensive of the Russians, although checked, has prevented the Germans making headway toward Warsaw on the north.

German Gains in Alsace.

German successes in Alsace have been the most important results of the week's fighting in the western war area. The Germans have regained a third of the territory recently won by the French, and a readjustment of the French Alsatian campaign must be made.

In Champagne, French efforts to reach the German line of communications from the southeast have continued during the week with meager gains, which hold out scant hope of ultimate success. Elsewhere in the west little has occurred to disturb the hibernating trenchmen.

Columbia Double-Face Records

Brand New 65c and 75c Records

35c Ea., $4 Per Doz.

Play on All Machines

BIG THREE DAY SALE

Sale Sunday Monday and Tuesday

DON'T MISS IT

15,000 DOUBLE-FACE records. All popular **Songs, Bands, Instrumental, Quartettes** and **Solos** will be sold Sunday, Monday and Tuesday, from 8 a. m. to 8 p. m. Sunday to 5 p. m. only.

Chicago Record Co.
Room 1014 Consumers Bldg.
220 S. State St.

PORTUGAL SPLIT IN TWO NATIONS; NORTH SECEDES

Gen. Barreto Proclaims Self President of Section Which Leaves Republic.

LONDON, March 6.—Gen. Antonio Zavier Correia Barreto has been proclaimed president of the Republic of Northern Portugal by a congress of Democrats who have been in session at Lamego, according to a dispatch received today by the Fabra News agency from Madrid. This news reached Madrid by way of Badajoz.

The course of the republic of Portugal since its establishment five years ago, following the assassination of King Carlos, has been marked by political dissension and strife.

Reports of Royalist agitation from Lisbon have been more or less frequent and these latterly have been superseded by indications of another movement, the democratic or radical, which in the last few months has showed itself strongly opposed to the existing republican government.

There was an uprising in Lisbon Jan. 15 of the people against the military.

An attempt was made during the latter part of February to assassinate Alfonso Costa, a former premier and one of the leaders of the Democratic party. A 14 year old boy named Silva tried to shoot Señor Costa as he was boarding a train.

AID FOR WOUNDED BELGIANS ASKED BY MME. DEPAGE.

Red Cross Worker, Before Return to Europe, Appeals for Funds to Save Incapacitated Soldiers.

Funds to aid wounded husbands, brothers, and fathers of Belgium are asked in a statement issued yesterday by Mme. Marie Depage, who is in this country in the interests of the Belgian Red Cross Field hospitals.

Mme. Depage in her appeal says it will be necessary for her to return to Belgium in April. In her absence Dr. L. L. McArthur of 4724 Drexel boulevard, Joseph M. Cudahy of 1415 Astor street, and Dr. Cyril Vermeren, Belgian consul, have volunteered to forward gifts and supplies.

To Return Dacia Crew to U. S.

HAVRE, March 6.—Thirty-two members of the crew of the American steamer Dacia arrived here today from Brest. Measures were taken immediately to send them to the United States.

PREDICTS GIANT ZEPPELIN RAID

Expert Says Germans Will Descend on Britain in Fleets of Fifty.

New York, March 6.—[Special.]—How often has it been said that "the Zeppelins have not made good." There is one man whose experience and studies amply entitle him to a hearing, who declares the answer to the Zeppelin question is still to come, and he believes it will come soon. Not only that, but he believes the Zeppelin will vindicate itself in a raid on England.

The man who advances these views is Thomas R. McMechen, aeronautical engineer and president of the Aeronautical Society of America. His British company is now building for England five dirigibles of a new type—"Zeppelin destroyers"—for defense against the larger craft.

Conclusions of Aero Expert.

Briefly, Mr. MacMechen's conclusions are these:

The flight and weight carrying capabilities of the Zeppelins under all except abnormal weather conditions are proved and as certain and as dependable as the navigation of a steamship. A hurricane will wreck the latter as quickly as the former.

The wrecks of Zeppelins are printed and known. There are less than a dozen all told. The actual flights under all sorts of conditions run into thousands. These are not heard of.

The attacking Zeppelins will do their destroying with armor piercing guns rather than with bombs.

Raids by Big Fleets.

The raid will be not by three or four, but by a great number, not less than fifty, possibly by a hundred, accompanied by aeroplanes.

The high angle gun has been proved, even when used under daylight conditions, to be useless as a defense. Aeroplane defense is useless by night, which is the Zeppelin's best time for operation.

GERMANS LOSE SUBMARINE FOR EACH MERCHANTMAN.

Blockade Started by Kaiser on Feb. 18 Proves Costly to His Navy—Admission Made from Berlin.

LONDON, March 6.—A dispatch to the Exchange Telegraph company from Amsterdam says:

"A correspondent of the Berliner Tageblatt declares that since the beginning of the blockade seven British merchantmen have been sunk, but admits that, according to news received in Berlin from neutral countries, more than seven German submarines have been sunk during the same period."

WALL PAPER

5c and 10c

Room Lot Special

Genuine Permanent Pearl-Backed Duplex Holzmehl. 30 inches wide:

9 Rolls Wall *6 Rolls Ceiling*
18 Yards Handsome Cutout Border

Suitable for parlor, living room, dining room or library, worth $7.50,

Price, Complete, $3.30

If these papers were offered at the prices by any department store in Chicago they would be advertised as "Special Sale." That is why we have called it a "Special Sale," although we offer these values and others ever greater EVERY DAY in the YEAR

The average set of paper hangers' sample books contains not more than 250 different designs, affording the purchaser a decidedly restricted choice.

Our selection at 5c and 10c comprises more than 1,000 different designs in all the LATEST STYLES and COLORINGS. All our papers are displayed in "THE FINEST WALL PAPER STORE IN THE WORLD" on large wall screens, which show them just as they would appear on the walls of your own home.

Make your selections AT ONCE and get your decorating done BEFORE THE SPRING RUSH.

Real Estate Men and Decorators find our regular retail prices LOWER than WHOLESALE RATES ELSEWHERE

10c

Nothing Higher

We Do Not Sell Cheap Wall Paper—We Sell Wall Paper Cheap

423 SOUTH WABASH AVENUE

The 5 & 10 Cent WALL PAPER STORE

Look For The Store with The Yellow Front Between Van Buren—Congress

423 SOUTH WABASH AVENUE

AUTHORITY CALLS BRITISH ACTION "LAWLESSNESS"

Prof. Charles Cheney Hyde Denounces Blockade of High Seas.

Prof. Charles Cheney Hyde of Northwestern universlay law school, an authority on international law, told the members of the Iroquois club yesterday, in an address delivered after luncheon in the clubrooms, that England's latest position on neutral shipping is one of "absolute lawlessness."

Prof. Hyde commended President Wilson highly and said he believed he held the opinion of all the people of the United States when he insisted that this country will back up the president "to a man" in demanding our rights as a neutral nation in the matter of shipping our products to the neutral nations of the world and even to the civilian populations of the belligerents.

"England's announcement of March 1," said the speaker, "is wholly untenable. It violates every precedent of international law of the last 100 years. There is not a work in the English language that denies to neutrals the right to furnish foodstuffs to neutral nations and even to the civilian populations of belligerents.

"England's position, that she will stop the importation of all foodstuffs into Germany from whatever nation is nothing short of absolute lawlessness.

Commends Germany's Reply.

"On the other hand, Germany's reply to our note on the blockade is commendable. Germany recognizes the principle which always has obtained in international law that no belligerent has the right to attack and sink merchant ships without first resorting to an investigation to determine whether such ships belong to belligerents.

"Germany has agreed practically to every point set forth in the American protest against the blockade—to search vessels before an attack—provided England will agree to observe international law at this time.

"If England, instead of arbitrarily saying to the world that she will allow no foodstuffs transported to the civilian populations of belligerents, would go as far as Germany, our troubles would be about over. Both sides are at fault in their dealing with this government in assuming that their attitude toward us shall depend on what any one of the belligerents may agree to.

Against All Bias.

"The United States, regardless of what difficulties they are in over there, has the **unmolested right** to the high seas, and that right cannot be abridged, except it be in violation of international laws and all the precedents for which civilization has been working for a hundred years.

"Above every other thought of our people at this time should be our devotion to the United States."

Maximum Value in Front Lace Corsets

Will Be Found in

"La Camille"

Reg. Trade Mark, U. S. Pat. Office.

The Front Lace Corset With the *Ventilo* Back

Secure the proper model for *your* figure and enjoy corset satisfaction.

The Ventilo feature is not merely a talking point; it is a scientific invention based on a necessity felt by women who wore front lacing corsets which had a steel up and down the center of the back, and which were closed.

Model 50 CR, illustrated, is made of fine coutil. Medium bust. Long skirt. Has elastic section at bottom of back. Price..... **$5.00**

70 other models at $2.00 to $25.00. Sold by the best stores in all cities.

International Corset Co.
Aurora, Illinois, U. S. A.

230 S. Michigan Blvd.

GREENE'S

230 South Michigan Boulevard
Near Jackson Blvd., Railway Exchange Building, Ground Floor

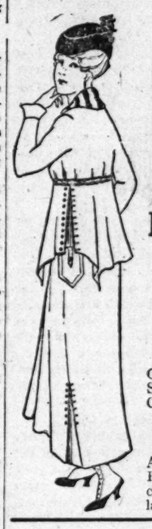

New Spring Suits and Gowns
Very Moderately Priced

$22.50

Tailleur and Dressy Suits

Of White Serge, Black and White Checks, Fancy Plaids, Stripes, Mannish Mixtures, Men's Wear Serge and Satin Cloth; some with embroidered collars; peau de cygne lined.

Afternoon and Evening Gowns

Afternoon Dresses are of Taffeta and Silk Poplin; Chiffon Brilliante and Satin d'Amour Evening Gowns of Satin in combination with Silk Lace and Gold and Silver Lace; a large selection of distinguished models to select from.

ADVERTISE IN THE TRIBUNE. SUBSCRIBE FOR THE TRIBUNE

Correctness of Style of First Importance

SHAYNE

Personal Service is Assured at John T. Shayne & Co.'s

Shayne

Spring Millinery Exhibit

WE specially invite you to the first showing of our importation of the latest styles in French Millinery. We believe that it is the finest collection that the women of Chicago have seen in years.

¶ Particularly interesting is the display of reproductions of these ultra fashionable creations that we are offering at prices that will be attractive to the women of moderate means.

¶ Discriminating women will be delighted with the Knox Spring Models. The Knox Millinery has the distinctive feature of exclusiveness and individuality that appeals to the women who desire what is best in millinery.

Smart Hats for Immediate Wear

JOHN T. SHAYNE & Co.

PALMER HOUSE CORNER — PALMER HOUSE CORNER

U. S. NOTE CALLS ALLIES' POLICY PERIL TO TRADE

Belligerents Told That America Must Enjoy the Privileges of Home Industries.

[BY A STAFF CORRESPONDENT.]

Washington, D. C., March 6.—[Special.]—The American note of inquiry in response to the Anglo-French announcement to neutrals respecting the intentions of the allies to cut off trade with Germany and its allies was drafted at the state department today.

It is practically certain that the document will be in the hands of the American ambassadors at London and Paris in time for presentation to the British and French foreign offices on Monday.

The note to Great Britain and France, while described as an inquiry, will be sufficiently comprehensive in nature to constitute a complete statement not only of the views of the United States government toward the proposed policy of the allies but also will set forth the position in which this country will be placed by the threatened detention of all goods in transit to or from Germany and its allies.

Hope to Shape Allies' Policy.

Developments abroad in the last two days have strengthened the view of officials here that it is the part of wisdom for this government not to await the forthcoming British orders in council before making representations to the French and English governments on the subject of the new policy.

Many indications are seen that the two governments are having difficulty in deciding upon the details of the proposed operations against trade with Germany, and it is believed that the American representations will be received before the orders are issued and may therefore have some influence in shaping them.

It was indicated today that, while the American note will set forth clearly the views of this government as to the extra legality of the allies' announced program it has not been drawn with a view to the complete overthrow of the proposed policy.

The object aimed at by these representations is to bring about concessions upon the part of the allies which will make the operations under their proposed program less ruthless than indicated in their announcement.

Must Assume Responsibility.

It will be shown to the allied governments that this government expects them to assume the usual responsibilities accompanying such acts if they propose to cut off all trade with Germany.

The menace to certain American industries which will be caused by preventing the importation from Germany of dyestuffs and certain other German products will be explained with the statement that if it is the allies' desire to achieve this end they should be willing to proceed in the manner recognized by international law—that is, a blockade of some or all of German ports.

The statement made in the British parliament indicating that British industries needing these and similar products shall continue to be permitted to replenish their supplies from Germany has been noted by officials here.

It is understood that the note to Great Britain and France will make it clear that the United States certainly expects that it shall enjoy all the privileges granted to English industries in this connection and to the same extent.

Contenders—Pro and Con—at Rail Rate Hearing.

URGES JAIL FOR RAIL LOOTERS

Receiver Lust of Frisco Would Put Roads on the Same Par as Banks.

J. W. Lust, receiver in charge of earnings and disbursements for the Frisco, who was the principal witness yesterday for the western railroad in the freight rate advance hearings before the interstate commerce commission in the Hotel La Salle, unfolded a plan for bringing back prosperity to the railroads, security holders, railroad employes, and for dealing with the rail looters. Receiver Lust was president of a St. Paul bank for twenty years.

"The interstate commerce commission and the various state commissions should establish the same system used in the control of national banks. The professional looters should be jailed.

Fate of High Financiers.

"During my career as a banker I saw the controller of the currency put a whole colony of bank presidents behind the bars.

"Now, regulation of the railways of this country by state and interstate bodies have come to stay. Every one realizes this. The trouble with the present situation is that the commissions, backed by public opinion, are now punishing the railroads, the operating men, for the sins of others. We do not get the looters. Do you know of a single railroad wrecker who is now in the penitentiary?

"The commissions should deal fairly with the railroads and not strangle them by cutting their income and driving them to ruin. They should allow them to make just enough to pay their honest debts. They should have experts to go over their books at irregular intervals and see that the money is being spent in the right way. Every single dollar should be traced with the greatest care.

How to Avoid Trouble.

"Then all this trouble that we are now having would be avoided. If some gambler should decide to buy control in one of our railroads he would suffer the consequences and the hundreds of innocent stockholders and employes would be untouched."

Receiver Lust explained that the Frisco is paying interest on but $2,000,000 underlying bonds, just one-half of the assessed value of the property. He testified that on Feb. 1 the railroad had but $27,000 in cash in its treasury to run a line of 5,000 miles.

"The railroad presidents," he said, "in the past have been afriad to tell the real situation existing in the railroad business, because they were nervous over their credit and afraid of Wall street."

Rail Accountant Testifies.

L. E. Wettling, accountant for the railways, presented statistical and financial data, based on reports of the railways to the interstate commerce commission, covering fourteen years of operation by the forty-one systems affected by the appeal, comprising sixty-four railways operating 98,000 miles of lines west and southwest of Chicago.

"While the investment in these railways," said Mr. Wettling, "increased 60 per cent between 1901 and 1914, net income has risen only 35 per cent. Return on investment in 1901 was barely 4.77 per cent. By 1914 it had fallen to 3.81 per cent."

GREAT NEEDS OF BELGIANS TOLD BY PROF. M'CLENAHAN.

Princeton Man Says Stars and Stripes Are Honored Because of America's Relief Work.

Princeton, N. J., March 6.—The needs, condition, and treatment of the Belgian people are recited in a report which Prof. Howard McClenahan, dean of Princeton university, today submitted to President John Grier Hibben of the university of his recent visit to England, Holland, and Belgium. Prof. McClenahan was sent abroad by the university authorities for this purpose.

In England and Holland Dean McClenahan found that Belgian refugees were treated with every kindness, and in both countries, he stated, every effort was being made to furnish employment.

Of general conditions in Belgium, Dean McClenahan said:

"The outlook for Belgium seems black as night. If America and the other neutral nations fail her she will surely succumb to starvation."

In concluding his report Dean McClenahan said:

"The gratitude of the Belgians to America is the most touching thing one can imagine. It is shown in many unmistakable ways. It is evidenced by exalted regard for the Stars and Stripes, which never goes unnoticed. It is expressed in broken tones of all classes of people whenever any opportunity offers."

Ex-Publisher to War Zone.

New York, March 6.—Charles H. Grasty, former controlling owner of the Baltimore Sun, sailed today on the steamer New York for London, where he will join the Associated Press staff as a war corerspondent.

RED CROSS ISSUES APPEAL FOR TOWELS AND BED LINEN.

Special Need for New Hospital Supplies Announced in Report from Abroad Forwarded to Chicago.

J. J. O'Connor, director of central states of the American Red Cross, with headquarters in the Merchants Loan and Trust building, yesterday received a telegram from the headquarters of the organization in Washington. It follows:

"Based on reports from abroad, the American Red Cross begs to announce the special need of donations of sheets, pillow cases for single beds, and of towels for use in hospitals of Europe. Supplies of this kind must be absolutely new.

"They should be addressed to the American Red Cross, Bush Terminal No. 19, Brooklyn, N. Y., with the boxes marked distinctly as to the contents. Chicago supplies should be addressed to the Pugh Terminal, 365 East Illinois street, Chicago, Ill."

GERMANY REGRETS ATTACK ON BRITISH HOSPITAL SHIP.

Embassy at Washington Gives Out Statement in Regard to Firing Torpedo at Asturias.

Washington, D. C., March 6.—[Special.]—The German embassy tonight issued a statement practically amounting to an apology for a torpedo attack on the British hospital ship Asturias on Feb. 1. The statement said:

"The German government is sorry to admit that the British hospital ship Asturias was attacked Feb. 1, at 5 p. m. The ship was taken for a transport conveying troops. Fortunately, the torpedo failed to explode.

"The moment the ship was recognized as a hospital ship every attempt at further attack was immediately given up."

COTTON VESSEL IS FREED.

American Ship Which Was Seized by Britons Allowed to Continue Its Voyage.

Boston, Mass., March 6.—The cotton laden steamer Pacific, bound from Galveston for Rotterdam, which was detained at Deal, England, yesterday, has been released, according to a cablegram from Capt. Mundy, its commander, today.

ITALY CALLS OUT RESERVES.

Noncommissioned Officers of Four Classes Called Out to Join the Colors.

LONDON, March 6.—The Rome correspondent of the Exchange Telegraph company sends word that the reserve noncommissioned officers of four classes were called to join the colors today.

Live in a HOME that YOU OWN

IN OAK PARK IN THE BEAUTIFUL

Fair Oaks Section

OWN ONE OF THESE HIGH-CLASS MODERN

BUNGALOWS

$100 DOWN

AND BALANCE SAME AS RENT

$3,975 to $5,975

They are 5, 6, 7 and 8 room bungalows—paved streets, trees, fireplace, bookcase, tile baths, sleeping porch, etc.—elaborate in every detail. The lots are 54 feet by 171.

16 minutes on N. W. R. R. 29 minutes on Oak Park (Lake St.) "L"—get off at Ridgeland Avenue and walk north to office at 700 N. Ridgeland Avenue.

Chicago's Largest Builder of BUNGALOWS

Raymond G. Hancock & Co.

10 So. La Salle St.

Phones: Franklin 1744—Oak Park 3719—Oak Park 873

Blum's

SMART WEAR for WOMEN

CONGRESS HOTEL AND ANNEX — FORMERLY AUDITORIUM ANNEX

524 Michigan Boulevard, South

Opening Week

I want you to see one of the most remarkable collections of individual ideas in Suits, Gowns, "Danse" and Afternoon Frocks ever gathered under one roof—

Come here tomorrow, if possible—if not, be sure to come some time this week.

At your service,

Harry A. Blum

P. S. A fresh shipment of smart street suits has just arrived.

RUSSIANS CRUSH AUSTRIAN PLANS TO FREE GALICIA

Teutons, Beaten at Stanislau, Retreating in Bukowina; Germans Driven Back.

PETROGRAD, March 6.—The Austrian army of the Archduke Joseph Ferdinand has suffered a severe defeat in the fighting around Stanislau in East Galicia, the war office claimed tonight. The right wing, which advanced north from Stanislau to within three miles of the important Dniester river crossing at Halics, is retreating south of the Dniester river, abandoning heavy guns and baggage trains and hotly pursued by the Russians, who recaptured Stanislau on Thursday. The Petrograd newspapers describe this retirement as a "rout."

The left wing of the Austrian army, according to dispatches printed in Petrograd newspapers, has been driven out of Nadworna, sixty-seven miles northeast of Czernowitz, the capital of Bukowina. This retirement imperils the Austrian right. The advancing Russians are making desperate efforts to cut off several Austrian regiments north of Stanislau and force their surrender.

Germans Lose on Both Wings.

Large numbers of Germans, engaged in the attempt to relieve Przemysl through the middle Carpathian passes, have been surrounded and made prisoners north of Uszok pass, according to the Russian general staff.

Having abandoned the offensive along the northern front, the Germans now are seeking merely to fortify the Russian territory taken in the advance from East Prussia and establish a defensive line. This line, roughly, parallels the border, extending from Simno to Seree, Augustowo, along the Bobr river and on to Mlawa.

The Russian successes in the Lomza district threaten to compel the withdrawal of the Germans from Grodno or imperil maintenance of their communications between these two portions of the German forces in the north.

Russian Official Statement.

The following official communication was issued today:

"On the left bank of the Niemen river the Germans have been driven back behind the railway station of Simno and also in the district of Leipouny, near Suvalki. The distribution of troops on the right bank of the Narew river shows no essential change.

"On the road in the direction of Lomza obstinate fighting continues. On Friday night we dislodged the enemy from a commanding height on the west side of the high road from Stawiski to Lomza. Near the village of Karwowo we captured seven machine guns.

"In the Carpathians the Austrians continue their futile attacks in the direction of Baligrod.

"In eastern Galicia we are continuing the offensive after having driven the Austrians from their fortified positions on the Bistrica river, where we captured 100 prisoners."

German Official Statement.

BERLIN, March 6.—The German war office today issued the following statement:

"Our entire war booty in the forest district northwest of Grodno and around Augustowo has been collected in spite of energetic Russian counter measures. Our troops which were employed for this task are now at our disposal for other operations.

"Northeast of Przasnysz a Russian attack broke down with severe losses to the enemy. Northwest of Plonak a Russian attack was also repulsed."

JAPAN WILL RULE MANCHURIA ROAD

China Concedes Extension of Lease for 99 Years After Peking Conference.

PEKING, March 6.—At the conference today between Japanese diplomats and statesmen of China the Chinese republic conceded an extension for a period of ninety-nine years of the present Japanese railroad system in Manchuria.

The conference at which this conclusion was reached was one of a series inaugurated some two months ago, immediately following the Japanese occupation of Kiau-Chau, the former German concession in Shantung province. At these conferences Japan has been discussing its various demands made on the Chinese republic.

China has been contending for the retention of a clause permitting it to repurchase the South Manchuria railroad at the expiration of a period of thirty-six years from the date of the original lease of this line to Russia, but it now appears that its efforts have been fruitless.

The Chinese authorities are reluctant to grant to Japan the requests it is insisting on concerning land ownership and trading rights in China. This because of the condition of extra-territoriality which accompanied the presence of all foreigners in China will extend Japan's legal jurisdiction throughout South Manchuria and eastern Mongolia.

The Chinese are fearful that Russia, if these concessions are granted to Japan, will subsequently insist that similar privileges be accorded it.

At the Chinese-Japanese meeting held here March 3 China extended to Japan for a period of ninety-nine years the leases of the ports of Dalny and Port Arthur.

THE TEBBETTS AND GARLAND STORE

16-18 N. MICHIGAN BLVD.

KNOW THIS STORE RIGHT

Investigate our qualities—compare our prices—come in and see how and why this store can be of service to the family with an income of $1,000 as well as to the family with the $100,000 income.

We can positively show you that we can save you money on your daily purchases if you make them in this store.

STOP & SHOP

SUGAR
With a grocery purchase of $2.00 or more (sugar, flour, soap not included), 10 lbs... 46c

FLOUR
Pillsbury or Gold Medal, ½ bbl.... 93c

SOAP
American Family, 10 bars..... 39c

BAKING POWDER
Dr. Price's, 1 lb. for..... 39c

QUAKER OATS
Quaker Oats, 3 packages..... 25c

CANNED SOUP
Campbell's, 3 cans for..... 25c
Blue Label, regular 25c can for..... 18c

PEAS
Early June, 3 cans for..... 25c
Wisconsin, special 18c value..... 13c
Red Horse Inn Brand, fancy extra sifted, regular 22c value, special..... 19c

CORN
Maine Style, 3 cans..... 25c
Genuine Maine Corn of finest quality, regular 15c value, 3 cans for..... 39c

TOMATOES
Fancy New Jersey Pack, extra large cans, 16c value, doz., $1.40; each..... 12c
Hand packed Extra Fancy, regular 18c value, 3 cans..... 48c

ASPARAGUS
Tender and Delicious Mammoth California Grass. Regular value 30c, special, 3 cans, 24c; 8½c each..... 28c

Asparagus Tips, California, green white, excellent flavor... 26c

COFFEE
Breakfast Blend—Gives more cups of good coffee to the pound than many coffees at 35c a pound—it's a real coffee economy without the sacrifice of quality, 1 lb. 27c; 3 pounds..... 76c

POULTRY
This store sells only the finest poultry that can be bought, and our prices are no higher and in most cases lower than any for this quality.
Chickens, to roast or boil, lb..... 23c
Chickens, extra fancy dry pick'd, lb. 28c
Hens, fancy dry picked, lb..... 25c
Capons, extra fancy, well fattened and of finest flavor, lb... 35c
Ducks, extra fancy dry picked, lb.... 25c
Squabs, Jumbo, each..... 50c to 75c

SARDINES
Extra fine imported Norwegian, 15c value, special, 3 cans for 35c
Imported, peeled and boneless, extra fancy, special, 3 cans for..... $1.00

SALMON
Extra fancy Columbia river, in tall cans, finest packed, can, 28c

IMPORTED DELICACIES
A special shipment of famous French delicacies in tin has just arrived. The most complete assortment in Chicago. See our display.
Pheasant, jellied, at..... 25c
Hare, jellied, at..... 25c
Quail, jellied, at..... 25c
Partridge, jellied, at..... 25c
Woodcock, jellied, at..... 25c
Lark, jellied, at..... 25c
Pigeon, with green peas..... $1.60
Preserved Duck..... $1.60
Roasted Woodcock..... $1.50

CANDY SPECIALS
Glace Peanuts, big Virginia Jumbo Peanuts, covered with a most delicious glace coating, regularly sold for 30c, special, lb..... 19c
Chocolate Honeycomb Chips, delicious honeycomb molasses, covered with a pure, sweet chocolate coating, regular price, 50c pound, special..... 33c

FRESH FRUITS
This store is headquarters for the finest fruits that are grown and our prices are always reasonable.
Cuban Grapefruit, extra delicious, thin skinned, 36 to a case, at..... $2.50
Apples—Old Fashioned Winesaps—case, special... $2.10

OLIVE OIL
Pompeian Olive Oil, qt..... 89c

CALIFORNIA WINES
Port, Sherry, Sauterne, Riesling and Zinfandel, all of excellent flavor full bodied and mature, bottle... 35c

EVERY DAY THIS WEEK

GERMANS TAKE BRITISH TRENCH

Berlin Report Tells of Gains at Other Points on West Front.

FIGHTING IS FIERCE.

BERLIN, March 6.—The capture of a trench from the British near Ypres and successes over the French troops at several points are reported in the statement issued by the general staff today.

"Southeast of Ypres," the statement says, "we made a counter attack and captured an English trench. An attempt by the French to take the conquered positions on Loretto heights failed. We took fifty French prisoners.

Repulse Champagne Attacks.

"In the Champagne district the French continued their attacks near Perthes and Lemesnil, but were repulsed.

"Near Perthes we captured five officers and forty French soldiers.

"In a counter attack we occupied the small wood north of Perthes and the Piro trench of their position near Lemesnil. The French attacks against our positions near Vauquois and east of Badonviller and north of Calles were unsuccessful."

French Official Statement.

PARIS, March 6.—The ministry of war tonight gave out the following official statement:

"In Belgium our artillery has executed effective firing on the heavy batteries of Westende.

"To the north of Arras, in the region of Notre Dame de Lorette, our counter attacks have continued to progress. At this point the Germans, who employed large forces, suffered a serious check.

"In Champagne, to the northwest of Beausejour, a German counter attack has been repulsed.

"In Alsace the progress made by us in the Vosges at Hartmanns-Weilerkopf extends over 325 yards of German trenches.

"On the evening of the 5th we repulsed a counter attack opposite Uffholtz and blew up an ammunition depot at Cernay. Last night we swept with our fire the enemy's advance post, who attempted to establish themselves on the Sillakeroff, east of Honneck."

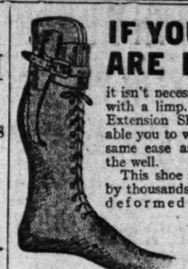

IF YOU ARE LAME

it isn't necessary to walk with a limp. An M. L. Extension Shoe will enable you to walk with the same ease and grace as the well.

This shoe is now worn by thousands of lame and deformed persons throughout the world. Come to my shop and read the testimonials I have received from these satisfied customers.

Prices $15 and up

According to Requirements

Martin Larson

Chicago's Only Shoe Specialist

309 WEST MADISON STREET

(AT THE BRIDGE)

Omega Oil

For Sprains and Bruises

The first thing to do for a sprain or a bruise is to cover the hurt with a piece of flannel soaked with Omega Oil. Quick relief usually follows this simple treatment. Trial bottle 10c.

1915 Catalogue Ready

Write or Call

Vaughan's Seed Store

Randolph Near Dearborn

J. N. Matthews & Co.

Outfitters to Women

21 East Madison Street

Between State and Wabash

Smart Clothes —AT— Sensible Prices

A woman of taste requires her clothes to possess "Propriety" above all things. Style which is neither extreme nor obscure.

She also wants quality of workmanship and of fabric as well as prices that are reasonable enough not to interfere with the satisfaction of buying and wearing clothes.

We believe that Matthews' apparel gives these considerations in abundant measure and stands for the highest development in ready-to-wear clothes for women.

Priced at $25, $30, $35, $45, $50 to $95

BEAUTIFUL WAIST For $7.50

This is a waist made of gold lace and satin combination over chiffon in colors. Has new pointed collar to be worn either high or low. Satin-trimmed cuffs. A semi-dress waist suitable for all occasions.

Priced at $7.50

ON TRIAL IN YOUR HOME

UPRIGHT PIANO — PLAYER PIANO

$75 Commence Paying in April $265

Sacrifice sale on slightly used high grade Pianos and Players.

Upright Piano, not sold for less than $300, at..... $58
Chickering Piano, $650, rosewood case; used, but good, at..... $119
Cable Make, $300 regularly, oak case..... $78
Mahogany Upright, large size, $350 regularly, $121
Player Piano, 88 note, mahogany, special..... $197
Knabe Piano, walnut case, used, tuned and polished, at..... $199
Player Piano, $400 regular price, music and bench, special at..... $265
Player Piano, $600 regularly, oak case, 88 note, $300
Player Piano, $650 regular price, demonstrator, 88 note, at..... $349
Player Piano, $750 reg., mahogany, music bench, $323

1915 Assortment of the Sweet Toned STORY & CLARK Pianos, Style 15, $350; Style 3, $375; Style 12, $425; Style 14, $500. Story & Clark Player Pianos, $650 and up.

Edison Diamond Disc Phonographs and Records and Pathe Freres' Disc Records are on display and demonstrated at our daily free recitals from 11 a. m. to 5 p. m. Sent to your Home on FREE TRIAL.

Story & Clark Piano Co.

315-317 S. Wabash Ave., bet. Jackson and Van Buren

Branch Store, 1012 Belmont, bet. Sheffield Ave. and Osgood St.

CAROLYN WILSON IN BERLIN PRISON SIX DAYS AS SPY

Writer for "Tribune" Gets Little Food and No Rest; Calls German Officials Stupid.

(Continued from first page.)

out. For they assured me at the police bureau that an officer would come and get me in the morning and take me before the commandant.

I asked the club secretary to send me some food and books—neither of which by the way I was allowed to receive, and then I was led away to my cell after depositing my valuables with the jailer.

Women Attendants Cruel.

First I was stripped and searched while the women attendants stood around and made remarks about the disgrace of being a spy and wasn't I ashamed to be hiding under a false flag—this when my American flag was taken from my bag.

I got angry at that and told them what I thought of them. They then locked me in a cell so cold that even in the almost complete darkness I could see my breath—and since I could hardly speak as a result of the cold which I already had, I begged for a warmer cell and got it. This was the only request the women keepers granted me. On the whole, they were cruel, telling me tales of three months' imprisonment and always refusing to take any of my petitions to the director. The men, on the contrary, were uniformly courteous.

In my cell—the warmer one to which I was transferred—it was impossible to see anything. One could feel a bed and one stumbled over a stool. Quickly all idea of a comfortable room with a student lamp was banished from the mind.

Cell Clean but Desolate.

All night long I lay dreading to touch the coverlet of the bed, still entirely dressed, for fear I might come in contact with a straw mattress which had been there since time immemorial and fearing lest rats and cockroaches and worse were all about the cell.

But that would be a libel on German thoroughness. Nothing like an animal or insect was inside the cell, it was tolerably clean, and if the straw filled mattress and cover had been there forever, at least there was a clean sheet in which I pinned myself carefully each night after the first, as they do children in the nursery.

However, the beds there aren't built for sleep. They rather resemble the Alps, with deep hollows and high crests, the pillow leaks straw all over the place. My bed stood immediately under the window, so that when it is open the steam comes in and trains rush and roar and rumble past continually through the night.

Describes Prison Quarters.

Possibly you are wondering what the cell was like. Well, I could touch all four walls from the bed. That gives you some idea of its dimensions. The only other article of furniture was a little table in shape and size like a milking stool. The rules on the wall said that you were to sit on this table between meal times and not lie on the bed, otherwise you would be punished.

Then on the wall was a sort of shelf with unesthetic tinware—a wash basin, big, a wash basin, small—this to eat out of—and as I had no eating utensils, I suppose one ate as nature intended. There was a tin mug for coffee, and that was all.

They took away every smallest thing from me. I had absolutely nothing to do all day long. I simply lay there, listening to the shuffle of the slovenly servant—one of the prisoners—in the hall, the tantalizing dangle of keys near by, the faintly distant ring of the 'phone—perhaps it could be to say I was free.

And every once in so often, silently, creepingly, some one would come unheard to the cell and the covering would be lifted from the peephole, and the only warning I would have that some one was near was the peering eye, which would be immediately withdrawn if I observed it.

Nothing to Do All Day.

Think what it means to have nothing to do all day; to lie there without communication with the outside world; not to be able to see out the window; to see no one the livelong day.

On Monday some of my things came from the club, a brush and a nail file, which they promptly took away from me—I might saw my way out with it—my soap box, a buffer—O, yes, and my tooth brush.

It was dark when they came. I was already in bed. One is punished if one is not in bed by 6 p. m., even as one is punished if one is not up at 6 a. m. Do you know, I felt those things over in the dark, and I cried over them. As simple a thing as a buttonhook, on which I traced with caressing fingers the familiar inlaid monogram, could arouse that much emotion in me. They seemed like friends.

However, to return to the business side of the question. On Sunday I didn't eat any breakfast, nor had I touched supper Saturday night. Black bread and coffee out of a wash pail were served at both these meals. I didn't eat, for I said to myself, "O, I shall be out by 10 in the morning."

No one came, and finally they said, "Today is a holiday; be patient until tomorrow."

Sunday dinner came, a formless, unrecognizable mess, in the same wash pail, and I refrained after a glance, though I was really hungry by that time. The day passed somehow, and I lay through the twelve dark hours thinking, "Surely in the morning."

It was now Monday, and again nothing happened until I was taken downstairs and asked another thousand or so questions, all of which were faithfully entered in a ledger built extra large for the purpose. By this time I was eating sparingly at times of the food they brought me.

On Monday, at noon, they gave me permission to write to the consulate, where I had many good friends, and I sent that letter off by special messenger, and it was delayed until the next day at 5. The consul general's reply was likewise delayed eighteen hours.

Quizzed to the Limit.

Each day at 3, with irritating punctuality, they would call me downstairs to contribute another ten pages to the book. They asked me so many irrelevant, ridiculous questions that I used to sit through the séances with one silly idea in my head: "In a minute they are going to ask me if I have ever heard Anna Held."

I told them my every amusement since I had arrived in Germany, every question I had ever directed to any one, how much my salary was and how I received it, what my sentiments were toward the allies, if I played poker; had my paper sent me there to deny Mr. Bennett's stories?—and a thousand more.

But all this time people were not idle in Berlin. For some reason the charge against me had been lodged at the marine Amt, and every one who knew me was trying to find some way to release me. Our ambassador, Mr. Gerard, applied repeatedly for my release and vainly for permission to see me, only being granted that permission on the fifth day.

I was told I was a clever spy, and that these very things which appeared so harmless in my life in Germany—the concerts I went to and the quiet dinners at the homes of my friends—would be the things a clever spy would do to divert suspicion.

But at last it was settled, on the day after Mr. Gerard had sent the cable to THE TRIBUNE telling them to get Ambassador von Bernsdorff to advise his government of my integrity, and my release was arranged for before any answer could come back, and in spite of the fact that an officer from the Marine Amt had told me, as per schedule, "to be patient; that it would take another three days."

Forgives German Government.

I think they were finally convinced that they had made a stupid mistake. But did they apologize to me? Jamais de la vie, as they say in the good old town I am going back to as quickly as a train will take me. They were positively abject to the embassy, but I merely got a scolding and a warning.

I've forgiven the German government, even if I haven't entirely forgotten the experience.

Still, I shall hereafter never have to imagine again the anger, the helplessness, the despair of the prisoner. I shall not have to fancy what he thinks alone all day in his cell, what he dreads, what he longs for. Now I know.

One of Russia's Granaries to Supply Allies When Dardanelles Are Opened.

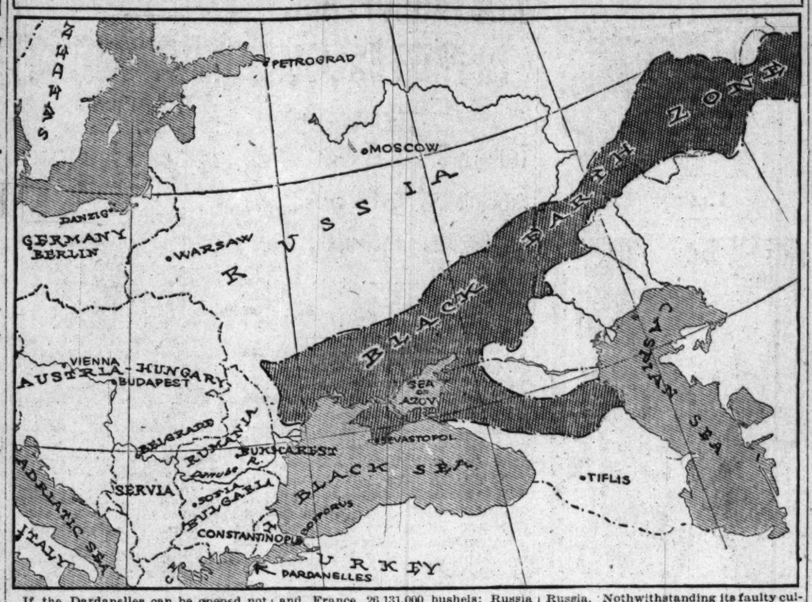

If the Dardanelles can be opened not only can the Russian battleships now in the Black sea be freed but the allies can be supplied with wheat from the great granaries of South Russia.

In 1913 Russia raised 962,587,000 bushels of wheat—these figures include ten governments of Asiatic Russia. In the same year the United States raised but 763,380,000 bushels.

The year before that the United Kingdom imported 203,322,000 bushels of wheat and France 26,131,000 bushels; Russia that year exported 96,868,000 bushels of wheat.

The black mold belt, which extends across southern Russia, is one of the most fertile as well as one of the most extensive arable plains on the globe. It owes its name to a layer of blackish humus varying in thickness on the average from one foot and a half to five feet.

This black mold belt stretches in one long band across the whole of European Russia. Nothwithstanding its faulty cultivation this region, like the Mississippi valley, is one of the world's immense storehouses of grain.

To the south of the black mold belt and bordering the southern seas are the steppes. The steppes with productive soil resemble the black mold fields and are full of rich promise; in other places they are made up of sand, stone, and salt, and apparently will ever be unfit for producing good crops.

BRITISH FLEET POURS SHOT INTO FORT AT SMYRNA

Damage Turk Stronghold; Push On in Dardanelles; Allied Troops for North Africa.

(Continued from first page.)

forts exploded. None of the vessels was damaged."

HISTORY OF OPERATIONS.

The following announcement concerning the operations of the British fleet, which is attacking the Dardanelles in cooperation with French warships, was made tonight by the admiralty:

"Further reports have now been received from Vice Admiral Carden concerning the operations on March 3 and subsequent days.

"No action was possible on March 3 until 2 p. m., when, although the weather was still unfavorable, the Irresistible, Albion, Prince George, and Triumph resumed the attack on Fort Dardanos and the concealed guns in this neighborhood. These were less active than before and were dealt with by the ships with more certainty.

"A useful seaplane reconnaissance located several encampments and two permanent batteries.

LANDING PARTIES WIN.

"On March 4 the weather became fine, and sweeping and bombardment operations within the straits continued steadily. Meanwhile demolition parties, covered by detachments of the marine brigade of the royal navy division, were landed at Kum Kaleh and Seddil-Bahr to continue the clearance of ground at the entrance to the straits.

"The party at Seddil-Bahr discovered and destroyed four Nordenfeldts. Some skirmishing ensued on both banks, and the enemy was found to be holding villages in force.

"On this day, also, farther down the coast, the Sapphire silenced a battery of field guns north of Kikili, in the Gulf of Adramyti, and the defenses of Besika were shelled by the Prince George.

"The following casualties were sustained on the 4th: 19 killed, 3 missing, 25 wounded.

Queen Elizabeth Kept Busy.

"On March 3 the attack was begun by indirect fire from the Queen Elizabeth upon the defenses at the narrows. This attack was supported, in dealing with the howitzers, by the Inflexible and the Prince George.

"The fire was confined to Forts Rumilieh, Mejidieh, Hamidieh No. 2 and Namazieh, which are armed as follows: Fort J., two 11 inch guns, four 9.4 inch; five, 3.4 inch; Fort L, two 14 inch; Fort T, one 11 inch, one 10.2 inch, eleven 9.4 inch, three 8.2 inch, three 5.9 inch.

"The Queen Elizabeth fired twenty-nine rounds with satisfactory results. The magazine in Fort L, which is an important fort armed with the best and heaviest guns, blew up. Two other forts were damaged.

"The fire of the Inflexible and Prince George was observed from inside the Dardanelles by the Irresistible, Canopus, Cornwallis, and Albion. Although these vessels were much fired at by concealed guns, they were not hit.

Bombardment of Smyrna.

"On March 5 also the commander in chief of the East Indies, Vice Admiral Sir Richard Peirse, arrived with a squadron of battleships and cruisers off Smyrna. A methodical bombardment of Fort Yenickale was carried out during the afternoon for two hours. Considerable damage was inflicted on the fort and there were two heavy explosions, apparently magazines.

"The Euryalus, which flew the flag of the vice admiral, shot with remarkable accuracy from its after 9.2 guns. The fire was not returned.

"Bombardment at closer range has now begun, weather conditions being good.

"Reduction of the Smyrna defenses is a necessary incident in the main operations."

Turk Official Report.

CONSTANTINOPLE, via London, March 6.—The following official statement was issued here this evening:

"Yesterday evening the enemy's fleet, under a strong fire, attempted to land troops at some points on the coasts near Seddil-Bahr and Kum Kaleh, out of range of our artillery. At first we let the enemy proceed, but later we replied to his fire.

"Sixty enemy soldiers who disembarked near Seddil-Bahr fled to their slopes and retreated, leaving behind twenty dead and wounded. Four hundred enemy soldiers who came ashore near Kum Kaleh were driven away, losing some sixty dead and wounded. We lost six dead and twenty-five wounded in both fights.

"After yesterday's failure the enemy's fleet divided into several parts and bombarded the open and undefended ports of Dekili, Sarmsak, and Avalik, on the Aegean sea.

"Two airmen who flew across the Gulf of Saros fell into the sea. The aeroplane disappeared in the water."

GERMAN INTERESTS WITH U. S.

Washington, D. C., March 6.—Germany has asked the United States to care for its diplomatic interests in Constantinople should the allied forces occupy the capital of Turkey.

Ambassador Morgenthau has been instructed to assume that duty when the German minister to Turkey leaves with the Ottoman government for Eskichehir, the newly selected temporary capital for the porte. The minister is arranging to place the German legation in charge of the American ambassador.

There is every indication from the official dispatches received here both at the Turkish embassy and the Washington government that the Ottoman forces have made extensive preparations to defend all approaches to Constantinople.

Ambassador Morgenthau is arranging a neutral zone for foreigners should the fighting touch the capital. If there is a battle in the city he will reside in that zone, preferring to care for the various diplomatic interests in his charge in the capital while one of the secretaries of the American embassy accompanies the Ottoman government.

Russ Army Steel Order in U. S.

Johnstown, Pa., March 6.—An order for 46,500 tons of steel valued at $2,000,000, to be used in the manufacture of shrapnel, has been received by the Cambria Steel company from the Russian government, according to an authoritative source.

Your Figure Tells Your Age

You can look youthful in a Front-Lacing Gossard Corset

THE wisest economy is to spend most on those things which help us to retain our youth. Ponce de Leon traveled far and gave his life in his quest of youth. Faust bartered his soul for youth and millions of women today spend countless hours and much money vainly chasing this phantom—youth.

Youth is no longer a term applied to children and young people. Youth means health and beauty at any age. A youthful appearance is reflected in the form *first*. The form tells age quicker than the face—so to keep young you must consider your figure lines *first*.

Tens of thousands of the best dressed women in Chicago and the principal style centers of the world now depend on Gossard Corsets for their almost perpetual youthful appearance. The cost of their youth is a front-lacing Gossard Corset.

The new mode of slightly smaller waist, higher bust, requires a Gossard Corset carefully fitted by a trained corsetiere. At the price *you* wish to pay, be it $5.00, $10.00 or $25.00, there is a Gossard model designed to *fit you*.

Morning Dress
By Mme. Hosac, Chicago
TAILORED ONE-PIECE MORNING DRESS OF COLDSTREAM COVERT CLOTH, JADE BUTTONS, WHITE ORGANDY COLLAR—CUFFS AND HANDKERCHIEF EMBROIDERED IN GRENADE DOTS.

We Illustrate Today one of the new models. His low bust gore for full bust—distinct waist line—medium height bust and a skirt designed to give perfect hip line. Elastic sections in skirt—the material is silk finish broche. Priced at $10

3 Stores { 64 East Madison St. / 310 So. Michigan Ave. / 37 South State Street

Wear Gossard CORSETS *They Lace In Front*

UTTER RELAXATION!

Thousands of Tired, Jaded Business Men Are Thanking the Telektra for Genuine Brain Rest

How would *you* like to forget the worries of your long day's work? Why not let the Telektra relieve your fatigue and keep your mind off business, if only for one hour in every twenty-four? Think how much solid pleasure it would give you to have each evening in your home a delightful concert—all the world's best music, played on your own piano, ***without the least effort on your part!***

The Telektra Player

WILL PLAY WITHOUT PERSONAL CONTROL

On the other hand, you may interpret a musical composition according to your own fancy, and play it with all the musical feeling you long to express.

No other player ever translated into such exquisite sound the inmost soul of music. The Telektra has a virility of touch, a warmth of tone quality, a brilliancy and appealingness that remove it forever from the ranks of the mechanical player.

Best of all, the energy which controls the Telektra is electricity. There is no squeaking of bellows; no strenuous pumping and pushing. On the contrary, there is the sureness, the simplicity, the ease and instantaneous control that electricity always insures.

You may sit in your lounging chair, the Telektra by your side, and listen to the greatest compositions in music superbly played by great artists on your own piano in a distant part of the house. ***All without one iota of personal control.***

The Telektra can be made a part of your piano (grand or upright) without interior mechanism, without mutilating or altering its appearance, and without interference with hand playing.

The Telektra is an investment—a straight business proposition—for the brain worker. If there be a piano in your home, investigate the Telektra now. **Can be attached to your piano in a few hours**

Sold on Exceptionally Attractive Monthly Payments

Send for the Telektra Book. It is full of beautiful illustrations and fascinating information.

Dance Specialties—In addition to a full library of classical and popular compositions, to which new records are constantly added, we call your particular attention to these recent arrivals in *Dance Music*—By Heck (fox trot); Mississippi Barbecue (one-step); Millicent (waltz).

THE TEL-ELECTRIC CO., 17 No. Wabash Ave. Telephone Randolph 3951

Pillsbury's Health Bran

No other bran can take the place of Pillsbury's Health Bran. The delicious, nut-like flavor of its crisp, coarse, toasted flakes reflects its fundamental superiority.

It is more effective than any other bran in its internal cleansing effect because its flakes are larger. It keeps and is always clean, sweet, fresh and wholesome because of the secret sterilizing process perfected in the Pillsbury Laboratories.

And if you like good eating—well you sure will insist on muffins, cookies and bread made from Pillsbury's Health Bran.

You may not need bran for its medicinal effect but everything in you that appreciates good things to eat will give "three rousing cheers" whenever the oven yields a pan of bran muffins—fragrant, golden flowers of cookery.

Bran 15¢ FOR THIS BIG PACKAGE

Dr. W. A. Evans and Miss Jane Eddington, health and food experts of The Tribune, have constantly urged the more general use of bran to eliminate constipation and to promote the general health. Their advice is backed up by every other authority. An overwhelming mass of evidence testifies to the efficiency of bran as a laxative. For these reasons the great House of Pillsbury has devoted its vast resources to the production of a bran that is beyond criticism both for medicinal uses and for cookery. Buy it and try it TODAY.

YOUR GROCER HAS IT

Pillsbury Flour Mills Co., Minneapolis, Minn.

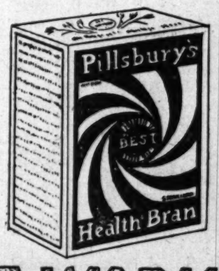

IT'S ROUGH BUT "IT WORKS"

RESORTS AND HOTELS RESORTS AND HOTELS

Enjoy Sunday Dinner in the Dutch Grill and Mural Room on the Main Floor of the

NEW MORRISON HOTEL

WE want you to be our guest today at the opening of our new Table d'Hote Dinner served from 12 to 8:30 P. M., at one dollar per cover.

New
Morrison Hotel
Madison and Clark Sts., Chicago
IN THE HEART OF THE LOOP

NEW MORRISON
225 Rooms With Bath, $1.50 Single; $2.50 Double.
180 Rooms With Bath, $2.00 Single; $3.00 Double.
90 Rooms With Bath, $3.00 Single; $4.00 Double.

OLD MORRISON
140 Rooms With Running Water, $1.00 Single.
95 Rooms With Bath, $1.50 Single; $2.50 Double.

The New Morrison Hotel Turkish Baths are now ready, entrance at 67 W. Madison Street—everything new; located on fourth floor with perfect light and ventilation.

The Hotel of Perfect Service

Under Personal Management of Harry C. Moir

BURKE WEAKENS AS NEW WITNESS SHATTERS ALIBI

Former Convict Is Positively Identified as Man Seen Near Spot of the Murder.

Aurora, Ill., March 6.—[Special.]—The day went badly for Clarence Burke, former convict and drug "fiend," held for the murder of Emma Peterson. Chief Michels sprung his star witness. Edward Utterback identified Burke positively as the mysterious "man in gray" seen on the night of Feb. 25 two blocks from the spot where Miss Peterson was found clubbed to death fifteen minutes later.

The tangled alibis set up for Burke by his relatives and friends were conceded to have been damaged.

"The evidence against Burke grows stronger every hour," said Chief Michels late tonight. "Since the identification by Utterback two other witnesses have come to me offering evidence which greatly aids our case. If everything pans out it looks like it would go hard with Burke. But I am making sure of everything. I don't want to accuse an innocent man."

Burke's Nerve Weakens.

The identification by Utterback, though Burke denied he ever had known the witness, weakened the prisoner's nerves. At midnight he verged on collapse. Deprived of his enslaving drug, he has dozed off into fitful naps even while officials have been questioning him.

Burke in his solitary cell in the police station was confronted by Utterback, who said he had known Burke for several years and made no mistake when he said he saw him loitering along Oak street, a block west and a block south of the scene of the murder.

Will Re-enact Murder Scene.

Utterback is the first of four witnesses who will be asked to identify Burke in the program of Chief of Police Frank Michels to break down the contradictory alibis furnished for the "dope fiend" by his friends and relatives. The police chief declared he would reenact the murder scene as it is supposed to have taken place in an effort to have the woman who saw the murderer walk away from the scene place Burke as that man.

"I went to call on my wife," said Utterback, "from whom I have separated, and I was just coming out of the door when I saw Burke strolling along. That was on Oak street, between Spruce and Walnut streets. I said, 'Hello, Clarence,' but he did not answer. He grunted and threw his cigaret over the fence along the sidewalk. He wore a gray overcoat and a dark hat."

Witness Challenges Burke.

In the police station Burke denied knowing Utterback.

"What is the use of your saying that?" asked Utterback. "You know I've known you for six or seven years. I used to play cards with you in Jungle's saloon, and you know it."

Who the two witnesses are that saw Burke after he is supposed to have left Utterback and walked to the corner fifty feet away Chief Michels refuses to make public. The two supposed to be women will be asked to identify him tomorrow.

Mrs. Elizabeth Calkins, who saw a man walk from Miss Peterson's body, which lay across the street from her home, will again be asked to look out of the window of her home and compare Burke with the man she saw. Her description of that man corresponds generally with Burke's.

Another Woman Witness.

Another witness with whom Burke will be confronted is Mrs. Will Henderson, the wife of one of the wealthiest men in Aurora.

The alibi professed by Burke is that at the time of the murder he was across the Fox river in the home of Mrs. Lizzie Tiffany, with whom he had just returned from Montgomery, Ill. His mother, Mrs. Hattie Burke, at first said he was home sick.

The identification by Utterback and the two men who saw Burke in a saloon three blocks from the scene of the murder shortly after 9 o'clock and an hour before Miss Peterson's body was found is said to discredit his alibi.

Burke's Brother's Story.

Burke's brother Harold, also a "dope" fiend, said Burke came into the front room of his home at about 10 o'clock and threw off his hat and coat just as the police patrol passed. Later Harold said he must have been mistaken when he said this. His first assertion, it is pointed out, would corroborate the statement of other witnesses.

In corroboration of the charge that Burke was acquainted with "Prof. Vail," the missing clairvoyant and "dope" distributer, whose apartment Miss Peterson left shortly before her death, a number of empty bottles similar to those in which the "professor" sold heroin were found in his home by a TRIBUNE reporter.

Murder Suspect and His Daughter.

CLARENCE BURKE

HELEN BURKE

MANAGER OF PAINT PLANT INDICTED AS HOLDUP MAN.

Philip T. White of Masury & Son, Brooklyn, Charged with Attempted Robbery Last August.

New York, March 6.—Philip T. White, manager of the big paint establishment of John W. Masury & Son, in Brooklyn, and member of several Brooklyn clubs, was held today in $10,000 bail to answer three indictments returned against him by the Kings county grand jury.

He is charged with attempted robbery, attempted grand larceny, and assault in connection with the attempt to hold up and rob two employés of the Sackett & Wilhelms company of $9,500 Aug. 7 last.

His employers asserted their belief in his innocence, and said that they were arranging to obtain bail for him.

When White was arraigned today he pleaded not guilty and was remanded to jail. His attorney, John S. Bennett, made a statement saying he believed White innocent of the charge and that he thought the police had made a mistake.

DARNELL IN JAUNTY SPIRIT ARRIVES IN MILWAUKEE.

"Marrying Parson" Faces Mann Act Trial Monday—At Peace with Father.

Milwaukee, Wis., March 6.—James Morrison Darnell, the "marrying parson," was the picture of jauntiness when he arrived in Milwaukee this afternoon to stand trial on a charge of white slavery. He looked more like a college boy than a preacher.

Accompanied by his father, Milton H. Darnell; his Chicago attorneys, Richard J. Cooney and John A. Verhoeven, and United States Marshal Weil of this city, Darnell alighted from a Northwestern train and walked from the station to the county jail.

Darnell will be arraigned before Federal Judge Geiger Monday morning.

"After all my troubles are over, Ruth and I shall marry again," said Darnell. "When I am free I would like to join the Red Cross and go to Europe. For months I have been yearning to become identified in the work abroad. If I go, I shall take my wife with me and join the allies."

CALLS FOR SUBURB'S BOOKS.

Berwyn Treasurer Subpœnaed and Ordered to Bring Financial Records to Court.

A subpœna duces tecum for the books of the village treasurer of Berwyn was issued yesterday at the request of Assistant State's Attorney Raber. Complaints were made to the state's attorney's office that Albert A. Adams, the treasurer, kept two sets of books and refused to submit his books for an audit on the order of the village trustees.

Steals Peanut Vending Machine.

A thief stole a penny vending machine from the Evanston station of the Chicago and Milwaukee Electric line yesterday. The machine, valued at $8.50, was found later a couple of blocks away. Ninety-five pennies and $1.50 worth of peanuts had been removed from it.

HUSBAND CLEARS 'SOCIETY MATRON BLACKMAIL CASE'

Wife Victim of Plain Swindle in Havana, Says M. L. Popple, Salesman.

Word has been sent out from detective headquarters for the arrest of "Jack" Gordon, alias "Doc" Waterbury, Harry J. Harvey, Robert Johnson, and J. Malcom Stuart on information signed by Mrs. Josephine Popple of 2017 Prairie avenue on a charge of operating a confidence game.

Whereby is cleared up the mystery of the "con" man who was supposed to have got "$20,000 worth of jewels from a Chicago society matron on a blackmail scheme."

"That story about the $20,000 jewel blackmail scheme was a 'stall' by the detectives to hide the real facts in the case and give them time to locate Gordon," Marvin L. Popple, husband of the woman who filed the complaint against Gordon before Municipal Judge Sabath on Feb. 25, said yesterday.

Simple Confidence Game.

"The story of how Mrs. Popple was swindled out of $300 by Gordon is that of a simple confidence game," continued Popple. "My wife went to Florida for her health last January. On the train south she met some friends from New York. They induced her to go to Havana, Cuba. When she was ready to return to Chicago she had difficulty in cashing a draft for $300. A Mr. Gordon, who said he was the son of a wealthy Chicago manufacturer and who stayed at the same hotel with Mrs. Popple's party, offered assistance in getting money from an express company by sending her diamond ring C. O. D. to Chicago.

"This suggestion was adopted and Gordon took the ring, procured an express receipt, and gave Mrs. Popple $100. Then the party came back to the states. I was away when Mrs. Popple returned. Gordon appeared a few days after her arrival and said he had the express ticket calling for the payment of $105.

Offers to Aid Again.

"She did not have that much currency, but said she would have her $300 draft cashed. Gordon offered to attend to this for her.

"That was the last seen of Gordom the ring, or the draft. I employed Burns etectives on the case as soon as I returned. I traced Gordon to the Stratford hotel, but could not get a warrant for his arrest, as it was primary day and the courts were not in session. On Feb. 25 we did procure a warrant, but Gordon apparently had heard of our efforts and left the city. We hope to locate him in Havana."

Popple is employed as a salesman for the Cooper-Hewitt Electric company, with offices at 215 Fisher building. He gave his home address as 2017 Prairie avenue. The proprietress of the boarding house at that address said the Popples had not lived there for several weeks.

HOW DID THE POLICE DO IT?

Victim of Robbery Goes to Station and Finds One of Holdup Men There!

As William Cooper, a driver for the Boston store, was leaving a house at 710 South Claremont avenue last evening he was held up by three armed men and robbed of $12. He drove to the Thirteenth street police station. The sergeant was just finishing his entry on the blotter when a group of police came in with a prisoner.

"That's one of 'em!" yelled Cooper. "How did you get him so quick?"

A pedestrian had seen the holdup and followed the gunmen, meeting Policeman William Maher on the way. Maher ran after the holdup men, firing his revolver, and frightened one of them into stopping.

Only One "BROMO QUININE."

To get the genuine call for full name, LAXATIVE BROMO QUININE. Look for signature of E. W. GROVE. Cures a Cold in One Day. 25c. —Advertisement.

BOY AVIATOR'S HIGH JINKS SCHEDULED FOR TUESDAY.

Art Smith Will Loop Loop at Night Over Grant Park with Machine Ablaze with Fireworks.

Chicago will be treated to some free aerial high jinks next Tuesday. Art Smith, the boy aviator who holds the world's aeroplane loop the loop record, will make two freak flights above Grant park, one at 12:30 o'clock in the afternoon, the other at 8 in the evening.

In the afternoon Smith, who is 21 years old, will try to break his record of sixteen successive "loops." In the evening, just to show what he can do, Art is going to make some loops at night, 2,500 feet in the air, with fireworks spouting from the planes and tail of his machine.

Smith's object is not so much to amuse blase Chicago as to impress members of the national organization of state fair managers, who meet in convention here Tuesday. He performed his night loop in New Orleans a couple of weeks ago.

RAID ON PALM BEACH CLUB PERILS 17 PROMINENT MEN.

Grand Jury to Take Evidence on Alleged Gambling at Club Following Futile Inspection There.

Palm Beach, Fla., March 6.—[Special.]—Seventeen men—some of them of national reputation—have been subpœnaed to appear before the grand jury, it is reported, as a result of a raid last night on the Beach club.

The raid on the club, of which John R. Bradley, one of the best known sporting men in the country, is owner, accomplished nothing except the arrest of Bradley and his brother Edward.

The raiders sought evidence of gambling, which Theodore Bauer, a detective, had sworn to in warrants. Dancers occupied the space alleged to be used for roulette wheels and hazard tables.

FIGHT TAX RATE OF $8.37.

Morgan Park Residents Hire Attorneys to Take Case Into the Courts.

Residents of Morgan Park, which was annexed to Chicago early in 1914, are protesting against paying taxes at the rate of $8.37 on the $100, which is $3.05 more than the Chicago rate. Attorney L. S. Bailey and John Herriott have been retained to take the issue into court.

$22,400 CHECK FOR CHARITY.

Proceeds of Minstrel Show Given by Employes of Phone, Light, and Gas Companies.

A check for $22,400.81 has been sent to the United Charities as a result of the minstrel show given by the employés of the Chicago Telephone company, the Commonwealth Edison company, and the Peoples Gas Light and Coke company.

MEAT CHEAPER; SOME RETAILERS HOLD UP PUBLIC

Decreases of from 1 to 3 Cents a Pound Caused by Three Developments.

Are you paying less for meat now than you did a year ago? If not, you should ask the butcher why. Wholesale meat prices have been steadily dropping for more than a month.

Refrigerating warehouses are said to be filled to capacity and stock raisers are rushing their animals to market for slaughter. Investigation has disclosed that some retailers have reduced their prices slightly, but the majority of them have kept them stationary. Some have even raised them.

Here Are Three Reasons.

There are three reasons for the drop in prices. The first and most important is England's blockade restrictions, which aim at cutting off the entire foodstuff supplies from Germany and Austria. Alfred R. Urion, representing Chicago packers, has been in England since January looking after the cases of cargoes of $8,000,000 worth of meat which have been held in prize courts.

Another reason is the high price of corn, which has caused the farmers to ship their stock to market to avoid the heavy expense of fattening. A third and more remote reason was the foot and mouth epidemic. Many stock growers rushed their cattle and hogs to the various markets fearing a spread of the epidemic to their herds.

Comparison of Prices.

A comparison of South Water street wholesale prices quoted yesterday with those of a year ago follows:

	Yesterday.	1914.
No. 1 ribs	14½	16
Loins	18½	21
Rounds	11½	12½
Chucks	10	12
Plates	8¾	9½

No changes in prices in a month have been made by W. B. Harvey of Harvey's market at Sixty-third street and Dorchester avenue, according to Mr. Harvey. Prices at the Fullerton meat market at 1507 Fullerton avenue were quoted at ½ to 1 cent a pound higher than two weeks ago. Reductions of from 2 to 5 cents a pound have been made in the last two or three weeks at Feilchenfeld Bros.' at 1280 East Sixty-third street and at Irwin Bros.' retail market at 5831 South State street.

GIRL USES CAPS TO BALK PURSUIT

Comes 600 Miles from Minnesota to See Aunt Who Remains Unfound.

HELD BY AID SOCIETY.

A girl whose only baggage was three stocking caps arrived yesterday in Chicago.

On the journey of 600 miles from her home in Bemidji, Minn., the girl had changed the stocking caps many times. First passengers on the train saw a little girl in a red stocking cap huddled among the green cushions; then they saw a gray head peeping out. When they looked again a brown stocking cap met their eyes.

Spied by Policeman.

When the train pulled into the Northwestern station the girl walked rapidly to the gates. A jovial policeman spied her.

"My name is Verena Blakeslee, and I am 14 years old," said the girl. "I came to visit my foster-aunt in Englewood, Mrs. F. E. Maxwell. My father is Dr. F. A. Blakeslee of Minneapolis.

Changed Caps to Thwart Pursuers.

"My brother told me that mother would punish me for remaining away from school one afternoon. So I borrowed $15 and bought a ticket for Chicago. I brought the stocking caps with me and changed them often, so that I would not fit the descriptions my mother would telegraph after me. My stepmother is cross to me and it is lonely in the country."

Everett L. Meservey, general secretary of the Travelers' Aid society, was unable to find the girl's foster-aunt in Englewood. A telegram was received from the girl's father at the detective bureau asking that his daughter be held for his arrival this morning. The girl is at the home of the Travelers' Aid society at 1429 Adams street.

ROBBED, WALKS; MAY DIE.

Woman Made Penniless in Picture Show Starts on Tramp Home and Falls in Snow.

A woman who gave her name as Fanny Billek and said she lives in Alils, Wis., complained to the police of the Desplaines street station Friday that she had been robbed of $125—all she had—in a downtown moving picture theater. She was despondent and announced that she was going to walk home.

Yesterday she was found lying in the snow by the railroad tracks in Cherryville, Ill., suffering from starvation and exposure. She was brought to the Cook county hospital. She is not expected to live.

EMMART'S PEARL Hominy

READY TO SERVE

is the most economical food you can buy. A large can of this solid nourishment costs only 10c, in spite of the elaborate and expensive process involved in its preparation.

It is always delicious and is adaptable to a great variety of uses in cooking.

Served with cheese or tomatoes it is a substitute for meat, and is

Just the thing for Lent

A Big Can, 10c.
A Glass Jar, 15c.

At Your Grocer's

EMMART PACKING CO.
7357 Vincennes Avenue
Stewart 947

ROBERTS & CO.

GENUINE DIAMONDS

VALUE GUARANTEED

Diamonds purchased from us can be exchanged at full value any time within two years.

LADIES' RINGS

Valuation	Weight	Our Price
$315.00	2 3-8 Carats	$250
195.00	1 1-2 Carats	125
175.00	1 3-8 Carats	120
125.00	1 1-16 Carats	85
175.00	1 1-2 Carats	130
145.00	1 1-2 Carats	95
65.00	5-8 of a Carat	45
60.00	1-2 of a Carat	40
25.00	1-4 of a Carat	12
12.00	1-8 of a Carat	8

GENTLEMEN'S RINGS

Valuation	Weight	Our Price
$385.00	2 1-64 Carats	$275
165.00	1 3-8 Carats	110
150.00	1 3-16 Carats	100
145.00	1 1-8 Carats	95
115.00	1 5-16 Carats	75
185.00	1 5-8 Carats	125
110.00	1 1-4 Carats	75
55.00	1-2 of a Carat	35
40.00	3-8 of a Carat	25
25.00	1-4 of a Carat	15

And Several Hundred Other Genuine Bargains

$5 to $5,000.00

Lowest Priced Diamond House in America

Roberts & Co.
DIAMOND IMPORTERS
5th Floor N. American Bldg.
36 S. State, N. W. Cor. State & Monroe
OPEN SATURDAY TILL 9 P.M.

CLIP COUPON! Another Roger's State Spoon FOR ALL OUR READERS

OREGON Spoons Today

An Enormous Distribution of this Stunning Spoon Today!

Present Coupon this Morning

or as soon as possible. Thousands want to add "Oregon" Spoons to their collections.

Get the Original, Genuine, Only WM. ROGERS & SON AA State Seal Souvenir Spoons

Note the heavy, deep cut "Oregon" pattern you can obtain with Coupon today. Make complete, superb collection of 48 handsome spoons—they have 50 pennyweights of Pure Silver to the gross.

Refuse Imitations!

There are spoons for five cents and five dollars each. Look for the full name, WM. ROGERS & SON AA, on back of spoon, and you are sure of genuine Rogers quality and best value in Souvenir Spoons.

Get this Guarantee

This Certificate wrapped around genuine spoon makes it exchangeable at any time if not satisfactory.

Women love the large teaspoon size and graceful shape — the plain bowls — rich patterns — handsome French finish of these elegant spoons. GET YOURS!

Another New, Beautiful Spoon NEXT SUNDAY!

A SPOON for Every State
A SPOON for Every Sunday
A SPOON for Every Reader

Coupons Redeemed at all Newspaper Stores, also at
BOSTON STORE Silverware Dept., Eighth Floor
ROTHSCHILD'S Silverware Dept., Main Floor
WIEBOLDT'S Milwaukee Ave. & Paulina St., Silverware Dept.
FITZGERALD & JIRASEK 3048 West 12th Street
International Souvenir Spoon Co. 208-6 Enterprise Bldg., Milwaukee, Wis. CHICAGO OFFICE 401-2, 163 W. Washington Street

Look For This Coupon EVERY SUNDAY

COUPON

(CHICAGO SUNDAY TRIBUNE, MAR. 7, 1915)

TAKE THIS COUPON and 15c to your nearest Newsdealer and he will give you this handsome WM. ROGERS & SON Guaranteed "OREGON" State Seal Souvenir Spoon

Mail Order Directions: Address SOUVENIR SPOON BUREAU, Room 401-2, 163 West Washington Street, CHICAGO. Send stamps or Money Order. Be sure to include COUPON and 15c for each spoon with 3c additional for return postage and individual box container *for one spoon*. Add 1c for each additional spoon ordered.

GOOD UNTIL USED

Steam — Domestic

COAL

Hard and Soft Coal
Standard Grades Only

By the car, wagon-load or less.

Now is a good time to get a trial load of our Good Pocahontas Smokeless Coal.

We deliver to any part of the city.

Bunge Bros. Coal Co
Office—Lake & Paulina Sts.
PHONE WEST 1871
Yards—Clybourn Ave. & Herndon St. Madison St. and 40th Ave. Western and Ogden Aves. Canal St. and 15th Place.

FORD

WOOD WHEELS WITH DEMOUNTABLE RIMS

4 wheels—5 30x3½ rims—25 hub bolts. Painted. Get "Wheel of Fortune" folder. Order today. $14

CONSOLIDATED DISTRIBUTING COMPANY LANSING, MICH.

IT PAYS TO ADVERTISE IN THE TRIBUNE

Consider the Wurlitzer Variety
9 Different Makes of Player Pianos

THE WURLITZER COMPANY offers this absolutely unequaled opportunity for testing the tones, actions and individual musical features of each of NINE famous makes, in order that when you do purchase a Player Piano you may be certain of perpetual satisfaction and enjoyment.

Featuring the WURLITZER Player Piano

With its patent Double Sounding Board, and with either the wonderful "life-like" Wurlitzer Action, or the Apollo "Down Touch" Action. A notable value at $650.

Other High-Grade Player Pianos as Follows:

The **Welte-Mignon,** the marvelous Solo-Autograph Player Piano, price $1,050 to $1,800. **The Apollo,** that transposes into NINE different keys, price $625 to $1,250. **The Chickering,** with the fine Auto de Luxe Action, price $950 to $1,250. **The Knabe,** with the Apollo Action, price $950 to $1,250. **The Farny,** with Wurlitzer or Apollo Action, $475 to $550. **The Strad,** with its own fine arrangement of expression devices, $450. **The Kingston,** a large-size Player Piano, $400. And the **Artola,** a special value at $385.

All sold upon easy terms of payment.

A dependable Player Piano at a low price. The

Artola

A splendid value at $385

The ARTOLA is a high-grade instrument, modern in every feature and guaranteed throughout. Is also extremely handsome in appearance, and is sure to give satisfaction.

$10 Down—$2.30 Per Week

WURLITZER

329-331 So. Wabash Ave. (Just South of Jackson)

ch Grill
r of the
OTEL

The Hotel of Perfect Service

Under Personal Management of Harry C. Moir

NEW MYSTERY INJECTED INTO BANK LOOT HUNT

One Prisoner Insists Other Is a Stranger to Him, but the Police Hold Both.

Three more "brokers," who have made a business of exchanging the trunkful of Canadian $5 bills stolen from the Bank of Montreal's Westminster, B. C., branch four years ago into less hazardous forms of currency, are being sought by the police and private detective agencies.

While detectives were on the trail of the three, one of the two "brokers" already under arrest injected new mystery into the case. According to the police the prisoners, George Webster and John Bingham, are partners and have been working together for many months, carrying the stolen bank notes back into Canada and there disposing of them.

Bingham Stranger to Him?

But now Webster asserts that Bingham is a stranger to him.

"There's a big laugh going to come off," he promised. "This other man they've got I don't know at all. Bingham was one of the names I've used at one time and another; I'm Webster, right enough—and I'm Bingham, too."

Nevertheless, when Bingham was arrested Canadian bank notes identified as part of the Westminster loot were found in his possession. Moreover, his explanation of how he came to have them was identical with that offered by Webster.

"I won them gambling," he said. "Of course I wasn't going to check up on the numbers. Why should I?"

Webster Fails to Get Bail.

Capt. Stephen K. Healy of the West Chicago avenue station, who arrested Webster, was forced to book him to forestall habeas corpus proceedings. Webster, who is known among north side gamblers as a skillful "short card man" and to the police as a confidence operator, was unable to get the $25,000 bonds demanded. Bingham has not yet been booked.

Officials of the Burns agency do not believe either Webster or Bingham had anything to do with the actual robbery of the bank, but are certain they have disposed of thousands of dollars' worth of the proceeds.

STAG TIPPED OFF AS RISQUE; WOODMEN SUSPECT RIVALS.

Mysterious Phone Message Says It Will Be "Notorious"—All Found Quiet.

Officials of Eureka camp, Woodmen of the World, are looking today for the man who tried to "queer" their annual stag party last night in the Haymarket theater building. At 6:30 the City News bureau sent out this "note to city editors":

We have been informed by telephone that a body of men fraudulently posing as Eureka camp, Modern Woodmen of the World, will hold a "notoriously indecent" stag in a hall in the Haymarket theater building tonight. Our informant, who refused to give his name, declared that the Modern Woodmen of the World officials are endeavoring to stop the affair. We will have nothing further.

The doorman at the hall declined to admit a reporter for THE TRIBUNE, saying it was against the rules of the order, but pointed out a number of officials who were present, among them Evan J. Morris, state manager; W. J. Witte, camp commander, and J. A. Foley, camp clerk.

"Nothing 'fraudulent' about this," he said. 'It's just our regular stag, and it happens every year. There's a pretty hot fight on Mr. Morris, our state manager, though. We're supporting him, and some of the other camps are backing S. J. Andalman, a lawyer. Maybe some of them are trying to put us on the bum."

"EFFICIENT" FATHER A "PAL" OF HIS BOYS, SAYS SPEAKER.

Modern Watchword in All Its Phases Discussed at Congress of Mothers' Luncheon:

"Efficiency" in all its phases was discussed yesterday at the annual luncheon of the Illinois Congress of Mothers and Parent-Teacher association in the Hotel Sherman. Perry Patterson, an attorney, made the principal talk and criticized fathers for their methods of rearing boys.

"An efficient father," he said, "is a good 'pal.' He gives a substantial amount of his time to association with his boys. Fathers who neglect tutoring their boys in actual business are not efficient parents."

Mrs. William F. Young, vice president of the congress, talked on efficiency in the home. O. C. Doering, manager of Sears, Roebuck & Co., asserted that the efficiency in business over which there is so much clamor, is little different from that in properly regulated homes.

Among others who spoke were Charles W. Peterson of the board of education, Ella Flagg Young, and Dr. Nathaniel Butler.

Rescues Sick Man in Fire.

Thomas A. Walsice, 846 Center street, Democratic candidate for alderman in the Twenty-third ward, was the hero of a fire in his building last night which drove five families to the street. He rushed to the third floor and carried out Dennis O' Connor, who is seriously sick. The loss was about $2,000.

For Best Results Use Barnard's Seeds

A good time to renovate your lawn with Lawn Grass Seed and Lawn Fertilizer. Consult our Book on Seeds—*When, What and How to Plant*—Free for the asking.

BARNARD'S Seed Store

231-235 West Madison Street

Why Suffer Constipation?

JUST TRY TONO-LAXO

the ideal tonic and laxative; improves appetite, digestion; builds up exhausted nerves; restores health and strength. Take it at night and in the morning you are all right. 50c and $1.00 at your druggist or direct from the Tono-Laxo Chemical Co., Chicago.

Managed a Party to Help Charity.

MISS GERTRUDE SPOOR
MOFFETT PHOTO

Miss Gertrude Spoor, daughter of Mr. and Mrs. George K. Spoor of 908 Argyle avenue, is among the young women who worked for the success of the card party that was given for Bonnie Hame last week at the Edgewater Country club. The proceeds go toward the new home on Dakin street that the association has just opened for working women and their children. The affair was in charge of Mrs. Spoor.

SEEK GIRL ICEBOX THIEVES.

Evanston Police Hunt for Two About Twelve After Epidemic of Robberies.

The Evanston police are searching for two small girls who have been robbing ice boxes. A number of complaints have been received, the last one from Harry M. Montgomery of 1221 Davis street, who reported a robbery yesterday. He said he was sure the theft had been committed by two girls about 12 and 13 years old.

More Illinois Cattle Slaughtered.

Lincoln, Ill., March 6.—Three herds of cattle were slaughtered today at Atlanta, Ill., and a farm was quarantined in the fight against foot and mouth disease.

SPECIAL SCHOOL NEEDED FOR MEN FOR MISSIONS

Behan Tells Problems Which Are Faced In Training Workers In the Field.

Buffalo, N. Y., March 6.—[Special.]—Warren P. Behan of Chicago, president of the Baptist Missionary Training school, was a leading speaker at this afternoon's meeting of the Religious Educational association. He presented valuable information on the work being done to train missionaries.

Many Problems Remain.

"This survey, incomplete as it is," said Mr. Behan, "presents certain very plain problems, as follows:

"First, a plain definition of the place and function of the missionary training school is needed, as against high schools and colleges on one hand, and theological institutions on the other.

"Second, a standardization of entrance requirements is needed, as well as more uniformity in the curriculum and length of course.

"Third, a curriculum should be constructed that will more largely eliminate short courses of only one or two hours a week."

A large meeting was held tonight in Elmwood Music hall. Rabbi Henry Berkowitz, chancellor of the Jewish Chautauqua society of Philadelphia, spoke on "The Rights of a Child to an Education." Two concluding sessions of the convention will be held tomorrow.

Chicago Men as Officers.

At the final massmeeting tomorrow night Graham Taylor of Chicago will speak on "The Church Fostering the Rights of the Child."

At the election today a number of Chicago men were named as officers, as follows:

Member of the board of directors for Illinois, J. W. F. Davies of Wihnetka university, Ottawa, Ill.

Members of the executive committee, William Fraser McDowell, S. T. D., Methodist bishop of Chicago; Charles W. Folds, Richard C. Hall, Harry Pratt Judson, president of the University of Chicago; Lucius Teter of the Chicago Savings bank, the Rev. Dr. Herbert L. Willett of the University of Chicago, Abraham W. Harris, president of Northwestern university; David R. Forgan, Shailer Mathews, dean of the University of Chicago Divinity school; Loring Wilber Messer, general secretary of the Y. M. C. A.; Judge Jesse A. Baldwin of Cook county, N. W. Harris and Julius Rosenwald.

HIS DOUBLE LIFE ENDS IN A JAIL

Bogus Check Man Left Wife and Two Children for English Girl.

LOSES JOB, LOSES ALL.

In a Morris chair in Coulter house at Twenty-first street and Indiana avenue last night sat a buxom, brown haired, brown eyed young woman with the bloom of the English hedgerows in her cheeks. She was sobbing.

In a cell at the detective bureau, with his head pillowed in his hands, sat a man thinking moodily. He was thinking of the last four years spent in a hegira with the English lassie which had led them over Europe and most of the eastern part of the United States. He thought of his wife and two children and aged mother out in River Forest, whom he deserted four years ago, but his thoughts for the most part were for the girl in the Morris chair at Coulter house.

All Settled—Not Quite.

Everything had been settled. His wife was to have divorced him, his aged mother had clasped the girl in her arms, and a marriage ceremony was to have been performed shortly. But when the war came he lost his job and the police began to pick up a trail of bogus checks which led them to a rooming house at 20 Bishop street, where both were taken into custody.

The man is Harry A. Ellithorpe, 38 years old, an experienced salesman in many lines. The girl is Doris Brandon, 23 years old, whose parents reside at 19 College Park terrace, Harleston, England. Ellithorpe brought the girl to this country from Paris, France, in September. Soon afterwards he lost his job. He confessed to the names of the persons he had defrauded in the last five months, and told the police he had meant to make amends as soon as he got on his feet. He had obtained a position as a salesman for a magazine and had made his first sale when taken into custody.

Victims of Bad Checks.

Among those he admitted passing worthless checks on are:

Mermingham & Seaman, paper manufacturers	$20
Burley & Co., glassware	15
Hedley's restaurant	20
Hodge & Homer, hardware	20
Stevens & Maloney, stationers	10
Orr & Lockett, hardware	10
Dennison Manufacturing company	15
David Stein	10

The checks were drawn on the Colonial Trust and Savings bank, the Oak Park Trust and Savings bank, and other institutions in Chicago. The police say Ellithorpe left a trail of bogus checks in other cities.

Ellithorpe was taken direct to the detective bureau and the girl to the office of Dr. Percy L. Prentis, chief immigration inspector, where she made an affidavit regarding her travels with the salesman. She will be held at Coulter house pending deportation proceedings, it is said.

Miss Brandon said she had come to America in 1909 with an English theatrical company, but had remained only six months and had gone back to her parents' home. In 1911 she went to Paris, where she met Ellithorpe, then in business with Roy Graves of Chicago. Ellithorpe promised to divorce his wife and marry her, she said. They went to London, where the salesman obtained employment with a moving picture concern.

Ellithorpe later returned to America and in September sent Miss Brandon money to come to Philadelphia. They went from there to New York, then to Albany, Buffalo, and finally came to Chicago.

"I investigated and found Harry and his wife never had lived happily, and we were to have been married as soon as a divorce was obtained," said Miss Brandon. "We had been living on nothing for the last few months. Harry tramped the streets in search of work. We were getting desperate. Many times he said he was sorry he had brought me to this country. One day he came to me with $10. He said he had borrowed it. He has many friends, and I believed him."

LOCKOUT OF LATHERS BRINGS SYMPATHY STRIKE?

Unions Threaten to Attempt General Tieup of Building Operations if Nonunion Men Are Put On.

Threats to tie up building operations in Chicago through a sympathetic strike followed a lockout of 900 lathers yesterday.

At a secret meeting of officials of seven building trades unions held Friday night in Bricklayers' hall, it is said, an alliance was formed to declare sympathetic strikes wherever strikebreakers are put to work to replace the discharged or striking lathers.

Downtown buildings under construction which will be affected by the combined strike and lockout include the Lumber Exchange, La Salle and West Madison streets; States building, West Randolph street and North Fifth avenue; Garland building, East Washington street and North Wabash avenue, and the building at East Lake street and North Wabash avenue.

EVEN CITY CAN'T VIOLATE FIRE LIMITS PROVISIONS.

Council Committee Holds Shed Built by Street Bureau in Fourth Ward Must Come Down.

If a private property owner attempts to construct a frame building within the fire limits the police department will be right on hand to stop the work and the building department will see that the structure is torn down.

Within the last few months the city street bureau constructed a frame shed in the Fourth ward yard at Twenty-ninth street and Lowe avenue. The inspectors for the building department reported it was a clear violation of the fire limits ordinance, and a "request" was sent to the police to have the work halted.

Somehow the shed was completed. Now, however, a subcommittee of the council building committee has decided it must be torn down.

"Give Me Drugs or Death"

The Plaintive Appeal of Three Million Good Men and Women—Your Neighbors "At Home."

Any reputable physician will advise you that the serious diseased condition of alcoholic or narcotic drug poisoning forces continued "stimulation" to prevent collapse, insanity or death.

"See America First" in your own neighborhood by making it possible for that formerly good man or woman who has "lost all by the curse" to receive the benefits of the Neal Treatment at the head Neal Institute, No. 811-T East 40th St., Chicago [Oakland 489], or at Springfield, Ill.

Write us for our special "HALF WAY" proposition to fortunate men and women who are able and willing to help the unfortunate.

Neal Institutes in 60 Principal Cities

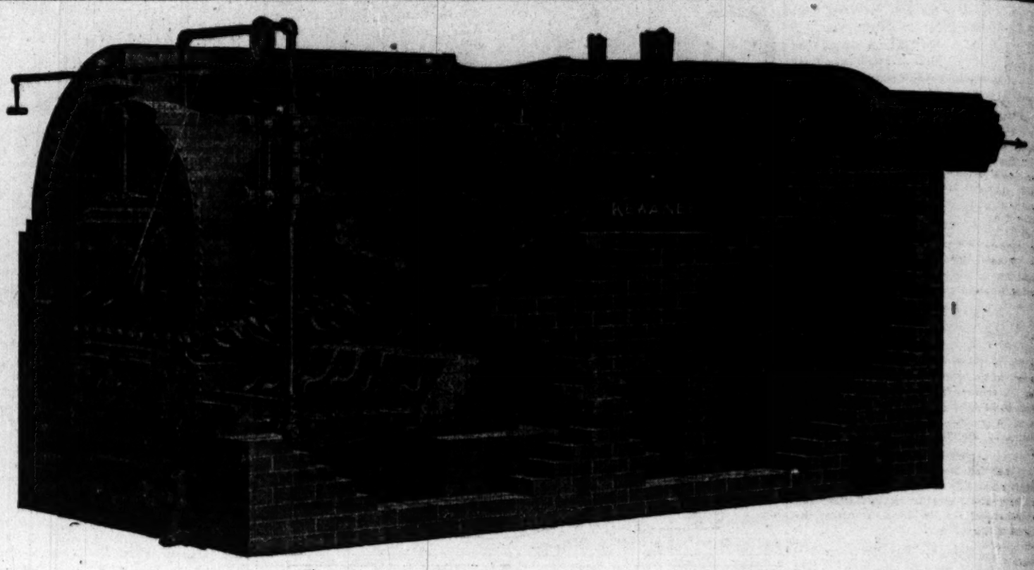

Kewanee Smokeless Boilers Burn Soft Coal Smokelessly

Council has sounded the death-knell of smoky smoke-stacks. You've **got** to install a **smokeless** boiler in your new building. And as long as you've got to do it, **be absolutely sure it's a** KEWANEE SMOKELESS FIREBOX BOILER. Don't take **anybody's** name for it. Look at the boiler and read the name on it. Meantime we'll send you, on request, a list of buildings that have installed—and are installing—this matchless money-saving smokeless boiler. You'll be **absolutely certain** of your ground.

Imitations always **cost** less. And they always **do** less. Also they **last** less and **save** less than the original, high-grade article. You might save **a few dollars** by buying an imitation of a Kewanee, but think of the hundreds, and even thousands, that you are apt to lose because of less efficiency, lower saving-capacity and shorter life.

The Kewanee Smokeless Firebox Boiler is an Emancipation for owners of buildings who are sending good money up the smoke-stack in smoke. **Smoke is nothing but unconsumed fuel.** Every bunch of black smoke means a bunch of good money gone to the dogs. The Kewanee Smokeless Firebox Boiler is burning the **cheapest grades of soft coal** without smoke, in every city in the United States and Canada—wherever a smoke ordinance is being enforced. And the smoke inspection departments have **approved them for burning soft coal.**

The Kewanee Smokeless Firebox Boiler will save you **from 20 to 58 per cent on your present coal expense.** If you own a big building, just think what this means to you. Your present big **waste** becomes a big **profit,** and that's what you're looking for. The Kewanee Smokeless Boiler has proved all these assertions in a countless number of cases—right here in your own city where you can get the accurate data at any hour you may want it.

The great majority of the new buildings now going up in Chicago have installed the KEWANEE SMOKELESS FIREBOX BOILER. When you read the list you will have **a mighty wholesome respect for the Kewanee.** The men who specified them, likewise every engineer, builder and building owner, know that as soon as a boiler is installed that will burn soft coal smokelessly, **the fuel bill begins to take a tumble.** So, to be absolutely sure, buy the KEWANEE. **Don't run any chances.** Don't lose the chance to save from 20 to 58 per cent. Write for the list mentioned, **today,** or telephone our local office for it.

KEWANEE BOILER COMPANY

Kewanee, Illinois

Makers of

STEEL POWER AND HEATING BOILERS, RADIATORS, TANKS
KEWANEE WATER HEATING GARBAGE BURNERS AND
KEWANEE FIREBOX BOILERS, BRICK-SET AND PORTABLE TYPES

Chicago Office: Market and Washington Sts. Phone Franklin 4189

Branches: New York, Chicago, St. Louis, Kansas City and Los Angeles

Facts Speak for Themselves

The Thomas B. Jeffery Company — Jeffery — Kenosha, Wis. U.S.A.

The bare record of the growth of Jeffery popularity in Chicago speaks louder than any mere statement of ours of the supremacy of this car.

Consider, please, these figures.

RETAIL SALES NEW JEFFERY CARS

February, 1915.				February, 1914.
Mrs. Lilla Taylor.	A. C. Angove.	A. G. Scherer.	H. T. Odenkirk.	A. H. Sass.	Lee Vastine.
S. R. Graham.	J. H. Quinlan.	A. F. Stanton.	C. J. Cuillinan.	A. L. Norington.	A. L. Greenberg.
A Susen.	W. W. Quinlan.	K. Knittel.	A. G. Dundore.	C. J. Lowry.	Chas. I. Beason.
M. S. Cohn.	G. A. Nilson.	Wm. Waskow.	O. A. Heppes.	John Soffel.	Geo. D. Ryder.
M. Snower.	R. H. Comstock.	L. C. Fuller.	Sam'l Lyon.	Geo. B. Butt.	J. E. Zartman.
F. J. Campbell.	H. Rothschild.	Wm. Guth.	John Haggard.	H. T. Steck.	Elec. Appliance Co.
Oscar Hagan.	R. R. Floresheim.	Wm. Morrison.	C. E. Hazzard.	D. P. Seibert.	Rby. Mr.
L. Schoeninger.	J. W. Reed.		Total, Feb. 1915, 36 cars.		Total, Feb. 1914, 7 cars.

February, one year ago, 7 cars. This same month this year, 36 cars. That tells the story.

It is but fair to say that one year ago we had but recently taken its representation. It was "new" to us and to many in Chicago. Now every one knows.

The growth in the Jeffery demand has been built entirely upon the strength of what this car has done here—upon performance.

Every one now acknowledges the fact of Jeffery leadership in value.

True, we lose some sales because we do not cut prices. Jeffery values are fixed. We lose some because now and then some one feels **our** price is too high. Many who last year thought this have returned this year and purchased a Jeffery. **(We will give you their names if you wish.)**

READ, PLEASE, THIS LETTER

Centaur Motor Co., Chicago, Ill. Chicago, Ill.

Gentlemen:—Absolute satisfaction in every detail is the only term I could possibly use in describing my experience with the "Jeffery Four" purchased from you. From every point of view—style, finish, comfort, speed and stability—I consider the "Jeffery" at the head of the list.

In six months' time it has cost me not one cent for repairs, although I use it hard every day. It is a safe bet that I would not trade my "Jeffery" for any three thousand dollar car on the road.

Very truly yours, Dr. C. W. Messick.

WHY NO JEFFERY USED CARS FOR SALE?

And mark this—your investment in a Jeffery is secure. The famous Jeffery "4" which sold last year at $1450 are eagerly snapped up at $1000 to $1050 each, after a year of service. There are not enough such cars offered to go 'round. The relation of **cost** to **value** is correct in this Jeffery.

Your investment in a Jeffery, as proven by conditions existing right here in Chicago today, has a stability known to no other car, no matter what the claim, no matter what the price.

If security means anything to you—if getting the worth of your money in **car,** not talk, means anything to you, then assuredly you cannot afford to buy a motor car anywhere, at any price, until you see what this car has to offer you.

Centaur Service, of Course The purchase of a Jeffery car means Centaur Service, of course—the regular inspection, oiling and adjusting of your car twice each month—oftener if you send it.

All the Chesterfield models of Jeffery cars are now at our showrooms and we are ready to demonstrate the "proof of the pudding" when you are ready to be shown.

Jeffery "4"—$1450. Jeffery Chesterfield "6"—$1650. Jeffery Chesterfield "6"-48—$2400

CENTAUR MOTOR CO.

A. M. ROBBINS, President — 2246-2248 Michigan Avenue — TELEPHONES CALUMET 4631-2-3-4

FIGHT BREW ON JUDGES T CHOSEN IN

Nominations Next We preme and Circuit D Will Stir Up Poli

[BY A STAFF CORRESPO

Springfield, Ill., March 6.—State politics, Republican cratic, rapidly approaches point, due chiefly to the re convention system by which tions for Supreme and Circui to be made.

At this stage of the campa Carter of the Chicago dis wright of the Northwest d Farmer of the Vandalia dis to be the three of the five sit who will have no opposition conventions for renomination

Farmer Has Clear

In the Second Supreme dis Farmer, Democrat, is to be without trouble at the conv held in Pana. The Republi chance to defeat him in June and are preparing to nomin Y. Bundy of Centralia.

Justice Dunn, Republican, ton, has a fight on his hand publication convention to be catur. Edward Barry of Bl his opponent.

What will happen to Justi the Seventh or Cook county mains to be determined la attitude which will be ass Democratic county organi trolled by the Hearst-Harri Justice Watson, who succe Justice Vickers, is a candi nomination for the full nin He is to be opposed in the convention by Thomas Web Louis.

Instruct for Wats

Mount Vernon, Ill., March 6 —The Democratic county c mittee met today and adopt tion instructing the dele supreme judicial convention Carbondale for Albert Wats Vernon for Supreme judge.

Texas Women Meet

Austin, Tex., March 6.—A a constitutional amendmen suffrage was defeated by the of representatives today. S resolution needed 94 votes the two-thirds rule.

SUFFRAGE SESSION

Mississippi Valley Opens in Indianapoli ty-one States Repre

Indianapolis, Ind., March plete program of the Miss conference of suffragists, held here tomorrow. Mond day, was announced today, states will be represented and each state also has representative on the p question of political allia

Betwe and D

Semi-Annu turned-

These instrum and as the ext we feel safe i piano buying.

All these pian make a bona will find spec

Stein ering We

Beside

Playe

with high majority makes are piano in t player-pian

A small su enable you teed free fr

Chicago Home of the Steinway Piano and Pianola-Piano

FIGHT BREWING ON JUDGES TO BE CHOSEN IN JUNE

Nominations Next Week in Supreme and Circuit Districts Will Stir Up Politics.

[BY A STAFF CORRESPONDENT.]

Springfield, Ill., March 6.—[Special.]—State politics, Republican and Democratic, rapidly approaches the boiling point, due chiefly to the revival of the convention system by which the nominations for Supreme and Circuit judges are to be made.

At this stage of the campaign Justices Carter of the Chicago district, Cartwright of the Northwest district, and Farmer of the Vandalia district appear to be the three of the five sitting justices who will have no opposition in the party conventions for renomination.

Farmer Has Clear Sweep.

In the Second Supreme district Justice Farmer, Democrat, is to be renominated without trouble at the convention to be held in Pana. The Republicans see a chance to defeat him in June, they claim, and are preparing to nominate William F. Bundy of Centralia.

Justice Dunn, Republican, of Charleston, has a fight on his hands at the Republication convention to be held in Decatur. Edward Barry of Bloomington is his opponent.

What will happen to Justice Carter in the Seventh or Cook county district remains to be determined largely by the attitude which will be assumed by the Democratic county organization, controlled by the Hearst-Harrison wing.

Justice Watson, who succeeded the late Justice Vickers, is a candidate for renomination for the full nine year term. He is to be opposed in the Democratic convention by Thomas Webb of East St. Louis.

Instruct for Watson.

Mount Vernon, Ill., March 6.—[Special.]—The Democratic county central committee met today and adopted a resolution instructing the delegates to the supreme judicial convention April 8 at Carbondale for Albert Watson of Mount Vernon for Supreme judge.

Texas Women Meet Defeat.

Austin, Tex., March 6.—A resolution for a constitutional amendment for woman suffrage was defeated by the Texas house of representatives today, 90 to 32. The resolution needed 94 votes to pass under the two-thirds rule.

SUFFRAGE SESSION ON TODAY

Mississippi Valley Conference Opens in Indianapolis—Twenty-one States Represented.

Indianapolis, Ind., March 6.—The complete program of the Mississippi valley conference of suffragists, which will be held here tomorrow, Monday, and Tuesday, was announced today. Twenty-one states will be represented by delegates and each state also has at least one representative on the program. The question of political alliances will be taken up at Tuesday's meetings with Mrs. Grace Wilbur Trout and Mrs. Antoinette Funk of Illinois as leaders of the discussion.

Debutantes in Tennis Tourney

MISS GLADYS BOND, MISS MILDRED MAGIE, and MISS DORIS SHAW

A group of Chicago young women, debutantes of last season, are active in the Debutante Tennis tournament at Coronado Beach, Cal., where they are spending the season with their families. They include Miss Mildred Magie, daughter of Mr. and Mrs. William Ashley Magie; Miss Doris Shaw, sister of Mrs. Robert Tillson, and Miss Gladys Bond, daughter of Mr. and Mrs. William A. Bond. Miss Lolita Magie, sister of Miss Mildred Magie, played last week in the semi-finals with Miss Eleanor Sears of Boston, who won two matches from her. Eighteen debutantes from the different cities are entered in the tournament.

SWEITZER CLUBWOMEN DINE

Second Ward Workers for Democratic Candidate Hold a Jollification.

Members of the campaign committee of the Women's Second Ward Sweitzer club attended a jollification dinner at the Hotel Warner last night. Nearly 100 Democratic women were present. Mrs. Minona S. Jones acted as toastmistress, and the following topics were discussed: "What Shall We Do to Be Saved?" by Mrs. Harriet Taylor Treadwell; "Organization," by Mrs. Sara M. Hopkins; "The Business Woman in Politics," by Miss Sarah Gleeson, and "Full Suffrage for All," by Mrs. John Thompson. Music and special dancing completed the program.

Kill, the Gunman, Fined.

John Kill, a chauffeur who said he formerly lived at 510 South Ashland avenue but now lives on Washington boulevard, was fined $200 and costs by Judge Sullivan yesterday for carrying concealed weapons.

DEMOCRATIC WOMEN FORM NEW POLITICAL SOCIETY.

Mrs. George Bass Heads Organization to Fight for Good Government—Not Rival of Old League.

Another organization of Democratic women came into being yesterday at a meeting in the Fine Arts building. It is called the Woman's Democratic Council for Good Government. Mrs. George Bass was elected president.

The new council will not be a rival of the Illinois Woman's Democratic league. The idea of the women is to make their organization similar to the Iroquois and Hamilton clubs. At present headquarters will be the Congress hotel. Many of the leaders in the movement are members of the Chicago Woman's club.

Other officers elected are: First vice president, Mrs. Jonas Hutchinson; second vice president, Mrs. Henry Solomon; recording secretary, Mrs. Helene Michelbacher; corresponding secretary, Mrs. Frank J. Graham; treasurer, Mrs. A. C. Tenney.

NONPARTY PLAN CALLED FAILURE

City Clerk Says New Election System Is Farce and Unsuccessful.

CHICAGO HOPES FADE.

Chicago can never hope for a municipal nonpartisan election, according to the view expressed at a meeting of the permanent charter commission yesterday. Chairman Henry D. Capitain asserted the name "nonpartisan" is a misnomer.

"There is no such thing as a nonpartisan election," he said. "It's a myth, a misnomer; it ought to be called a single election."

The commission had just received a letter from R. E. Collins, city clerk of Cleveland, where the "nonpartisan" scheme has recently been put into effect.

Fails in Cleveland.

"The present administration," Mr. Collins wrote, "although elected under this scheme, is just as partisan as if it were elected under the partisan plan. My own personal opinion, if you care anything for it, is that the nonpartisan plan is a farce. I cannot conceive of its being put into actual, complete operation in cities as large as Cleveland or Chicago.

"The campaign under the first nonpartisan election was just as partisan as you could imagine."

Two Bills Drafted.

Ald. Theodore K. Long presented drafts of bills providing for the abolition of the party circle and column. If a candidate receives a majority of all the votes cast for all candidates for a particular office in the primary he is to be declared elected. If no candidate receives such a majority the two aspirants getting the largest number of votes must go before the voters at a subsequent election.

ROBBED ON WAY TO BANK.

Woolworth Store Manager Loses $127 to Holdup Men Who Overlook $300.

Charles C. Gallon of 1811 West Garfield boulevard, manager of the F. W. Woolworth & Co. 5 and 10 cent store at 4721-23 South Ashland avenue, last night was assaulted and robbed of $127 by two men as he was leaving the store to deposit the money in a bank a few doors away.

The robbers overlooked $300 which Gallon carried in his inside coat pocket.

Gallon ran to the New City station. While he was talking two men entered the saloon of James Leddy at 4232 Wentworth avenue, and fled, after taking $10 and firing two shots at William College, 4154 Wentworth avenue, a customer.

EXECUTORS FILE FINAL REPORT ON DEERING ESTATE

Get $100,000 for Settling Late Harvester Head's Affairs.

Probating of the estate of William Deering, late president of the Deering Harvester company, was concluded yesterday when Milton E. Holton and Howard H. Hitchcock filed their final account as executors before Harry G. Keats, assistant to Judge Horner in the Probate court.

Executors Get $100,000.

Out of the $15,000,000 estate $100,000 went for executors' compensation, $26,822.60 for legal expenses—including a $25,000 fee for the firm of Holt, Cutting & Sadley—$29,579.38 for personal property taxes, $89,974.75 for inheritance taxes, and $28,505.38 for income taxes.

Other Disbursements Made.

A recapitulation of the disbursements follows:

Clara H. Deering, widow's award.	$ 5,000.00
Clara H. Deering, under second clause of will	5,654.54
Richard Howe, distributee, under third clause of will	120,000.00
Marion Whipple Deering, distributee, under third clause of will.	10,000.00
Albert W. Harris and Harris Trust and Savings bank, trustee, in trust for William Deering Howe, distributee, under fourth clause of will	100,000.00
Charles Deering, distributee, under fifth clause of will	4,869,568.92
James Deering, distributee, under fifth clause of will	4,869,568.92
Charles W. Case Deering, distributee, under fifth clause of will.	975,815.98
Marion D. McCormick (formerly Marion Deering), distributee under fifth clause of will	486,956.89
Albert W. Harris and Harris Trust and Savings bank, trustees, in trust for Marion M. McCormick, distributee under fifth clause of will	486,956.89
Barbara D. Danielson (formerly Barbara Deering), distributee under fifth clause of will	486,956.89
Albert W. Harris and Harris Trust and Savings bank, trustee, in trust for Barbara D. Danielson, distributee under fifth clause of will	486,956.89
Roger Deering, distributee, under fifth clause of will	598,905.05
Haskins & Sells, certified public accountants, got a fee of $14,438.	

Catholic Women Have Luncheon.

Music, readings, and cards provided interest for 150 members of the Auburn Park Catholic Women's club at their first annual luncheon in the Hotel La Salle yesterday afternoon. Mrs. John M. Horan, president of the club, was in charge of the function.

MAKES DIVORCE EASIER IN IOWA

Court Ruling Knocks Out Clause Which Demands Year Residence.

MAY STRENGTHEN LAW.

Des Moines, Ia., March 6.—[Special.]—Des Moines today was made a second Reno on the divorce question when Judge Utterback of the Equity division of the District court issued a divorce to persons who have not lived in this state a year.

The flaw in the Iowa law was turned up here today in the trial of the suit brought by John Dardis against his wife, Mrs Jean Dardis, for a divorce on statutory grounds.

The couple came to Des Moines from Waukegan, Ill., eleven months ago. Action for a divorce was started Jan. 30, when Dardis served notice that he was seeking a divorce. The petition followed in due form and the case came up for hearing. Dardis had little trouble in proving his charges against his wife, but the attention of the court was called to the one year residence law.

After a conference it was decided that the one year clause did not apply to those who are qualified residents of the state.

This ruling makes it possible for persons to come into Iowa and reside here one day in order to declare that their home is in this state. As quickly as the parties think that they can call Des Moines their home divorce action can be started. The entire proceedings hang upon the fact of whether or not the defendant agrees to accept personal service.

Senator Francis of the senate judiciary committee and Representative Ring of the house have been notified of the matter and an effort will be made to patch up the law so that the one year law will be respected.

"Make Your Garden Glad"
(Trade Mark)
Our
Garden Guide
Tells you about the best in Horticulture for 1915.
FREE FOR THE ASKING
CALL OR WRITE
Winterson's Seed Store
166 NO. WABASH AVE., CHICAGO
(Near Randolph St.)

Scholle's Semi-Annual Sale

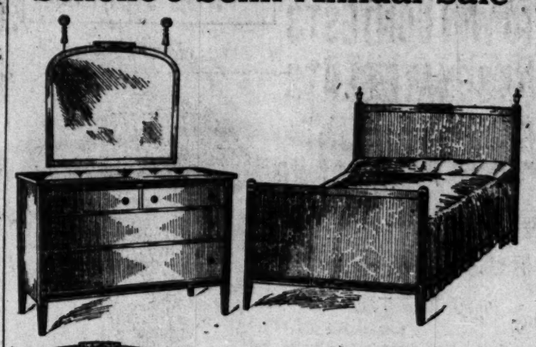

Adam Bedroom Suite in Brown Mahogany

44 inch Bureau with Hanging Mirror, as shown	$45.00
Triple Glass Dressing Table, as shown	32.00
Full size Bed, as shown	32.50
Twin Beds, each	30.00
40 inch Bureau	39.00
Chest of Drawers	34.00
Toilet Glass	9.00
Bed Table	9.00

FOR you people who live in apartments, here's a particularly attractive bedroom suite. We featured this a few weeks ago and it seemed to "fit in" so admirably that we are offering it again at special prices.

Note the style of the goods; remember they are Scholle quality; consider the dimensions of your rooms, and if this suite fits your rooms, it's very apt to fit your ideas in price. You'll notice the bureau comes with either attached or hanging mirror.

You can buy this suite or any other goods in the house and we will hold them for you; delivering whenever you give the order.

A few out of the hundreds of Furniture Specials

	Regular Price	Sale Price
Overstuffed English Davenport, in tapestry, loose cushion seat	$ 90.00	$ 52.00
English Easy Chair, with cushion seat, covered in tapestry	50.00	35.00
"The Scholle" Handmade Overstuffed Fireside Chair and Rocker, in denim, each	38.00	25.00
Chippendale Wing Chair and Rocker, in imported tapestry, each	30.00	19.50
English Overstuffed Davenport, in Petit Point pattern tapestry, with loose cushion seat	120.00	78.00
Handcarved Solid Mahogany Fireside Chair and Rocker, in tapestry, each	37.00	25.00
William and Mary Brown Mahogany and Cane Rocker, denim seat	42.00	27.00
Solid Mahogany Adam Living Room Table, cane shelf	49.00	35.00
William and Mary Oval Library Table, in solid brown mahogany	60.00	45.00
Grandfather Hall Clock, in solid mahogany	140.00	100.00
Elizabethan Oak 54-inch Dining Table, 8 feet extension, with two apron leaves and 6 high back cane panel Chairs to match—7 pieces,	120.00	85.00
Hepplewhite Mahogany China Cabinet, silk back	220.00	125.00
Adam Mahogany Dining Room Suite—78-inch Sideboard, Serving Table, China Cabinet, 54-inch Dining Table, 5 Chairs and 1 Arm Chair—10 pieces	723.00	475.00
Elizabethan Oak China Cabinet	115.00	80.00
Solid Brown Mahogany William and Mary 54-inch Dining Table and 6 High Back Cane Panel Chairs, to match, with haircloth seats 7 pieces	207.00	145.00
Ivory Enameled Adam Chiffonier	95.00	60.00
Solid Black Walnut Bedroom Suite—Bed, Dressing Table, Writing Table, Bed Table and Bench—5 pieces	450.00	225.00
Solid Mahogany Colonial 54-inch Dresser	128.00	75.00
Chiffonier to match	110.00	62.00
Solid Mahogany Bedroom Suite, in Louis XV design; full size Bed, Dresser, Chest of Drawers and Dressing Table—4 pieces	430.00	298.00
Crotch Mahogany Chiffonier	125.00	65.00
Full Size Louis XVI Walnut Bed	75.00	37.50
Adam Dresser, in solid brown mahogany	85.00	58.00
Solid Mahogany Costumer	14.50	5.00
Solid Mahogany Dressing Table	40.00	25.00
Solid Mahogany Chiffonier	50.00	32.00
William and Mary Brown Mahogany Library Table, 28x54 inches	60.00	45.00

Hand-Made Solid Mahogany Four-Post Beds, twin size or full size, special, at **$33.50**

Scholle Furniture Co.
121 South Wabash Avenue
Between Monroe and Adams

Between 175 and 200 Pianos and Player-Pianos Will Be Disposed Of Immediately at a Great Reduction

Semi-Annual Clearance of New Odd-Style Pianos; Returned-From-Rental Pianos; and Slightly-Used Pianos

These instruments are on exhibition and sale daily in our downtown warerooms, and as the extent and variety of this special stock surpass all previous records, we feel safe in looking for a prompt response to this unique opportunity for piano buying.

All these pianos have been marked at prices regardless of first cost. You can make a bona fide saving of from $50 to $250. In this unexampled showing you will find special values in the following makes:

Steinway, Lyon & Healy, Chickering, Pianola-Piano, Knabe, Weber, Wheelock, Washburn

Besides a Score of Other Well-Known Makes

Player-Pianos This collection is especially rich in player-pianos. One entire sales division is filled with high grade player-pianos marked at reductions of $150 to $250. The majority of these instruments would pass for new. Many well known makes are shown. A fine library of music rolls included with each player-piano in this Clearance Sale. At last a chance to secure a high grade player-piano at about the cost of a plain piano.

EASY TERMS OF PAYMENT

A small sum down (the remainder in monthly installments) will enable you to secure one of these bargains. Every piano guaranteed free from hidden defects.

World's Largest Music House

Chicago Home of the Steinway Piano and Pianola-Piano

Lyon & Healy

Wabash Avenue and Adams Street

Write! Out of town buyers should send for List of Bargains. Freight on a piano is about $5.00.

FLORIDA

the Land of Flowers Wants You at $5000 a Year

Provide for the day when age begins to slow down your steps. Fortify yourself against that day while enjoying every minute of a glorious present. Give yourself, and those dependent upon you, a chance to become better acquainted with sunshine, health and happiness.

On the Gulf Coast of Florida, where the mean annual temperature (21-year record) is 71.2 degrees, you can attain financial *independence* while escaping the icy winds of winter and blistering summer heat.

In the Sarasota Bay District we have acres and acres of land rich in vegetable mold and certain chemical elements which classify it as *combination soil*—

A rare soil which grows grapefruit and oranges, vegetables and small fruits *all at the same time* with the same degree of certainty and perfection.

On this land today are wonderful grapefruit and orange groves 40 years old, some 20 years old, others 2 to 3 years old and still others just being put out. Between the trees are being raised *top-price* strawberries, watermelons, celery, lettuce, cauliflower and a large variety of other small fruits and vegetables.

On a few acres of this land *you can gain freedom* and accumulate wealth just as other men have done and are doing. You can trade a monotonous life for one full of interest, happiness and health.

While waiting for your grapefruit and orange trees to mature you can "farm between the trees" and thus more than pay your way. When your trees become your large source of income you can *add profits* by continuing to raise vegetables and small fruits. *E. B. Tucker sold $522.00 worth of tomatoes from one acre.* A. D. Albritton cleared $524.60 net profit on ¾ acre of strawberries.

And you have a cash market for everything. Rail and water transportation. Shippers' protective associations. Twice daily express and freight service.

In the Sarasota Bay District there is abundant rainfall to mature all crops, but in addition anyone may have flowing artesian wells of pure, sweet water. These wells assure sufficient moisture in the event that the natural rainfall should happen to be insufficient when most needed.

Nature has paved the way for you by providing an ideal all-the-year climate, rich soil, abundant water. With this combination there is no limit to what *you* can do at Sarasota.

You don't sacrifice your social life. There are churches, schools, lodges—all that a *modern town* can offer. You get the same recreations that tourists travel for and pay dearly for.

We want you at Sarasota and will give you 10 years' time on your land payments. Nor will we permit you to purchase blindly; a year's time in which to examine your land and decide. *You must be pleased or your payments are refunded with interest at 6 per cent.*

Request Illustrated Book

which explains this LIBERAL, *easy, safe payment plan.* It also shows many photographic scenes of grapefruit and orange groves with vegetables between tree rows; scenes in town of Sarasota showing paved streets, modern stores, handsome residences, $25,000 school building and pictures fishing, hunting and other everyday recreations. This book is free; request it by letter, postal or coupon. Address

Sarasota-Venice Company
208 Pineapple Ave. Sarasota, Florida

Sarasota-Venice Company
208 Pineapple Ave., Sarasota, Florida

You may send illustrated book about lands suitable for grapefruit, oranges and vegetables.

Name .....

Street No. or Rural Route .....

Town ..... *State* .....

Forecasts the Weather

WEATHEROMETER

Several Hours in Advance

A new instrument which combines an accurate thermometer and a reliable barometer. Indispensable to the **Business Man,** to the **Shopper,** to the **Farmer,** to everybody who must be able to know in advance what the weather will be.

Ideal for Summer Homes and Cottages, Automobilists and Travelers.

The Weatherometer is mounted on a Flemish oak base of unique design. Useful and ornamental.

Formerly always sold at $3.00, but for a short time, now only

$1.00 Send Us No Money

Send your order and Weatherometer will be sent by Parcel Post, C. O. D. $1 bill can be inclosed if you prefer.

Guaranteed to be satisfactory.

Germania Instrument Co.
Mallers Building, Madison and Wabash CHICAGO, ILL.

G. O. P. EXPECTED TO WIN CONTESTS ON SENATE SEATS

Percival G. Baldwin and Henry W. Austin Are Given a Fair Hearing.

That Percival G. Baldwin and Henry W. Austin, Republicans, will be seated in the state senate before the end of this week—the first from the Eleventh, and the second from the Twenty-third district—was the opinion expressed yesterday by men who have been watching the developments of the contests in those two districts during the last eight weeks.

If the Democratic majority on the senate elections committee had any plan to decide in favor of one or both of the Democratic contestees—Thomas Byrne in the Eleventh and Joseph Strauss in the Twenty-third—it is said they have abandoned it in the light of the apparent legal election of Baldwin and Austin, the protest of press and public at the possible overturning of an election, and a demand from Democrats of note that the committee exercise the most liberal spirit in considering the facts.

One Hope for Democrats.

There is only one hope now for those who may still count on giving the two senate seats to Democrats. That is to throw out many ballots on technical grounds. For two days the Democratic majority of the subcommittees hearing the contests has been overruling those technical points, and it is expected the rest of them will be cast aside when taken up tomorrow and Tuesday. Then there will be nothing to do but to report to the senate in favor of seating Baldwin and Austin.

Republicans will be given control of the senate by the seating of these two members, but even the most partisan Democratic senator is said to be reconciled to that condition. The Republicans have the house, and if they are left in control of the senate they will be held responsible for legislation in the view of Democrats. Furthermore, it is said if the Democrats retained a majority, it is doubtful if they could be held together in a crisis because of factional differences.

Close Recount in Twenty-third.

Recounting of the ballots in the Twenty-third district closed with a spirit of good feeling. Senators Smith and Swanson, Republicans, without temper, criticized the Oak Park residents for their attacks on the committee, saying the suburbanites had acted without hearing the other side and insisting the committee had been governed by fairness at all times.

E. H. Pitkin and the Rev. W. E. Barton answered in the same spirit for the suburbanites, assuring the senators of their regret, if their course had been unwise. Then Mr. Barton invited all the senators to attend service in his church tonight, an invitation the senators promised to accept if they could make arrangements.

When the committee meets tomorrow it will take up the three remaining precincts which are to be recounted, including the fifth of Oak Park, the passing of which a week ago was responsible for the protest meeting held in Oak Park. On Tuesday the two subcommittees probably will sit together to hear arguments on disputed points, and it was believed at adjournment the committees would be able to complete their work in time to present their findings to the senate before the week-end recess.

Clerk Acts as Judge.

Charles B. Moritz, a clerk of election in the Twelfth district of Oak Park, acted as judge of election for a few minutes and signed his initials on thirty-three of the ballots cast in that district. This was contrary to the law, and he was summoned before the senate committee to explain why he had exercised that authority.

Mr. Moritz's most interesting admission under examination by the senators was that he indorsed his initials on the ballots because he was directed to do so by Mrs. Lulu E. Benson, a woman judge.

Eloquent Suitor Wins This Co-ed.

ELIZABETH JONES.

They met at a beach party last fall. She is a musician, he an orator. It was the charm of song and the eloquence of his plea. Their engagement was announced yesterday. She is Miss Elizabeth Jones of Hutchinson, Kas., a junior in the Northwestern school of music and a member of the Sigma Alpha Iota sorority. He is Adolph Wickman of Concordia, Kas., a senior in the college of liberal arts and a member of the Northwestern debating team. He is a master of the local Scribblers fraternity. Shortly after their meeting at the beach party Mr. Wickman found it was necessary in his debating work to take a course in voice culture in the school of music.

SEES REPUBLICAN VICTORY IN 1916 ON TARIFF ISSUE

John Hays Hammond Says War Has Vindicated Protection; Speaks in Milwaukee.

Milwaukee, Wis., March 6.—"There can be no doubt that on this one great economic issue—the tariff—the Republican party can rely for victory in 1916," said John Hays Hammond tonight in addressing a meeting of Republicans of Wisconsin who were assembled here for the purpose of inaugurating a movement toward party unity in the coming campaign. He added:

"The great economic lesson of this war is the complete vindication of the Republican protective tariff, and it impresses on us the fact that our fiscal legislation must be ever to keep unimpaired the absorptive power and the purchasing power of our incomparable market which consumes the products of American labor, amounting to more than twice the total export trade of all the nations of the world.

Demands Citizens Be Protected.

"To compete successfully with foreign nations we must secure for ourselves any advantage that can be derived for the most efficient exploitation of our national industries, fostered by constructive legislation at home and promoted by able commercial diplomacy abroad. We must guarantee to our citizens the same degree of protection as to life and property accorded to citizens of other nations by their governments.

"The pusillanimity of our state department in this respect is too well known to need further criticism. It is true that a sop was thrown out to public sentiment by the Democratic administration in a measure to establish a government controlled merchant marine, but the bill advocated by the administration was so meretricious that it failed to pass despite the exercise of every kind of undue influence on the part of President Wilson.

Asks Aid of Progressives.

"While I feel confident of the Republican victory in 1916, nevertheless the victory must be overwhelming in order to assure carrying both houses of congress, so as to be able to redeem the pledges of our platform. And, therefore, it is the paramount duty of the leaders of the Republican party to bring back to the fold our friends who parted company from us for a while, but are now ready to march with us against the common enemy.

"We and they have learned that a third party inevitably spells a Democratic victory, and, therefore, patriotism and self-interest, as well should dictate and will, I am sure, avail to convince them that we must all subordinate the minor political differences that have kept us apart, uniting again for the triumph of that cause which we all believe is consecrated to the welfare of the nation."

LAYS UNREST TO POWER HUNGER

G. W. Creel Talks on Industrial Conditions Before Jewish Society.

PRAISES CHICAGO FIRM.

The Hart, Schaffner & Marx experiment in adjusting differences between employers and employés is one of the most important contributions to industrial history in America, George W. Creel, magazine writer and economist, declared yesterday. Mr. Creel has followed closely the work of the federal industrial commission. He spoke yesterday before the Young Men's Associated Jewish charities on the causes of industrial unrest. He asserted that conditions are the result of a fight for power between labor and employers.

"The solution of the problem may come from Chicago despite deplorable labor conditions here," he said. "In your packing houses eleven years ago 38 per cent of the employés received less than 18 cents an hour. Today these same corporations are paying 68 per cent of their employés less than 18 cents an hour.

"Through its system of arbitration boards and trial courts, and through its admission of the principle of collective bargaining, Joseph Schaffner has evolved a great plan," Mr. Creel said. "He has made it possible for the worker to get a fair hearing when he has a complaint."

Labor Oppression Charged.

Mr. Creel believes that industrial unrest is the psychological result of the oppression of the working man.

"It is significant," he said, "that the latest of our big strikes have been in unorganized labor. In Colorado, for instance, of the 12,000 strikers only 2,000 were union members. And yet the charge was made that the strike was fomented by labor organizers from Indianapolis. It is a vicious lie."

Mr. Creel insisted that the laboring classes were in revolt against the control of the churches, the schools, the press, and the courts by the capitalists.

Calls Sermon a Lie.

"In a sermon circulated by the interests behind the operators of Colorado mines, delivered by the Rev. Mr. N. Dwight Hillis and called 'A Sermon for Young Men,' the statement is made that the social unrest in Colorado was caused by a quarrel over wages. That statement is a lie, pure and simple, as are most of the others in it.

"The cause of the unrest in Colorado was the refusal of the operators to alleviate the unbearable conditions brought about by the failure of the mine owners to obey the state laws for ten years past."

Following Mr. Creel's talk Frank Walsh, chairman of the federal commission, announced that his board's report would be ready next August.

COUNTY DEMOCRACY TO MEET DESPITE FITZMORRIS EDICT.

Announcement Made That Sweitzer Will Speak—Dunne and Lewis in Line for Candidate.

The County Democracy announces it will meet at headquarters, 167 West Randolph street, tomorrow evening despite the fact that Charles C. Fitzmorris, the mayor's secretary, said the meeting would not be held because he held the keys to the hall and would not surrender them. Robert M. Sweitzer will address the meeting. Gov. Dunne sent a letter regretting his inability to attend, but asking all Democrats loyally to support Sweitzer for mayor. Senator James Hamilton Lewis also replied he was unable to attend. He said he would be ready at any time after March 16 to give his time to the campaign, and he hoped to be able to speak in every part of the city for Mr. Sweitzer.

Richardson's
March Sale of
Furniture and Rugs
Means Assured Values at Real Savings

The development of this great business has been possible only because the house of Richardson has based its claim for patronage upon the value of the service it has rendered its patrons.

Oak or Mahogany

$40 Genuine Leather 3-Piece Parlor Suite, $25
This is one of our many bargains in three-piece parlor suites—specially priced for this sale. You may select from a large assortment in Oak or Mahogany finish.

Other Interesting Values

$35 Quartered Oak Dining Table and six chairs..... 23.75
$90 54-inch Table and six Washingtonian Diners..... 54.75
60-inch Fumed Oak Buffet, specially priced at..... 39.75
$35 Tapestry Fireside Chair or Rocker reduced to..... 21.65
$190 modern Austrian 6-piece Bedroom Suite..... 146.00
$145 Adam Period Mahogany 4-piece Bedroom Suite: Bed, Dresser, Chiff. & Dressing Table 109.00
$25.00 Brass Bed, Mattress and Springs, special..... 15.85
$40 Massive Colonial Dresser, 3 woods..... 26.75

1,000 Rugs Greatly Reduced

Plush Wilton Velvet Rugs
Large assortment of attractive patterns. All seamless.

	Reg. Price.	Sale Price.
36x63 inches,	$ 4.25	$ 3.25
6x9 feet,	14.50	10.00
8¼x10½ feet,	24.50	19.00
9x12 feet,	28.00	22.50

Royal Axminster Rugs

	Reg. Price.	Sale Price.
4½x6¾ feet,	$ 7.50	$ 5.50
6x9 feet,	12.50	9.50
8¼x10½ feet,	20.00	15.00
9x12 feet,	22.50	17.50

Extra Heavy Royal Wiltons
Oriental, Medallion and All-Over Patterns.

	Reg. Price.	Sale Price.
27x54 inches,	$ 4.50	$ 3.50
36x63 inches,	7.00	5.75
4½x6¾ feet,	14.00	11.50
6x9 feet,	22.50	18.50
8¼x10½ feet,	33.00	27.50
9x12 feet,	35.00	29.50

Body Brussels Rugs

	Reg. Price.	Sale Price.
27x54 inches,	$ 3.00	$ 2.25
4½x7½ feet,	11.50	8.00
8¼x10½ feet,	26.00	21.00
9x12 feet,	28.00	22.50

Articles Held for Future Delivery if Desired.

You Are Invited to Open a Charge Account
Free Deliveries to All Parts of the City and Suburbs
O. W. Richardson & Co.
THE HOUSE OF GOOD VALUES.
Wabash Avenue, Corner Congress Street

Wall Paper

ALL during our Spring Exhibition, this store is a veritable treasury of valuable suggestions in wall paper schemes.

With the least anxiety and the greatest satisfaction our displays will enable you to solve your wall paper problem.

Long before you were beginning even to think of redecorating, our buyers were searching the markets of the entire world for the most desirable and authentic styles and colorings.

Our wide range of prices provides a suitable selection for practically all requirements.

Wall Papers from 10c to $10 the roll.
Draperies Designed to go with them.

Alfred Peats Co.
25 South Wabash Avenue, Chicago

Progressive Grocers

everywhere are greeting customers with an inviting stock of Sulzer's Bran Bread, piled high on the counter or show case. The grocer knows that the imported sanitary paper, carefully wrapped and tied around Sulzer's Bran Bread, protects it from dust or handling and it's safe on the counter or anywhere else.

Sulzer's Bran Bread
"a natural aid to nature"

The tremendous popularity which this delicious loaf enjoys is attributable to its rare flavor and its unexcelled efficiency as a laxative. It is a wheat food that contains all the strength and nourishment of the wheat—nothing is extracted. The bran flakes aid digestion and also eliminate waste matter from the system.

10c at your grocer's 10c

CARL SULZER, Baker
2851-63 N. Halsted St. Phone Lake View 591

Dallas H. Gray's
FREE
Cooking
Exhibition

I Will Show You
How to Cook
Raisins
Apricots
Peaches
Prunes

I am not content with growing fine fruit, packing it in a sanitary manner and bringing it here from California in carload lots to be sold direct to consumers at rock bottom prices.

I know that you would eat twice as many raisins if you realized that they have twice the food value of milk or eggs.

You would eat ten times as many raisins if you knew how many delicious uses may be found for them in cookery.

So I will show you how to make raisin pie fit for the gods of old or for modern millionaires of today—raisin muffins, raisin cookies, raisin candy, etc.

A FREE COOKING DEMONSTRATION WILL BE GOING ON EVERY DAY IN MY STORE AT 28 WEST MONROE STREET.

We will so tickle your palate that you will resolve to eat more and more of these wholesome, nourishing California fruits, particularly when you can buy them direct from the men who grew them—and buy them at such low prices.

Packages of Every Size
5 Cents to 5 Dollars

If you can not call—write for our free cook book and our complete price list.

Dallas H. Gray Co.
Orchards and Vineyards, Armona, California
28 West Monroe Street
Bet. State and Dearborn. Phone Franklin

Six-40
HUDSON
$1,550

The HUDSON Selling Secret

Men ask why one car predominates—how one car can outdistance all its rivals. All makes of cars in a class start on an equal footing. Where then does the secret lie, when one maker forges ahead? All had the same chance, all paid the same price, but they had not the same factors behind them. Is it financial backing, master salesmanship, or just the car itself?

Capital alone won't do. It only postpones a failure. Good salesmanship alone won't build a motor car success. Mirror men can make a motor car alluring. Incompetence too often makes a showy front. The real secret of a motor cars success is just the car's record.

Men who judge by their likings rarely agree. But men who judge by results, unite in one opinion about the HUDSON. It has broken all records in motor car success and popularity.

This Is the Car Men Wanted

During the year 1914 the Hudson Company was the largest producer in the world of motor cars selling over $1,250.

And it comes at a time when men are buying more carefully—comparing more closely—demanding more refinements than ever before. It comes at the climax of men's rebellion against over-tax and excess.

At this time—with all the new-year models out—men are buying five times as many HUDSONS as they bought a year ago.

HUDSON models—designed by Howard E. Coffin, have been climbing up fast in late years. The HUDSON Six of two years ago was the largest selling six in the world—and this still holds true today.

But this new Six-40 has developed an avalanche of favor. In a single year it has quintupled HUDSON popularity. It has made the HUDSON—all things considered—the top-place car of today.

The HUDSON Six-40 distinction today lies in its ultra-refinement. In that perfection of detail which constitutes class. In the things which come only through infinite pains, through time and study and skill.

Yet, due to increased production, you get this HUDSON for $1,550.

This Geyler Service Yours

The Louis Geyler Company has grown with HUDSON success. Years ago we studied this car and its builders. We discovered then what most men now concede—it's one of the finest cars in America at any price. We could not improve the car. But we did add a new factor to car owners' satisfaction and comfort—Geyler Service.

Our obligation to you does not end when we sell you the HUDSON. It begins there.

This service after purchase ORIGINATED with the Louis Geyler Company. It has been one of the biggest factors in our growth. Old customers, pleased, have brought us new HUDSON owners.

Our big business today resulted from this better service we give.

All automobiles need attention now and then. Adjustments have to be made somewhere—grease cups, brakes, motor, electrical system.

Geyler does this for you if you are a HUDSON owner.

You always ride in your HUDSON with that contented feeling of safety and reliability. Month after month your HUDSON gives you the same steady service as on the day you bought it.

These are the reasons of the HUDSON success—The Makers, The Car, and Geyler Service.

The surest way to convince yourself is to judge this HUDSON yourself. Come any time this week.

LOUIS GEYLER COMPANY
LOUIS GEYLER, President "The Hudson Distributors" J. L. McLAREN, Treasurer
2500 Michigan Avenue Phone Calumet 3226

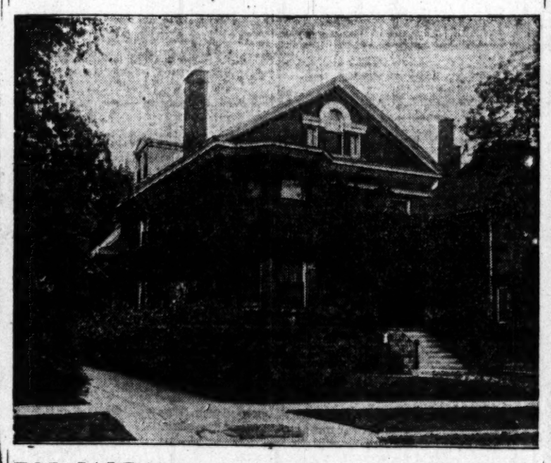

FOR SALE Modern Georgian Colonial Brick Residence of 12 rooms, 3 baths, also 2 extra lavatories, breakfast porch, sleeping porch. All modern and choicest material and workmanship throughout. New 35x43 brick garage, room for six autos. Second floor of garage has p astered rooms and bath. Balance storage space. Hot water heat in both buildings. In choice residence district of Buena Park, east of Broadway. Lot 50x208 ft. For appointment, call on owner, 921 Gas Bldg. Phone Randolph 777.

Would You Like to Join
Students' Trip to Panama-California Exposition—Expenses Paid—Chaperoned by Teachers

John D. Rockefeller has just offered $100,000 to a well known Eastern woman's college providing the students and alumni raise a like amount. The San Francisco Company, which I am representing east of the Rockies, supplied a plan whereby these college women are speedily raising the desired amount.

Another plan has now been made to give students and teachers in this and other large cities an opportunity to visit the 1915 Exposition at San Diego and San Francisco in specially conducted parties, all expenses paid. Would you like to join?

Special Trains Leave New York, Chicago, Minneapolis, St. Louis and Other Cities

Parties will be composed of teachers, students, superintendents, professors and their families. Many students and teachers are now cooperating with this movement and I take this opportunity of announcing it in Chicago. This is not a voting contest, but a straightforward business proposition. For particulars address CHARLES N. LOCKWOOD, Western Manager, Sellwood Building, Duluth, Minn.

TAKE THIS TO YOUR TEACHER
You Can Help Her Have a Wonderful Vacation

$1 Down, 50c a Week
for this high-grade ring set with 1-ct. Arabian DIAMOND

Exactly resembles fine diamond side by side same rainbow flashes of dazzling brilliancy guaranteed. Finest 14k 7-filled mountings.

We Trust You Send $1, and we will mail at once (no C. O. D.) either Ladies' Tiff. Ring or Gent's Tooth Belcher Ring, price $3.00, set with fine 1-ct. gem. If O. K. you pay balance $2 a week. Act quickly; offer limited.
CHARLES CUMMINGS CO., 424 S. Dearborn, Chicago

ADVERTISE IN THE TRIBUNE. SUBSCRIBE FOR THE TRIBUNE

as H. Gray's
REE
ooking
hibition

ill Show You
w to Cook
ins
Apricots
Peaches
Prunes
not content with growing fine
cking it in a sanitary manner,
ging it here from California in
lots to be sold direct to con-
t rock bottom prices.
that you would eat twice as
isins if you realized that they
e the food value of milk or eggs.
ould eat ten times as many
you knew how many delicious
be found for them in cookery.
ill show you how to make raisin
or the gods of old or for mutti-
es of today—raisin muffins, rai-
es, raisin candy, etc.
E COOKING DEMONSTRATION
GOING ON EVERY DAY IN MY
AT 28 WEST MONROE STREET.
ll so tickle your palate that you
ive to eat more and more of these
me, nourishing California fruits—
arly when you can buy them di-
m the men who grew them—and
m at such low prices.
ckages of Every Size
ents to 5 Dollars
can not call—write for our free
ok and our complete price list.
las H. Gray Co.
s and Vineyards, Armona, California
West Monroe Street
e and Dearborn. Phone Franklin 4561

Down, 50c a Week
for this high-grade ring set with 1 ct.
Arabian DIAMOND
Exactly resembles finest
diamond side by side;
same rainbow flashes and
dazzling brilliancy guar-
anteed. Finest 14k gold-
filled mountings.
We Trust You Send $1, and ize
will mail at once
D. Either Ladies' Tiff. Ring or Gent's
elcher Ring, price $5.00, set with finest
m. If O. K. you pay balance 50c a
ket quickly; offer limited.
S CUMMINGS CO., 424 S. Dearborn, Chicago

SOCIAL CENTERS BOOSTED AS FOE OF 'ROUGHNECKS'

Rowdyism at Dances Eliminated by Special Instruction in Classes.

Various reasons, from the elimination of the "rough neck" to the solving of the congestion problem, were advanced for the development of neighborhood centers in two sessions at the City club yesterday.

There were more than twenty speeches made on the neighborhood center plan. The meetings were held in connection with the City club exhibit on neighborhood center competition plans and city properties.

Here Are Some Accomplishments.

Here are some of the things neighborhoods are doing or should do, according to the speakers:

Charles S. Sulter, Lincoln park system—One of the things we have accomplished is the establishment of dancing classes made up of persons interested in the music and rhythm. We segregate the men and the women. As soon as a man or a woman is able to dance the real waltz—not the two step waltz—we allow him or her to attend the mixed dances. The so-called rough neck can't waltz. He is unwilling to spend a half hour learning the steps.

Development Funds Short.

Miss Azlie Reynolds, principal of the Armstrong school—The neighborhood centers should be developed through the social centers in the schools. They should be carried on twelve months instead of five months a year. The social centers have dropped from twenty-four to four this winter because the board of education has not had any money to spend on "foolishness."

John R. Richards, south park system—The small parks have been misnamed. They should be called neighborhood or community centers. The civic consciousness must be awakened by these units rather than by any reform wave emanating from the loop.

Mrs. J. Paul Goode, Seventh Ward civic forum—We have a population of 70,000, which used to get together only three times a year. Those times were election day, the Hyde Park High school commencement, and the Sixty-third street fair. Now we have a civic forum at which the aldermen give monthly reports of progress in the city hall. Our rules, which say we may not indorse any candidate, or party, and that no person may talk from the floor more than five minutes, have prevented the organization from being captured by politicians and the people from becoming tired by long winded speakers.

Solve Congestion Problem.

John C. Keanedy—Neighborhood centers would solve the congestion and overcrowding problems. The city should control the location of manufacturing and industrial plants, which should be placed in residential communities.

Miss Emma Church, Chicago School of Applied Art—There should be a museum connected with every social center containing the handiwork of the community as well as the art treasures of the neighborhood.

Mrs. A. Starr Best—If the community idea were developed every center could have a good play at least once a week at reasonable cost and could decide as to what sort of amusement it desired.

Mrs. Fannie Bloomfield Zeisler—Chicago should be ashamed to admit it cannot afford to subsidize music in the neighborhood centers. If she spent more money for music she would need to spend less for hospitals and asylums.

MERRIAM URGES VOTING OF FARM COLONY BONDS.

Alderman Gives Four Reasons Why He Believes Crime Is Not Treated Wisely in Chicago.

Ald. Charles E. Merriam, in a speech before the Chicago Political Equality league yesterday at the Congress hotel gave four reasons why he considers the treatment of crime in Chicago inadequate. They are:

First, many professional criminals escape penalties and continue to prey upon society.

Second, poor and petty offenders often are punished more heavily than is just.

Third, treatment of those sentenced to penal institutions is pitifully ineffective.

Fourth, practical methods of preventing crime are not applied as extensively as experience warrants and demands.

"One of the practical steps Chicago may now take in the prevention and treatment of crime," he said, "is to approve at the coming spring election the bond issue of $250,000 for a farm colony and shelter house in connection with the house of correction. On such a farm many of those who come back time after time can be built up physically and many of them made into useful citizens."

LEWIS REJECTS SPEECH BID.

Senator Says He Cannot Be in Chicago Tomorrow to Speak for Sweitzer.

Washington, D. C., March 6.—[Special.] Senator Lewis today received and declined an invitation to speak at a Sweitzer meeting in Chicago on Monday night. The senator said he could not be in Chicago before March 16. The senator also received an invitation to address a joint meeting of the Missouri state senate and house of representatives.

10 TO 50 ACRES
CLOSE TO CHICAGO
Along both sides C. M. & St. P. Ry. 1 mile S. of Morton Grove station, 13 miles N. of Chicago City Hall. High, well drained, in heart of best flower and vegetable district—fine rich soil. Not to be compared with cheap land. Not ready for subdivision but should be before long. Good railroad transportation. No buildings, few trees, all cleared ready for planting. $400 an acre. Part cash.
J. W. EGAN,
123 W. Madison St., Chicago
Telephone Randolph 7415.

Child Miniatures at Art Exhibit.

GERTRUDE LAMONT
FREDERICK D. COUNTESS JR.
From FREDERICK O. BEMIS, ART INSTITUTE

Two interesting miniatures at the exhibition of the Chicago artists, which opened this week at the Art institute, are the work of Miss Anna Lynch, who has painted many Chicagoans. This time her subjects are children, one the young son of Mr. and Mrs. Frederick D. Countiss of 1550 North State parkway, who has been given his father's name, and Miss Gertrude Lamont, daughter of Mrs. Robert Lamont of Evanston.

Boy Convicted of Parricide.

Houghton, Mich., March 6.—John Lahrala, 18, who has been on trial here for three weeks accused of the murder of his father, was today found guilty.

WOMAN CHANGES HER MIND JUST ONCE TOO OFTEN

Mrs. Daisy Knight Admits False Testimony in Divorce Suit of Husband.

The saying is that to woman is granted the undisputed prerogative of changing her mind. That is what Mrs. Daisy E. Knight of La Grange did, and yesterday it cost her heavily. Her husband, Hartley G. Knight of 1119 East Forty-third street, was granted a divorce by Judge Denis E. Sullivan and Mrs. Knight was held to the grand jury in $500 bonds on a charge of perjury.

All of which transpired because at first Mrs. Knight didn't want a divorce and then changed her mind.

Mrs. Knight first testified her husband lived with her after his bill had been filed, thus invalidating the statutory charges he had made even if he proved them. This the wife admitted was false.

Men of the name of Courtney and Escabar were named by Mr. Knight.

Mrs. Davis Gets Decree.

Mrs. Sara B. Davis was granted a decree of divorce from Dr. Frank H. Davis by Judge Walker on grounds of desertion. Dr. Davis is a dentist with an office at 8 North State street. They lived in Berwyn.

Mrs. Davis will receive all title to and interest in the Berwyn home, an endowment life insurance policy on her husband for $25,000, payable in 1920, alimony of $50 a month, beginning July 1, 1915, and solicitor's fees amounting to $500.

Judge Jesse A. Baldwin dismissed the petition asking for a review of the divorce of Mrs. Genevieve V. Marks, an actress, from Abraham Marks, a theatrical agent.

Civil War Veteran Sues.

On picket duty in the civil war Alexander Osterman was a bad man for an enemy scout to meet. But that was a long time ago, and Osterman isn't the fighting man he used to be. In a divorce bill filed in the Circuit court he admits he isn't even a match for his wife.

They were married Jan. 11, 1913. Two weeks later he terminated their honeymoon by slapping her. Two years later, Jan. 11, 1915, she terminated their life together by leaving. The slapping incident won a divorce for Mrs. Rixa Blaauw.

MRS. HERZ MINUS JOB AND PARTNER

Hotel La Salle Hires New Dancer and Margraff Dissolves Team.

"BABY LETTERS" CAUSE

Mrs. Ralph Herz, tango expert, is now minus a job.

She is also minus a partner. And it's all because of the burning series of "Baby" letters to Harold Guentzer Margraff—which she says she didn't write.

Thursday night, after her last fox trot at the Hotel La Salle, Mrs. Herz was asked to hold the step long enough to fox trot her into the office of Assistant Manager W. L. Gregory.

"Er—Good Evening——"

"Er-good evening, Mrs. Herz," said Mr. Gregory. "I've been looking up your contract. It expires tonight, you know."

"Why——" gasped the dancer.

"O, yes," returned the manager. "Our contracts run from day to day, you knew. We have another team for tomorrow—some awfully nice young people from the north side—and so, you see, you and Mr. Margraff—you'll understand how it is, I'm sure."

And only then did it become known, even to the hotel management, that the pretty dancer and her lithe partner have come to the parting of the ways.

Mrs. Josephine Lawrence, superintendent of the social serevice department of the County court, tried to settle the difficulties of the Margraff family when young Harold's mother turned over the sheaf of "Baby" letters to her and complained that, although she had paid for educating her son's feet, Harold was lavishing his $100 a week salary on Mrs. Herz and leaving his mother in want.

The Mother Wins.

Now, through Mrs. Lawrence's intervention, Harold has made an "arrangement" with his mother. And, though Mrs. Lawrence hadn't intended that at all, it developed that the "arrangement" includes the dissolution of all ties, business and otherwise, between young Margraff and Mrs. Herz.

"Mrs. Herz is a charming woman and an expert dancer," said Mr. Gregory to a TRIBUNE reporter, "but there are some kinds of publicity that we don't like. This, you know—well, everybody to his own taste. Here's a picture of our new dancer. Pretty, isn't she?"

"I don't really know just what I am going to do now," said Mrs. Herz sweetly. "Does it matter particularly? There are lots of partners, you know, and heaps of jobs."

HAMILTON BROS.
104 South State Street Near Monroe Street

This Charming Dress in Taffeta, Crepe de Chine and Crepe Meteor, $10
This Splendid Coat in Serges, Coverts and Poplins, $10
Beautiful Suits in Poplins, Mannish Serges, Gabardines and Black and White Checks, $15

This illustration shows three of our many stunning models.

EARLY SPRING SALE
Suits, Coats, Dresses

$10 **Suits** of gabardines, poplins, mannish serges, black and white checks and other new materials—colors, Belgian blue, putty, navy, green, black, etc. All sizes.
Dresses of taffeta, silk poplin, crepe de chine, meteors, combinations, etc. All colors and sizes.
Coats of serges, gabardines, black and white checks, poplins, etc., some full lined. All popular colors and all sizes. $15
Values to $35

Tomorrow we open a new Waist Department, devoting the entire main floor of our establishment—we will feature this opening with a wonderful sale of
Three Big Waist Specials:

At $1.95
Very fine crepe de chines, tub silks, stripes, new black-and-whites, and other waists, values up to $3, this sale special, $1.95.

FEATURE AT 85c
Crepe de chines, nets, Japanese silks, flowered silks and other materials, bargain values at $1.50, featured Monday at 85c.

At $2.95
Georgette crepes, laces, silks, and other beautiful materials, formerly selling up to $5, Monday at $2.95.

Be sure and take advantage of this big "Early Spring Sale." Perhaps one of the greatest sales in Chicago this season.
MONEY CHEERFULLY REFUNDED ON GARMENTS NOT SATISFACTORY

How Electric Car Values Were Proved in Chicago

Who is better qualified to know electric car values than the electric garage man?

His judgment is worth everything to you. It is based on the actual *known performance* of electric cars long after they have left the show rooms. And he has no cars or "promises" to sell.

So we had a prospective electric car purchaser learn for himself what electric garage men had to say of electrics. This investigation was especially significant because Chicago is the world's greatest electric car city. In all, thirty-two of the largest electric garages were called on.

The result surprised even us. We did look for a 90% Rauch & Lang preference. Eighty per cent would have been a splendid showing.

But in *every instance* the Rauch & Lang was acclaimed as "The Best Electric on the Market," or words to that effect.

And, in saying this, these representative garage men gave their reasons—reasons of vital import to electric owners and intending purchasers alike. Read them—for you will certainly find them interesting.

Bear in mind that so far as these garage owners were concerned, there was no "axe to grind"—they are in no way interested in the sale of any particular car. The investigation was impartial, being conducted by a third party who had no other motive than to find out just what electric car stood highest with the electric garage men of Chicago—*and why.*

It "Stands Up Well"

One statement stood out strongly from a host of other Rauch & Lang factors of leadership.

Man after man used the same expression: "The Rauch & Lang stands up well."

And, when we say "man after man," we mean the electrician or mechanic—the men actually in charge of the cars in the garage.

Here is what some of them said—word for word. Space limitation makes it impossible to quote them all:

"We have one 1908 Rauch & Lang here that gives better service than a lot of new cars. . . and I don't know of any car that will equal the Rauch & Lang in service."

"They *stand up* well and are as nearly mechanically perfect as a car can be."

"There is one car kept here by a doctor that has been run steady for 18 months without missing a day. The Rauch & Lang will certainly stand hard service, and there is rarely anything wrong with it."

"It *stands up well,* and does not require constant repairing. The Rauch & Lang is a wise choice."

"Naturally the garage man wants to get away from trouble, and he recommends the car that gives him the least trouble. We have no trouble with the Rauch & Lang cars kept here—they seem about perfect mechanically, and the body stays together. It never gets to squeaking or rattling."

"One Rauch & Lang car has been kept here for two years, and not a nickel has been spent on it for repairs . . . I have yet to hear a kick from a Rauch & Lang owner."

"I do not boost any particular car, but I will tell you confidentially that I believe the Rauch & Lang is the best car made. We handle all makes here, but there is less trouble with the Rauch & Lang than any other make. It seems to be the choice in electrics, and I hear more praise for it than any other."

Low Upkeep Cost

Now, doesn't it all stand to reason that fewest repairs and adjustments mean lowest upkeep cost?

Isn't it convincing to know that the car you buy will prove to be an investment instead of an expense?

And that works two ways: It means that you not only save money during the years of Rauch & Lang service but that your car is always in commission. Please think that over.

But, leave the law of deduction out of it. Read the "brass tack" statements of the garage men whose daily experience enables them to KNOW just what they're talking about.

Read their statements of Rauch & Lang low upkeep cost:

"There is less expense with the Rauch & Lang than any electric I know of."

"We have some Rauch & Lang cars here that have been used continually for several years without any repairing expense whatever."

"The owners of Rauch & Lang cars are fortunate in that they have no expense."

"Of course we handle all makes here, but the Rauch & Lang is a car that we have no trouble with. It is a high grade car in a class by itself."

"We have quite a number here, and they never get out of order. They have good material in them, and certainly *stand up well.*"

"There is no expense for repairing—it holds together and gives wonderful service. We have eight in here now and they are easier to take care of than any others."

"There is no expense to a Rauch & Lang outside of regular garage bills."

"We have one Rauch & Lang car that has been kept here three years, and during all that time it has never been in the repair shop."

And, remember, these are only a few of the statements of Chicago garage owners testifying to Rauch & Lang superiority. Yet they do go to substantiate the high place the Rauch & Lang Electric has won for itself as a car of service and low upkeep cost.

What Other Investigations Showed

An investigation was made in Cincinnati, Milwaukee and San Francisco, as well as Chicago, to secure testimony representative of the entire United States.

In Cincinnati it was found that the earliest Rauch & Lang cars are still in use by their original owners.

More than this, in Cincinnati there is a greater percentage of old Rauch & Lang Electrics in use today than of early makes of any other electrics.

In Milwaukee and San Francisco the object was to learn if Rauch & Lang owners had ever sold their cars in order to purchase other makes. **It was found that no Rauch & Lang owner in these cities had ever done so.**

Rauch & Lang Electrics

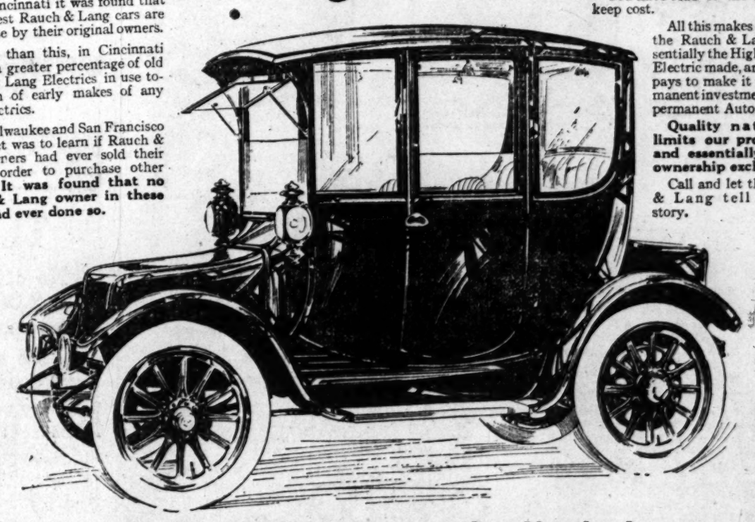

This shows conclusively that the Rauch & Lang is not an automobile for a season or two—that its inherent quality and inwrought perfection endue it with a life of many years—that a Rauch & Lang is not doomed to early retirement by reason of whimsical design, inferior equipment, or faulty workmanship.

Why It Excels

The long life and low upkeep cost of the Rauch & Lang are due to a combination of (1) fine materials of tested quality, (2) advanced and proven construction, (3) accuracy in designing and workmanship, (4) scientific engineering—all far beyond the experimental stage.

Think what such precaution as this means to you; not until after five years of research and experimentation did the Rauch & Lang engineers give the public their now famous Straight-Type, Top-Mounted Worm Drive—and it revolutionized Electric Automobile building. 36 out of 39 foreign automobile manufacturers use the *Top-Mounted* Worm. Could anything be more convincing that correct engineering demands the *Top-Mounted* Worm?

Another evidence of superiority: the Rauch & Lang Flat-Type, vertical control is the only one that has never been found necessary to alter or discard. It is so *dependable* that it practically never requires attention. It is so *safe* that the experienced electric car owner demands it above all else. It is so simple and is operated so naturally that the inexperienced person drives it upon *first* attempt. And it is a *patented exclusive* Rauch & Lang feature.

Space prevents details of other equally superior features, among them our steering device, flexible rear axle system and high-speed, high-power motor.

The entire Rauch & Lang car, excepting accessories, is manufactured in the Rauch & Lang factory. Thus, only can super-quality be attained.

And mark you this: Every Rauch & Lang Electric from the first one made years ago to those now daily produced has been designed and manufactured under the exacting direction of the same two expert Electrical and Mechanical Engineers. Progress has been ideally consistent.

And, marvelous to realize—*not a single mistake* in design or even in small details has ever developed in the models sold to the public.

Coach Work Essential

Coach Work is the fine art of correct Vehicle Body Building. It is no less essential than Architecture is to house construction, art to painting, sculpture to statuary—or any fine art in its respective sphere.

Those who *know* Quality and are accustomed to the good things of life, instantly recognize Coach Work for its appearance of correct design, contour, symmetry, graceful lines, quiet elegance and exclusiveness. They appreciate that the unseen construction embodies flexibility that absorbs vibration and thus affords delightful riding qualities while possessing the greatest possible durability.

Only the Coach-Built Body is correctly designed and constructed, and the Rauch & Lang is the sole Electric in America that is genuinely Coach-Built. It is the product of direct descendants of America's oldest coach-building house.

Sixty years of genuine coach work impart to the Rauch & Lang a distinctive quality touch which lesser experience and skill cannot give.

It is this that makes the Rauch & Lang the car of prestige—the car in which there is always pride of ownership—the car whose values are permanent and recognized.

And Rauch & Lang bodies do not materially change from year to year. A Rauch & Lang bought today will be in style years from now.

The Car You Want

The acknowledged automobile for city and suburban use is **now** the Electric. With its more-than-enough speed and mileage, it is clean, convenient, care-free, simple, silent, safe and economical—the Automobile of the Age.

And here you have read what 100% of the Chicago garage men called upon say about the Rauch & Lang Electric—and why.

You have learned why Rauch & Lang owners can use and enjoy their cars winter and summer alike, year after year.

You have read of Rauch & Lang Engineering and Coach Work.

You have learned how Rauch & Lang cars "stand up."

You have read of the lower upkeep cost.

All this makes clear why the Rauch & Lang is essentially the Highest Price Electric made, and why it pays to make it your permanent investment—your permanent Automobile.

Quality naturally limits our production and essentially makes ownership exclusive.

Call and let the Rauch & Lang tell its own story.

The Rauch & Lang Carriage Co., Cleveland

McDuffee Automobile Company
Chicago Distributors of the Rauch & Lang Electric
2457 S. Michigan Ave., cor. 25th St. Telephone Calumet 4812

MURPHY, GUILTY OF MURDER, GOES TO PENITENTIARY

Gunman Gets from One Year to Life for the Slaying of Robert Koch.

For the next year—possibly for the rest of its owner's life—John Murphy's trigger finger will not have to be reckoned with as a factor in Chicago gunman wars.

Murphy, who shot and killed Robert Koch in the "Countess" Predosa's rooming house at 2950 Calumet avenue last November, was found guilty of manslaughter late yesterday by the jury in Judge Petit's court. He got an indeterminate sentence of from one year to life.

Leo McQuade, Koch's roommate, who was on trial with Murphy, was acquitted. In his testimony Murphy had exonerated his fellow defendant, testifying that McQuade had fled from the room when the first shot was fired.

Linked with Barry Murder.

A direct connection was traced between the Koch shooting and the murder of Jimmy Barry, a peddler. For this crime Clarence White, west side teaming contractor and gun fighter, is under indictment. The prosecution contended that Koch was killed to forestall impending revelations in the Barry case.

That contention the defense twisted to its own purposes. Murphy, on the witness stand, asserted that the Barry murder did have a bearing on the Koch killing.

"It was this way," he said. "I wrote a letter to a man named Timothy Sheehan, in care of Manton's saloon in St. Louis. I told him I thought it was Koch that croaked Barry and Piggy Taner.

Drew Gun and Cut Loose.

"The morning of Nov. 4 I went to see Koch and McQuade. Koch said I wrote the letter and I said I didn't. He reached under the pillow. I knew he had a revolver there and I cut loose. McQuade beat it."

It took the jury more than three hours to reach a verdict. Murphy's case was the first taken up. On the first ballot the jury stood 7 to 5 for conviction. When the second ballot was cast, after nearly two hours of argument, the jurors were unanimous for conviction. Only one ballot was needed in McQuade's case.

U. S. TRAINING SHIP PUT IN DRY DOCK AFTER ACCIDENT.

Maine Flooded and Lists Badly When Valve Blows Out in Engine Room.

New York, March 6.—The United States receiving ship Maine, a vessel of 12,000 tons, stationed at the Brooklyn navy yard, was ordered into the dry dock at the yard this afternoon after a valve blew out which flooded the engine room.

Pumps were put to work, but before the water could be gotten under control the engine room was flooded and the ship had a pronounced list.

On board is a crew of about 300 men, mostly recruits, under command of Capt. de Steiger.

SUICIDE OF EASTERN GIRL BLAMED ON HERSELF ALONE

Coroner Reports After Investigating Death of Miss Cook—Mayo Advised Not to Appear.

New Haven, Conn., March 6.—Coroner Eli Mix today completed his investigation of the suicide of Lillian May Cook. The coroner said he would file a report on Monday that Miss Cook came to her death by her own hand and that she alone was responsible for her act. Virginius Mayo, employer of the young woman at the time of her disappearance more than a week ago, was instructed to disregard a subpœna requiring him to appear before the coroner.

BOMBARDS BANK WITH BRICKBATS

Man Who Objects to Prosperity of Owners Smashes Plate Glass Windows.

TOO WELL FED, HE SAYS

Paul Diringer saved up several bricks and deposited them yesterday in the Chicago City Bank and Trust company at 6233 South Halsted street. Diringer, who is 59 years old, appeared in front of the bank with the bricks under his arm shortly before the bank opened for business at 9 o'clock in the morning. He walked around to one of the large plate glass windows and hurled several of the "bats" through it. Then he walked around to the other side and deposited the rest in the same manner.

When he saw they were safely inside he started to walk away, but was seized by Patrolmen Spiegel and Hultgre, who had heard the crash.

Pinned to Sidewalk.

Diringer struggled against arrest, but was finally overpowered and pinioned to the sidewalk by the time the riot squad of the Englewood station summoned by the bank officials arrived.

"I wasn't going to rob the place," explained Diringer at the station. "Those bank fellows have pretty soft jobs; they have it too easy in the country. They sit down all day, get good things to eat, have good homes and everything they want. I'm lucky if I get rye bread. A poor man can starve."

Smashed Residence Windows.

The police learned Diringer had smashed several panes of glass in the residence of Fred Langdon of 6116 South Morgan street previous to his visit to the bank. Langdon said he had known Deringer for some time, but could not account for his actions. The police are holding him to be examined as to his sanity.

Arthur J. Rathje, cashier of the bank, said the damage amounted to $125

Maxwell

"The Wonder Car"

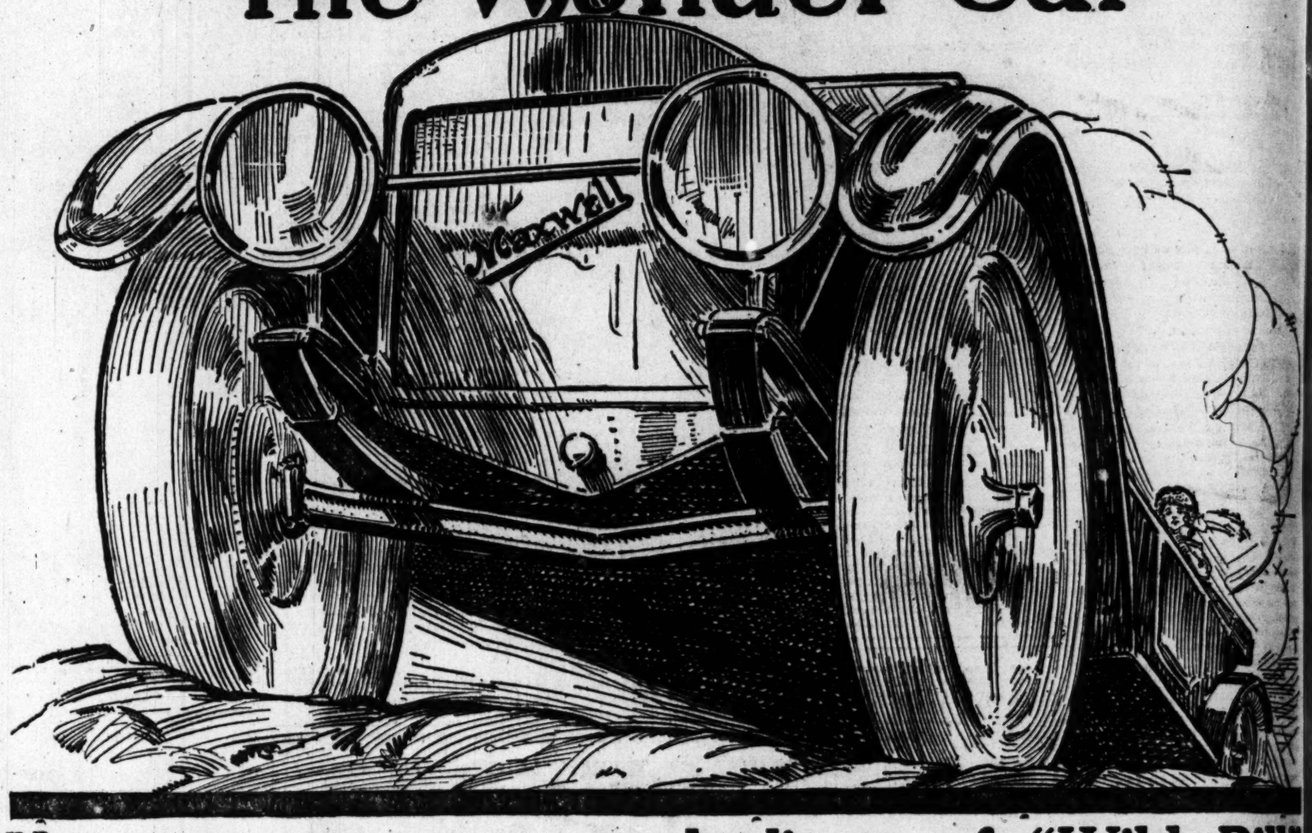

You can own an exact duplicate of "Wild Bill" Turner's or Billy Carlson's record-breaking Maxwells

Think of owning one of these same Maxwells—think of driving it wherever you want to—over any kind of roads—up any kind of hills, wherever four wheels can go, the same car for $695.

Remember, every 1915 Maxwell is an exact duplicate of the regular stock Maxwell Touring Cars in which "Wild Bill" Turner broke the world's record up Mt. Hamilton, 21 1/10 miles in 48 1/2 minutes, beating the world's record by 16 1/8 minutes, and "Billy" Carlson broke the world's record up Mt. Wilson, California, making nine miles (up an elevation of 6,000 feet) in 29 minutes and 1 second, beating the previous world's record by 13 minutes.

That's the kind of hill-climber you get when you get a Maxwell.

Now about speed and endurance—here are some recent Maxwell Racing Car records:—

Barney Oldfield in a Maxwell Racing Car broke the world's non-stop record at Corona, California, for 300 miles, averaging 86.3 miles per hour. Think of it—not a stop made!

Then, right on top of this marvelous motor record, along came "Billy" Carlson in his Maxwell Racer and made still another 300 miles non-stop record in the San Diego race. Again a Maxwell Racer ran 300 miles without a stop!

These Maxwell Racing Cars are built by the same Designers, the same Chief Engineer, that build the regular Maxwell Cars; and the same Maxwell Laboratory Tested Steel is used in them that is used in the regular stock Maxwell Touring Cars.

But, aside from hill-climbing and speed power and endurance records, here are some of the facts about Maxwell comfort,—Maxwell special features,—Maxwell beauty and Maxwell service.

Read This List of Expensive Features. The 1915 Maxwell Has These Features And Many Others.

Attractive Streamline Body

Pure streamline body; graceful crowe fenders, with all rivets concealed. All the grace, style and snap that you will find in any of the highest priced cars.

A High-Tension Magneto

Nearly all the high priced cars have high tension magnetos. A high tension magneto gives positive ignition. The Simms magneto, with which the Maxwell is equipped, is recognized as one of the best magnetos made.

Left Side Drive—Central Control

Left side steer with gear shifting levers in center of driving compartment—center control—has been accepted by leading makers of expensive automobiles as the safest and most comfortable for the driver; that is why the Maxwell has it. The Maxwell is so easy to drive and control that a child can handle it.

Three-Speed Sliding Gear Transmission

All high priced cars have a sliding gear transmission. It is costly to make, but it is the best. If the motor has the power, sliding gears will pull the car out of any mud or sand. The Maxwell has a three-speed selective sliding gear transmission because Maxwell engineers do not consider any other type to be worthy of the Maxwell car.

Double-Shell Radiator with Shock Absorbing Device

The Maxwell radiator is of handsome design, gracefully curved, and it is built to be trouble proof. It is the expensive double shell type and has ample cooling capacity. The radiator is mounted to the frame by means of a shock absorbing device on each side, which relieves the radiator of all twists and distortions of the frame, caused by roughness of the road. The shock absorbing device also minimizes the possibility of radiator leaks.

The Roomy Full 5-Passenger Body Adjustable Front Seat

The 1915 Maxwell has a full grown 5-passenger body. The front seat is adjustable, you can move it three inches forward or backward. This makes the car really comfortable for the driver. No cramped legs for tall people or uncomfortable reaching for short people. Most drivers' seats are made to fit anyone—so fit no one.

Low "Up-keep" Carburetor

The carburetor used on the Maxwell was especially designed for it after long and severe tests under every conceivable condition. Economy tours conducted by hundreds of dealers and owners in different sections of the country have proved its efficiency, its quick response to throttle and its extremely low consumption of gasoline. It has been termed the "low up-keep" carburetor.

Irreversible Steering Gear

The greatest margin of safety has been provided in the steering gear of the 1915 Maxwell. The Maxwell irreversible steering mechanism is of the expensive worm-and-gear type and its superiority over every other type lies in its many adjustments. At no time is more than a fourth of the bearing surface of the gear which operates the worm in use. When needed, a new bearing surface may be had by adjusting the gear a quarter of a turn. In short, the Maxwell steering gear has four times the adjustment of any other kind.

Heavy Car Comfort

What surprises most people is the smooth, buoyant riding qualities of the Maxwell. The spring suspension of the 1915 Maxwell is the same comfy combination of long semi-elliptical front springs and the three-quarter elliptic rear springs that is used on most heavy weight, high priced cars. The Maxwell offers you every essential of the highest priced machines at a fifth of their cost.

One Size of Tire—Anti-Skids on Rear

The Maxwell car is one of the easiest cars in the world on tires. Maxwell owners carry but one spare tire and but one size of spare tubes. Economical 30 inch x 3½ inch tires are used all around. A famous make of anti-skid tires are supplied on rear wheels.

A Dependable Electric Starter

For $55 extra, you can have your Maxwell delivered equipped with the famous Simms-Huff electric starter. This starter is efficient, trouble proof and easily operated.

And the Maxwell is completely equipped from the clear vision, ventilating windshield at the front to the spare tire carrier at the rear. When you buy a Maxwell you have nothing extra to buy.

The Maxwell Company's Guarantee of Service to Maxwell Owners

No other automobile is backed by a more reliable service than that guaranteed every Maxwell owner. More than 2,000 Maxwell dealers—in every part of this country—are always ready to give expert advice, to make adjustments, and to supply new parts at reasonable prices.

This splendid Maxwell dealer service organization is perfected and completed by the chain of Maxwell owned and Maxwell operated Service Branches. Sixteen great Maxwell Service Stations are so located throughout the country that a Maxwell dealer can supply any part for an owner within a few hours if not in his stock. Maxwell Service is one of the great advantages enjoyed by Maxwell owners.

Order a Maxwell from us now, and when you want it delivered we will give you your car—not an excuse on delivery day

"EVERY ROAD IS A MAXWELL ROAD"

$695 F. O. B. DETROIT ELECTRIC STARTER $55 EXTRA

GITHENS BROS. CO.

1328 Michigan Avenue

Phone Calumet 1658

$695 F. O. B. DETROIT ELECTRIC STARTER $55 EXTRA

THE LITTLE EDITORIAL

FOR REVELL READERS

SUNDAY, MARCH 7, 1915. VOL. 1. NO. 1.

By "Hamilton."

When you are passing the Revell Store, notice the new windows.

Nearly twenty-five years ago the City Council was generously donating portions of sidewalks for various uses. Revell & Co. fell in with the general trend.

Lately the disposition has been to recover the space for use by the public, and Revell & Co. are the first to fall in line with the new and proper idea.

Don't ask them why they did it wrong a quarter of a century ago? Just see the change as made inside and outside. Then perhaps you will approve all the improvements in this popular establishment.

Revell & Co.

MARCH SALE NOW IN PROGRESS

The Most Important Furniture Event OF THE YEAR

Our 50th semi-annual sale, which is now in progress, will prove of greater interest than ever before.

We have made special preparations for this sale and have secured great quantities of high grade furniture at remarkable prices throughout. Thousands of bargains will be placed on sale at discounts of from 25% to 50%.

Also a discount of 10% on our entire regular stock of Furniture.

Fine Circassian Walnut

This beautiful Circassian walnut Vanity Dresser is one of the many values we are offering in furniture of the highest grade and character. Base is over 6 feet long and 19 inches deep, and is equipped with eight drawers.

The large mirror measures 58 inches by 22 inches, and the adjustable side mirrors measure 28 inches by 14 inches. The regular price of this Dresser would be $150.00.

70.00 Special March Sale Price, 70.00

Selected Quarter-Sawed Golden Oak

Solid Mahogany

59.00 Reduced from $80.00

This handsome solid Mahogany Colonial Writing Desk, 41 inches long and 41 inches high, highest class of construction and workmanship. Has three large drawers and two small ones in base. Very convenient interior arrangement for stationery, etc. Regular price, $80.00. March Sale price, 59.00.

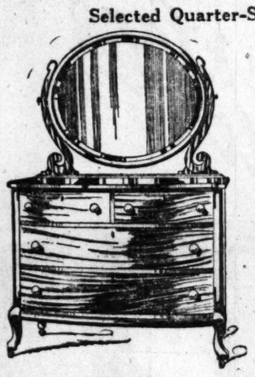

29.00

High grade dresser in finest quarter-sawed golden oak, 45 inches long and 24 inches deep, with full curved base, French feet and graceful scroll mirror standards. The French plate mirror measures 34x28 inches. Regular price, $45.00. March Sale price, $29.00.

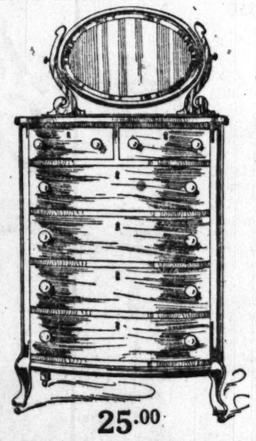

25.00

Chiffonier to match Dresser, 34 inches wide and 21 inches deep, with four large and two small drawers, and 24x16 inch French plate mirror. Regular price, $35.00. March Sale price, $25.00.

Solid Mahogany Chair and Rocker

"Your Choice" 25.00

Solid Antique Mahogany Wing Rocker or Easy Chair, upholstered in very fine tapestry, a large variety of patterns from which to select. Manufactured in our own shops by skilled workmen.

Fine Davenports

59.00

A Bargain from Our Own Upholstery Factory

The illustration of the upholstered Davenport above is one of the greatest bargains we have ever offered our customers in an article made in our own shops. It is made by skillful workmen. They can be secured in your choice of tapestry covering. The Davenport is seven feet long, full tufted seat and back, comfortably shaped arms. Sale on the great fifth floor. **Specially priced at 59.00.**

Wabash Ave. **Alexander H. Revell & Co.** *Adams St.*

H 7. 1915.

ll

d Bill"
axwells
ou want to—
car for $695.
well Racer and
00 miles non-stop
go race. Again a
300 miles with-
Racing Cars are
signers, the same
build the regular
the same Max-
ted Steel is used
d in the regular
ring Cars.
some of the
xwell service.

s.
the Maxwell. The spring
Maxwell is the same costly
emi-elliptical front springs
elliptic rear springs that
y weight, high priced cars.
every essential of the high-
a fifth of their cost.
—Anti-Skids on Rear
ne of the easiest cars in the
well owners carry but one
ise of spare tubes. Economi-
h tires are used all around.
nti-skid tires are supplied
e Electric Starter
can have your Maxwell de-
the famous Simms-Huff elec-
ter is efficient, trouble proof
completely equipped from the
ng windshield at the front
ier at the rear. When you
ve nothing extra to buy.
Owners
ell owner. More
advice, to make
hain of Maxwell
located through-
not in his stock.
will
695
ELECTRIC STARTER $55 EXTRA

PART 2.
GENERAL NEWS
EDITORIAL
COMMERCIAL

The Chicago Sunday Tribune.

THE WORLD'S GREATEST NEWSPAPER

CIRCULATION
Over 500,000 Sunday
Over 300,000 Daily

MARCH 7, 1915.

A *

JUDGES IGNORE PROBATION LAW ON OLD CROOKS

Turn Many Loose Despite 'First Offenders Only' Statute.

OFFICERS TOO FEW.

BY HENRY M. HYDE.

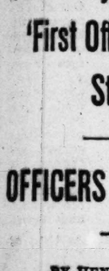

There are between 3,000 and 4,000 men and women who have been convicted of misdemeanors and crimes at liberty in Chicago on probation. Each year nearly 5,000 adults found guilty of more or less serious offenses are put on probation in the city. In hundreds of cases, as the probation law is at present administered, when a man (or woman) is put on probation he is practically discharged without punishment of any kind, and is swallowed up in the life of the city, where with a new name and a new address he may continue his old tricks.

That this condition exists, that much of the criticism directed against the probation system seems to be justified, is not the fault of law. The blame seems to lie, first of all, at the door of the judges of the Criminal court and of the Municipal court. To the uninformed layman it would appear that when judges on the bench do not obey the law they should be willing to accept at least part of the responsibility.

Only First Offenders.

The probation law says, as plainly as legal English ever says anything, that only men and women who have never before been convicted shall be eligible to be put on probation. In other words, it is only first offenders whom the law permits to be put on probation.

In actual practice, men and women who have been convicted several times are frequently put on probation. Unfortunately, the figures which would show how often this is done are not available. But in February, for instance, six cases were found in which convicted prisoners were put on probation for the second time. How many others who have served time in the bridewell or even in the penitentiary were released on probation it is impossible to ascertain. One judge said yesterday that he knew of a case in which a man who had a record as a burglar had been put on probation after conviction for some minor crime.

Why Not Strict Observance?

It is, of course, to the credit of the judges that almost all of them are inclined to the side of mercy, and are anxious to give every convicted prisoner a chance to redeem himself. But since the law plainly says that only first offenders are eligible to be put on probation, and since it usually is the more or less hardened criminal who has influential friends, it would seem that strict observance of the rule would avoid much judicial embarrassment.

It is true that under present conditions the judges may often be deceived by statements made by attorneys and friends of the prisoners convicted in their courts. With only twenty probation officers to serve all the Criminal and Municipal courts it is impossible to make an investigation before the probation order is entered. A lawyer, who may himself be deceived, may state to the court that his client is a first offender and the judge may, in perfect good faith, order him released.

68 Out of 162 Falsify.

Out of 174 men and women—162 of them were women—put on probation from the Morals court the report showed that at the end of the probation period sixty-eight were "unimproved." Translated into plain English that means that almost all the sixty-eight gave false names and addresses, so that when the probation officer went to pay his regular monthly call it was impossible even to locate the offender.

Practically all the twenty probation officers are obliged to spend half of each day in the courtroom. Frequently ten or fifteen newly convicted prisoners are put on probation to one of these officers in a single morning. It is plainly impossible for him to go home with each one of them, to do even sufficient investigation to make sure that the probationer is not masquerading under a false name, that he has not given a bogus address.

3,600 Adults on Probation.

Furthermore there are, as already stated, an average of about 3,600 adults on probation all the time. The law provides that each one of them shall be visited by a probation officer at least once a month. With only twenty officers on the roll there are an average of 180 probationers assigned to each. Since each officer is obliged to spend almost half his time in court it would be necessary for him to make fifteen visits every afternoon in the month, a task which is plainly impossible.

And yet, with all these handicaps on the proper administration of the law, it would seem that on the whole the results have been good.

Earn Million in Year.

During the last year, for instance, men and women on probation have earned in wages more than $1,000,000. That great sum has gone largely to the support of families which would otherwise have been to a considerable extent destitute. The number of probationers who are arrested during their probation period is not alarmingly large, especially when it is considered that more than half of the men are brought in on warrants for failure to contribute to the support of their wives and not because they have committed any new offenses. In January last, for instance, when 296 prisoners were released on probation, forty-eight warrants were issued, twenty-eight of them for husbands who had failed to pay their wives' allowance.

At the present session of the legislature an attempt will be made to secure needed amendments to the probation law. A provision that an investigation must be made before any one is released on probation will make it impossible for judges to be deceived by false statements made in court. And before that can be done the force of officers under the direction of Chief John W. Houston must be considerably increased.

Snow White and the Seven Dwarfs.

Four hundred children will appear in the fairy operetta "Snow White and the Seven Dwarfs" at Orchestra hall on Friday evening, March 26, at the annual benefit for the home maintained at 556 East Thirty-seventh street by the New Future association as a place of shelter for girls after they leave the bridewell. The cast will assemble this afternoon at 3 o'clock at the Virginia hotel for a general rehearsal. Among the young people appearing in the operetta are Miss Marie Phelan, Miss Eileen G. McGrath, Miss Doris Phelan, and Priscilla Crockett.

BARBER APPEALS TO POLICE WHEN UNION PICKETS ARRIVE

Hyde Park Station Cook Hurls Chair at Patrolman Who Nailed Anti-Open Shop Sign on Door.

Martin Henderson, owner of a barber shop at 5473 Lake Park avenue, appealed to the police of the Hyde Park station yesterday when a delegation of union pickets appeared at his place bearing large placards with "This shop is unfair to organized labor" on them.

He runs an "open" shop, charging 25 cents for a haircut, while a rival two doors away is charging the union price of 35 cents.

A policeman was sent to his place and four of the pickets were taken to the police station and warned not to impede traffic.

In leaving one forgot his placard and a policeman nailed it to the door of the quarters of John Healon, janitor-cook of the station.

Healon ran out, and on seeing the sign, tore it down and hurled a chair at the fleeing policeman.

KIN REFUSE TO AID NEGRO WHO ATTACKED AGED WOMAN

Legal Machinery Expedited to Give Jess Williams Full Penalty for Wheaton Crime.

Relatives of Jess Williams, the negro cash man who confessed to having assaulted Mrs. Frances E. Schwartz, the 75 year old mother of Dr. George W. Schwartz of Chicago, at Wheaton on Feb. 27, notified the Du Page county authorities yesterday they would not provide funds for his defense. His sister, Lizzie Lee, lives at 2026 Dearborn street. Circuit Judge M. Slusser granted a petition filed by State's Attorney D. A. Hadley for a recall of the January grand jury to hear the evidence against Williams.

JUDGE FINES WITTY $50.

Penalized for Hitting Attorney Dan Cruice in Case Before Dever.

Assistant State's Attorney W. W. Witty was fined $50 for contempt of court yesterday by Judge Dever for hitting Attorney Daniel Cruice.

GIRL SHADOWS THIEF INTO TRAP

Pursues Him from Northwest Side to Loop, Where a Policeman Aids.

The next time Frank Wozkowitz sees $11 lying on a parlor table he may put his hands in his pockets and fix his mind firmly on something spiritual.

Frank, who lives at 3137 North Monticello avenue, called yesterday on his neighbor, John Stach of 3100 North Central Park avenue. After the friends had talked for a while John stepped out to the kitchen to open a bottle of beer. When he came back Wozkowitz was gone. So were two crisp $5 bills and a one that had been left lying alongside the glass case of wax flowers in the parlor.

Girl on His Trail.

Then things began to happen.

Eighteen year old Helen Stach came in just as Wozkowitz went out. She grasped the situation in a moment.

"I'll catch him!" she called to her father, and ran down the street after the fugitive. Just in time she glimpsed him swinging on the rear platform of a Milwaukee avenue car. Helen took the next one.

By good luck the cars ran close together. As they reached the loop the girl saw Wozkowitz drop off. She alighted and dodged after him through the crowded streets.

Down toward the river went Wozkowitz, and dodged into the freight shed of the Goodrich Transit company. From the shadow of the building he saw Helen and recognized her. He was gone in a moment.

"Where's the nearest policeman?" gasped the girl to a man standing in the doorway.

"Rush street bridge," was the crisp answer.

Policeman Dinneen on Job.

Wozkowitz was hurrying across the bridge when Helen ran up to Policeman John G. Dinneen. Traffic was heavy and Dinneen was busy, but he listened.

"Thief!" panted Helen. "There!"

Without a word the policeman "hitched" on the running board of a passing automobile. Wozkowitz broke into a run, and Dinneen drew his revolver.

"I'm a policeman!" he yelled to the crowd on the bridge. "Look out! I'm going to shoot."

But he didn't. Wozkowitz turned in Kinzie street and ran west. He had a good start and was two blocks and a half away from the bridge before he stumbled, fell, and waited for the automobile to come up.

Dinneen called the "wagon" and went back to the bridge. Helen was waiting for him.

"Shake!" she said.

FORTY-SEVEN MINERS SAVED; WERE ENTOMBED FOUR DAYS.

Found in Wrecked West Virginia Mine When All Hope for 170 Men Had Been Given Up.

Hinton, W. Va., March 6.—Forty-seven miners were found alive today in the Layland mine, where they had been entombed since last Tuesday when a gas explosion wrecked one mine and seriously damaged two others. About 170 men were thought to have lost their lives. Thus far seventy-eight bodies have been taken out.

CHEER UP! AN OLD FRIEND IS COMING BACK REAL SOON!

He Will Be Welcomed in Many Homes Where Absence Has Been Sorely Felt.

An old friend, whose absence has been short, but who has nevertheless been keenly missed in many quarters, is on the way back to Chicago. According to the master bakers, the 5 cent loaf of bread will soon be with us again.

With the big guns of the allies' fleet pounding away at the forts of the Dardanelles and the Russian grain ships expected to be liberated at any moment, wheat and flour prices are tumbling.

As the market of figures goes flour is off only 20 cents a barrel, but in actuality the drop is much greater than that. B. H. Dahlheimer, president of the Master Bakers' association, said he is buying flour at $1.75 a barrel less than he paid for his last order.

"Within two or three weeks I am sure there will be plenty of good 5 cent bread offered to Chicago consumers," he said.

KILLED IN SAME MANNER AS SISTER 30 YEARS AGO.

Mrs. Elizabeth B. Cook, Publisher and Temperance Worker, Dies in Wheaton Crossing Accident.

Mrs. Elizabeth B. Cook, who was killed by a train at a crossing in Wheaton Friday evening, lost her life almost at the same spot and in the same manner as her sister, Mrs. J. P. Stoddard, met death nearly thirty years ago.

Mrs. Cook, like her sister, had returned from the city and was attempting to cross the tracks at the depot when a freight train, traveling at high speed, hit her and buried the body more than fifty feet.

Since the death of her husband, Ezra A. Cook, Mrs. Cook had conducted the publishing business he had founded. She was a sister of Charles A. Blanchard, president of Wheaton college.

Mrs. Cook, daughter of Jonathan Blanchard, was born in Galesburg, Ill., in 1846, while her father was president of Knox college.

CRAZED; KILLS 5; WOUNDS 32

Former Mayor of Brunswick, Ga., Uses Shotgun Upon Crowd.

Brunswick, Ga., March 6.—Armed with an automatic shotgun, Monroe Phillips, a real estate and timber dealer, killed five citizens in the business district today, wounded thirty-two, and was himself shot dead.

Of the wounded, Gunner Tolnas, a bank colector, and Ernest McDonald probably will die.

List of the Killed.

The list of persons killed by Phillips follows:

ASBELL, GEORGE W., motorman.
DEAVERS, R. M., policeman.
DUNWOODY, HARRY F., lawyer.
HACKETT, W. M., undertaker.
PADGETT, L. C., former policeman.

Immediately after shooting Dunwoody, Phillips carrying a double barreled shotgun, went to the street and fired into a crowd, killing Padgett. He then began shooting at some men across the street, wounding several and killing Asbell.

Walking to a corner Phillips took up his station in front of a drug store and began shooting at every person who appeared. Hackett was killed as he stepped from a building into the street.

Crazed Man Finally Killed.

Policeman Deaver ran toward the corner and began shooting at Phillips, who turned his gun on the officer and shot him dead.

Butts then came up, firing at Phillips with a revolver. Phillips was struck after a short duel with the lawyer and was killed.

Phillips had been a resident of Brunswick twelve years. It was said he recently lost considerable money in real estate transactions. He was once mayor here and had served in the Georgia legislature as a representative and state senator.

Shooting Bee in Delaware.

Wilmington, Del., March 6.—One policeman dead, two patrolmen mortally wounded, and a fourth policeman and two citizens slightly injured is the result of a running pistol battle today with two desperadoes who were trying to escape arrest as suspicious characters. Both were finally captured after one of them had been shot twice and slightly wounded.

The dead policeman was Francis X. Tierney. The two patrolmen fatally wounded are Willard I. Sharpless and Horace McDannell.

The men gave their names as Peter Krakus, 30 years old, and Charles Moras, 20. Krakus said he came here Tuesday from Baltimore.

OSSOSKI TRUE BILL VOTED?

Grand Jury Reported to Have Indicted Former Trolley Claim Agent as an Embezzler.

Indictment of Sidney Ossoski, former claim agent for the Chicago Railways company, on a charge of embezzling $117,000 from the company was voted yesterday by the March grand jury, it was reported. Ossoski lost his position with the company several months ago when an investigation by officials is alleged to have disclosed that he had been submitting false death and accident claims. E. C. Hagerman, former assistant to Ossoski, was one of the witnesses who appeared before the jury.

ENVOYS WILL LEAVE MEXICO UNLESS AIDED

Diplomats Threaten to Quit Capital; Wait Action of U. S.

HOPE OF SETTLEMENT.

Washington, D. C., March 6.—[Special.]—The Mexican situation, while admittedly continuing grave, tonight is not without some evidences that a peaceful solution yet may be reached.

A new disturbing factor developed with the receipt at the state department of informal advices to the effect that the foreign diplomatic corps in Mexico City is considering leaving the capital.

Both Secretary Bryan and Counselor Lansing said that no formal report had been received from the American consular agents in Mexico confirming the reported intention of the foreign diplomats to withdraw. Messages received by foreign envoys here, however, stated that their colleagues in Mexico City were desirous of leaving unless conditions in the Mexican capital speedily became more tolerable. It was intimated that action depends to some extent on what may be the course of the American government.

Carranza May Heed Advice.

As against this disturbing factor the state department received late today encouraging advices indicating that Gen. Carranza might heed representations of the United States and direct Gen. Obregon, commander in the capital, to permit food and supplies to reach Mexico City.

Strong diplomatic pressure is being exerted both on Gen. Obregon and on Gen. Carranza, who is in Vera Cruz, for amelioration of conditions in the capital, where famine threatens. Gen. Obregon is being urged to accept the proffered aid of an international relief committee, which raised $125,000 to buy food and supplies for the needy, and to rescind his order refusing transportation facilities to bring freight into the capital.

On advices received from Vera Cruz state department officials based hopes that Carranza will instruct Obregon to permit the relief committee to import foodstuffs into the capital.

Diplomats Confer with Bryan.

Some of the foreign diplomatists here conferred during the day on their dispatches from Mexico City, and the uniform opinion was that affairs there rapidly are growing intolerable. Ambassador Naon of Argentina held a long conference with Secretary Bryan. The Spanish and French ambassadors and the Swedish minister also called on Mr. Bryan to discuss the situation.

President Wilson discussed the situation with Mr. Bryan, but pending the outcome of the representations with Carranza no further step has been planned.

The outbreak of an epidemic of smallpox at Tampico was reported to the state department. Twenty-nine cases are now in the hospital. Within the last three days eight deaths have occurred. With the expected attack on Tampico by the Villa forces, and the arrival of thousands of Carranza reinforcements, conditions in the seaport are becoming almost as uncomfortable for the foreign colony as in Mexico City.

Illinois Man Near Death.

Galesburg, Ill., March 6.—[Special.]—Charles J. Shannon of this city in a letter to relatives here says last Monday he narrowly escaped execution at the hands of Mexican revolutionists at Juarez. He went from El Paso to Juarez to mail cards to friends here, was taken captive, thrown into jail, tortured, despoiled of his clothes and valuables, and told that he would be executed.

He managed to smuggle a note to El Paso, and his release followed a peremptory demand by the United States authorities. Shannon's eyesight was badly injured during the ordeal. He says that two others confined with him were ordered executed.

American Woman Tells Hardships.

St. Louis, Mo., March 6.—"Half the population are out of work, many persons are dying of hunger, and many others are committing suicide rather than face starvation," states a letter written in Mexico City Feb. 24 and received here today. The letter was written by a woman who until recently was secretary to the president of an American concern in Mexico City. It continues:

"I have not eaten of bread for three days and cannot get flour to make it. Most of the people here have to stand whatever happens, as they have no money."

Many Priests Are Imprisoned.

New Orleans, La., March 6.—Three hundred native priests are imprisoned in Mexico City and all the institutions with which nuns are connected have been closed, according to a statement given out here tonight by Archbishop José Mora y del Rio, head of the Catholic church in Mexico.

In addition 186 priests of foreign birth have been driven from Mexico City, the statement said, many having made their way to Havana, as did the archbishop.

CHICAGO BOY IS HONORED.

J. S. McKnight, Mine Engineering Student at Illinois, Elected Freshman President.

Champaign, Ill., March 6.—[Special.]—By an almost unanimous vote, J. S. McKnight of Chicago was elected president of his class at the University of Illinois today.

Banker Ends Life on Wife's Grave; Patrons in Panic

Italian Institution Guarded by Police After Finding of Body.

GRIEF GIVEN AS CAUSE

The body of Ignazzion Meccia, a member of the firm of Meccia & Manno, Italian bankers and steamship agents at 515 West Oak street, was found upon his wife's grave in Mount Carmel cemetery yesterday. The discovery of Meccia's body followed an all night's search for him by the police after an appeal had been made by the banker's family when he did not return to his home at 3851 North Hamlin avenue.

A revolver was found near Meccia's body. A bullet entered under his chin and passed out at the top of his head. Grief over the death of his wife a year ago is thought by relatives to have been the cause of the banker's suicide. He was left with six small children.

Writes Letter to Gleason.

Meccia sent a letter to Chief of Police Gleason naming a man and his family as the cause of the suicide. This man could not be located last night and his name is not used because he has been given no chance of making a reply to the charge. In the letter Meccia said:

"For the last seven years I have been unable to balance my accounts and have been unable to locate many documents, and I cannot locate the money. If the law cannot handle this may God damn them."

Ignatz Manno, Meccia's partner, late last night appealed to the Irving Park police for a bodyguard. He said that depositors of the bank had called him by telephone and threatened his life. Patrolman Larson was detailed to watch Manno's home at 4046 North Parkside avenue.

Rush on the Bank.

As soon as the news passed about the Italian settlement in the neighborhood of the bank that Meccia had been found dead, there was a rush of depositors to obtain their money from the bank. A squad of sixteen police was sent to the bank by Capt. Samuel Collins of the Chicago avenue station.

Late in the afternoon the following sign was hung in the front window of the bank:

BANK CLOSED ON ACCOUNT OF DEATH OF MR. MECCIA. WILL BE OPENED IN A FEW DAYS.

This had a reassuring effect on the crowd of depositors which had surrounded the bank all day.

Bank Also Postal Station.

The bank also acted as a postal substation. Acting upon the direction of Joseph Natter, auditor of the Chicago postoffice, the mail on hand and the other property of the government was moved to the Chicago avenue distributing station.

Meccia and Manno have operated the bank at the Oak street address for eleven years. It was said to be one of the leading institutions among Italians.

Manno refused last night to give a statement of the condition of the bank other than to say he did not think Meccia's suicide had anything to do with the bank's affairs. He declined to tell the number of depositors or amount of deposits.

Treasurer of Italian Societies.

It was said Meccia in addition to his banking business has for a number of years acted as treasurer of several Italian fraternal and social organizations. It was thought the amount of money he had on hand from these societies would run into thousands.

Meccia left the bank Friday night at about 4 o'clock. When he did not arrive at home at 7 o'clock one of his children called his nephew, Joseph Anzelino, who works at the bank. He informed the children their father had left the bank as usual for home and said he thought he would be there soon.

When Meccia did not come home at 11 o'clock Anzelino asked the Chicago avenue police to help locate him. The banker, according to Anzelino, frequently carried large sums of money with him and it was feared he had met with an accident.

GUARDIANS OF LIBERTY INVITE FULL INVESTIGATION.

Offer to Bare Facts to Commission Which Is Inquiring Into Anti-Catholic Agitation.

The executive committee of the Guardians of Liberty yesterday issued a statement inviting a full investigation of their activities. A particular invitation was sent to P. H. Callahan of Louisville, chairman of a commission formed by the Knights of Columbus to investigate anti-Catholic agitation. The statement says in part:

"While we cannot be classed among the anti-Catholic organizations, we have been accused of being closely associated with them, and from experience in our work we are in a position to give valuable information regarding the very matters this commission desires to investigate."

The invitation is signed by W. F. Bigelow, state guardian, and Richard E. Abrams, state recorder.

JOHN D. JR. TO VISIT MINES.

Young Rockefeller Will Inspect Colorado Coal Properties—To Ignore Employment Situation.

Denver, Colo., March 6.—John D. Rockefeller Jr. will visit Colorado, probably early in April, but his trip will be confined to inspection of the properties of the Colorado Fuel and Iron company. This was the announcement of Jesse F. Welborn, president of the corporation, on returning here tonight from New York. The employment situation is to continue to be left to the local representative of the Rockefeller interests, Welborn said.

NEW ZEALAND DEFENSE PLAN LESSON TO U. S.

Militia System of Antipodes Would Aid America, Says O. K. Davis.

WAR DEFINITION GIVEN

BY OSCAR KING DAVIS.

"War" means an invasion or apprehended invasion, or attack or apprehended attack on the dominion of New Zealand, or any part thereof, by an enemy or armed force."

That is the official definition of what constitutes war for New Zealand, as duly set forth in the closing paragraph of section 2 of the defense act of that dominion. Having enacted that definition, the parliament that framed it went ahead to make provision for what the colony should do to meet the emergency if it should arise.

That definition of war comes very close to hitting exactly what the average American has in mind when he begins to think or talk about the preparedness of this country for war.

We do not think or talk about being prepared to invade any other country, and we have no desire to undertake such an invasion.

However, most of us do desire to be well and thoroughly prepared to resist successfully any attempt by any other power on earth to make an invasion of our territory.

Beyond America's Necessity.

The provisions for war made by the New Zealand parliament come very close to realizing the ideals of the most advanced advocates of that kind of American preparedness. In fact, owing to its small population, New Zealand goes considerably beyond what would be necessary in this country. It proceeds upon a principle which, although recognized by implication in our constitution and by specific provision in some of our statutes, has never been put into actual practice in the United States, except in part in the civil war.

When the average American speaks or thinks of the possibility of war for this country there is nothing farther from his mind, as a rule, than the idea of the United States deliberately initiating war upon some other nation.

No Motive of Aggression.

Upon one point of military policy there is practically complete unanimity in the United States. The American people agree that we are not actuated in any degree by motives of aggression. Our borders are wide enough, and there is nothing in the way of territorial possessions beyond them that we covet.

The only expansion we desire is commercial. It is true that wars do arise out of the conflicting efforts of competing nations for commercial supremacy. But not a corporal's guard could be raised in this country to wage an aggressive war the avowed purpose of which was commercial expansion, and if that were the ulterior motive of the men in control of the government it would have to be mighty well concealed to escape being ferreted out and exposed, with consequent disruption of their plans.

Many Divergent Views.

There is another point of military policy on which the people of the United States are practically agreed, so far as public profession of belief goes. That is the point of adequate defense.

However, when it comes to transplanting profession into action, when it is proposed to give a practical definition of "adequate defense" that shall apply to the entire country, and when something more than mere lip loyalty to that profession is demanded, a different situation at once arises. Then it immediately becomes apparent that the ostensible unanimity is really an irreconcilable composite of many radically divergent views.

The man who wants and is willing to help pay for a big army and a big navy is no more firm in his declaration that only adequate defense is his object than is many a man who firmly believes that "adequate defense" is merely psychological; that it is only rightly found in a high moral attitude, and that neither army nor navy is really requisite to its attainment.

Australia Takes Action.

At the same time that New Zealand was adopting the statute from which this definition of war is quoted, the parliament of the neighboring Australian federation was adopting a measure for the same purpose, identical in principle and closely similar in outline. Even in details many provisions are virtually the same, and for all practical purposes, so far as their application to this country is concerned and their value as a lesson to the United States, the two systems may be considered as one.

There is a striking similarity of circumstance and conditions in Australia and New Zealand also, which gives special weight to the application of their military policy to our situation.

It is a fact that in the United States opposition to military preparedness and to military service has found large and growing support in the ranks of organized labor. Rightly or wrongly the labor leaders have believed that military strength, especially that of the state militia, is used to the detriment and even oppression of their organizations and their membership.

To some extent labor leaders have made propaganda against the support of military forces or institutions by members of their organizations.

Among no self-governing peoples on the globe, however, have the demands of organized labor for special legislation

NEW ZEALAND OFFERS U. S. OBJECT LESSON.

and consideration received the hearing and attention that have been accorded to them in New Zealand and Australia. In those two British colonies labor has had a larger share in legislation and in the direction of the local government than anywhere else on earth, even than in this country, where politics always lends so sympathetic an ear to the recommendations of labor organizations and their leaders.

The social and industrial legislation of New Zealand and Australia has been held up as a model for years by those specially interested in the improvement of social and industrial conditions in this country.

It is a fact of great significance, therefore, that it is in these two countries which have given practical effect to their advanced social ideas that such a great step in the military preparations of the people for territorial defense should have been taken.

It remains to be seen whether or not the example of the antipodes will be regarded as worthy of imitation by the labor interests of this country and, if not, what arguments will be devised here against it.

Defense Acts' Basis.

The defense acts of both Australia and New Zealand are based upon the proposition that every male citizen of those countries owes them military service.

The laws seek to make sure that such service shall be efficient, and to that purpose there is established in each colony a system of training which begins with the schoolboys and follows them into manhood.

Except for certain obvious exemptions, which are statutory, every boy in Australia or New Zealand who is physically fit begins to receive military training and instruction at the age of 12 years. This training and instruction continues and increases year by year during a period of possibly eighteen years, or until the boy has become a man of 30.

There is a way—one way—for him to escape the full training during the later years of this period. That way is by proving that he does not need it. That proof is made by becoming efficient.

Each Man Classified.

At the close of each year's instruction there is an official inspection at which every man is classified by the inspector as "efficient" or "noneficient."

In New Zealand a man who has been classed as "efficient" for three consecutive years moves out of the training section into the reserve, and thereafter has only two muster parades a year to attend.

In Australia a man must have a larger number of "efficients" to his credit to be exempted from further training. The Australian must have eleven such ratings, but in his case the rating begins while he is still a schoolboy, so that the actual period of manhood service is not much greater than in the neighboring colony.

Example to United States.

It is in these provisions for training generally all the boys and young men of the colonies that the defense acts of New Zealand and Australia present their special example to the United States.

There was a time when we undertook to see that every able-bodied man in the country had a certain amount of military exercise each year. Nearly 123 years ago, by the act of May 8, 1792, congress laid uupon "every free, able-bodied white male citizen of the respective states, resident therein" between the ages of 18 and 45 the duty of enrolling in and training with the militia. Every man was required to provide himself with "a good musket or firelock" and "two spare flints," as well as with certain other necessities of good soldiering, and he was to hold these free from all processes for debt.

A system of districting and enrolling was provided, and the militia was to be "arranged" into divisions, brigades, regiments, battalions, and companies.

No Penalty Fixed.

It was an elaborate plan, containing two good features, and several bad ones, one of which was sufficient to doom the experiment to failure from the day of its inception. It laid upon the individual the responsibility of providing his accouterments and fixed no penalty for failure to do so. In fact, congress had no power to enforce that kind of an act, or to make the states enforce it.

"General training day" was a part of the regular autumn frolics of the young men for a number of years, however. There are men yet living who remember going out as boys with their fathers to the grand skylarking of "general training."

The measure had only the degree of success that lay in its power to furnish amusement. It never became a serious matter with the people generally.

Under it a swarm of frivolous and incompetent officers were appointed by the different states, who were the only ones to regret the early and certain failure of the scheme.

Neither Colony Handicapped.

Neither Australia nor New Zealand is hampered by the constitutional restrictions upon the organization or use of the militia that have always operated in this country to prevent the development of high-grade efficiency in that branch of our national defense service. Each is at liberty to onsider the interests of the colony as a whole, without deferring to the political peculiarities of the separate units of which it is composed.

Consequently each is able to adopt a militia system based upon a centralized authority which focuses responsibility and makes for efficiency.

New Zealand Plan.

The powers granted to the governor or New Zealand by its defense act would make the people of the United States quiver with outraged astonishment, if seriously proposed here. No such complete trust and confidence has ever been reposed in any man in this country, not even in George Washington, as by that act the people of New Zealand repose in their governor, a man whom they do not even select themselves, but who is appointed by the British crown.

The defense forces of the dominion are divided into three classes: Permanent forces, territorial forces, and militia. The governor fixes the number and determines the qualifications of the permanent forces; makes the regulations for their enrollment, promotion, training, discipline, arms, appointments, clothing, transportation, pay, rations, and everything else that they have to do, including their punishment and dismissal; in fact, in the language of the act, "anything deemed necessary for effectually carrying this act into effect."

Governor Appoints Officers.

Apparently he is the one who is to determine when anything is "deemed necessary." He may appoint and commission as many officers as he likes and assign them to duty as he pleases and may "summarily dismiss" such officers.

He may buy or contract for munitions of war or erect factories for their manufacture. He may lease or buy lands for training camps and rifle ranges, or set apart crown lands for those purposes.

The governor is the supreme authority in the execution of the militia law and on his proclamation may call the militia into active service in time of war.

The militia is not required to serve beyond the territory of the dominion, however, unless it volunteers to do so.

Enlistment in the permanent and territorial forces is voluntary, but all able-bodied men are enrolled in the militia.

Exempt from Militia Service.

Of course the permanent and territorial forces are not counted in this enrollment, and there are other exemptions, including judges and members of the executive council and general assembly, secretaries and undersecretaries of the general government, telegraph clerks, postmasters, mail carriers and ferrymen, railway men, customs men, clergymen, sheriffs and constables, doctors of medicine, wardens and keepers of prisons and asylums, and all school teachers who are actually employed, as well, of course, as the physically unfit.

These exemptions cover service in the militia or the regular forces. They do not exempt from the general obligation to undergo military training. That begins for every boy on the first day of February of the year in which he attains the age of 12. At that time every boy of that age is registered and enrolled as a member of the junior cadets.

The training of the junior cadets is carried on chiefly under the direction of the school teachers, but boys who are not in school are enrolled as well as those in school.

Become Senior Cadets.

They remain in the junior cadets until they reach the age of 14, or leave school, whichever is the later. Then they are enrolled in the senior cadets, and their training increases.

They remain in the senior cadets until they reach 18, or leave school, whichever is the later, when they are enrolled in the general training section. There they stay until they are 30, unless they enlist in the permanent or territorial forces, or by virtue of three consecutive ratings as "efficient" are drafted into the reserve.

The training of the junior cadets is under the supervision of the minister of education; that of the senior cadets and general training section under the minister of defense. The junior cadets are organized into military companies with noncommissioned officers appointed from their own number, and with commissioned officers selected from among their teachers, or from the general training section, or reserve. It is by rendering this training service that the school teachers win their exemption from service in the militia.

Time Minimum for Juniors.

An annual minimum of fifty-two hours of training is prescribed for the junior cadets. It may be extended by the minister of education, who may require attendance at such drills or parades as he sees fit. The training is simple, consisting of daily fifteen minute periods of infantry squad drill, swimming, running, first aid, or practice with miniature rifles, which are furnished by the government.

No uniform is required, and the government allows $1 a year for each pupil in the schools to meet the cost of ammunition, maintenance of equipment, and other necessary expenses.

The effort of those in charge of the training is not to develop specially expert individuals, but to establish general proficiency. Standards are established, and regular inspections made.

From the very beginning it is made distinctly worth the while of every boy to do his best. If he develops a liking for the military service, the road is open for him to promotion and rank. He may go on from the senior cadets and the general training section into the territorial or permanent forces and win a commission by competitive examination and proof of his qualification for it.

If the military service has no appeal to him the best way to get out of it is to complete the requirements in the shortest possible time, and he can do that by becoming and remaining "efficient."

Senior Cadets Uniformed.

Substantial military training commences when the boys reach the age of 14 and are enrolled in the senior cadets. For four years they are trained in "discipline, elementary military exercises, and musketry or gunnery." They are organized in military units and assigned to the defense forces in each district. The minimum training required is six whole days, twelve half days, and twenty-four night drills, aggregating eighteen days.

Senior cadets are uniformed, and each receives a personal record book which is designed to cover his military history until he reaches the age of 26. It contains the regulations for military service with information as to the rewards for merit and the results of failure. If a cadet is absent from any drill without permission he must attend two extra drills as punishment.

Most of the military exercise is at company drill, but there are also battalion drills, company field training, and a liberal amount of target practice. Familiarity with arms is taught among the junior cadets by the use of miniature rifles, but the senior cadets use the regulation weapon.

Their target practice is at bull's-eye and figure targets up to a range of 400 yards.

Spanish War Experience.

What a wonderful transformation in the efficiency of the United States for national defense such a system of training of our schoolboys would work!

The experiences of our national volunteers in the war with Spain proved beyond all question their ignorance of the simplest requisites of soldiering. It was this ignorance and inexperience that in chief part caused the terrible scourge of sickness that ravaged all our instruction camps in the summer of 1898 and brought about a situation where in one camp alone the sick list rose to more than 4,000 cases a week.

As senior cadets the boys of New Zealand and Australia receive regular and competent instruction in the routine of camp life and are taught to keep themselves and their surroundings clean and in proper sanitary condition.

Such training makes boys not only proficient for military service but self-reliant and competent to meet the demands of civil life, and is a positive benefit to them all from every point of view.

To give the boys of the United States six years of training in the regular discipline of military exercise, six years of setting up and drill, and the good, sound open air work of camp life would produce a tremendous result in the upbuilding of physical manhood in this country.

Must Be Physically Fit.

Of course, only those senior cadets who are fund physically fit are drafted into the militia.

There is an inspection at the close of each year of training. At that inspection all the senior cadets who become 18 years of age in that year receive a special examination by the medical officers and are rated as fit, conditionally fit, temporarily unfit, unfit, or "not substantially of European origin or descent, or belonging to a religious organization whose doctrines forbid military service."

It is noteworthy that adherence to a religious doctrine which forbids military service does not exempt a boy from the obligation of undergoing the preliminary training as junior and senior cadet. That is because the training is good for him physicially, and as a cadet he is not bound to undertake actual service. But when he reaches the age where he is otherwise liable to render actual service in the field his religious scruples, if he has them, are respected, and he is exempted from active military duty, but is assigned to noncombatant service in the supply departments.

16 Per Cent Rejected.

All the senior cadets classified as fit pass at once into the militia, or general training section. Those conditionally fit are retained for another year as senior cadets unless there are vacancies in the militia companies of their districts. The temporarily unfit are retained as senior cadets for another year. The unfit are exempted altogether. About 16 per cent are rejected annually on physical examination.

When the young men pass from the senior cadets into the militia and become liable to do full military duty in the event of war, their training is by no means ended. On the contrary, it continues for a number of years, and is materially increased in annual amount.

To begin with, they are carefully assigned to the various arms, chiefly on their physical qualifications. The biggest and strongest men go to the garrison artillery, with the engineers, field artillery, cavalry, and infantry following in order. Men otherwise fit, but whose eyesight is below normal, are sent to the service and supply corps.

Annual Training Minimum.

The annual training for engineers and artillery is twenty-five days as a minimum, of which seventeen must be spent in camp. All other arms have a minimum of sixteen days' training, of which eight must be in camp.

A great deal of time and attention are devoted to target practice, but all arms and corps are thoroughly exercised and taught the essentials of practical camp life.

Training is stimulated by competition between selected teams from the different companies. Each company sends a team to battalion competition. The best teams from the different battalions then take part in a brigade competition, and the winners represent their brigades in a division or district competition.

The division winners, in turn, are the contestants in the commonwealth competition, in which each man on the winning team receives a gold medal. District winners receive silver medals.

Each competition, from company to commonwealth, is in the whole scheme of training, including target practice, physical drill, tactical exercises, and all the duties of a soldier. Each team is composed of one officer and forty-three men. This competition produces a keen rivalry which has a great effect upon the efficiency of the whole body of militia.

The militia is well paid for the time devoted to training, enlisted men receiving 75 cents a day; sergeants, $2.50; lieutenants, $3.75, and other grades in proportion. In some cases allowances are made for the support of the family during the absence of its head on military duty.

Commissioned officers are selected from the ranks by competitive examination, and all promotions are from the next lower grade. To win a commission one must agree to serve twelve years as an officer. For promotion above the grade of captain the practical examination counts two-thirds.

If an officer fails to win promotion from his grade within a fixed number of years—five as lieutenant, four as captain, and three, as major or lieutenant-colonel—he is transferred to the unattached list.

He has the help of special schools of instruction in preparing for examination for promotion. While in attendance upon such schools quarters and board are furnished by the government, as well as text books, but officers receive no pay for such time. Officers on the unattached list serve sixteen days each year on special duty.

First Line of Militia.

New Zealand holds its men in the first line of the militia longer than does Australia, which has nearly five times the population of its neighbor. The Australian period of service is from 18 to 26 years of age, while that of New Zealand runs on until a man has reached 30 years. But in New Zealand three consecutive "efficients" at annual inspection send a man from the militia to the reserve, whereas it takes seven consecutive efficients to secure that result in Australia. Even then they must follow four efficients secured in senior cadet service.

The young Australian who reaches the age of 26 with less than eleven efficients marked down in his military record book must go right on training with the militia until he secures that number. No man goes into the reserve in either colony until he is officially pronounced proficient.

Liability to military service in time of war continues until a man has reached the age of 55 years.

Three Classes in Militia.

The militia is divided into three classes. The first is composed of unmarried men from 18 to 30 years of age. Class 2 consists of married men between 18 and 30 and unmarried men between 30 and 40. Class 3 is composed of married men between the ages of 30 and 55 and unmarried men between 40 and 55. The militia is called into service for war by classes in order of their number.

Two provisions of the New Zealand defense act are specially noteworthy. To put the new scheme into effect required at the outset a complete registration of all the men and boys of the dominion.

To insure the registration of every man and his sons the act provided that failure to register forfeited the right of a man to enroll as an elector and to hold any position in the government service. Thereafter when a man came to register for an election, if he could not show that he had registered under the defense act he could not be enrolled. Practically he had lost his suffrage.

In this country a provision of that kind would serve sooner or later to get pretty nearly all the men and most of the suffragists.

Liable to Punishment.

The other provision referred to concerns enrollment in the militia. Failure to respond to that duty or to appear for training when enrolled is held to be desertion or absence without leave, as the case may be, and is liable to punishment as such under the military procedure.

Employers must not interfere with employés to prevent the performance of training or other military duty and are specifically prohibited from dismissing employés or reducing their wages because of their connection with the militia. If any employé is penalized the burden of proof is put on the employer to show that it was for some other reason than connection with the militia.

No intoxicating liquor is allowed in any military canteen or upon any training ground or in any training camp. Stringent provisions are made regarding the care of public property, arms, accouterments, and equipage, with severe penalties for misuse, loss, or sale. A schedule of pensions is fixed, allowances to be granted by the governor.

Force for Defense.

With a population of 4,500,000, Australia will have about 700,000 senior cadets and approximately 130,000 militiamen between the ages of 18 and 25. It will have another 100,000 junior cadets receiving preliminary training. New Zealand, with a population of about 1,000,000, will ultimately have a trained and dependable force of more than 100,000 men for the territorial defense.

The expense of this preparation compared with the military expenditures of the United States, expenditures which, however great in amount, have never served to provide an adequate national defense, is barely large enough to merit another description than trifling.

The Australian budget for 1912-'13 carried less than $15,000,000 on account of the militia and its training, as well as providing for the small regular force. At that time there were 2,719 men in the permanent forces, 43,731 militiamen actually under training, and about 89,000 senior cadets.

5,000,000 for Junior Cadets.

In the United States there are something more than 5,000,000 boys between the ages of 10 and 14, such as would be enrolled in the junior cadets, if that system were to be adopted here. There are 5,000,000 more between the ages of 15 and 20, who would furnish the senior cadets and the first two classes of militia.

Making deductions for the physically unfit, who would not be drafted from the cadets into the militia, and for those who for one reason and another would be exempted from military service, it is estimated that the establishment of the Australian system in this country would produce in the course of a short time a corps of more than 3,000,000 junior cadets, with fully as large a corps of senior cadets.

Result in United States.

There would soon result a national militia running into the millions, and it would take but a few years to have a reserve of trained and efficient men so large as practically to insure that no nation would ever contemplate for long the problem of attempting an invasion of this country. That would be a reserve from which our regular army could be expanded in time of need to substantial size and still retain its high qualifications as a fighting force.

Moreover, it could all be accomplished on an expenditure vastly smaller than the sum that is absolutely certain to be thrown away with reckless extravagance under our present lack of system the moment that any danger from outside seriously threatens us.

In the application of some such system as this to the problem of the United States may easily lie the solution of our national defense.

EX-CHICAGOAN WRECK VICTIM

Edward Branick, Formerly Engineer at Wells School, Killed in California.

Riverside, Cal., March 6.—[Special.]—Edward Branick, formerly engineer at the Wells school, Chicago, was among those who lost their lives in a Santa Fé train wreck at Elsionore, Cal., yesterday. Branick was the owner of a motion picture theater in Los Angeles.

The wreck occurred when the train was derailed and the rear coach dropped into the river. Eight of the fourteen injured were still unconscious this evening.

Charles Branick of 3631 Colorado street, a brother, was notified of the death last night by THE TRIBUNE. He said his brother went to California some years ago after he resigned from his place in the public schools.

INDIANA DOOMS TRADING STAMP BY HIGH LICENSE

Legislature Passes Bill Backed by Merchants; Suffrage Up Again.

Indianapolis, Ind., March 6.—Senator Thornton's bill to wipe out the trading stamp business was passed by the house today by a vote of 79 to 7 and sent to the governor for his signature. It requires a license of $1,000 from merchants who wish to engage in the business. This license, it is believed, will spell the trading stamp's doom. Merchants were behind the bill.

This bill is aimed at trading stamp companies and would not affect tobacco coupons. Rebate systems of individual merchants are specifically exempted.

Suffrage Question Bobs Up.

The house bunched the remaining Stotsenburg amendments proposed for the state constitution and killed them by unanimous action. The legislature was immediately confronted by the woman suffrage issue in a new form.

The women's lobby flashed a resolution for a constitutional amendment on full suffrage for women. Even should this proposed amendment succeed in this session, woman suffrage could not come before the general election of 1918, because of a constitutional provision requiring that two assemblies approve proposed amendments before they are referred to the people.

Woman Labor Bill Killed.

Hours of labor for women will be unlimited in Indiana for at least two more years, for the house killed the bill which had been so amended that the limit was ten hours a day and fifty-five a week. Representative Niblack and others, who believe in limiting hours of woman labor, united to kill the bill after the house had refused to make the limitation more strict.

The bill making Gary a city of the second class was signed by the governor today. The governor also signed the Van Nuys bill, which will enable him to appoint Gilbert H. Hendren, chief of the state board of accounts, for a new four year term.

Burned Expensive, by Cracky!

Farmer Anton Krueger of Niles Center came down to Evanston Friday night to see the sights. Policeman Earl Felton came upon him early yesterday as he was taking them in through windows in the southwestern section of the city. Later he paid an "admission" fee of $5 and costs to Justice John F. Boyer.

QUACK ADMITS HIS QUACKERY

"Dr." Glover Uses "Needle Stick" Method for All Ailments.

ONE PATIENT FARES ILL

"Dr." John Glover of 222 Wisconsin street is a quack and admits it. He does not deny what the records show—that he is not licensed to practice in Illinois and never has had any regular medical education.

"Dr." Glover's method is unique. He has one treatment for all diseases. He treats every kind of an ailment, and with "marvelous success," according to his own admissions. He modestly owned that most of his cases were chronic ones or those that other doctors had given up as hopeless. Cancer, tuberculosis, goiter, gallstones, all respond to his ministrations, he says. He has no office and gives all treatments at the residences of his patients.

$5 a "Treatment."

He explained his methods yesterday to a reporter from THE TRIBUNE.

The "doctor" calls to treat each patient once every two weeks. Each visit nets him $5. There is no prescribed number of visits in any case. They are generally continued until the patient runs out of money or is "cured."

On the first call he uses an instrument with a number of sharp needles in it. With this he makes what he calls artificial "pores" in the skin.

"Of course," said Mrs. Augusta Johnson of 1211 Melrose avenue, one of the patients the reporter saw, "this is very painful. I don't believe I could have stood it, but the doctor gave me some wine and then it wasn't so bad."

The "doctor" gives all his patients wine, he says. He next rubs an oil over the places punctured with the needles. The "doctor" calls this oil oleum.

One Woman's Experience.

After the "oleum" is rubbed in the patient is wrapped in cotton and waits two weeks for the next treatment.

Mrs. A. Bolster of 3459 Racine avenue was another of the "doctor's" patients, and somehow her system did not yield readily to his ministrations. She became alarmed and called in a regular physician. The licensed practitioner found her suffering intensely from the quack's treatment.

Another physician was summoned and Mrs. Bolster was relieved. The physician told THE TRIBUNE reporter that when he was called in he found Mrs. Bolster in a serious condition. The quack treatment cost Mrs. Bolster $10.

HEIRLOOM CHIMING
Hall Clocks
ON EXHIBITION

AN exhibit of Hall Clocks "That Are Made for Heirlooms," will be held at *The Congress Hotel*, Ladies' Parlor, Parlor Floor, *March 8th to 12th.*

This unique showing of Hall Clocks is of interest to you if you appreciate a clock in your home that is not merely a time-keeper, but an artistic piece of furniture.

Our clocks represent the highest type of development. Every piece of mechanism made by experts. The movements, chimes, and the case itself cannot be excelled in construction and design.

As this exhibit is for publicity purposes only, even the manufacturer's profit is CUT IN HALF DURING THE SALE.

Don't fail to visit us—we will gladly give any information you may desire about Hall Clocks.

Grand Rapids Clock & M. Company
GRAND RAPIDS, MICHIGAN

Free Admission For 2 Labels from any Lakeside Product
PEAS, BEANS, PORK AND BEANS, ETC.
MONOGRAM THEATRE—3520 S. Halsted St.
Every evening except Saturday and Sunday
PASTIME THEATRE—750 West 79th Street
Every evening except Saturday and Sunday
MORELAND THEATRE—4746 West Lake St.
Every evening except Saturday and Sunday
OGDEN THEATRE—6216 South Ashland Ave.
Monday and Thursday evenings
WISCONSIN PEA CANNERS COMPANY

Lower Prices on
Firestone
SOLID
Truck Tires
Effective March 8th, 1915

FIRESTONE gives you the tire and the method of fastening which mean maximum service under every condition. Because it includes every recognized type and size of tire—removable and non-removable—each type refined to the highest degree.

Result—a Firestone tire for every road, load and condition of service, so that our expert advises you with an unprejudiced mind. Firestone service is as extraordinary as are Firestone prices. In every trucking center large and complete stocks are carried, insuring prompt deliveries and careful attention to all tire needs. Unequaled facilities for making tire changes.

Telephone our local branch at once for full details and prices on tire equipment for your trucks

FIRESTONE NET PRICES ON SOLID TIRES FOR GASOLINE TRUCKS

Size	Price	Size	Price
36 x 2	$12.60	36 x 4	$35.10
32 x 2½	17.05	36 x 5	42.95
36 x 2½	18.95	42 x 5	49.95
34 x 3	22.10	36 x 6	52.70
36 x 3	23.30	40 x 6	58.50
32 x 3½	24.55	36 x 7	64.65
36 x 3½	27.35	40 x 7	71.90
34 x 4	33.20		

Firestone Tire and Rubber Company
"America's Largest Exclusive Tire and Rim Makers"
Home Office and Factory: Akron, O.—Branches and Dealers Everywhere 1920 Michigan Ave., Chicago, Ill., Tel. Calumet 5322

STARCK
You can now enjoy the wonderful
VICTROLA
IN YOUR HOME
30 Days FREE
of Expense or Obligation
Complete with 24 Selections of Music
ALL FOR ONLY $109 TERMS $1 Per Week
No Deposit Required on Victrola

The following selections complete with this outfit all for only $109, or any other selection you desire from our gigantic stock:

17667—Pull for the Shore
Mrs. Sippi, You're a Grand Old Girl
17697—There's a Little Spark of Love Still Burning
Everything Reminds Me of That Old Sweetheart of Mine
17699—Where the Oceans Meet in Panama
Underneath the Japanese Moon
17704—On the 5:15
They All Had a Finger in the Pie
11708—Way Down on Tampa Bay
Settle Down in a One-Horse Town
17716—I Didn't Raise My Boy to Be a Soldier
Stay Down Here Where You Belong
17474—Silver Threads Among the Gold
When You and I Were Young, Maggie
16995—Schubert's Serenade
Serenade—Titl's
17684—Chinatown, My Chinatown
I Knew Him When He Was All Right
17311—Cavalleria Rusticana
Tales of Hoffman
17666—Tennessee, I Hear You Calling Me
Back to the Carolina You Love
17682—Cecilie—Waltz Hesitation
Millicent—Waltz Hesitation

If you cannot call, phone Harrison 5510, or write and we will deliver the Victrola to your home free.

P. A. STARCK PIANO CO.

HAVE YOU AN OLD MUSICAL INSTRUMENT?
A great many people have an old style Victrola or Talking Machine or an old style musical instrument that they have no use for. We have many calls for instruments of this kind, and we will take them in exchange on this or any style Victrola and allow you its full present cash value.

Victrola XI $100

You have often heard this magnificent instrument in your friends' homes and have reveled in the wealth of musical masterpieces which issued from its open doors at your bidding. Now, for 30 days, you can have the same delight in your own living rooms by saying the word. If at the end of 30 days you find that you want to keep the Victrola as a permanent member of your family, you can pay for it easily at the rate of $1 per week until the full price of the instrument is paid. If, on the other hand, you decide that you do not want to keep the Victrola, it will be taken away without a cent of expense to you of any kind.

Mfrs. Starck Pianos and Starck Player Pianos
210-212 SO. WABASH AVE. Near Adams

POSLAM SAFE; QUICK TO HEAL AILING SKIN

Skin disorders which cause itching, burning and aggravation are easily healed by Poslam. And relief—grateful relief, when itching stops and irritation is allayed—comes at once, as a preliminary to the work which Poslam does in finally eradicating the trouble.

There is comfort for you in Poslam as soon as applied, permanent freedom from distress when the disease is mastered. Poslam is antiseptic; absolutely harmless.

Your druggist sells Poslam. For free sample write to Emergency Laboratories, 32 West 25th Street, New York.

Poslam Soap, used daily for toilet and bath, acts as tonic for any skin. 25 cents and 15 cents.

DEMOCRATS PUT PLEDGES ASIDE AFTER VICTORY

Party Shown to Have Passed Up Many Promises Made in the Platform.

BY ARTHUR SEARS HENNING.

Washington, D. C., March 6.—[Special.]—That the Democratic party so far has ignored the majority of the pledges it made the people in its Baltimore platform is the charge which soon will be submitted to the public in amplified form by the Republicans and Progressives.

An analysis of the history of the Sixty-third congress, which expired last Thursday, will be presented to show that the Democrats made no pretense of an effort to redeem many of these political obligations. Dozens of measures advocated by the Democratic platform were refused committee consideration, and in some cases not even a single bill was introduced by any Democrat for the purpose of bringing the recommended reforms before congress.

Words of Wilson.

"Our pledges are made to be kept, when in office, as well as relied upon during the campaign," the final plank in the Baltimore platform reads. During the campaign Mr. Wilson declared:

"Our platform is not molasses to catch flies. It means business."

The only concrete results of efforts made to redeem the party platform promises are:

Passage of a low tariff law.

Passage of an anti-trust law.

Passage of a banking and currency law.

Passage of a federal trade commission law.

Single Term Pledge.

Congressman Rucker of Missouri, chairman of the house committee on elections of president, vice president, and members of congress, was asked what progress had been made toward redeeming the single presidential term pledge.

"I think," he replied, "that Senator Cummins of Iowa introduced a resolution for an amendment to the constitution making that change."

"Has any committee held hearings on it? Has any action been taken?" was asked.

"No."

"Will any be taken in the next congress?"

"I cannot speak definitely as to what will be done, but I do not anticipate any action."

"Why not?"

"Well, every one knows the president is not in favor of it."

Civil Service Pledge.

The record of the administration on civil service is in striking contrast to its platform pledge—"The law pertaining to the civil service should be honestly and rightly enforced to the end that merit and ability shall be the standard of appointment and promotion rather than service rendered to a political party," the platform reads.

Since the beginning of the present congress all the deputy United States marshals and the deputy collectors of internal revenue have been taken out of civil service by riders to appropriation bills. They had been under classified civil service for a number of years.

As a result of their removal from civil service protection practically all the places have been filled by Democrats who rendered service in past elections.

When the income tax section of the tariff law was under discussion in congress it was proposed that the 300 deputy collectors of internal revenue who would be added to collect the tax should be placed under civil service, but that plan was defeated. The new places were placed in the patronage bag.

Forty thousand fourth class postmasters, many of whom had been on the civil service rolls for a number of years, were required by the Democratic postmaster general to take examinations along with applicants for their jobs.

The names of three eligibles for each office were certified to the postmaster general by the civil service commission after the examinations were held. Democratic congressmen in whose districts the offices were located brought pressure to bear to secure the selection of Democrats, even though Republicans passed with higher ratings.

Failed to Become Law.

"We pledge the Democratic party to the enactment of a law prohibiting any corporation from contributing to a campaign fund, and any individual from contributing any amount above a reasonable maximum."

When Congressman Rucker was asked what steps his committee had taken toward fulfilling that promise, he replied: "An act of congress, approved Jan. 26, 1907, makes it unlawful for any corporation to contribute. I introduced a bill providing for publicity in primary elections such as is provided for general elections, but that measure did not become a law in this congress."

Urged Preference Act.

President Wilson urged congress to enact a presidential preference primary. Soon afterward the Republican and Democratic members of Mr. Rucker's committee were invited to Washington's most fashionable hotel to have luncheon with Secretary of State Bryan and Solicitor Polk, so that plans might be discussed.

The next heard of it was that the matter had been referred to the attorney general for an opinion. Later it was reported that the attorney general had said he could not give an official opinion, because it had not been asked for by the chief executive.

Unofficially, some doubt was expressed as to the constitutionality of the proposed law. Since then nothing has been heard of it.

Legal Question Involved.

When Mr. Rucker was asked concerning it, he said:

"It has not taken tangible form. An important legal question is involved. It really is a constitutional question."

"As a matter of fact, I haven't made any statement about that, because we are all at sea as to the proper view to take of it. I do not want to say it interferes with constitutional provisions, because that would be an attempt to construe it. Yet I do not want to say it does not for the same reason.

"The constitution provides that electors equal to the number of senators and representatives shall be selected to vote in the electoral college. These are to be chosen in such a way as each state shall prescribe.

"The proposition of President Wilson was to provide a method of direct nomination of candidates for the presidency. Nomination by primary is a form of election and in many instances is equivalent to election. Hence the query arises: Does not an act of congress providing for direct nomination in a sense conflict with the constitutional provision which delegates to the states the sole power of choosing the electors?

"We denounce the profligate waste of the money wrung from the people by oppressive taxation through the lavish appropriations of recent Republican congresses, which have kept taxes high and reduced the purchasing power of the people's toil," the economy plan of the Democratic platform states.

This plank serves to emphasize the difference between promise and performance. Instead of a return to "simplicity and economy" the first year of the Wilson administration was marked by appropriations of $10,000,000 in excess of the largest amount ever appropriated by a Republican congress. According to Congressman Fitzgerald of New York, chairman of the house appropriations committee, the appropriations this year exceed the $1,116,000,000 high water mark of last year by several millions.

Modern Example of Old Irish Art.

The Irish art cover design for the Irish Fellowship club St. Patrick's day banquet, designed by Thomas A. O'Shaughnessy, is described as an elaborate piece of modern Irish art.

This is the fourteenth Irish art design produced under the auspices of the Fellowship club in its campaign for revival of the almost lost art of the Irish people.

This year's design embodies the coats of arms of the four provinces of Ireland, Leinster, Munster, Connaught, and Ulster. Leinster is represented by the harp in gold on a green field; Munster by three gold crowns on a blue field; Connaught, an eagle on a blue field, an arm with sword on a white field; Ulster, the red hand of the O'Neills on a white field.

FIREMEN URGE VOTE AGAINST THE TWO PLATOON SYSTEM.

Pamphlets Circulated Among Citizens Indicating Higher Expense and Less Efficiency.

Pamphlets urging citizens to vote "No" on the adoption of the two platoon system are being circulated by the Helmet club, an organization with which most of the Chicago city firemen are affiliated. Against the system it is urged that there will be an additional cost of $1,000,000 a year to taxpayers, with a concomitant loss of efficiency in the department.

RUBLEE PUT ON TRADE BOARD

President Wilson Gives Recess Appointment to New Hampshire Man Spurned by Senate.

Washington, D. C., March 6.—President Wilson today gave a recess appointment to George Rublee of Cornish, N. H., as a member of the new federal trade commission. Mr. Rublee's nomination was not confirmed by the senate at the last session. The president's action today completes the membership of the trade commission, which will organize here next week.

FEDERAL REVENUE INCREASE

Usual Spring Import Business Brings Enlarged Customs Receipts —Treasury Deficit Declining.

Washington, D. C., March 6.—Government revenues have begun to show slight increase, due largely to the usual spring import business with consequent enlarged receipts from customs. The treasury deficit, which a few weeks ago was in the neighborhood of $85,000,000, has fallen to about $80,000,000, and in the next few months there may be a further reduction.

Fined for Annoying Girl.

Leo Horwitz of 1180 South Halsted street, who said he is a salesman, was fined $15 by Judge Sullivan yesterday on a charge of disorderly conduct. Miss Josephine Nicastro, 18 years old, of 917 South Racine avenue, testified that he seized her arm.

RESORTS—FOREIGN

Ocean Travel.

A Tour to the Orient

Summer 1915
Hawaii—Japan—Korea
China—Philippines
Select limited party conducted by
HOMER A. STEBBINS, LL.B., Ph.D.
College of the City of New York.
Send for descriptive booklet.
June 12 Depart—San Francisco—Arrive Sept. 18.
Join now—Address 431 W. 121st St., N. Y. C.

FABRE LINES TO PARIS AND ALL OTHER EUROPEAN POINTS
VIA THE MEDITERRANEAN
S. S. Madonna...Mar. 16*† | S. S. Brizzolis, Mar. 31†
S. S. Patria.....Mar. 25*† | S.S. Sant' Anna, Apr. 15*†
*To Naples & Marseilles. **To Marseilles Direct. †From Providence next day to Azores, Lisbon, Barcelona, Marseilles.
E. W. KEMPF, General Western Agt., 120 No. La Salle St.

C. H. JORDAN & CO.
FUNERAL DIRECTORS
ESTABLISHED 1854
Scott Jordan, Cady M. Jordan, Wilmot Whitaker
5454 S. Ashland Ave., 1522 E. 53rd St., 5166 Fast., 612 Lavis St., Evanston.

OBITUARY.

JACOB REHM, LONG POLICE CHIEF OF CHICAGO, DIES AT 86

Jacob Rehm, 86 years old, who had lived in Chicago continuously since 1843, died at his home, 1547 North Dearborn street, yesterday. He was born in Woessingen, Alsace, Germany, Dec. 7, 1828, and came to America in 1842.

He attended the common schools until he was 16 years old. He was appointed city marshal in 1859, and chief of police during the administration of "Long John" Wentworth and Mayors Mason and Colvin. He took an active interest in politics and was once state treasurer. He was instrumental in the organization of Lincoln park and was one of its first commissioners. He was a large owner in the old North Side street car line and sold out his interests to C. T. Yerkes.

Funeral services will be held Tuesday afternoon at the family home. Burial will be at Graceland.

J. T. RAY, SCHOOL HEAD, DIES.

John T. Ray, principal of the Ryerson school, prominent in educational work, and active in the movement for nonpartisan local government, died at his home, 5801 Race avenue, yesterday of pneumonia, at the age of 63 years.

He was born at Oregon, Ill., Sept. 21, 1851, and graduated from Northwestern university in 1875. In 1882 he married Emily S. Light. He came to Chicago more than twenty years ago and became the first principal of the John Crerar school, which he headed for sixteen years.

"In that school he developed the "citizen and tribune plan" of training children by pupil self-government. It has been adopted extensively in the schools here, in New York City, and other large cities.

Mr. Ray was a member of the Illinois State Teachers' Reading circle, National Education association, Chicago Principals' and Howland clubs, and a Knight Templar. The funeral will be Tuesday at Oregon, Ill.

GEORGE HENRY CADOGAN, fifth Earl of Cadogan, died in London yesterday at the age of 75 years. He was one of the wealthiest London ground landlords and a great entertainer of royalty. Three heirs to the title died during his lifetime. He was lord lieutenant of Ireland from 1895 to 1902. He also had been lord of the privy seal, under secretary of war, and member of parliament for Bath.

JAMES A. CULBERTSON of Kenilworth, retired Chicago banker, died on Friday at his home in Pasadena, Cal. James R. Chapman, vice president of the Continental and Commercial National bank, and Mrs. Chapman were visiting at the Culbertson residence when the former Chicago capitalist was stricken with heart disease. Mr. Culbertson was about 65 years old.

MRS. JEANETTE BAIRD DICKINSON, one of the early settlers of Chicago, who died in Bedford, Ind., last Thursday, was buried in Rosehill yesterday. She was born in Edinborough, Scotland, March 8, 1823. In 1850 she came to Chicago, where she lived until two years ago. She was the widow of Augustus D. Dickinson.

JAMES HENRY FORSYTH—Funeral services for James Henry Forsyth, who died Friday at his home in Geneva, Ill., will be held there this afternoon at 4 o'clock. Mr. Forsyth was born in Ogdensburg, N. Y., in 1844. He was connected with the McNeil & Higgins company.

DR. M. LORENZ, 75 years old, of 1800 Allport street, who died last Friday, will be buried Tuesday. He was born in Bohemia and had been a resident of Chicago for forty-five years.

THOMAS B. BARD, formerly United States senator, is dead at his home in Los Angeles, Cal. He was 74 years old.

Tower Building
THE CENTER of BUSINESS and SHOPPING ACTIVITY

Stores Offices and Shops
Overlooking the Lake
at reasonable rental—LONG LEASES
Move into the best building in America for fine light, fresh air and modern conveniences

Lee J. Lesser & Co.
AGENTS
804 TOWER BUILDING Northwest Corner Michigan Avenue and Madison Street
Phones: Randolph 5660-1-2

DEATH NOTICES.

IN MEMORIAM.

LINN—Edward A. Linn, in loving memory of father. "Abide with me for it is eventide." His Children.

YOUNG—In affectionate remembrance of Mary Young, beloved wife of Robert H. Stevenson Sr., for many years residents of Western Springs, Ill., who died at her home in Union City, Okla., March 7, 1913, regretted by all who knew her.

AUSTIN—Catherine E. Austin, beloved wife of Benjamin F. Austin, fond mother of Mrs. H. R. Steves, Mrs. J. B. Smith, Sara, and Myra Austin. Funeral 9 a. m. from late residence, 4234 Congress-st., Monday, March 8, by autos to St. Mel's church, 43d and Washington-blvd., 10 a. m. Burial at Mount Carmel cemetery. Detroit and Grand Rapids, Mich., papers please copy.

BAUM—Marian Baum, March 5, in the seventy-second year of her life, fond wife of Emanuel and beloved mother of Simeon E., Harry H., David, Gustav M., Mrs. J. Challacombe, Milton, Arthur, Mrs. Flora H. Brock, Abraham and Ethel. Funeral from chapel, 35th and Grand-blvd., Sunday, March 7, at 10 a. m., by auto to Rosehill cemetery.

BLACKWELL—John A. Blackwell, March 5, beloved son of Julia, nee Heffernan, and the late Patrick E., brother of Mario Blackwell Schmitz. Funeral Monday at 9:30 a. m. from his late residence, 6748 Calumet-av., to St. Columbanus' church, where high mass will be celebrated, thence by auto to Mount Olivet. Call Wentworth 63 for seat reservations.

BROOKS—Frederick L. Brooks, March 3, 1915, at residence, 3249 Michigan-blvd. Husband of Estelle and father of Grovine. Funeral services at 2 p. m. Sunday, March 7, from funeral chapel, 4227 Cottage Grove-av., under auspices of Thomas J. Turner lodge No. 409, A. F. and A. M.; interment Oakwoods.

BROWN—Joseph Francis Brown, aged 16 years, beloved son of Joseph and Harriett Brown, nee Ahern, fond brother of Catherine, Vera, and Mrs. Joseph Woerner. Funeral from late residence, 1315 Shaughnessy-st., Tuesday, March 9, at 9:30 a. m., to Immaculate Conception church, thence to Calvary cemetery.

BUCKLEY—Bridget Buckley, nee O'Connor, beloved wife of the late John Buckley, fond mother of John, Jeremiah, and Mary and the late Timothy, Michael, and Catherine Buckley, fond sister of Mrs. Mary Manaher, Jeremiah and Margaret O'Connor, native of Listowel, County Kerry, Ireland. Funeral Monday, March 8, at 8:30 a. m., from late residence, 2928 Polk-st., to Our Lady of Sorrows church. Carriages to Mount Carmel. Member of Shamrock court No. 157, W. C. O. F., and Garfield council, K. & L. of S.

BUHLMAN—Edward Buhlman, beloved husband of the late Margaret, brother of Mrs. William Doberenz, Benjamin, Margaret, Anna, and Susan Buhlman. Funeral notice later.

BURTON—Funeral services of Cora Roberta Burton, wife of Geo. C. Burton, who died at the family residence, 6040 Yale-av., Friday, will be held at St. Bartholomew's church, Monday at 2 p. m.

CARLIN—Frank Carlin, March 5, 1915, beloved son of the late Philip and Sarah Carlin. Funeral from chapel, 3115 S. State-st., Monday, March 8, 10 a. m., to St. James' church, where high mass will be celebrated. By automobiles to Calvary.

CARLSON—Einar T. Carlson, March 6, aged 24 years, beloved son of Edward T. and Emelia Carlson, brother of Arthur, Ethel, Sven, Clarence, and Esther. Funeral Wednesday, 1:30 p. m., from late residence, 3827 N. Monticello-av., to Irving Park Swedish Lutheran church, corner Belle Plaine and Hardingavs., at 2 a. m., autos to Mount Olive.

CONWAY—Marie Meredith Conway, beloved wife of William J. Conway, daughter of Thomas and Catherine Meredith, sister of Joe, Jennie, Cecilia, Helen, and James Meredith. Funeral Tuesday at 9:30 from late residence, 5637 Harper-av., to St. Thomas' church. By autos to Mount Oliver. Friends wishing seats call Hyde Park 30.

COOK—Mrs. Margaret Cook, widow of the late John Cook of Glen Williams, Ont., March 6, at the residence of her son, William, 1230 E. 46th-st., mother of David, William, and Mrs. Harriet Thompson. Services Monday 11 a. m. undertaking room, 414 E. 47th-st. Toronto and St. Thomas, Ont., papers please copy.

COYNE—Mrs. Gertrude E. Coyne, 51 years old, beloved wife of Theodore J. Coyne, Thursday, March 4. Funeral services Sunday, March 7, at 2 p. m., from late residence, 2726 W. Monroe-st. Barnboo, Wis., papers please copy.

CURRY—J. J. Curry, formerly of Chicago, died and was buried in Lincoln, Neb., on March 4, 1915.

DALEY—William Daley, beloved husband of Delia, nee Flynn, father of May and Joseph, brother of Ellen and the late Margaret Daily, at his residence, 3900 Fillmore-st. Funeral Monday, March 8, at 10:30 a. m., to Presentation church, where high mass will be celebrated, thence by automobiles to Calvary. Member of Holy Name society of Presentation parish, Married Men's sodality of Holy Family parish, Vernon Council No. 8, N. A. U., and Local No. 643, United Brotherhood of Carpenters and Joiners.

DONNELLY—Edith Mast Donnelly, beloved wife of John, fond mother of Blanch, Frances, and John, at the home of her mother in Huntington, Ind. She leaves a mother and eight sisters, being the fifth of a family of nine girls—Augusta, Josephine, Leonora, Agnes, Veronica, Monica, Martha, and Blanch. Funeral Monday, at Huntington.

DOOLITTLE—Emma Doolittle, at 5329 Princeton-av., beloved wife of Alfred, fond mother of Wilson, Erma, Henry, and Mrs. Cora Paulsen. Funeral notice later. Geneseo papers please copy.

FITZGERALD—Winifred A. Fitzgerald [nee Welch], beloved wife of Cornelius J., fond mother of Mae, Cornelius Jr., Edward and the late Winifred A., sister of Mrs. Margaret McMahon, Bridget and Michael Welch. Funeral Tuesday, March 9, to St. Brendan's church, where high mass will be celebrated. By carriages to Mount Olivet. Member of St. Celestine, No. 173, W. C. O. F. Bloomington, Del., and Philadelphia, Pa., papers please copy.

FORSYTH—James H. Forsyth, formerly resident of Chicago and connected with the firm of McNeil & Higgins Co., Friday, at 1:30 p. m. Funeral Sunday, 4 p. m., at his late home, Campbell-av. and 5th-st., Geneva, Ill.

FREESE—William Adolph Freese, son of William and Hannah Freese of Berwyn, Ill., aged 21 years and 5 months. Funeral at Waldheim Monday, at 1 p. m., by auto.

FUERST—Mary Fuerst, beloved mother of John J. Fuerst and Mrs. M. Engelhardt, age 83. Funeral Monday, 9:30 a. m., from daughter's residence, 6943 Wentworth-av., to St. Martin's church, where high mass will be celebrated, thence by auto to St. Boniface cemetery; member of St. Anne's Ladies' Sodality of St. Anthony's parish.

GANNON—Joseph Gannon, beloved son of Joseph and Julia Gannon, nee Burns, brother of Mary, Rose, Ann, Frances, Edward, and John Burns. Funeral Monday, March 8, at 9 a. m. from his parents' residence, 5424 Loomis-st., to St. Basil's church, where high mass will be celebrated, thence to Mount Olivet by automobiles. For seats call Yards 884.

HANSEN—Elizabeth Hansen, March 6, beloved wife of the late John B. Hansen, fond mother of John B., Elizabeth, Judge, and Rose C. Hansen. Funeral Wednesday at 9:30 a. m., from late residence, 1042 Gracest., to Mount Carmel church, Belmont-av., near Halsted-st., thence by autos to St. Boniface cemetery.

HANSON—Edwin D. Hanson, March 6, aged 74, beloved husband of Rachael and loving father of Edith, at his residence, 3801 Ellisav. Funeral notice later.

HOUREN—Michael G. Houren, March 6, 1915, beloved husband of Mary Cumming Houren, father of John, Michael, Anna, Mary, Cecelia, and Joseph. Funeral Monday at 9:30 a. m. from his late residence, 6240 Glenwood-av., to St. Gertrude's church, where requiem high mass will be celebrated. Interment at Calvary. Carriages. Peoria, Ill., papers please copy.

HUDSON—Anna Hudson, nee Stark, March 5, dearly beloved wife of Nathaniel Hudson, at residence, 842 Barry-av. Funeral Sunday from late residence at 2:30 p. m., by autos to Rosehill.

JERICHO—Mary Jericho, March 6, mother of Mrs. F. H Jacobson and Joseph Sindelar. Funeral Monday at 2 p. m. from her daughter's residence, 6306 Drexel-av. Autos to Oakwoods.

JOACHIM—Dorothy Marie Joachim, dearly beloved granddaughter of Mr. and Mrs. G. A. Kahne, nee Dondlinger, fond niece of Mrs. Hannagin Mariowe and Marie Kahne. Funeral from grandparents' residence, 2906 Wallace-st., Monday at 1 p. m., by automobiles to Waldheim cemetery.

JOHNSON—Anna M. Johnson, aged 80 years, beloved mother of Albert J., Charles W., Edward A., Francis T., and Martin E. Johnson, Friday, March 5. Funeral from her late residence, Lincoln and 8th-st., Hinsdale, Ill., to Swedish Evangelist Bethel church, Sunday, March 7, at 2:30 p. m. Burial at Bronwood cemetery.

KELLY—Miss Catherine Kelly, March 4, at 3402 Wainut-st. Train leaves over C., R. I. & P. at 1 p. m. Sunday, arriving in Joliet at 2:20. Burial at St. Patrick's cemetery direct from depot.

KELLY—Eileen Kelly, aged 7 years, beloved daughter of Mr. and Mrs. P. J. Kelly, sister of Cyril, 706 S. Kedzie-av. Funeral Monday, 10 a. m., from Our Lady of Sorrows church, to Mount Carmel by automobiles.

KENNY—Elizabeth A. Kenny, March 5, 1915, beloved daughter of Mary and the late James Kenny, sister of Ann K. Kenny. Funeral Monday at 9:30 a. m., from her late residence, 353 E. 55th-pl., to St. Ann's church, where high mass will be celebrated. Autos to Calvary cemetery.

KUCHLER—Marie Kuchler, nee Kine, March 6, 1915, aged 84 years, beloved mother of Mrs. Rose Mead, Mrs. Charles Macaulay, Mrs. Nick Jacoba, Mrs. James Hanlon, Fred W., Louis, and the late Emil Kuchler. Funeral from her late residence, 2162 Lincoln-av., Monday, March 8, at 1:30 p. m., to St. Paul's church, corner Orchard-st. and Kemper-pl., thence by autos to Waldheim cemetery.

LANG—Catherine Lang, March 6, at 4456 Emerald-av., beloved daughter of Mrs. A. Schlack, nee Nelsen, and the late Jacob Lang and sister of Lily and Florence Lang, Mrs. Frank Fitzgerald, Mrs. S. Falloon, Mrs. C. Mayhew, and the late Mrs. J. Brennan. Funeral Monday at 9 a. m. to St. Gabriel's church, where high mass will be celebrated, thence by autos to Oakwoods. For seats call Yards 703.

LEDWELL—Elizabeth M. Ledwell, beloved wife of Patrick Ledwell, mother of Mrs. M. W. Kelleher, Mrs. J. O'Toole, Mrs. J. Rawle, Mary, Rose, John, and William Ledwell. Funeral from late residence, 3639 Lexington-st., Monday, 9:30 a. m., to Presentation church. Autos to Mount Carmel. Montreal, Canada, papers please copy.

LEONARD—Isabell Leonard, at her home, 350 E. 26th-st., beloved wife of Edward Leonard. Services from above residence on Monday, March 8, at 2 p. m. Interment by motor to Waldheim cemetery.

LOVE—Ernest A. Love, March 4, 1915, aged 72 years, beloved husband of the late Esther, nee Kough, father of Rose E., Robert H., and the late Ernest A. Funeral Sunday, March 7, at 1 p. m., from residence of Mr. Victor Brasmann, 3743 W. 38th-st., to Brighton Park Presbyterian church, where services will be held, thence by autos to Oakwoods. Member of Brighton Park lodge No. 887, K. of P. Friends wishing seats call Yards 4916.

MANNING—Johanna Manning, beloved wife of the late John Manning, fond mother of Jeremiah Manning, Mrs. Nellie O'Keefe, Mrs. Minnie Reidy. Funeral Tuesday, March 9, from her daughter's residence, 10618 Torrence-av., to St. Kevin's church, where high mass will be celebrated at 9 a. m., by street cars to Mount Olivet.

MARGUERAT—Grace Eliza Marguerat, widow of Dr. Eugene Marguerat, March 6, 1915, in her 77th year. Funeral from residence, 212 S. Hoyne-av., Monday, March 8, at 10 a. m. By autos to Graceland cemetery.

MORAN—Henry Moran, March 5, 1915, age 56 years, beloved husband of Hattie and father of Leon W. Leonard. Funeral Sunday, March 7, at 1:30 p. m., from late residence, 2817 W. Fullerton-av., to Mount Olive by carriage.

MESSNER—Mathilda Messner, March 5, beloved wife of Michael, mother of Dorothea, daughter of Mr. and Mrs. Ph. Roth, sister of William C. Roth, Mrs. Ida Hierma, Mrs. Emma Thompsen, Arthur J. Roth, and Walter Roth. Funeral Monday, March 8, at 2 o'clock from late residence, 175 North Humphrey-av., Oak Park, to Forest Home.

MUEHLHAUSER—Roy R. Muehlhauser, aged 22 years, beloved son of Adolph and Augusta Muehlhauser, brother of Adolph Jr. and brother-in-law of Lena Muehlhauser. Funeral Tuesday, March 9, at 2 p. m., from late residence, 1143 N. Keystone-av., by autos to Waldheim.

MULQUEEN—Michael J. Mulqueen, beloved husband of Kitty, nee Blake, fond father of William R. and Alice E. Mulqueen and brother of Mrs. M. J. Hickey. Funeral Monday, March 8, at 9:30 a. m., from late residence, 3326 W. 60th-pl., to St. Nicholas of Polentine church, where solemn requiem high mass will be celebrated. Carriages to Calvary. Member of St. Aloysious court No. 27, C. O. F.

MURPHY—James Murphy, at his residence, 4017 Indiana-av., beloved father of Josephine, Kathryn, and Mae. Funeral Monday, March 8, 10 a. m., to St. Elisabeth's church. Interment private, Calvary. Please omit flowers.

McCULLOUGH—Elizabeth McCullough, nee Edwards, beloved wife of Andrew, mother of Louise, sister of Patrick, Robert, and the late William, James, and Kate Edwards. Funeral from late residence, 217 W. Elm-st., Monday, March 8, at 8:30 a. m. to Holy Name cathedral, where requiem high mass will be celebrated, by autos to Calvary; member of Prehan court No. 145, W. C. O. F.

NYLIN—Agnes H. Nylin, March 6, 1915, at 1408 E. 55th-st. Funeral Sunday at 3 p. m., from chapel, 5133 Lake Park-av. Interment at Oakwoods.

OPPENLANDER—Christ Oppenlander, March 5, 1915, age 82 years 8 months, beloved son of Mrs. Fredericka Oppenlander, brother of Mrs. Kate Green, John, Mrs. Theresa Haun, Mrs. Ricky Grodski, and the late Henry. Funeral 1 p. m. Monday, March 8, from late residence, 3043 N. Kedzie-av.; carriages to Montrose.

O'BRIEN—William O'Brien, formerly of 6063 East End-av. Funeral Monday at 9 a. m. from chapel, 1400 E. 75th-st., to St. Lawrence's church. Interment at Montreal, Can.

PAUL—William C. Paul, age 45 years, beloved husband of Amelia Sharlau, father of Mrs. C. Schuch, Gertrude, John, Florence, Charles, Clarice, William, and Alice Paul. Funeral Tuesday at 2 p. m. from chapel, 3440 North-av., by autos to Waldheim.

RAMLOW—Frederick Ramlow, beloved husband of Anna. Funeral Monday, March 8, 1 p. m., from late residence, 3122 Carlyle-pl. Burial at Rosehill, by carriages. St. Joseph, Mich., papers please copy.

RAND—Olive Lucille Rand, daughter of Jerome C. and Mabel Rand, nee Lundy, 2314 Powell-av.; Thursday, March 4, 1915. Funeral from residence, Sunday, March 7, at 2 clock; by carriages to Mount Olive cemetery.

RAY—John T. Ray, at 5801 Race-av., principal of the Ryerson school, aged 62 years, of pneumonia, husband of Emily S., father of Hugh L., Charles B., Bessie, Stella B., and Ethel Jeanne. Funeral Tuesday at Oregon, Ill.

REHM—Jacob Rehm, father of Jacob P., Mrs. William C. Seipp, Mrs. Frederick M. Schmidt, William H., Mrs. Gustave Hessert, Frank A.; born in Woessingen, Alsace, Germany, Dec. 7, 1828; died March 6, 1915. Services at the home, 1547 N. Dearborn-st., Tuesday, March 9, 2 p. m. Interment at Graceland.

ROBINSON—Dowain E. Robinson, March 5, member of Butler chapter, No. 36, O. E. S. Services Sunday, March 7, at 2 p. m., from chapel, 2933 Cottage Grove-av.

SAMPSON—Mary Sampson, March 4, 5646 S. Paulina-st., beloved wife of the late Peter, nee Murnane, fond mother of Mrs. Catherine Loyde, Mrs. Josephine Kennedy, and the late James and Anna Sampson. Funeral Monday at 9 a. m. to St. Basil's church, where high mass will be celebrated, thence by carriages to Calvary. Those wishing carriages phone Yards 617.

SCHMID—Olivia Marie Schmid, March 5, 1915, widow of Robert Schmid, mother of Richard G., Max E., Mrs. Frank S. Komp, and Mrs. Ida S. Randall. Funeral Sunday, March 7, at 2 p. m., from her late home, 718 Barry-av. Automobiles to Graceland.

SCHULTZ—Frederick Schultz, at his home in Proviso township, Cook county, Ill., March 6, 1915, aged 85 years 1 month 25 days. Funeral from late residence, Tuesday, March 9, at 1:30 p. m. at Proviso German Lutheran church at 2:15 p. m.

SIMMONS—Mary Simmons, wife of the late Henry, at her residence, 4340 Kenmore-av. Funeral notice later.

SPRINGER—Samuel Springer, beloved husband of Lucy, father of Isador, Dr. Joseph, Victor, Archie, and Hazel. Mrs. Annie Newman, Nettie Hefter, Mrs. Maurice Wolff, Mrs. Max Elsner, and Mrs. Fred Feichar. Funeral Monday, March 8, at 1 p. m., at chapel, 356 E. 35th-st., autos to Waldheim.

SPRINGER—Samuel Springer of Garden City lodge, Independent Order Free Sons of Israel. Fugeral Monday at 1 p. m. from chapel, 356 E. 35th-st. Members please attend. Eli Brandt, grand secretary.

STAUTZ—The remains of the late Conrad Stautz will be buried from vault in Mt. Hope cemetery Tuesday at 2 p. m.

STEVENSON—Lena Stevenson, aged 53 years, at residence, 723 E. 44th-st. Funeral services Sunday at 1:30 p. m. from undertaking rooms, 4252 Cottage Grove-av. Members of Oak Glory hive, No. 224, Ladies of the Maccabees, and Universal Progressive league please attend. Interment at Summerhill, Pa.

SULLIVAN—Margaret Sullivan, nee Harmon, March 6, 504 W. 44th-pl., beloved wife of the late Jeremiah, fond mother of Mrs. Patrick Casey and Peter Sullivan, native of Bally Hyde, County Kerry, Ireland. Funeral Tuesday at 8 a. m. to St. Gabriel's church, where high mass will be celebrated, thence by autos to Mt. Olivet. Those wishing seats or autos call Yards 617.

TAYLOR—Olive Mulhern Taylor, beloved wife of Chester Taylor, fond daughter of Ellen and the late James Mulhern, sister of Officer John, Mary, Sister Mary Celia, Mrs. W. C. Roessen, Mrs. Edward Smith, Officer James, and George Mulhern, at her residence, 5335 W. 21st. Funeral notice later.

UTITZ—Arthur S. Utitz, suddenly, March 5, in his sixty-third year, beloved husband of Rose Utitz. Services at Central Masonic temple, 912 N. La Salle-av., Sunday, March 7, at 2:30 p. m., under auspices of Covenant lodge, No. 526, A. F. & A. M., and Illinois chapter, No. 483, O. E. S. Member of North American Union council No. 31. Interment Rosehill cemetery.

UTITZ—A. S. Utitz. Members of Temple Sholom are requested to attend funeral of our late member, Mr. A. S. Utitz, to be held at Central Masonic temple, Lafayette-av. and Locust-st., 2:30 p. m. Sunday, March 7, 1915. By order of President David Birkenstein. Benj. M. Engelhard, secretary.

VAIL—William A. Vail, beloved husband of Nora Vail, father of Rodina Vail Foster, brother of Mrs. A. H. Tompson, Mrs. William Kramer, and Charles Vail. Funeral Monday, 2 p. m., from chapel, 1820 Michigan-av. Burial at Forest Home cemetery.

VIAL—George McNaughten Vial of 124 S. 7th-av., La Grange, Ill., at the Presbyterian hospital, March 5, aged 67 years. Funeral services at the First Congregational church, La Grange, Ill., Monday, March 8, at 2:15 p. m. C., B. & Q train leaves Union depot at 1:30 p. m. Interment private.

WITTMANN—Edmund F. Wittmann, March 4, aged 46 years, husband of Ida [nee Jensen], father of Edmund Jr., son of Sophia Wittmann, brother of C. R. Wittmann and Mrs. E. Moser of Kansas City. Funeral Sunday, 1:30 p. m., from late residence, 801 Lorel-av., by autos to Waldheim. Kansas City, Mo., and Salina, Kas., papers please copy.

SOCIETY MEETINGS.

WILEY M. EGAN CHAPTER, NO. 126, R. A. M.—29 W. Monroe-st. Stated convocation Friday, March 12, at 7:30 p. m. sharp. F. & M. E. degrees. JOHN J. PFLOCK, H. P.
B. L. ANDERSON, Secretary. E. H. P.

FLORISTS.

PLANTING TIME—SEEDS—GET THE BEST from the West—California Wild Flowers: Large selections of Johnny Jump-Ups, Golden Poppies, Cat's Ears, Violets, etc. 25c postpaid. Also large selection of California garden annuals. 25c postpaid. Catalogue. GOLDEN WEST SEED COMPANY, 207 Underwood Bldg., San Francisco.

THE Limousine is becoming more and more a year 'round car for those who want comfort in all weathers

Cadillac Standard of the World

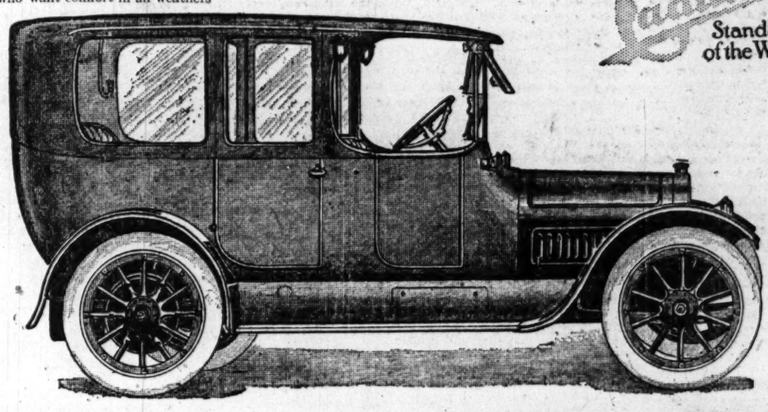

What owners say about the Cadillac Eight

Everybody wants to know what this epoch-making car is doing in the hands of owners.

"Does it oil satisfactorily?" "How about the cooling?" "Is the timing perfect?" We hear these a dozen times a day from men who *think they* see something that the Cadillac engineers overlooked.

Then again: "Is the engine really as quiet as they say it is?" "Do they actually drive without gear changing?" "Will it dash ahead of all other cars?" These things that seem too good to be true are asked of us again and again.

What's the answer? Let the owners talk. Nearly 200 of them in Chicago today. Here are a few extracts from their recent letters:

"As you know, I shipped my Eight Cylinder Cadillac to California and I am delighted with its performance. It runs up a 10% grade over the mountains as easily as going down the other side. I don't want a better car."

"I never had a car that was anything like as satisfactory as this Eight Cylinder Cadillac Sedan. I have driven the car a good deal myself. For flexibility it beats anything I have ever handled and I have handled several 6's. When driving I simply put the handle throttle back as far as it will go and do everything with the foot accelerator—do not shift the gears at all except when I have to start the car under difficult conditions. When you step on its tail it jumps like a jackrabbit."

"We have driven our new Cadillac Eight 3,000 miles and up to this time have no unfavorable criticism to make of the car or its performance. The engine has operated perfectly. It starts easily and quietly and has a flexibility and lack of vibration beyond anything I have ever known."

"It is certainly superior to any car made within my knowledge. The engine has proven to be most efficient and easy to control. It is certainly a pleasure to handle an engine that responds so quickly to changes of speed."

"A friend of mine owning two —— cars which cost him $4800.00 apiece, said the Cadillac made all the cars he had ever driven look like tin pans."

"In regards to using gasoline will state, from what my friends tell me, who own other makes of cars, we are doing 25% better in gas than they are."

"I have never ridden in an easier riding car than this Eight Cylinder Cadillac; besides it is an easy driving car and the control could be no better, and it seems to have ample power."

"I have been driving cars for ten years and I have driven this Eight Cylinder Cadillac for about a month. It is the most satisfactory car I have ever driven without any exception. Its flexibility and absolute lack of vibration are wonderful. I have absolutely no fault to find nor any criticism to make on the car."

"The manner in which my new Eight Cylinder Cadillac picks up is a wonderful revelation to me. I can start my car standing still on high. I very seldom shift gears."

"I have driven my car about 800 miles and I find it the best car I have ever driven, including the best foreign makes and I highly recommend the Eight Cylinder Cadillac."

"Before deciding to purchase an Eight Cylinder Cadillac I went into the mechanism of the car very carefully. You will always hear criticisms of any new machine turned out, but rumors that I have traced down I found without any foundation, and I feel that you can rest assured that the Cadillac Company with their past reputation would not be willing to turn out a machine with such a radical change in design without first being positive that it would meet the requirements."

"After ten days' experience with and use of the new Eight Cylinder Cadillac, I am free to confess that I am very much enamoured with

The Chicago Tribune.

THE WORLD'S GREATEST NEWSPAPER.

THE TRIBUNE COMPANY, PUBLISHER.

FOUNDED JUNE 10, 1847.

ENTERED AS SECOND CLASS MATTER AUG. 8, 1906, AT THE POSTOFFICE AT CHICAGO, ILL., UNDER ACT OF MARCH 3, 1870.

All unsolicited manuscripts, articles, letters, and pictures sent to "The Tribune" are sent at the owner's risk, and the Tribune company expressly repudiates any liability or responsibility for their safe custody and return.

SWORN CIRCULATION.

Net paid circulation of "The Chicago Tribune," as reported under oath to the United States government under section 4674½ of the postal laws and regulations, being the average from April 1, 1914, to Sept. 30, 1914:

Daily 303,316
Sunday 459,738

The above figures are exclusive of all papers which have been wasted, spoiled, returned, duplicated, delivered as complimentary, in exchange as samples, which were missed or lost, or were late in arriving at their destination, or that remain unsold. They also are exclusive of papers paid for, but on which money so paid has been refunded.

SUNDAY, MARCH 7, 1915.

"Our country! In her intercourse with foreign nations may she always be in the right; but our country, right or wrong."
—Stephen Decatur.

"OUR COUNTRY, RIGHT OR WRONG."

Citizenship's spiritual aspect is patriotism which cannot be skeptical or apprehensive but must be ardent. It is an emotion which does not deny intelligence—is best guided by it. Nevertheless, it is an emotion, spiritualizing the mechanics and materialism of citizenship which without it would be an accident of geography or represent a mere choice of conditions promising comfort.

Patriotism is an idealization of the bonds which hold many people together and give them common direction toward accomplishment. It must stand upon unity or it must strive for unity. A reservation of the right to act individually upon individual judgment in all matters of national concern might be maintained in a land filled with people, but not in a nation composed of citizens.

Here in the United States we may inquire if we have not been permitting our conception of a country to become one of an organization which merely disciplines our acts, which meddles with business or coddles business, which collects taxes and wastes money in pork barrel appropriations, an organization of congressmen and postmasters, politicians and insincere rhetoricians, an organization which concerns us only when it annoys us and which we indulge but do not respect.

Decatur's phrase, like a trumpet before Jericho, shatters that conception, and that is why it is much thought of by people to whom true patriotism is as high and ennobling a thing as the truest ethics. The ethical revulsion from the phrase "right or wrong" does not lead to safe and certain ground but to extremely unsafe ground.

If "our country" meant nothing more than the mechanics by which it operates, the machinery by which its work is done, the most profound emotion we should feel toward it would be a little less than what we know as civic pride, a feeble and unexhilarating thing—a little less because in a city there is likely to be at least a close community of interests.

It may be that the progress of humanity is toward an ideal of universal brotherhood which will eliminate national distinctions, national boundaries, national aspirations, which will destroy the national ego, magnificent and inspiring as it is. It may be also that the progress is toward the dissolution of the responsibility of parenthood and the assumption of such obligations by the state. In either case it is toward a dried apple existence. Each case involves emotions of the highest nobility.

We have insisted thus far that national consciousness is an essential possession. Patriotism is its idealization. Whatever injuries that consciousness receives are serious hurts. A purely mechanistic nationality would not be hurt, but it would evoke about as much enthusiasm as a civil service law.

The mechanism of "our country," the government, may go wrong. It may confuse error and sound judgment, injustice and justice. The whole system of our government acknowledges that it may and provides means by which citizens may correct defects and achieve progress toward their ideals. Decatur's "may she always be in the right" represents the highest national aspiration of most Americans. Their chief pride is that the nation's ideal is to be in the right.

But there are times when the need of unified national expression and action transcends the individual's right to sit in judgment upon what is right and what is wrong—as if either were clearly defined and easily recognized—when it denies the propriety of an assertion of the small individual egotism and demands the assertion of the great national egotism.

Otherwise we try to measure our patriotism by our individual judgment, and, regardless of the need, to give it or withhold it.

Literal persons of ethical preciseness endeavor to base their arguments on extremes which are clear out of reason; but, inasmuch as they do, they make proper an argument which likewise goes beyond probability. One extreme is as warrantable as the other.

By an error or by determined policy the mechanism of the country might commit it to an undertaking which, although in error, being defeated might mean more than temporary injury, possibly a disaster, to the country. "Our country," if it means anything to patriotic citizens, represents an instrument for the betterment of humanity. A disaster to it would mean disaster to their ideals. To support their country they follow the government of it through a project which could not win their support if it were not for the emergency involving the country itself.

Opportunity for the betterment and correction of government agencies is offered in times when there is no stress, no pressure of circumstance or exigency upon the nation as a whole. The time for such correction is not when the agencies given authority by the people have committed the people to a course of conduct which needs the support of a unified country.

People of genuine patriotism will be glad to make the distinction between the mechanism and the ideals of "our country." The former may invite criticism, censure, or reproach, but the latter stands upon the devotion of citizens who are not skeptical or timid or dubious. They are united and determined. Of such nations are made. Without them nations are not. Therefore: "Our country! In her intercourse with foreign nations may she always be in the right; but our country, right or wrong."

"DOLLAR CHASERS."

We suspect that a dollar, unattached and seeking to preserve its freedom, could roll farther in an American street and be followed by fewer pursuers than in any European city. Therefore we are at a loss to understand the complacency with which our European friends regard us as completely and contemptuously described in the phrase "dollar chasers."

Our national pride never has suffered acutely from this. When the pot and the kettle were engaged in their celebrated conversation the kettle must have been preserved from any excess of wrath by observing the sooty virtues of the accusing pot.

The nations of Europe are now engaged in a trade war. The commercial traveler went ahead of it. The shipping clerk stands back of it. If Americans wished to indulge in that sort of generalization which describes them as dollar chasers, they could say that Europe is seeking the dollar at the cannon's mouth.

This is a commercial nation. It never has had a military caste nor a dominating code of military precepts. Its aristocracy has sprung out of commerce, is constantly fed by commerce, and made by commerce. But from the bellhop who trades a pitcher of ice water for a dime to the malefactor of great wealth who trades his conscience for control of a railroad, there never have been more beads of perspiration gathered on the American brow in pursuit of coin than have assembled on European foreheads in the same occupation.

We do not recall that, with the exception of slavery, there is a period in our history which reveals the United States in the exploitation of another people for the money they might have, and, curiously enough, the slave episode involves the least practical, the least commercial, and most sentimental of our people.

We do not believe any other nation ever treated people whom it had subordinated or overcome with greater consideration for their financial welfare, ever put fewer imposts upon them.

Europe will sell its great names, its treasures of art, its soldiers, and virtually everything it has for the dollar. The kettle is bound to be a bit puzzled by the contempt expressed by the pot.

OPERA IN WAR TIME.

At a distance, and even by some elements here at home, the bankruptcy petition of the Chicago Opera company is likely to be misconstrued. The object of the company's petition is to cut certain knots, clear up doubtful points raised by past contracts—chief of which points is connected with the war clause of the singers' contracts—and put out of the way obstacles to reorganization. The company is not seeking to evade any legal or moral obligations. None of the donors is trying to recover, as "creditor," sums paid generously toward support of the cause of operatic music.

The matter with the Chicago Opera company is not internal but external war. The great European conflict has upset art conditions along with all other conditions. In spite of the disastrous tour of the company last season a reorganization would probably have been effected this year, and the city would have had a bright and gracious season of opera had not a world war broken out last summer. True, there is opera in Vienna, Berlin, Paris, and London. There is opera at Petrograd and Moscow, perhaps even at Warsaw. But it is well known that "belligerent" opera is largely prompted and maintained for the sake of the singers, musicians, stage hands, scene painters, etc., who would starve if the opera houses were closed indefinitely. In the darkest days of the war Vienna was giving brilliant opera at half rates to packed houses. London editors and music critics have been pleading with the public to attend opera and concerts "as usual" as a matter of charity to the performers.

Here in Chicago the opera question is a question of effective demand and interest on the part of a group of music lovers of means. Opera must be endowed or subventioned; public subvention being as yet out of the question, private citizens of wealth must come to the rescue and cheerfully meet rather heavy deficits. The unfortunate experiment of the late New York Century opera in this city demonstrated once more that the general public will not rush to or jam opera houses from a sense of duty or patriotism. Opera will not draw unless it is first rate. It is an esthetic luxury, and if Chicago wants this luxury we shall have good opera next year regardless of the formal bankruptcy proceedings.

Editorial of the Day.

THE MANIFOLD APPEALS FOR GIVING.

[From the Springfield Republican.]

The National Association of Audubon Societies for the protection of wild birds and animals finds its regular subscriptions falling away because of the stress of the times, and it appeals for special help in order that the cause of bird protection may not go backward in the legislatures or through the undermining of laws already enacted by congress or in the states. Those who can spare more money will be expected to respond to this appeal, and every member of the association should be especially watchful in his locality against any reactionary movements in legislation. In this way no real ground needs to be lost.

The situation in which the Audubon societies find themselves is a commonplace at this time. The mails are full of statements of need and requests for assistance from organizations representing every sort of philanthropic and educational work. This evidence of the demoralization which has grown out of the war in Europe is never ending in its flow. Those who have money to give will do well to lay down the broad proposition that they will assist, to the extent of ability, the established causes whose work is most vital to the social welfare. It is a time for intelligent choice, and for givers and receivers to make their money go just as far as it can be stretched.

One of the vices of recent years has been the multiplication of all sorts of organizations with objects often more fanciful than vital. The element of personal exploitation has been permitted to have a great run, for we are an amiable, if not a careless, people. New societies are not needed where older ones can be made to do the work. It is in order to strengthen the hands of the really essential, and not to strain a point in favor of fads and fancies not always well considered. When Springfield centers her attention upon making her Union Relief association a more powerful agent for the intelligent relief of local need she is setting the best kind of an example.

LA MARQUISE DE FONTENOY

Marquise de Fontenoy's articles appear daily on the editorial page of "The Daily Tribune."

[Copyright: 1915: By the Brentwoodd Company.]

HEN Admiral of the Fleet Lord Fisher was summoned from his well earned retirement in his seventy-second year, to supersede Admiral Prince Louis of Battenberg as first sea lord of the admiralty, in deference to popular sentiment, I intimated in these letters that there was not room in the great marine department at Whitehall for two such masterful men as himself and Winston Churchill. This has turned out to be the case.

Winston Churchill's office is not thoroughly understood, even in England. He does not possess the executive powers at the admiralty which he enjoyed as secretary of state for the home department. Formerly the executive head of the navy was the lord high admiral. This office has been in abeyance since the reign of George IV., when a commission or board was formed to fulfill the duties of the lord high admiral.

The board was composed of a first lord, who hitherto always has been a civilian with a seat in the house of commons, where he speaks in the name of the navy, and who acts as chairman of the board; also of four sea lords, the senior in rank being now Admiral of the Fleet Lord Fisher. Then there are two civil lords, who rank after the sea lords, and who concern themselves with the civil duties of the administration. Besides these, there is a financial secretary, who always has a seat in parliament, and who acts as assistant there to the first lord.

Strictly speaking, the executive of the navy is vested in this commission or board collectively, it being thoroughly understood that the professional matters, such as the direction of naval maneuvers in peace and strategic operations and dispositions of the fleet in times of war, should be left entirely to the first sea lord, assisted by the other sea lords.

The people have learned, through the presence of Lord Kitchener at the war department, the advantage of having a professional soldier, rather than a civilian, as minister of war—especially in war time. From this they have gathered that it would be well if the direction and control of the naval defenses of the empire were confided to a member of the seafaring profession, such as Admiral Lord Fisher, who occupies in the eyes of the people much the same position with regard to the navy that Lord Kitchener does with reference to the army. Therefore, it is considered probable that he will ere long succeed Winston Churchill and take his seat in the cabinet.

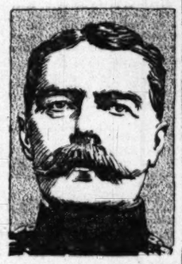

It is intimated in the cable dispatches that since Winston Churchill's position at the admiralty has become difficult, if not intolerable, he is to be appointed to succeed Lord Hardinge as viceroy of India. While this may prove of great personal and political advantage to Winston Churchill, it is doubtful whether it would be to the benefit of India.

The possession of India is indispensable to the power, the prosperity, and the grandeur of the British empire. For a hundred years or more its dusky population of over 300,000,000 has been governed by a ridiculously small but picked body of English officials, with the help of about 70,000 white troops; that is to say, a mere handful of men compared with the size of the population of India.

At the head of the British officials in India is the viceroy, who represents the king-emperor, and to whom all the native rulers of India are compelled to defer as if he were the Kaisr-I-Hind. It is therefore imperative that he should be a man of the greatest tact and dignity, of the most delicate courtesy, with a profound regard for the feelings of others, and, in particular, a marked consideration for native customs, traditions, ethics, caste, and prejudices.

But Winston Churchill is extremely impulsive, both in speech and in manner, and has always lacked tact. At Delhi, which has now taken the place of Calcutta as the capital of the Indian empire, and at Simla, he would be like the proverbial bull in the china shop, and might, as viceroy, work irreparable harm to the interests of England in India; that, too, at the most critical moment of the history of Great Britain.

One can readily appreciate the necessity of finding some office for Churchill, in order to compensate him for his loss of the first lordship of the admiralty, with its salary of $25,000 a year, which is of importance to him, as he has no fortune of his own and is a poor man. It is also of importance to the government that the office found for him should be out of the cabinet and, above all, out of England. For were he to remain at home, without office, he would become a source of great trouble and danger to the administration.

To Winston Churchill himself the position of viceroy offers many attractions. In the first place, there are the emoluments, which comprise $100,000 a year salary and allowances of at least as much more, with magnificently furnished palaces at Calcutta, Delhi, and Simla, and all sorts of perquisites, besides prerogatives of an absolutely imperial character. Indeed, there is no office of such magnificence, splendor, and prestige in the gift of the British crown as that of viceroy of India.

As everything is virtually paid for by the Indian treasury, from the highest member of his staff down to the lowliest member of his household, the viceroy can, if he wishes, save the greater part of his salary. While some governors general have even exceeded their emoluments, others have retired from the post with a nest egg sufficiently large to assure to them a competence for the remainder of their days.

Then, too, Winston Churchill would, as viceroy, receive a peerage, and might, like Lord Curzon, insist on having an Irish barony, which would enable him to return to the house of commons on the completion of his term in India.

How to Keep Well. By Dr. W. A. Evans.

Questions pertinent to hygiene, sanitation, and prevention of disease, of matters of general interest, will be answered in this column. Where space will not permit or the subject is not suitable, letters will be personally answered, subject to proper limitations and where a stamped, addressed envelope is inclosed. Dr. Evans will not make diagnoses or prescribe for individual diseases. Requests for such service cannot be answered.

Dr. Evans' advice on "How to Keep Well" appears daily on the editorial page of "The Daily Tribune."

[Copyright: 1915: By Dr. W. A. Evans.]

COFFEE.

COFFEE is a drug. Those who are addicted to its use are drug addicts. The people of the United States are among the largest users of coffee of all the people of the world. Its use is on the increase.

From the standpoint of public hygiene the coffee question is worth while. It is much the most widespread form of drug addiction. Some people are certain that coffee is of service to them. Some are equally certain that it harms them. Many are much interested, though they are in doubt whether it benefits or harms them. The largest number enjoy their cup of coffee, and they care not at all whether it harms them. From the standpoint of individual hygiene the coffee question is worth while.

Two-thirds of the coffee entering the markets of the world comes from Brazil. That country exports twenty times as much coffee as the Dutch East Indies, the coffee from which is commonly called Java. Little coffee is exported from Arabia, and practically none from the small Mocha district. Of the small amount of Arabian coffee exported the best goes to Turkey and Egypt, near-by markets.

The world's use of coffee per year amounts to about 16,000,000 bags. In fact, the disposition to overproduce in Brazil is so strong that the government exerts itself to maintain the price of the berry.

The only approximately accurate figures on the use of coffee we have are those for the United States, the countries of western Europe, and Australia. The people of Holland in normal times use about fifteen pounds of coffee per capita a year. Norway and Sweden follow, each using about fourteen pounds. The per capita use by the people of the United States is twelve pounds. The German people use about seven pounds, and the British, Canadians, and Australians about one pound.

Some of the peoples use tea instead of coffee. Probably the Chinese and Indians are the most inveterate tea drinkers, but there is no way of knowing the per capita use of the drink by these peoples. The New Zealanders, Australians, and nations composing the United Kingdom are the heaviest users of tea. They consume more than 6.5 pounds per person. The Canadians use 4.3 pounds; Hollanders, 1.45 pounds; Russians .94 pound; American, .80; Germans, .11; and French, .06.

Tea contains about twice as much caffein as does coffee. By multiplying the per capita amount of tea by two and adding it to the pounds of coffee, we get a fair idea of the relative use of caffein containing beverages by the races for whom we have statistics.

We find that the Hollanders lead with seventeen pounds. They are followed by the Swedes and Norwegians. Next comes a group composed of the people of the United States, the British, including English, Scotch, and Irish, and the Australians. Their rate of consumption is around fourteen pounds. The Canadians use nine and six-tenths pounds. The Germans use about seven, and the Russians about four.

Legend tell us that the Chinese used tea 3,000 years before the birth of Christ. Europeans began to use it in the sixteenth century. In the seventeenth century its use in England was fairly well established. By the eighteenth century the English people were using it at one-third the per capita rate now prevailing.

For centuries governments have always exerted themselves to promote the traffic in tea. During the 5,000 years prior to the time when trading and plantation companies, backed by government grants, strove to develop the planting and merchandising of tea, its use as a beverage seems to have been limited to rather a small part of the Chinese people.

On the other hand, coffee has had its troubles. The legend is that the use of coffee was discovered in Abyssinia. A flock of sheep which fed on coffee berries was wakeful and restless at night. After a while these coffee jags attracted the attention of one shepherd after another, and presently some of them investigated the cause and tried the berry.

The Arabians began the use of coffee before the fifth century. Its use was becoming so general in the time of Mahomet that the Koran prohibited its use.

Hollingsworth, who in 1912 published the best study of the effects of caffein which has come to my attention, says that the average cupful of hot tea (five fluid ounces) contains one and five-tenths grains of caffein. An after dinner cup of black coffee (two fluid ounces) contains one and five-tenths grains of caffein. An average glass of iced tea contains two grains of caffein. An average cup of good coffee and milk (three ounces of coffee and two ounces of milk) contains two and five-tenths grains of caffein.

Prof. Hollingsworth's study was made on a "poison" squad of sixteen people. The test lasted forty days. Its purpose was to find whether moderate doses of caffein had a good or bad effect on persons who took it.

Generally speaking, he gave doses of less than six grains a day. Let us say that most of his subjects took less than three cups of coffee a day. His conclusions, therefore, apply to people who take two cups of coffee a day.

When more than six grains a day was the dose the subjects were harmed. He did not study the subject of the prolonged use of coffee nor its effects on digestion.

It has been well established that coffee is a good muscle and nerve stimulant. "That it lightens the sensation of fatigue and sustains the strength under prolonged and severe muscular exertion." "That coffee squads come in first in endurance tests, water squads second, and alcohol squads last." That coffee produces "a feeling of buoyancy and exhilaration comparable to a certain stage of alcoholic intoxication, but which does not end in depression or collapse."

Rivers' study establishes the point that the stimulation from caffein is not followed by the letting down which follows the use of alcohol and other stimulants.

Hollingsworth found that there was no secondary reaction following the use of caffein in the tests made by him. Even when the dose given was large enough to produce bad direct effects, there was no katzenjammer.

The Hollingsworth tests were to determine the effect of caffein on the control of the muscles, the motor nerves, the nerves of coördination, and on certain kinds of mental activity.

A type of result was that shown by a test known as the tapping tests. The effect began ninety minutes after taking a small dose and forty-five minutes after a large one. It lasted for one to two hours for a three grain dose (a large cup of coffee) and for four hours and a half after six grains (two very large cups). No secondary effects followed within seventy-two hours.

Another test was to determine whether coffee made the hands tremble. One to four grains of caffein caused a slight tremor. Six grains (two very large cups) caused an appreciable unsteadiness of the hands, coming on about an hour after taking and increasing for three hours.

Muscle movements requiring several muscles to work together with proper relation to one another were better and more thoroughly carried out when a small dose of caffein was given than without it. On the other hand, six grain doses of caffein produced a retarding effect.

It was found that typewriting was speedier after one to three grain doses of caffein (half a cup to a full cup of coffee), but that is was slowed up by two full cups. Typewriting was freer from errors when the operators took coffee. This was true even after two large cups.

A series of tests to determine whether the mind worked better with or without coffee showed in a general way that mental processes were improved by coffee. The effect came on from two to four hours after the drug was taken, and it lasted into the next day. The stimulation was not followed by mental depression.

These studies prove that a man can increase the volume and the quality of the work, both mental and physical, by taking one-half to one cup of coffee a day. When he takes two large or three ordinary size cups of it, he improves some of his capacities but lessens others.

The groups of people experimented on were not specially fatigued or tired. In this connection it is well to recall the experiments by Rivers, which prove that, when a man is fatigued, coffee will increase his capacity for work either mental or physical.

However, this is only one side of the question. Various other phases are of some importance. A great many people are interested in knowing the effect of coffee on sleep. Hollingsworth came to the conclusion that the sleep of the average person was not disturbed by taking one to four grains of caffein (one-half to one large cup and one-half of coffee) a day. Some of the people experimented upon slept poorly from even that quantity. When one cup of coffee a day was taken for several days sleep was disturbed on the second or third day in certain instances in which there had been no disturbance on the first day.

Most of the people who took six grains a day (a little more than two large cups) slept poorly; in consequence, when the coffee was taken with the food, the harmful effect was much less than when it was taken alone. Fat people stood coffee better than thin ones. The morning cup of coffee did not disturb sleep so much as coffee taken later in the day.

The age of the individual did not affect the effects of caffein on the people experimented on; nor did previous coffee habits.

One subject investigater by Hollingsworth was the influence of caffein on the general health. At the end of forty days of this test "the subjects quite uniformly report improvement in health, spirits, and general efficiency. This is, perhaps, due to the regular régime of life followed during the forty days."

When we examine the reports of the individuals we find that some of them were definitely nervous at times, had headaches, palpitation, and indigestion. This rarely happened with a small daily dose. Some form of disturbance was frequently noticed when the daily dose equaled six grains a day.

When we apply these results to the habitual use of coffee, we must bear several facts in mind:

First, the work was done with pure caffein. A cup of coffee contains several other ingredients, some of which have physiological effects.

Second, when the caffein is translated into terms of cups of coffee the dosage used is not large.

Third, the tests extended over forty days. Most of the people who want to know about coffee have in mind the use of coffee for forty months or forty years.

Fourth, the tests were, in the main, to determined whether coffee immediately increased mental and physical power and whether there was sag within a few days.

A little information was gained as to cumulative effects, headache, sleeplessness, and one or two other incidental questions of prolonged effects. The broad question of ultimate effects of prolonged use was not inquired into.

Bearing these limitations in mind, the following conclusions seem justified by the work of Hollingsworth and that of Rivers so frequently quoted:

1. Caffein in small doses (one to four grains) increases the quantity and quality of mental and physical work.

2. Caffein in larger doses (six grains and over) decreases the above capacities as often as it increases them.

3. Caffein increases the capacity for work of a tired brain or tired muscles.

4. Caffein produces a sense of buoyancy and wellbeing.

5. The stimulating effects of caffein are not followed by the depression which follows the use of other drugs.

6. The amount of caffein in one full cup of coffee does not produce sleeplessness or nervousness. Many took the amount in two cups without discomfort. Many were disturbed by two cups. When the amount taken went beyond the amount of caffein in two full cups the majority were harmed by it.

7. The effects of caffein are less in fat people than in thin ones.

8. The effects are much less when the drug is taken with food.

9. The drug is somewhat slow in exerting its effect. Generally more than an hour was required. Often two or three hours passed before the effect was felt, and some of the effect commonly held over until the next day.

"A FORTIFIED TOWN."

[From the Sketch, London.]

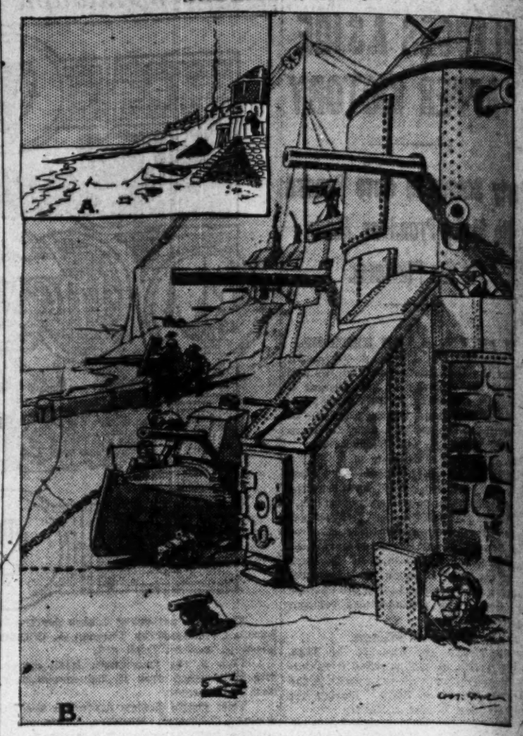

A—Little Muddlecombe as known to its inhabitants.
B—Little Muddlecombe, the fortified town—according to Germany.

The Friend of the People.

Letters for this department must be signed with names and addresses of the writers.

PROPERTY OWNERS MUST PROVIDE CANS.

Chicago, March 2.—[To the Friend of the People.]—I have lived in the neighborhood of Fifty-second street and Homan avenue for the last eight months and have never seen the garbage or ashes removed. The people in this vicinity not having proper receptacles to deposit their refuse and ashes insist upon throwing it in the street and alley. Kindly have the same remedied and oblige,

I. E. COHAN,
5206 South Homan avenue.

The settlement known as Elsdon is an isolated community, two miles west of the nearest regular ash and garbage district, and no service has been given in the past owing to the physical condition of the streets and alleys in that territory. The streets and alleys are unimproved and the residents have been using the ashes to fill in their parkways, low streets, and alleys. The superintendent of the Twenty-ninth ward will make an effort to give service in this community and will serve notices on the residents to provide the necessary cans.

WALTER G. LEININGER,
Superintendent of Streets.

HAS RIGHT TO CHALLENGE VOTER.

Chicago, Feb. 27.—[To the Friend of the People.]—Please tell me what authority a precinct officer has with respect to challenging a voter. In the last election I refused to inform the officer who I voted for two years ago and was therefore not allowed to vote. M. MAGINN.

A judge or clerk of election has always the right to challenge a voter. If the voter challenged refused to state how he voted at a previous primary held within two years previous to Feb. 23, 1915, the judges of election would have a right to refuse him a ballot under section 48 of the primary act, which provides that no person shall be allowed to vote at a primary election who refuses to state his party affiliation.

DENNIS J. EGAN, Chief Clerk.

CONCERNING DIVISION FENCES.

Pullman, Ill., March 4.—[To the Legal Friend of the People.]—I am the owner of a piece of property and would like to know if I am obliged to keep half of both sides of a fence in repair or merely the whole side of one fence.

A SUBSCRIBER.

Adjoining property owners are under equal obligation to maintain division fences. You are responsible for one-half the cost of maintaining the fence on each side of your property.

TRIBUNE LAW DEPARTMENT.

RIGHTS OF INJURED EMPLOYES

Chicago, March 4.—[To the Legal Friend of the People.]—Kindly advise me whether a person who has been employed by a large corporation for over fifteen years and who, while working for them, became injured and was told by the head of the department to remain at home until he felt better can demand his salary for that time. If refused the salary would he be justified in suing said corporation? A CITIZEN.

If this corporation is operating under the workmen's compensation law the injured employé is entitled to necessary first aid, medical, surgical, and hospital services, not to exceed the amount of $200, and in addition compensation equal to one-half of his weekly earnings, but not less than $5 nor more than $12, beginning on the eighth day of his incapacity, and continuing as long as the incapacity lasts.

TRIBUNE LAW DEPARTMENT.

LIABLE FOR BOOKS.

Chicago, March 4.—[To the Legal Friend of the People.]—My wife signed a contract for a set of books and I in turn notified the company that I did not wish the books and asked that they call for them. Can this company garnishee my wages for a contract signed by my wife without first securing my permission?

A SUBSCRIBER.

Under the law of Illinois the husband is liable for family expenses incurred by the wife, and the court decisions indicate that books are family expenses. In this situation this company can bring suit for the purchase price, and if they obtain a judgment proceed to collect by means of garnishment.

TRIBUNE LAW DEPARTMENT.

CONCERNING TRANSFERS OF REAL ESTATE.

Chicago, March 5.—[To the Legal Friend of the People.]—If a widow in the state of Indiana makes a deed of her real estate and it is left in the care of another person till after her death and then put on record, would such a transaction stand the test of the law, or can you give me a better way for the disposal of the same?

W. L. M.

Transfers of real estate should be supervised by an attorney. It is possible that this woman can accomplish what she desires in the way you suggest. However, she should have the necessary deed prepared by an attorney, or if he considers it advisable, she should make a will instead of a deed of this property.

TRIBUNE LAW DEPARTMENT.

VOICE OF THE PEOPLE.

This department appears daily on the editorial page of "The Daily Tribune."

HOLDS KANSAS DRY LAW FAILURE.

Cincinnati, O., March 4.—[Editor of The Tribune.]—In view of the studied campaign of falsehood and gross exaggeration that has been waged in all parts of the country, it is not surprising to note that the state-wide prohibition bill introduced in both branches of the New York legislature should be given the title, "An Act for the Prevention of Pauperism and Crime."

As secretary of the National Wholesale Liquor Dealers' association, let me suggest as a substitute, "An act for the creation of a commission to investigate and explain why, if Kansas is the model prohibition state, where prohibition has had sway for over thirty-four years," Kansas ranked behind fourteen out of twenty-three federal census registration states in 1911 in the matter of homicide rates, twelve of the fourteen being then license states. Kansas had a higher rate of prisoners confined for grave or lesser homicide in 1910 than had twenty-four states then in the license column. Kansas had a higher rate of prisoners for all offenses in 1910 than had nine states then license. Kansas had a greater number of paupers in almshouses in 1910 per 100,000 population than did ten license states. Kansas had a higher average annual divorce rate in the last period tabulated by Uncle Sam than had thirty-one license states. Kansas had a higher rate of divorce to wives on account of drunkenness than had fifteen license states. Kansas had a lower rate of church membership in 1906 than had forty-one states then license. Kansas' per cent of population enrolled as church members was 28.4, while New York's was 43.7. Kansas had more insane in hospitals per 100,000 population in 1910 than did sixteen states then license. Kansas for several years has not had room in her state hospitals for all her insane and feeble minded, and has had to keep some of them in the counties. The recently issued report of the state board of control contains frequent reports like this: "John Smith turned out of —— hospital to make room for Jim Jones." Kansas had in 1910 more juvenile delinquents per 100,000 population than had sixteen states then license. Kansas, by the 1913 report of the United States controller of the currency, had less savings depositors per 100,000 of population than did thirty-two states then in the license column. Kansas has lost 18,843 population since the 1910 federal census, according to a Kansas state census, but Kansas is more than 18,843 shy in the way of population, the 1914 total being 112,791 less than the federal census bureau figures it should have been had population increased since 1910 at the same rate it did from 1900 to 1910.

When the proposed commission finishes investigating these points about the banner prohibition state there are others that might be inquired into with profit. The figures as given in my proposed substitute bill heretofore outlined are based on the latest available United States reports and a Kansas state report, where any one interested may verify them.

JOSEPH DEBAR,
Secretary National Wholesale Liquor Dealers' Association of America.

A CALL TO SANITY.

Burr Oak, Mich., March 2.—[Editor of The Tribune.]—A reader of your great daily newspaper, I wish to congratulate you on the editorial, "Keeping Our Heads." Its true American spirit and lofty sentiment calls forth my appreciation, my highest admiration. Its appeal for moderation in surveying the trying, critical conditions that are seriously affecting the peaceful commercial interests of this country through the titanic struggle to the death of European nations now on will help THE TRIBUNE to hold its foremost position among the world's greatest newspapers. Its national nerve quieting tone will curb the rash spirit of jingoism that is occasionally breaking out, and will give courage to the heart of the American for America. S. K. THURSTON.

AT THE MASTHEAD.

Hot Springs, Ark., March 2.—[Editor of The Tribune.]—All honor to you for placing that loyal and patriotic quotation of Stephen Decatur at the head of your great paper. Nail it to the mast! Let no man take it down only over your dead body!

J. J. C.

Soul of Goodness in the War

In the following article the noted English author discusses the spiritual outcome of the present European conflict and points out what should be the first ethical result.

By Frank Harris.

WITH that sweet thoughted wisdom which distinguished his mature work Shakspeare recognized that there is always "some soul of goodness in things evil"; but if it is exceedingly difficult to foretell who will win in this world struggle, it is almost impossible to forecast the spiritual outcome of it. One can speak perhaps with a little confidence in generalities; but as soon as one tries to be concrete and definite, doubts swarm and thought is distracted. Still, one thing is certain; world shaking events always embody moral lessons; war is a great exposer of shams and revealer of virtues. A desperate struggle is sure to set real values in high relief.

What, then, are the chief values already discovered, and what the pretenses? The first value which has hitherto been underrated is the British command of the sea; we all esteemed it highly when we thought about it at all, but it wasn't sufficiently present to our minds as a unique force, a singular advantage. There is much more sea than land on this earth of ours, and England, not content with possessing more than half the temperate zone, possesses also, or at least rules, all the seas. Sooner or later that condition of things must cease; sooner or later the seas and oceans, like the fields of air, must be neutralized in the interests of all nations and policed by all peoples in some rough proportion to population and power. Thus, it seems to me, should be the first ethical result of the present contest.

It may take years, or even decades, to bring the ideal to fulfillment; but this war has shown that when one power holds the hegemony of the seas the rights of all neutrals are injured and neutral trade placed at the most serious disadvantage. It is the old story of the strong despot dethroned by the combination of the many weak.

All virtues, all powers, one sees, will be set in higher relief. Before the war no one imagined that Germany would not only gain an enormous initial advantage but would hold it month after month, and when more than half a year had passed would still be warring in the enemies' countries. Germany is so much better organized, so much more efficient than the allies, that in spite of the fact that their populations outnumber its as three to one, it has been able to put in the front line as many soldiers as they can muster, and, Belgium and Serbia now being used up, Germany's relative power probably has grown, rather than diminished; its comparative success, too, has almost certainly increased its relative strength.

The reputation of Germany has already grown out of all calculation. For a century or more to come it probably will be regarded as the model state, and its institutions will be imitated, its institutions copied, all the forms of it sped and assimilated, while the informing spirit of it may pass almost unappreciated. The success of Germany is calculated to stereotype and fossilize German institutions and to relax rather than to quicken the inspiring genius. When we prove ourselves superior to our neighbors it is only natural that we should rest on accomplishment and seek to enjoy the fruits of our labors. Besides, German success in war is sure to be followed by an extraordinary growth of German industry and commerce, and nothing weakens moral fiber and mental effort so much as material prosperity. Let us consider, then, how Germany is likely to suffer from this slackening of "the will to surpass."

Germany is a curious amalgam of a hierarchy framed and fitted for war, grafted on democratic institutions and inspired in civil life by an intensely democratic spirit of equality and willingness to work—a sort of despotism with strong socialistic tendencies. There can be no doubt that it is the despotic side which has been strengthened by the war so far, just as the nominal socialism has been weakened. And this process is certain to continue and increase, even if Germany holds but its own in the war and makes a draw of it.

National vanity will come into play, and the German Kiplings and Newbolts will all declare that no nation ever faced so formidable a combination of enemies without flinching. German valor and German virtue will be lauded to the skies; in fact, everything German will have an added value and take on a new luster. The first consequences are already showing themselves; the authority of the Hohenzollerns will be affirmed, the power of the military caste inordinately strengthened; German socialism will become critical rather than revolutionary; the reforming elements will all be weakened; German pride will appear to be a merit, and for some time the fighting strength of Germany will be increased.

If Germany in the result holds a suzerainty over Belgium and keeps control of Antwerp its oversea commerce and its navy will increase by leaps and bounds. At once its rivalry with England will become the central fact of the new time, and a contest with England for the hegemony of the seas and ultimately for South Africa, as a field of colonization, is as certain as anything can be.

Who will win in the desperate duel depends on the effect of the war on Great Britain, for it is surely obvious now to every one that Germany and England are the real rivals and foes.

What Germany ought to do at once is to conclude peace with Russia and with France and address itself to the real conflict, with England. It would have done that already if its diplomacy had been at all equal to its fighting power. Clearly it is now its most pressing need. But is it possible? one will ask. England has been very clever in binding both Russia and France in a treaty not to conclude peace separately. What can Germany do to untie the allied bond?

Bismarck would tell it to begin with Russia. The czar admires the kaiser; the Romanoffs are still more despotic than the Hohenzollerns; in many respects, too, the needs of Russia and the ambitions of Russia resemble those of Germany. Russia wants to get to Constantinople, above all things, as Germany wants to keep Antwerp. Germany can give financial aid to Russia almost as freely as France has done, and if Russia demands territorial aggrandizement it would pay Germany to give it Galicia for the sake of an immediate peace.

With Russia pacified, Germany could deal with France at once. It could offer to withdraw from French soil and even concede some French communes in Lorraine, or else overwhelm France and overrun the whole country. France could not hesitate. It would conclude peace, and so Germany would at length come to hand grips with its real enemy.

Face to face with England alone, Germany would quickly build a navy or at least submarines and airships enough to lame English commerce and send up the price of food in Great Britain to famine height. But why do I assume that Germany will show more initiative and forethought than England? Simply because it is showing more now.

Already, had there been any prevision or ordinary foresight in Great Britain, its statesmen would have established vast granaries and filled them with American corn and American canned meats. Germany has already taken measures to protect its food supplies, and Germany's need in this respect is not a tenth so pressing as England's need. But nothing will ever teach the English oligarchy or dissipate their pleasure sodden dream of perpetual parasitical enjoyment except defeat in war. They have always "muddled through," somehow or other, and it is easier to go on from day to day, and from hand to mouth, than to think and, by thinking, avoid catastrophe and prepare triumph.

The great trinity of Asquith, Churchill, and Kitchener may be trusted to muddle sleepily along till they are awakened by a sudden terrifying rise in the price of bread and by the growl of revolt from the East End, hunger supplying courage. One-third of England's population is always on the verge of starvation, as Booth proved; this is England's desperate weakness. Half a dozen bread ships captured by the Germans or sunk by their submarines, and England would have to pay at once for the callous selfishness of its rich, the corruption of its judiciary, the inhuman shortsightedness of its politicians. There would either be a social revolution in England or it would accept defeat, hand Germany its sea scepter, and sink to the level of another Holland. Its oligarchy—its Roseberys and Sutherlands, its Manchesters, Rutlands, Norfolks, and Bedfords—might in their hearts prefer this latter alternative; but the English people are a proud and struggle loving people; once "up against it," they may be trusted to get rid of their snobbishness, make short work of their parasite masters, and get down to business.

The one hope of progress in England is sharp defeat in war.

But will England be defeated? Or will it not get Italy to strike in with it, and Roumania and Greece, and slowly hem in and finally crush its great German rival? Even in that case its day of trial can only be deferred; there is no abiding place in this world for such an oligarchy as that of England. I regard German virtue—that is, German efficiency and German valor—as the highest in the European world today; I do not believe that Germany can be beaten by the allies; but if it be defeated and forced to accept conditions of peace it will spring again to power, quicker than before, and will then be unable to make any mistake as to its real foe: sooner or later Germany and England must fight their quarrel to an issue.

It would be easy for England to put its house in order without the sharp compulsion of defeat and necessity; but I am convinced there is no hope of it. Those who think so don't know England, the numberless warnings it has had, and the adder ears it turns to every suggestion of right and justice, or even and the adder ears it turns to every suggestion of right and justice, or even of enlightened self-interest.

Prophets have been sent to England such as Carlyle and Ruskin; but the English do not even listen to their Jeremiahs. Again and again, as in the South African war, England has only managed to escape defeat, and at an overwhelming cost; but still it won't stop even to think.

Let us suppose that the allies ultimately win, either through the defection of Austria, which seems the most likely cause, or through a gradual process of wearing down, or because of the entrance of fresh powers into the field, such as Italy and Roumania. Let us admit the worst—that Germany may have to consent to partial dismemberment. Every one knows how the English governing classes at the beginning of the war talked of giving Alsace and Lorraine back to France—in fact, of making the left bank of the Rhine the French boundary; Galicia, it was hinted, would be a suitable reward for Russia, or a new boundary line might be drawn through Danzig and Thorn, giving Königsberg and that slice of northeast Prussia to the Bear; then money compensation would have to be provided for Belgium; Helgoland would have to go back to Great Britain, with most of the German colonies in East Africa, and the Kiel canal would be destroyed or handed over to Holland.

What, in such a case as this, would be the spiritual outcome of the war? What soul of goodness would come to light?

France would have to be more on the alert and better armed than in the past; Belgium would have to ally itself closely with France for protection; Russia and England would palter on in the old way—the autocracy in the one and the oligarchy in the other would alone be satisfied. England probably would adopt conscription, might even take some half measures toward increasing its home production of foodstuffs, but in the main everything would go on as before, and—Germany? What would become of Germany?

Slowly but surely Germany would win up again; international capital is very acute, and international capital would flow to Germany. In ten years, or in twenty, according to the conditions imposed, Germany would again come to the front and challenge its rival. The next time England will not be helped by Russia, France, and Japan; and, by itself, it has hardly any chance of succeeding, for this reason: its ablest sons all go to India, or in England devote themselves to upholding the oligarchy, because of the rewards. There is no middle class education in England; hardly any high education of any sort; the mental product is woefully insufficient. I always come back to the same refrain: only through defeat will England be brought to its senses or turned into a modern state.

The task before England is gigantic; the oligarchy must be abolished, primogeniture done away with; the land must go back to the people; the middle classes must be educated; the judges must be democratized, their pay reduced to one-quarter of what it now is; the church must be spiritualized, and the pay of its bishops and archbishops diminished by at least four-fifths. Doctors and dentists should be paid a minimum wage by the state; scientists and artists, writers and journalists should be regimented and given professional status and a small salary; the mental and spiritual power of the state should be vastly increased and made independent; finally, every one should be trained to arms as a part of the national schooling in manliness.

Gay Capital of Austria in War Time

The London Times has engaged a literary man from a neutral country to write a series of articles dealing with life in the metropolises of Germany and Austria-Hungary in war time. The name of the author has not been disclosed. Herewith is presented his article on Vienna, the gay capital of Austria.

The Times

HOWEVER unnatural it may seem, the effect of the war on life in Vienna has been to make it, if anything, rather more lively than ever. This is brought about chiefly by the streams of Galician refugees who poured in from all parts of the occupied districts, many of these refugees being people of wealth who have nothing else to do now but to spend their money.

The poor refugees are helped by public funds, as also are a large number of the people of Vienna who have lost their means of livelihood through the war. The central bureau has received about 3,500,000 crowns (£140,000) for relief purposes, so that there is no real poverty to be seen in the town. But the wealthy Galicians never had such an opportunity to spend their money agreeably, and every night in the Graban café one can see the Polish ladies in their fur trimmed gowns thoroughly enjoying the entertainments of the capital.

There is an exhibition of paintings going on composed exclusively of pictures of the Emperor Francis Joseph, and the Kapuziner Gruft—the imperial mausoleum—remains open to visitors as usual. These two patriotic attractions are about all that there is at the moment to satisfy the art craving of the people of Vienna.

In the streets collecting boxes are set up into which the public can drop cigarets, newspapers, and other comforts for the troops. Men called to the colors wear in their caps the gay bunches of artificial flowers which are traditional with conscripts. The Austrian field uniform is of a gray less greenish than the German. Besides the flowers many decorate themselves with little flags. The public lavish cigars and cigarets upon them and they generally seem to be in the best of spirits.

In the Prater everything speaks of the state of war. The vast exhibition field has been transformed into a great camp for convalescent soldiers. The Rotunde, a relic of the world's fair of 1873, has become a huge hospital. In the popular Wurstel Prater the buildings used for public entertainments, which are usually shut up in the winter, are used as depots for the equipment of newly formed contingents.

Subjects of enemy states still move about freely in Vienna. As compared with Berlin, one hears much less talk of "spionitis," much less talk about the war as a whole, and much less of the bitterness against England. Vienna is still a city of a mixed cosmopolitan population, and above all, there remains the unmistakable French stamp on many things. The Viennese in conversation still use many foreign words, but in public notices and signs one sees evidence of the same puristic craze as rages in Germany.

Opinions on the campaign for the patriotic reform of the language are by no means unanimous. The writing of menus in German is generally applauded, and the movement to abolish the word "adieu" in favor of a German formula of farewell has wide support. On many of the shop doors one sees a sign recommending the change. But all except the extremists say frankly that it would be a folly, by which Austria herself would be the only loser, to prune everything which has a foreign color out of the life and language.

It has been rather the fashion to give hotels and restaurants foreign names, and many are now being rechristened. In Vienna the old Tabarin has become the Ballhaus. Maxims is now the Paradies Gärtl. In Munich I stayed at a hotel which had given up its "grandeur" as a sacrifice to the fatherland, the "Grand" having been conscientiously painted over everywhere.

As for the Germanization of feminine fashions, in which it is proposed to shake off the domination of Paris, the results, so far, seem to have been only indifferently satisfactory. A Viennese lady of taste who saw the first picture of the new styles in a Berlin paper, said that they looked like the illustrations in a comic weekly.

At the two famous Vienna theaters, the Hof Burgtheater and the Hof Opern theater, the prices of admission have been reduced so that the best seats only cost 6 crowns—about 5s—the salaries of performers having been correspondingly reduced at the same time. Performances are only given on three nights a week at each, the two alternating; and then the houses are kept crowded at every performance. I heard Electra at the Opern house. On that occasion the stehparterre, that typically Viennese institution, a sort of seatless pit below the royal box, was crowded with young officers.

The better theaters are not given up to the so-called patriotic plays, and even at the vaudeville one does not see much of them. At the Lustspielttheater, in the Volks Prater, is running a piece with the title "The Barbarians," by which is meant the Austrians themselves, or rather, their German allies. Plays of a Parisian origin are not necessarily banned. The Volksoper gives free admission to soldiers wearing either the silver medal of gallantry or the iron cross. All places of entertainment seem to be doing a good business.

The 5 o'clock teas at the Grand hotel, which has not changed its name, are still the rendezvous of the fashionable world, and there you see sumptuous costumes and cheerful faces. I heard in conversation a contrast drawn between Berlin and Vienna; the former is all optimism and seriousness, the latter all pessimism and gaiety. On the surface I was able to see nothing of pessimism in Vienna.

The people do not take the happy issue of the war so much for granted here as in Berlin, but they have great confidence in their powerful ally and the Austrians have lost nothing of their naturally gay disposition.

At night in the bars you will see little to remind you that the nation is at war, except the young officers parading themselves coquettishly with their bandaged arms, dressed in their gala uniforms (for they seem to think the gray service uniform is insufficiently becoming). They fit admirably into the bright picture, except that the black silk arm-sling makes rather a grotesque contrast with the flamboyant costume of their over-dressed companions.

I dropped one night into a well known cabaret with the expectation of hearing war songs, but was disappointed. It is true that the halls were decorated with war caricatures in which the hatred of Great Britain sufficiently expressed itself, but the only song which even had a faint connection with the war was one, "If Only Bismarck Knew!" which seems to be very popular.

In the early days of the war I understand patriotic songs were much in vogue. Now the applause which they used to win is given to Turkish tunes and the "Marche Hongroise" of Berlioz, which is popular in all the cafés.

The inhabitants of Vienna were always experts in the art of spending more money than they earned, and they have not lost the trick of it. One may see the usual evidences of dissipation in the Stephans Platz an hour or so after midnight, and there is little sign that Viennese youth is denying itself any of its pleasures.

In some details the cost of living has increased, as in the price of eggs and flour, which reflects itself in the high price of all dishes in restaurants in which eggs are used. In some restaurants you are also charged an additional twopence for the Red Cross. But these things seem to make little difference to the course of Viennese life, which flows on the surface very much as usual.

Human Nature Again!

By Robert Herrick.

"IT is human nature—there always has been war and there always will be." That is the most disheartening comment that you hear on all sides about the great war. It is said by loud voiced militarists with complacent conviction and by kindly old ladies with acquiescent sighs for the inscrutable decree of Providence. Having reached this ultimate basis of "human nature," every one seems satisfied to leave the question there. One can do so little with human nature! So little has been done to modify its primal character since the beginning of that small span of time called civilization. So we settle back with something like content at this fresh proof of the ineradicable folly and inhumanity of human nature. After all the talk, all the effort to establish international law, the aspirations of peace societies and the contrivances for Hague tribunals and conventions, when the test comes—when mankind is really stirred—we are right back at barbarism once more. We settle our quarrels with blood and call it grandiloquently "the final arbitrament of arms." Progress, the human naturists seem to say, with secret relief that they will not be forced to change their old views, is a delusion of amiably minded but impracticable people—"idealists." It is easy to shift one's moral burdens on to the broad back of human nature.

The red bloods would have been vociferously grieved had human nature proved itself capable of settling its troubles without the flourishing of big sticks, the maintenance of expensive and spectacular armaments with which to threaten and intimidate. For the red bloods and the militarists generally don't like a peaceful human nature. There seems to them something weak and womanish in the hopes of those who dream that human nature, nationally, might rise to the level of human nature in an ordinarily decent and peaceful citizen. They suspect all pacifists of a secret cowardice and refer to them as degenerates and lovers of grape juice—as if red blood were nourished on something stronger than the unfermented juice of the grape! (We know the kind of courage that is made by fermented liquors.) Although some red bloods admit the possibility of a distant millennium when human nature will exist without murder and riot, and will not consider the ambitions of a few diplomats or of a small professional class of fighters or traders a sufficient justification for the slaughter of millions of perfectly uninterested and inoffensive human beings, they do not really believe in the possibility of keeping blood properly red and vital under any condition of permanent peace. "Human nature," according to the red bloods, requires the frequent exercise of its worse passions in order to remain human nature at its best, its most virile. They fear the loss of courage in youth, the loss of the spirit of devotion and self-sacrifice, which they exalt as patriotism when it is poured out in war. As if courage and self-sacrifice were solely induced in men by the will to kill in an organized fashion! Any child can see the fallacy of such an assumption. The devotions of peace are infinitely harder to make than the spectacular sacrifices of war. The truly heroic even in war are not those who spill their blood prodigally on the battlefields, but those women, children, and old men who give more than blood to maintain the red blood sacrifices.

The truth is that these red bloods who talk so glibly about the nature of human nature in general and the necessity of the primitive institution of war are no higher authorities on the difficult subject of human nature than the pacifists. They create for themselves a theory of the nature of human nature that suits the inclinations of their own human natures. If they feel muscular and bellicose, they say that all real men must feel the same way—or else be stigmatized as degenerate. They refer straightway to history for proof. They depend a great deal upon history for their interpretation of human nature, and history seems to bear them out in their contention that men have always fought, have always killed each other, robbed and oppressed in the sacred names of God and fatherland. The kaiser is merely a modern version of any tribal chief who bowed to the totem pole of his god before he set forth to lick his neighbors.

But history, the red bloods seem to forget, is a brief affair, the story of but a few yesterdays. And even during the epochs of recorded history human nature has not remained precisely constant in its manifestations. We drop bombs and torpedo inoffensive merchant ships in the name of God and fatherland; but we do not torture prisoners (except in the comparatively respectable way of starving and insulting them). We do not boil our captives in oil or set them to fight with wild beasts in the circus for the sport of the conquerors. We do not give over their women to rape. It is no longer good form to enslave a conquered population except industrially, and that we do to our own people. Even our red bloods must admit that certain modifications and alleviations have been introduced into the nature of human nature when it fights.

If we could see beyond the cloudy confines of recorded history no doubt even more extensive differences in the nature of primitive human nature from that of her own would be discovered. Somewhere on the long road that human nature has had to travel it was felt that the human animal might stand upright and walk on his hind feet to his manifest advantage, might even dispense with the use of a tail. Think of all the protest among the red blooded apes, the sneers and contempt for their "degenerate" brethren who were visionary enough to believe in a tailless and upright ape! Imagine all the patter that went on among leafy tropical trees over the growing dissatisfaction with tails and arboreal gymnastics. And what reassurance and wise shaking of heads among the red bloods when some lively family of Borneo apes broke out into the ancient principles of ape nature and took to the forests on all four feet to the very real discomfort of their two footed relatives. So it must have been, too, when it came to the use of artificial clothing, and at the still more recent date when the habit of monogamy began to prevail. How the good old red bloods must have raved at the degenerate idea of having but one female for each male in place of the good old human way of men hunting down their women and dragging them home like beasts. (Some of the red bloods, indeed, have never been wholly reconciled to this last innovation in human nature and relapse more or less today into the primitive habit—sub rosa, of course!) Thus it has gone slowly, O very, very slowly, with painful lapses and errors, since the first emergence of human protoplasm from the primordial slime. Why should it not go on?

Who, in fact, are these assured red bloods who talk as if they had the last word of revelation on this deepest, most mysterious secret of all that God has reserved for himself—the true, the ultimate nature of human nature? My guess is as good as theirs; my reading of history as accurate—and a good deal broader in its view. I refuse to be upset in my notions of the essential possibility of human nature because a German kaiser and a few millions more of his kind still believe in the primitive way of doing things and prefer fighting to the more difficult methods of reason and peace. There is still time for the human race to learn, for human nature to change its character without committing suicide. Meanwhile it comes especially hard on those innocent millions who are not believers in the red blood creed, but are forced to the sacrifice by the pitiful coil of destiny that has brought them into being ahead of their day.

And the red bloods and the militarists, the timid old ladies and the unthinking multitudes alike, who live on catchwords caught from others, are all doing their best to keep back the next great experiment in human nature by their careless use of the term as a sufficient excuse for any kind of inhuman folly, for the justification and perpetuation of all that is basest, most anachronistic and futile in human nature. They are trying to perpetuate the tradition of a static and barbarous human nature, which humanity has struggled blindly to escape from since the beginning of time—from the skin of the beast, the mark of Cain. No doubt it will take a good long time yet, thanks to these red blood reactionaries, before mankind will make the one small step necessary towards the regulation and extermination of our barbaric inheritances from apedom. Yet because it may take centuries instead of a few decades to accomplish this change in the nature of human nature, that should depress nobody, should make no one ashamed before the swelling chest and the confident sneers of our red blooded friends. (Nor admit ever that their blood is any ruddier or less degenerate than the fluid in our own veins!) Time is of the essence of the contract in all spiritual growths. Think of the ages that elapsed before men rose to the altitude of their hind legs.

Above all let us believe in the beauty and mystery of the thing we call so lightly human nature. No man yet—priest, poet, philosopher, or red blood—has fully divined the nature of human nature, has plumbed all its black depths, climbed all its shining heights—nor predicted with authority its collective future. I am weary, for one, of having all the ape in me excused as "human nature."

British Soldiers Optimistic.

By T. P. O'Connor.

[FOREIGN CORRESPONDENT OF THE TRIBUNE.]

[Copyright: 1915: Central News.]

LONDON.—Most curiously, the temper of those at the front is more sanguine than among those at home, where we still think of the war as likely to last a long time.

People come and go constantly between France and London, and thus we are kept well informed of the inner as well as the outer history. Some of the big generals have been here for week-ends, and many journalists, like Spencer of the Westminster Gazette, go to France periodically to catch impressions of events there.

At the front they talk of a great advance by Gen. Joffre at an early date and the successful driving back of the Germans by furious shelling. They are confident of the ability of the French and British troops. Even at home self-confidence rises weekly. Perhaps the sudden burst of brilliant sunshine after weeks of bad weather accounts for the outburst of high spirits which London has seen this week.

It is a striking fact that after Germany's most recent menaces her "Hymn of Hate" has made everybody laugh. The threats of naval piracy have bucked everybody up in London. Both are regarded as a sure sign that Germany has lost her temper and the loss of one's temper is always the beginning of the end.

The tremendous outburst of indignation on the part of the American press has helped to raise the spirits of the English to a high level.

The one setback of the week has been the further postponement, apparently, of Roumania's entrance into the war with half a million soldiers, which is due to the old difficulty of satisfying Bulgaria.

Regarding the threats of German submarines I consulted a high official of the admiralty who told me that Germany has done her worst with her submarines and that their power to do mischief has been grossly exaggerated. Any vessel that is big and fast can defy them.

Another cause of the present outburst of hopefulness is the success of the financial conference in Paris. There was some apprehension that poor John Bull might have to foot the bill for all the powers that came to his aid. Chancellor of the Exchequer Lloyd-George, with the Russian minister of the treasury and the French authorities, made a deal which equalizes the burdens of all the allies.

It is not true that Lloyd-George went to the Latin quarter during his stay in Paris, as was stated in some of the papers. The poor man did not end his work any day he was in the French capital until 11 o'clock at night, and then he was only too glad to get to bed.

The session of the house of commons which convened last week is utterly unlike what it ever had been before. Not one-fourth of the members ever appear at any day's sitting, and any division along party lines is so impossible that the cranks who attempted one because they were dissatisfied with the censorship became ashamed at the last minute and yielded. Few of the members ask questions outside of the young members who are making their way and want to keep before the public, or certain old members who are fussy and are haunted by the spy mania, one of the diseases which is now quite common and is encouraged a good deal by the yellow journals that live on sensation.

The ministers make short speeches and then suddenly the house finds its business done. For the first time in many centuries the members can go home to dinner and visit the theaters.

The reminders of war are all around us. Many members appear in khaki, and the other day a new member for the first time in history took his seat in navy blue uniform. Some of the khaki clad warriors bring out the contradictions which have arisen from this mighty unheaval. Josiah Wedgewood, who stood out in the house as a crank of cranks and as a follower of Henry George, Joseph Fels, and Tom Johnson in a belief in the single tax as a panacea for all human ills, and who made the last and fiercest speech against war before the war began, is now in charge of the armored motors and participated in the siege of Antwerp. Now, rather to his horror, for he is a Republican, he keeps watch of the residence of the king. One day this week he was refused admission to the house because he carried a revolver in his belt, the wearing of arms being prohibited in the house.

Three members have been seen at the sittings who a few months ago were full of the highest spirits, but who now have had to return wounded and shaken by their terrible experiences. Several members have lost sons, although they do not betray a sign of grief. With characteristic English stoicism they never even allude to the subject unless you mention it and they then dismiss it in a word.

Of the ministers Asquith looks the best preserved, being almost jaunty in his air and walk. Sir Edward Grey, secretary of foreign affairs, never appears in the house and is said to look worried. David Lloyd-George, head of the nation's finances, looks lined and tired.

There is nothing to show any sense of the stress of war. The first and only discomfort that I have personally endured was when, for two days, I was unable to get a hot bath in my flat because of a shortage of coke.

Most of the Irish members of the house have remained in Ireland, but Dillon came over for a few days to consult with John Redmond. Both will soon return to Ireland to attend to pressing business. Dillon confirms Redmond's account that the tide of opinion in Ireland has definitely turned in favor of the allies and that the situation, which at the beginning was uncertain, is now thoroughly secure. Even the Sinnfeiners are compelled to hold their peace. The virulent feeling caused by severe anti-clerical legislation has melted before the stories of the German atrocities in Belgium.

The arrival in London of another batch of Belgian nuns with stories too horrible to relate, at the hands of German soldiery, has added fuel to the burning indignation which every man of true Irish blood feels.

Warning to the United States

Maximilian Harden, foremost German political writer, who has been called the "Teuton Bernard Shaw," in the latest issue of his magazine, Zukunft (The Future), warns the United States against shipping provisions to England while denying them to Germany. He criticizes the United States for its spirit in connection with the war, and says "the state is a pestiferous marsh, decency is an infrequent guest, the official a corruptionist, the lady a little upholstered peacock woman." A translation of the article is presented herewith.

By Maximilian Harden.

THE land of the Stars and Stripes is brought only to give her neutrality the color of sympathy. That the United States, in accordance with the advice of Mr. Roosevelt, who was made an honorary doctor in Berlin, and as a private citizen inspected a brigade maneuver, will support our enemies with fleet and land armies is for the present improbable. Nevertheless, experience warns us to be prepared for every shift in the barometer from the distant west as well as in the far east and to guard against denunciation as much as against flattery.

Sentiment of Americans is unfriendly to us. Despite tours of princes, the statue of Frederick the Great, the exchange of professors, and Kiel week? Yes. Despite them all.

We cannot alter it. Missionaries of our foreign office brought with them over the sea in trunks and in bundles the most beautiful seed, but sometimes chose unfruitful, [illegible] harmful, mediums. Lectures and literature, both of defense and denunciation, the number of defenders, the completeness of their argument, alike fortified only suspicion.

That which could be done to make clear German conduct was done by Germany's upright children, who knew the country and the people. The American business man does not enjoy climbing mountains of paper. He has grown up in a different sphere of interest and is accustomed to a different set of values than that of the middle European.

To familiarize one's self with foreign surroundings and to become finally a psychologist in daily intercourse will become the chief duty of Germany of tomorrow.

The North American, among whose ancestors are Britons, Spaniards, Celts, Hollanders, Frenchmen, and few Germans, despite language, cannot easily understand that the Englishman calls him boorish, stiff, and cold, and charges him with self-seeking and calculativeness. For the most part it is a quarrel of relatives who wish to overcome but not to kill one another.

Only over the alliance with Japan did Jonathan wrinkle his brow more deeply, but every Briton swore he would close to the yellow one the way to Hawaii and California, through the Philippines, and use him in Asia's fields only as scarecrow for the Russians and Germans. Doubt the remainder and yet we let slip the opportunity of joining hands against the Japanese invasion.

Yesterday we were patted. Today we are pinched. Over there the dollar rules alone. All that concerns the state is a pestiferous marsh, decency is an infrequent guest, the promoter a crook, the official a corruptionist, the lady a little upholstered peacock woman.

The individual idealism or the cheerful ability of the American, his joy in giving, his achievements in and for art, science, and culture were scarcely noticed. Compliments didn't wash out that uncouth picture.

Before Mr. Roosevelt bared his horse teeth to Berliners he had talked cheerfully to Admirals Dewey and Beresford about a starry banner war against Germany. And the quieter compatriots of that noisy being said: "You Germans are wonderful and hellishly devoted to duty. You scorn us because we pursue business. We take piles of gold across the sea and then you raise your nose high in the air as if it stank."

Even in time of peace an understanding would have become difficult. The American wishes to be neither arrogant nor subservient, to count for no less as a merchant than as an officer and official, to do what appeals to him, and if it pleases him to characterize his president as an ox. Let him be what he is, and don't continue to damage the empire and its people through an attempt to force foreigners to your ways of thinking.

Isn't it understandable that the American satisfied himself after his own fashion as to the origin of the war; that he sees the fate of Belgium through other eyes than German and decries "the army for its own purposes" as "militarism"; understands us no better than the German Michel understands him, and curses furiously when, after a long drought, the European war destroys his harvest? Then he will raise himself aloft in unprecedented magnificence.

No matter how the dice fall among us you will rake in the bulk of the winnings. The war costs old Europe through investments without interest, devastation, and business loss a hundred thousand million marks or more. She will stagger under loads and taxes.

In our territory is an extraordinary accomplishment not to be achieved for many a year. All will seek you out, the finance minister and arms manufacturer, the inventor and promoter. You have only to free yourself from corruption and to tear out the weeds of demagogism to become actual lords of the world, when you may travel to Europe as to a vast Nuremberg, which teaches one how narrow were the concerns of order and time.

The circumference of your plant and fulfilments and splendor of your living will be as dazzling as a fairy tale. Among us, the victor and the vanquished, the neutrals must espouse simplicity. Your complaint is baseless. Have patience for but a little while. Whether affairs which you carry on in wartime shall do good or bad, we will not yet put to test. Law and custom permit them. Why should you bother about the sorrows of a foreign heart? Denunciation cannot avail.

Until the war has been fought out and the book of fate has been raised above every doubt your verdict will weigh with us as a chicken's feather. Let our writers and speakers be silent, and not one more syllable of defense be uttered. We are not offended; we have not time for that. We are delighted that you are donating ten millions a month to Belgium, that you desire to help care for Poland, that you open the savings bank of your children.

We earnestly request, however, that there be no outcry if American ships are damaged through attacks of German submarines. England wants to prevent us, and we want to prevent England, from importing foodstuffs and raw materials. You don't attempt to land on our coasts. Keep away from the British as well. You were warned in good time. What is about to happen has been imposed by pitiless necessity, and must be. And let no cry of pain and no menace sound in Germany's ear.

Moline-Knight "50"

You Will Eventually Drive a Knight Motored Car

Some day you will drive a Knight motored car. You will become a sleeve-valve motor enthusiast, because it represents more value than you can get in any poppet-valve motor.

Let us prove beyond a shadow of doubt that you get 30 per cent more power per piston displacement in a Moline-Knight than in any poppet-valve motor of similar dimensions.

Satisfaction and Moline-Knight are synonymous. Wherever you find a Moline-Knight, there you will find a satisfied and optimistic motor car owner. Once a man has driven a sleeve-valve motor, he will never return to the old-fashioned poppet-valve motor. You cannot find one dissatisfied Moline-Knight owner.

In addition to 30 per cent more power, you get comfort, convenience and efficiency—128 in. wheelbase, Bosch duplex ignition, full-floating spiral bevel gear rear axle, 36 x 4½ in. tires, "V" shaped radiator, electrically started and lighted, left hand drive, center control, power tire pump, and other best by test details.

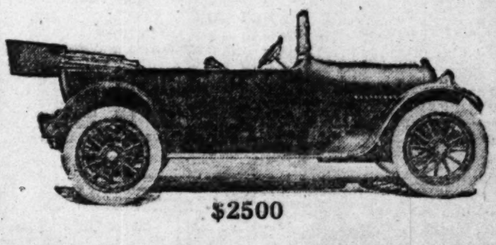

$2500

Moline Automobile Co.

2538 Michigan Ave. Phone Calumet 2052

WHEAT STRONG; SHORTS COVER

Big Cash Demand Is Bull Help; Country Sales Continue Light.

COARSE GRAINS RALLY.

A decided shift in sentiment was shown in wheat yesterday and prices made sharp advances. Offerings were light at the start and there was general buying by shorts. Commission houses were free buyers throughout the session, and while prices were affected by the selling on the swells, there was a good demand on all reactions and prices closed 3@3½c higher.

The strength developing in the cash situation is the main bull factor, and reports from all markets yesterday indicated an increased scarcity of offerings, with no letup in the demand. Cash prices were strong in all directions, and the movement from the country is falling off. Primary receipts were only 455,000 bu, and for the week the western run was more than 1,000,000 bu less than a year ago.

Seaboard Sales Large.

Local cash sales were small, as there was but little wheat offered, but sales in all positions were reported at 1,000,000 bu at the seaboard. St. Louis sold 180,000 bu No. 2 red for export, and at Kansas City there were sales of No. 2 red at 6c over the May, while prices bid for wheat via the gulf were 2c higher relatively than on Friday. Sales of Manitoba wheat were also large, and Duluth sold 200,000 bu to eastern mills.

Receipts here were 37 cars, and the inspection yesterday showed 39 cars in. Northwest receipts were 242 cars, against 295 cars a year ago. Winnipeg had 199 cars, against 137 cars a year ago. Minneapolis wheat stocks decreased 100,000 bu for one day. Receipts there continue light, and it is expected the government report tomorrow will show small reserves in the northwest.

Liverpool Prices Steady.

Liverpool cables were unchanged. The advance in Argentine cables was indicative of slight further progress on the part of the sellers, and there were reports from Russia saying traders would be disappointed in the amount of wheat that would be shipped from Russia, as wheat supplies in that country were small. Argentine reports were bullish, further rains being reported. The export demand for Plate wheat continues good.

Buying of wheat was led by Armour, Babcock-Rushton, Lamson, and Rosenbaum Grains. Chapin and Logan-Bryan were sellers on the advances. Some of the local bulls sold out just before the close. Indications are for a good sized decrease in the visible supply tomorrow. Clearances for the day were 940,000 bu.

Firm Tone in Corn Mart.

In corn there was a firm undertone and prices closed ⅜ to ⅝@⅝c higher. Offerings were fair, but the strength in wheat stimulated buying and prices responded fairly well to the buying. Cash prices were steady to ⅜c higher and there were sales of only 30,000 bu, including 25,000 bu for export. Country sales were light and weather conditions continue unfavorable for the marketing of corn.

Receipts were 114 cars with 72 cars the inspection yesterday. Primary arrivals were 702,000 bu, against 1,144,000 bu a year ago. For the week primary receipts were about half as large as a year ago. Clearances for the day were 84,000 bu. Liverpool was affected by the prospects for liberal offerings of spot corn and was ½@¾d off for spot corn. Outside cash markets showed considerable strength.

Oats Follow Wheat Lead.

Oats followed the lead of other grains and there were fair gains of ½@⅝c. Cash sales were 235,000 bu, including 175,000 bu for export. The seaboard reported a good demand. Clearances were 244,000 bu. Receipts here were 152 cars, with 106 cars inspected yesterday. Country offerings were moderate, many receivers reporting the smallest consignments in several months. Primary receipts were 677,000 bu, against 714,000 bu a year ago.

Hog Products Stronger.

Provisions were active and there was a general demand from commission houses, Logan-Bryan, Barrell, Tietgens, Bennett, and Gleason being good buyers. Packers were credited with buying lard, but some of the smaller packers sold products on the swell. Receipts here were 10,000, with 41,000 estimated for tomorrow, and 165,000 for the week. Prices at the yards were 10c up. Western receipts were 568,500, against 508,000 last week and 420,000 a year ago. The cash trade is showing some signs of improvement.

Rye Prices in Rally.

Rye sold at an advance of 2c a bushel, with part cars of No. 2 at $1.13½, No. 3 at $1.10, and sample grade at 95c. No. 2 closed at $1.14 bid. Receipts, 4 cars.

Barley was firm to 1c higher, with sales of malting at 71@77c, feed at 68@72c, and screenings at 66@72c. Receipts, 23 cars.

Timothy seed was quiet at $4.25@6.50 for cash. Cloverseed was steady at $10.00@14.00 for cash.

Duluth flax closed steady to ⅝c higher, with cash on track $1.84¾; May, $1.85¾; July, $1.86¾, and September, $1.86. Receipts, 5 cars. Minneapolis was steady at $1.81¼@1.84¾ for cash on track. Receipts, 17 cars. Winnipeg closed ½@¾c higher, with May $1.66 and July $1.68¾. Receipts, 4 cars.

AMERICAN GRAIN MARKETS.

MINNEAPOLIS, Minn., March 6.—WHEAT—Higher; receipts, 140 cars, compared with 224 a year ago. Futures: May opened, $1.34¾ to $1.31; high, $1.35¼; low, $1.33¾@1.33⅝; closed, unchanged; July opened $1.30¼; high, $1.31; low, $1.29⅝; closed, $1.30¾. Cash—No. 1 hard, $1.39¾; No. 1 northern, $1.35¾@1.39¾; to arrive, $1.35¾@1.39¾; No. 2 northern, $1.31¾@1.36¾; No. 3 wheat, $1.26¼@1.34¼. CORN—No. 3 yellow, 68@68¼c. OATS—No. 3 white, 73@73¼c. FLAX—$1.81¾@1.85¾. FLOUR—Unchanged; shipments, 40,100 brls. BARLEY—66@74c. RYE—$1.06@1.08. BRAN—$22.00.

KANSAS CITY, Mo., March 6.—WHEAT—Cash 26@3c higher; No. 2 hard, $1.39@1.40; No. 3, $1.33@1.40; No. 2 red, $1.39; No. 3, $1.38. CORN—Unchanged to 1c higher; No. 2 mixed, 70c; No. 3, 69c; No. 2 white, 71½@72c; No. 3, 70@71c; No. 2 yellow, 71c; No. 3, 70c. OATS—Unchanged to ½c higher; No. 2 white, 55½@56c; No. 2 mixed, 53½@53c. RYE AND HAY—Unchanged. Receipts: Wheat, 20 cars. WHEAT—Closed: May, $1.32¾; July, $1.08¾; September, $1.01. CORN—May, 70¼c; July, 72½c; September, 73¾c.

ST. LOUIS, Mo., March 6.—WHEAT—Cash: Higher; track, No. 2 red, $1.41@1.41½; No. 2 hard, $1.44@1.45. May, $1.37⅞; July, $1.10⅞. CORN—Higher; track, No. 2, 71@71½c; No. 2 white, 75c. May, 72¾@72¼c; July, 74½c. OATS—Higher; track, No. 2, 55½@56c; No. 2 white, 56½c. May, 55⅝c; July, 51c. RYE—Nominal. FLOUR—Red winter patents, $6.30@6.40; extra fancy and straight, $5.85@6.25; hard winter clears, $4.50@5.75.

MILWAUKEE, Wis., March 6.—WHEAT—No. 1 northern, $1.59@1.42; No. 2 northern, $1.36@1.40; No. 2 hard winter, $1.41@1.42; Mar., $1.41½; July, $1.11⅝@1.13. CORN—No. 2 yellow, 72½c; No. 3 white, 13½c; No. 3 yellow, 72c; May, 73¾c; July, 74½c. OATS—Standard, 56¼c; No. 3 white, 55c; No. 4 white, 51@54½c; May, 56¾c; July, 51¾c. RYE—No. 1, $1.13½. BARLEY—Malting, 73@81c; feed and rejected, 71@72c; Wisconsin, 72@81c.

NEW YORK, March 6.—FLOUR—Quiet. RYE FLOUR—Dull. BUCKWHEAT FLOUR—Dull. BUCKWHEAT—Steady. CORNMEAL—Steady. RYE—Steady; No. 2 western, $1.22 c. i. f. New York. BARLEY—Steady. WHEAT—Spot strong; No. 2 red, $1.52 and No. 2 hard, $1.53¼ all rail, c. i. f. track export; No. 1 northern Duluth, $1.48 and No. 1 northern Manitoba, $1.53½ c. i. f. Buffalo. Futures steady: May, $1.49¾. CORN—Spot firm; No. 2 yellow, 82½c c. i. f. to arrive. OATS—Spot steady; standard, 61¼c; No. 3 white, 61c; fancy clipped white, 63@64c.

DULUTH, Minn., March 6.—LINSEED—Cash, $1.84¼; May, $1.85¼; July, $1.86¾. WHEAT—No. 1 hard, $1.42¾; No. 1 northern, $1.41¾; No. 2 northern, $1.36¾@1.38¾; Montana, No. 2 hard, $1.40¾; May, $1.39¾; July, $1.34⅝. Durum—No. 1, $1.41¾; No. 2, $1.36½@1.37½; May, $1.41½; July, $1.35¾. OATS—53c. RYE—$1.06@1.07. BARLEY—61@72c.

TOLEDO, O., March 6.—WHEAT—Cash, $1.42½; May, $1.43. CLOVER SEED—Prime, cash, $8.52½; April, $8.07½; October, $8.12½. ALSIKE—Prime, cash, and March, $8.65. TIMOTHY—Prime, cash, and March, $3.10.

OMAHA, Neb., March 6.—WHEAT—No. 2 hard, $1.39½@1.40½; No. 3 hard, $1.38¾@1.40. 69¼@69¾c: No. 2 yellow, 69@69¼c; No. 3 yellow, 68¾@69c; No. 2, 68¼@68¾c; No. 3, 68@68¼c. OATS—No. 3 white, 53@53¾c.

PEORIA, Ill., March 6.—CORN—½@¾c up; No. 3 yellow, 70@70½c. No. 4 yellow, 70c. OATS—½@1¼c up; No. 2 white, 55¾@56c; standard, 55@55½c; No. 4 white, 54½c.

Liverpool Grain Market.

LIVERPOOL, March 6.—WHEAT—Spot No. 1 Manitoba, 13s 5d; No. 2, 13s 4d. No. 2 hard winter, 13c. CORN—Spot, American mixed, new, 7s 9½d; American mixed, old, 8s 2½d; March, 7s 4d.

COTTON.

	Open.	High.	Low.	Close.	Previous Close.
March	8.62	8.62	8.61	8.61	8.51
May	8.71	8.84	8.70	8.84	8.69
July	8.92	9.07	8.91	9.07	8.91
October	9.20	9.32	9.20	9.32	9.18
December	9.39	9.53	9.39	9.53	9.38

NEW ORLEANS, La., March 6.—COTTON—Futures:

	High.	Low.	Close.
March	8.37	8.28	8.36
May	8.60	8.46	8.56
July	8.80	8.65	8.77
October	9.07	8.93	9.04
December	9.23	9.10	9.21

Spot, steady, 6 points up; sales, 195 bales; middling, 8c.

Spot quiet; middling uplands, 8.75c; no sales.

LIVERPOOL, March 6.—COTTON—Spot firm. Good middling, 5.37d; middling, 5.05d; low middling, 4.06d. Sales, 5,000. Speculation and export, 1,000; receipts, 11,555. Futures: May and June, 4.85d; June and July, 4.89d; July and August, 5.06¾d; October and November, 5.20½d; January and February, 5.27½d; March and April, 5.31¾d.

BOARD OF TRADE TRANSACTIONS.

RANGE OF ACTIVE FUTURES.

WHEAT.

	Open.	High.	Low.	Closing—Mar. 6.	Mar. 5.
May	1.41⅛-1.40	1.42½	1.40	1.41¼	1.38
July	1.16⅛-1.14	1.16¼	1.14	1.15	1.12⅝
Sept.	..1.06	1.07⅜	1.05⅝	1.07⅛	1.04⅝

CORN.

May	72¼-⅝	73⅝	72⅜	73¼	72⅜
July	..74½-⅝-⅜	75⅝	74½	75⅛-¼	74⅜

OATS.

May	..55½-¼	56⅜	55¼	56-⅛	55½-¼
July	...51⅜-½	52¼	51½	51⅞	51⅝

PORK.

May	..17.50	17.70	17.45	17.62½	17.37½
July	..17.87½	18.07½	17.82½	17.97½	17.75

LARD.

May	..10.42½	10.52½	10.40	10.50	10.37½
July	..10.70	10.80	10.67½	10.77½	10.62½

SHORT RIBS.

May	..10.00	10.07½	10.00	10.15	9.95
July	..10.32½	10.37½	10.32½	10.37½	10.25

PRICES AT OUTSIDE MARKETS.

WHEAT.

	May—			July—		
	High.	Low.	Close.	High.	Low.	Close.
St. L.	1.38⅝	1.36⅜	1.37⅞	1.11⅛	1.10	1.10⅛
K. C.	..1.34½	1.32	1.32⅞	1.00¼	1.07⅞	1.08¼
Mpls.	.1.35¼	1.33⅜	1.34¼	1.31	1.29⅝	1.30⅛
Dul.	..1.33¼	1.33⅛	1.33⅛	1.34	1.34	1.34⅜
Win'g	1.42⅜	1.40⅜	1.42⅜	1.41⅜	1.39⅝	1.41¼
Tol.	..1.44	1.42⅜	1.43	1.17½	1.16⅜	1.17

CORN.

St. L.	72⅜	72¾	72⅜	74⅞	74⅜	74⅛
K. C..	70½	70	70¼	72⅝	72⅛	72½

OATS.

Win'g.	62⅜	62½	62⅝	62⅜	62⅜	62⅜

GRAIN INSPECTION.

	Stand- ard.	No. 2 or better.	No. 3.	Lower grds.	Tot. cars.
Winter wht.	..	20	11	1	32
Spring wht.	..	...	1	...	1
Mixed wht.	..	...	...	3	3
Velvet chaff.	..	...	1	...	1
Corn	..	6	47	61	114
Oats	..	42	30	62	18	152
Rye	..	...	...	2	2
Barley	..	6	10	22	38
Totals	..	42	62	132	107	343

Loaded from unlicensed elevators—Wheat: No. 2 hard, 32 cars; No. 2 red, 21 cars. Corn: No. 2 yellow, 11 cars; No. 3 yellow, 57 cars; No. 4 yellow, 3 cars; No. 2 white, 2 cars; No. 3 white, 6 cars; No. 3 mixed, 128 cars. Oats: No. 2 white, 7 cars; standard, 106 cars; No. 3 white, 41 cars; sample, 5 cars; purified, 2 cars; clipped, 120 cars; No. 2 mixed, 5 cars. From store—Wheat: Screenings, 2,000 bu. Corn: No. 2 yellow, 47,402 bu; No. 3 yellow, 39,430 bu; No. 2 white, 1,000 bu; No. 2 mixed, 4,000 bu. Oats: Standard, 73,500 bu; No. 3 white,140,348 bu.

DAILY BIDS AND OFFERS.

WHEAT.

	Bids— High.	Low.	Close.	Offers— High.	Low.	Close.
May	..1.10⅞	1.10¼	1.10¼	1.20	1.18⅝	1.18⅞
July						

CORN.

May..	72¼	71⅝	71¾	74¼	73⅞	74
July..	74¼	74	74	76¾	75¾	76⅛

OATS.

May..	55¼	55	55⅛	56⅞	56⅝	56⅜
July..	51⅛	50⅝	51⅛	52⅝	52⅛	52½

NEWS AND GOSSIP OF BOARD OF TRADE.

The cash wheat situation is gaining in strength daily in practically every market in the country. Bids for wheat at the gulf were reported 2c higher relatively than the previous day, and at St. Louis 180,000 bu No. 2 red were sold at highest premium of the crop, and at Kansas City 55,000 bu No. 2 red sold at 6c over their May. In the local market bids were 2c over May for No. 2 red in store and 3½c over May for No. 2 hard in store. With the strong bids on wheat the country offerings showed a still greater shrinkage. Primary receipts are materially smaller than a year ago, and local arrivals are extremely small. Exporters at the seaboard report a continued big demand, and, as at all other times since the war broke out, it is not so much a question of price as it is to get the wheat. The last week or so the offerings of spring wheat from the northwestern markets were taken eagerly, and at last accounts the offerings from that section were much smaller, indicating stocks had been well sold out. The supply of wheat at Buffalo is supposed to be mostly all sold, and the same is true of Duluth and Kansas City stocks. Minneapolis supplies are much smaller than a year ago, and country elevator stocks as well as farm reserves are said to be extremely small in the three states.

Gregson says of provisions: "The inflation caused by the European conditions is out of product, the hogs have been packed on a basis of about 60 to 65 per cent corn, leaving a good profit to the packer, and according to good judges an excellent prospect for the holders without undue inflation; although a betterment in European conditions would, it is thought by many, add value to the present stocks."

Charles Sincere & Co. say: "Many of our country correspondents are beginning to discuss crop possibilities and we are surprised to find so many complaints of unfavorable conditions in the southwest and in Indiana, due to dry weather and alternate freezing and thawing. Ploughing for oats is reported in many localities and seeding operations near at hand."

"Discounts are narrowing and No. 3 mixed corn now brings 2 cents under the May," said R. I. Mansfield. "The adverse factors are the large visible and poor cash demand; the favorable ones the holding attitude of farmers, firm views of owners of all corn in the visible, and light eastern stocks everywhere."

The Ohio report for March, as wired by King of Toledo, makes wheat condition 97, same as last December and 94 last March. Crop was estimated last year by government at 36,000,000 bu. Michigan report says 260 correspondents claim no damage to winter wheat and 172 say there was some damage.

Cash corn was unchanged to ¾c higher here and oats ¾@1c up. Sales were small of all grains, 20,000 bu wheat, 30,000 bu corn, and 205,000 bu oats, including 25,000 bu corn and 175,000 bu for export. Country sales of all grains were light.

A Petrograd cable to Slaughter & Co., said Russian wheat supplies were small and that reports of big shipments via the Dardanelles as soon as they were opened were unfounded.

There was quite a decided increase in the commission house buying of provisions. Offerings were not heavy and the demand was more general than for some time past.

Estimated receipts for Monday: Wheat, 39 cars; corn, 72 cars; oats, 166 cars; rye, 4 cars; barley, 23 cars; hogs, 41,000 head. Hogs for all next week, 165,000 head.

Chile has put wheat and flour on the free list. Only a short time ago it was thought Chile had an exportable surplus of several million bushels wheat.

Minneapolis wheat stocks decreased 100,000 bu for one day. Duluth stocks decreased about 36,000 for the week.

Omaha reported eighteen inches of snow there and there was quite general precipitation throughout the west.

Seaboard reported export sales of about 1,000,000 bu, including 440,000 bu Manitobas.

Omaha cash wheat was reported 4@6c higher. Corn and oats, ½@1c higher.

Peoria cash corn was quoted ½@¾c up. Oats, ¾@1¼c up.

Duluth reported sales of 200,000 bu for export.

Winnipeg sold 100,000 bu wheat for export.

BAROMETER OF WHEAT PRICES FOR CHICAGO.

May closed:

Saturday, March 6	$1.41⅛
Friday, March 5	1.38
Net gain for the day	**.03⅛**
Saturday, March 7, 1914	.92⅝
Saturday, Feb. 27, 1915	1.53½
Net loss for the week	**.12⅝**

July closed:

Saturday, March 6	1.15
Friday, March 5	1.12⅞
Net gain for the day	**.02⅛**
Saturday, March 7, 1914	.87⅝
Saturday, Feb. 27, 1915	1.24⅜
Net loss for the week	**.09⅝**

Clearances—

	Bushels.
Saturday, March 6	**912,000**
Saturday, March 7, 1914	**335,000**

Visible supply—

Monday, March 1	**49,686,000**
Monday, March 2, 1914	**57,021,000**

Yearly range—

	—May— High.	Low.	—July— High.	Low.
1914	..$1.32	$ .84½	1914	$1.22 $ .76⅝
1913	.98¼	.88¼	1913	.93⅝ .84
1912	1.19	.88½	1912	1.15 .85¾
1911	1.07¾	.84⅜	1911	1.01 .84⅜
1910	.. 1.16¼	.91⅛	1910	1.11¾ .91¼

FOREIGN MAIL SCHEDULE.

FOREIGN MAILS WILL CLOSE AT CHICAGO postoffice as follows:

For Switzerland, Spain, Portugal, Turkey, Egypt, Greece, British India, Roumania, Belgium, and Africa, 7 p. m.

For Cuba, 5:30 p. m.

For Alaska, 9 p. m.

For Manitoba, British Columbia, and Northwest Territory, 9 p. m.

For Jamaica and West Indies, 12 p. m.

For Netherlands, Germany, Austria, Hungary, and Luxemburg, also unpaid and unstamped correspondence for other countries, via Rotterdam, 12 midnight.

For Italy, Switzerland, Servia, Bulgaria, Roumania, Turkey, and Greece, also specially addressed correspondence for other countries, via Naples, by S. S. Taormina, Sunday, March 7, 12 midnight.

For Panama, canal zone, Cauca and Narino Departments of Colombia, Ecuador, Bolivia, Peru (except Iquitos), and Chile, via New Orleans, by S. S. Heredia, Monday, March 8, 12 midnight.

For Hawaii, Samoan islands, and Australia; also specially addressed correspondence for New Zealand, via San Francisco, by S. S. Ventura, Saturday, March 13, 8:30 p. m.

For Hawaii, Australia, New Zealand (except, New Caledonia, and Fiji islands, via Seattle, Wash., and Victoria, B. C., by S. S. Makura, Saturday, March 13, 9 p. m.

For Europe (except Germany, Austria-Hungary, Luxemburg, and Turkey), Africa, West Asia, and East Indies, via Liverpool, by S. S. Philadelphia, Tuesday, March 16, 12 midnight.

For Great Britain and Ireland, by S. S. Philadelphia, Wednesday, March 17, 11:45 a. m.

D. A. CAMPBELL, Postmaster.

WEEKLY BIDS AND OFFERS.

WHEAT.

	Bids.	Offers.
May	1.20	1.63
July	1.00¾	1.29

CORN.

May	68⅝	77⅜
July	70½	79⅝

OATS.

May	52	59½
July	48	55½

PRIMARY MOVEMENT.

WESTERN.

	—Received— Wheat.	Corn.	—Shipped— Wheat.	Corn.
Chicago	116,000	220,000	122,000	316,000
Milw.	9,000	40,000	4,000	63,000
Mpls.	160,000	40,000	100,000	36,000
Duluth	37,000	.....	34,000	.....
St. Louis	38,000	36,000	82,000	53,000
Toledo	8,000	1,000	25,000	8,000
Detroit	5,000	6,000	10,000	19,000
K. C.	27,000	26,000	90,000	32,000
Peoria	28,000	17,000	5,000	8,000
Omaha	6,000	11,000	6,000	15,000
Indpls.	4,000	113,000	2,000	31,000
Cincl.	17,000	52,000	19,000	32,000
Tot., bu.	455,000	562,000	499,000	613,000
Last yr.	500,000	1,144,000	318,000	626,000

EASTERN.

N. Y.	183,000	34,000	405,000	4,000
Boston	.....	1,000	89,000	26,000
Phila.	32,000	35,000	.....	.....
Balti.	2,000	71,000	.....	.....
New Orl.	44,000	1,000	.....	.....
Galv.	142,000	.....	318,000	.....
Tot., bu.	403,000	142,000	812,000	84,000
Last yr.	240,000	21,000	191,000	9,000

CASH TRANSACTIONS.

FLOUR—Market unsettled. Quotations:

SPRING WHEAT.

Pat., jute	$6.90@7.20
Sp. br., w.	...$7.60
Sirts., jt.	$6.65@6.90
First clr.	$6.30@6.55
Sec. clear	$4.90@5.15
Red Dog	$3.10@3.30

WINTER WHEAT.

Soft winter—	
Pat., jute	$6.90@7.20
Straight	$6.75@6.75
Clears	$6.10@6.30
Hard winter—	
Pat., jute	$6.20@6.30
Dark, jt.	$5.75@5.90

RYE FLOUR.

WINTER WHEAT — Relatively unchanged. Sales: In store: Mixed lots, 20,000 bu. Track: No. 4 red, $1.40¾; No. 2 red, $1.44½; No. 2 hard, $1.44¾@1.46. Illinois proportional: No. 3 red, $1.43⅛; No. 2 hard, $1.44¾@1.45¼.

CORN—Steady to 1c higher, 66@73c. Sales: In store: Mixed lots, 30,000 bu. Track: No. 6 mixed, 67c; No. 5 mixed, 68½c; No. 4 mixed, 69½@70½c; No. 3 mixed, 71@72c; No. 2 mixed, 72@72¾c; No. 6 yellow, 66c; No. 5 yellow, 68½c; No. 4 yellow, 69½@70¼c; No. 3 yellow, 71½@73c; No. 3 white, 71½c; No. 2 white, 72c. Illinois proportional: No. 4 mixed, 69¼@70½c; No. 3 mixed, 71¾c; No. 4 yellow, 69@70½c; No. 3 yellow, 71@71¾c; No. 4 white, 70@70½c; No. 3 white, 71¼@71¾c. OATS—Firm, ¼@1c higher, 52@56¾c. Sales: In store: Mixed lots, 206,000 bu. Track: Sample grade, 52@54½c; No. 3 white, 54¾@55½c; No. 3 white, 55¼@56½c; standard, 56@56¼c; No. 2 white, 56¾@57c. Illinois proportional: No. 4 white, 55¾c; No. 3 white, 55½@56c; standard, 55¾@56½c; No. 2 white, 56@56¼c.

With receipts posted at only 10,000 head, the hog market at Chicago yesterday was active and largely 10c higher than on Friday. The fresh receipts and all stale hogs in the pens at the opening of business found buyers before the close, although the market developed a little weakness on late rounds. Top sales were made at $6.95 and the bulk of the supply found an outlet at $6.75@6.90. Shippers were credited with purchases of 2,000 head and packers took 8,600 head at an average price of $6.84. There was a sharp contraction of the eastern demand for pigs and prices of the latter were 25@40c lower for the day.

Final prices made hogs largely 20c higher than a week ago, while pigs were mostly 15c lower for the week, with desirable shipping grades closing at $6.25@6.40. The average price of the 166,000 hogs received at Chicago this week was placed at $6.70, compared with an average of $6.65 last week.

Hog purchases for the day: Armour & Co., 3,100; Swift & Co., 1,000; Sulzberger & Sons, 700; Morris & Co., 400; Anglo-American, 500; Hammond, 500; Boyd-Lunham, 400; Roberts & Oake, 300; Miller & Hart, 400; Independent Packing company, 400; Brennan Packing company, 300; butchers, 600; shippers, 2,000; total, 10,600.

CATTLE.

Beef steer values finished the week practically unchanged from the level in force a week ago, while cows and heifers showed an advance of 10@15c for the week. A feature of the trade on closing days was the strong preference shown by many buyers for the lower priced beef cattle. Dressed beef values have been greatly reduced since the beginning of this year, but consumers appear to have become accustomed to the cheaper cuts, which are selling relatively high, than more expensive portions of dressed carcasses. Receipts for the week showed a moderate increase, and the market did not display much buoyancy on closing days, which traders accepted as a warning against indiscriminate forwarding the coming weeks. Calves sold higher on the opening of the week, but had a late reaction and closed barely steady.

Cattle at six western markets for the week, 112,500, against 100,700 the preceding week, 113,000 a year ago, and 118,100 two years ago. Total for 1915 to date, 660,000, against 1,136,000 the same period in 1914.

LIVE STOCK QUOTATIONS.

HOGS.

Bulk of sales	$6.75@6.90
Common to good mixed	6.60@6.80
Fair to choice medium weights	6.80@6.90
Lightweights	6.80@6.95
Fair to select butchers	6.80@6.95
Selected 250@300 lb packers	6.70@6.75
Boars, according to weight	3.00@4.00
Pigs	5.75@6.40
Stags	6.00@6.35

CATTLE.

Beef steers, good to choice	$8.25@ 9.15
Beef steers, fair to good	7.50@ 8.25
Beef steers, common to fair	5.35@ 7.40
Yearlings	7.40@ 9.00
Beef cows	4.75@ 6.75
Fat heifers, fair to selected	5.25@ 8.00
Canners and cutters	3.60@ 4.75
Good to prime vealers	9.00@10.25
Bulls	5.50@ 7.00

SHEEP.

Fed wethers	$7.00@8.00
Fed yearlings	7.85@8.75
Western ewes	6.00@7.75
Bucks	5.00@6.00
Native lambs	8.25@9.65
Western lambs	8.25@9.75
Cull lambs	7.25@8.25

With receipts posted at only 10,000 head, the hog market at Chicago yesterday was active and largely 10c higher than on Friday. The fresh receipts and all stale hogs in the pens at the opening of business found buyers before the close, although the market developed a little weakness on late rounds. Top sales were made at $6.95 and the bulk of the supply found an outlet at $6.75@6.90. Shippers were credited with purchases of 2,000 head and packers took 8,600 head at an average price of $6.84. There was a sharp contraction of the eastern demand for pigs and prices of the latter were 25@40c lower for the day.

Final prices made hogs largely 20c higher than a week ago, while pigs were mostly 15c lower for the week, with desirable shipping grades closing at $6.25@6.40. The average price of the 166,000 hogs received at Chicago this week was placed at $6.70, compared with an average of $6.65 last week.

Hog purchases for the day: Armour & Co., 3,100; Swift & Co., 1,000; Sulzberger & Sons, 700; Morris & Co., 400; Anglo-American, 500; Hammond, 500; Boyd-Lunham, 400; Roberts & Oake, 300; Miller & Hart, 400; Independent Packing company, 400; Brennan Packing company, 300; butchers, 600; shippers, 2,000; total, 10,600.

CATTLE.

Beef steer values finished the week practically unchanged from the level in force a week ago, while cows and heifers showed an advance of 10@15c for the week. A feature of the trade on closing days was the strong preference shown by many buyers for the lower priced beef cattle. Dressed beef values have been greatly reduced since the beginning of this year, but consumers appear to have become accustomed to the cheaper cuts, which are selling relatively high, than more expensive portions of dressed carcasses. Receipts for the week showed a moderate increase, and the market did not display much buoyancy on closing days, which traders accepted as a warning against indiscriminate forwarding the coming weeks. Calves sold higher on the opening of the week, but had a late reaction and closed barely steady.

Cattle at six western markets for the week, 112,500, against 100,700 the preceding week, 113,000 a year ago, and 118,100 two years ago. Total for 1915 to date, 660,000, against 1,136,000 the same period in 1914.

SHEEP.

Highest prices in recent years were made by sheep and lambs at Chicago this week, and final quotations made sheep and yearlings 25@40c higher than a week ago; while lightweight lambs were a good gain of 10@15c. Heavy lambs were 25c lower than a week ago. High prices were touched during the early week session, when sheep reached $8.00, yearlings $9.00, and lambs $10.10, prices that were the highest made since 1912 for all classes. A late reaction wiped out part of the gains made, but the market closed in a healthy condition, with values showing a tendency to resume an upward movement.

Movement at Chicago Yards.

Receipts—	Cattle.	Calves.	Hogs.	Sheep.
Saturday, March 6	400	50	10,000	1,000
Totals this week	..30,613	3,404	165,014	59,440
Last week	..30,877	6,645	158,589	56,880
Last year	..41,782	7,854	118,531	107,586
Shipments—				
Saturday, March 6	100	25	2,000	200
Totals this week	8,740	417	38,217	7,372
Last week	5,920	383	28,780	944
Last year	18,934	71	30,286	31,468

Receipts for March 8 were estimated at 15,000 cattle, 40,000 hogs, and 18,000 sheep, against actual arrivals of 24,765 cattle, 29,007 hogs, and 31,727 sheep for Monday, March 9, 1914.

Live Stock Markets Elsewhere.

PITTSBURGH, Pa., March 6.—HOGS—Receipts, 1,200; active; heavies, $7.60; heavy yorkers, $7.25@7.30; light yorkers, $7.10@7.15; pigs, $7.00. SHEEP AND LAMBS—Receipts, 1,800; steady; top sheep, $7.75; top lambs, $9.85.

CALVES—Receipts, 50; steady; top, $12.00.

KANSAS CITY, Mo., March 6.—HOGS—Receipts, 5,000; strong to 5c higher; bulk, $6.70@6.75; heavy, $6.70@6.75; packers and butchers, $6.70@6.75 light, $6.70@6.75; pigs, $6.25@6.60. CATTLE—Receipts, 300; steady. SHEEP—Receipts, 1,000; steady. Lambs, $9.00@9.60.

NEW YORK, March 6.—BEEVES—Receipts, 305; steady; common to good cows, $5.50@5.75. CALVES—Receipts, 92; steady; veals, $9.00@13.00. SHEEP AND LAMBS—Receipts, 1,136; no trading. HOGS—Receipts, 1,235; steady; heavy Illinois hogs, $7.35; roughs, $6.25.

NATIONAL STOCK YARDS, Ill., March 6.—HOGS—Receipts, 5,500; 5c higher. Pigs and lights, $5.50@6.95; mixed and butchers, $6.80@6.95; good heavy, $6.80@6.90. CATTLE—Receipts, 300; steady. SHEEP—Receipts, none; steady. Lambs, $8.70@10.00.

OMAHA, Neb., March 6.—HOGS—Receipts, 1,600; higher; heavy, $6.55@6.65; light, $6.45@6.60; pigs, $5.50@6.25; bulk of sales, $6.55@6.60. CATTLE—Receipts, 100; steady. SHEEP—Receipts, 100; steady. Lambs, $9.00@9.65.

ST. JOSEPH, Mo., March 6.—HOGS—Receipts, 1,800; steady; strong; top, $6.70; bulk, $6.65@6.70. CATTLE—Receipts, 150 steady; SHEEP—Receipts, none; steady; lambs, $9.00 @9.50.

ST. PAUL, Minn., March 6.—HOGS—Receipts, 500; 10c higher; range, $6.65; bulk, $6.65@6.70. CATTLE—Receipts, 150 steady; SHEEP—Receipts, none; steady; lambs, $9.00 @9.50.

SIOUX CITY, Ia., March 6.—HOGS—Receipts, 400; steady; bulk, $6.50; range, $6.50@6.55. No cattle and sheep.

NEW INCORPORATIONS.

Acme Ball Bearing company, Chicago; capital, $1,000; to regrind annular ball bearings and to manufacture and deal in annular ball bearings, oils, greases, and dealing in general merchandise; incorporators, A. C. Haines, E. J. Haines, Fred W. Kraft.

Anderson Hatchet Wrench company, Chicago; cap

ors' Guide

NE.

which THE TRIBUNE be- exercise of care in secur- onsibility.

ew are rich. The average r needs the protection of nt just as much as the er or the average store- e is just as much entitled

f practicing economy and a little property against old age has been preached ver since the dawn of his- at mass of security holders and women who have pain- iently heeded this preach- n a few shares of stock or a depend upon the small in- ese for support. If financial e permitted to destroy the rities, or, worse still, if hes- n brings about the same re- rers are these small holders of the large security holders individuals, they are life in- panies and savings banks gs are really owned by the ings bank depositors and the insurance policy holders of

These 40,500,000 persons millions of direct owners are f the people of the country, urities are entitled to protec- much as their farms or their

The Sutter Basin company reclamation project in Cali- $2,750,000 note issue is se- eposit of a total authorized 0,000 bonds, the bonds being irst mortgage on 40,000 acres amounts to $150 of bonds an ooks large, but it is asserted reclaimed lands in the Sacra- are worth $250 to $300 an statutes of California make personally responsible for the corporation and the hold- of the Sutter stock are Chi great wealth. This gives the strength. However, obliga- main security is an incon- ct are not a suitable invest- e money of a widow. Trust d have a first mortgage on hat is already actually earn- e interest on its debts.

ers.

borrow money on a bond and speculative stock is specula- stock you mention may sell w months from now or it may

Bremerton, Wash.—The com- sk about withholds informa- ts financial status. Its princi- s seems to be selling the stocks panies whose future success is

aber, 7.40c; October, 7.60c; prime and summer white, 6.90c.

March 6.—OIL—Wholesale prices and other oils: Standard white, ion, 8½c; headlight, 175, 10½c; s alaine, 17½c; V. M. P. naphtha, oil, 59c; boiled, 60c; turpentine, black oil, 61½c; winter black oil. uotations apply to barrel lots f. o.

Units
ollar
umseh Coal direct
heat producing quali-
uaranteed. Only 9%
l is run over our giant
an and ready for the
od shipping facilities
vice.

COAL
loney
eight charge as when
elay in deliveries.
s near Vincennes, Ind.
es. Prices furnished on
ite, wire or telephone.

TIC COAL
p.....$2.00 per ton
ge.....$2.00 per ton
Nut.....$2.00 per ton
WE COAL CO.
nd Shippers
Pres. David Ingle, V.-Pres.
Freeman, V.-Pres.
. Coulter, Sec.-Treas.
rnick Building, CHICAGO
ance Tel. Harrison 1191—
Automatic 63-436.

perienced Man in
Pork and Beef
cking Business
$50,000 cash, can secure ad-
geous connection with estab-
modern plant now being
ably operated. Address
W. H. LATTA
ion Bldg., Indianapolis, Ind.

ANDARD OILS
We have had compiled a book-
embracing all essential fea-
s of the Standard Oil sub-
ries. Copy of this will be
warded on request.
WINKLEMAN & CO.
Stock Brokers
ROAD ST. NEW YORK
ADELPHIA WILMINGTON
Broad St. Ford Bldg.
Private Wires to Various Markets.

O RENT
, well arranged, desirable spaces
new, reinforced concrete, sprinkled
ing, on Wabash, opposite Colliseum-
ight manufacturing, salesrooms
warehouse. The best renting
bination on Wabash Avenue today.
mission to brokers.
l Realty and Investment Co.
1432 North American Bldg.,
S. State Street,
Randolph 6161.

LOAN INCREASE SHOWN BY BANKS

Weekly Figures of New York Institutions; Offer for Cambria Iron Co.

CLEARINGS DECREASE.

The New York bank statement showed an increase of nearly $30,000,000 in deposits, but there was an expansion in loans of over $32,000,000. This is the largest loan increase noted in a number of weeks.

Time deposits showed a relatively small gain while the excess reserve decreased $5,167,960. However, since the surplus is in excess of $129,500,000 the change was without significance. The figures:

ACTUAL STATEMENT.

	March 6, '15.	Increase.
Loans, etc.	$2,329,638,000	$32,134,000
Net demand deposits.	2,197,613,000	27,911,000
Net time deposits	102,847,000	4,101,000
Circulation	39,114,000	*4,000
Res. in own vaults.	365,547,000	2,063,000
Res. in fed. res'v bank	111,665,000	*1,401,000
Res. in other depos.	32,365,000	*640,000
Aggregate reserve.	509,580,000	12,000
Reserve required.	379,980,260	5,179,000
Surplus	129,598,740	*5,167,000

Of the reserve in vaults $294,077,000 is specie.

*Decrease.

Would Buy Cambria Iron.

It is announced that Charles E. Willock of Pittsburgh has submitted to the directors of the La Belle Iron company an offer of 60 for the common, 140 for the preferred stock. It is not announced whom Mr. Willock represents. The annual meeting will be held at Wheeling next Tuesday and the directors may submit the proposition to the shareholders.

Moderate Curb Activity.

In the unlisted department there were sales of Inland Steel from 162 to 160, market closing 158 to 161. Consumers preferred was in slightly better demand, sales being at 79½@80¼. Several lots of United States Gypsum preferred changed hands at 111. The common stock is quoted 30 bid, 31 asked. Moline Plow first preferred remains firm at 99 bid, with small lots offered for sale at 100. Reo Motor Car is in strong demand at 26½, with very little stock for sale. Reo Motor Truck is quoted at 10⅝ bid, offered at 11⅛.

Butler Bros. is steady at 288 bid; stock offered for sale at 292. Creamery Package common has shown some improvement, 77 being bid, with stock for sale at 79. Pettibone-Mulliken first preferred advanced from 77 to 81. Stewart-Warner Speedometer common has been stronger, advancing from 48 to 50½.

Sulzberger Easier.

Sulzberger & Sons preferred is a trifle easier, being offered at 89, with buyers at 88. Goodyear Tire and Rubber preferred was in demand at 103½. Great Lakes Dredge and Dock was steady at 100, with sales at that figure. The market closed 99 to 101. There was an advance of ten points in Firestone Tire and Rubber common, sales being made as high as 398, against 388 the earlier part of the week. First State Pawners holds firm at 112 bid, with offerings at 115. Linde Air Products was a little easier, stock being offered at 169, and 165 bid. Oxweld Acetylene remains practically unchanged at 100 to 101½. Brunswick-Balke-Collender preferred sold at 108¼; National Grocer common, 71.

St. Paul Syndicate Dissolved.

The New York syndicate which underwrote the $20,140,200 5 per cent convertible bonds of the Chicago, Milwaukee and St. Paul railway has been dissolved and the checks for profits have been received by the underwriters.

International Silver's Year.

The International Silver company reports for the year ended Dec. 31, 1914, net earnings of $1,041,813, against $1,202,650 the previous year. The balance after depreciation and bond interest was $459,802 and the surplus after preferred dividends $23,819,000.

Decrease in Clearings.

Local bank clearings for the week show a decrease of $31,196,944, or 7.79 per cent, compared with the corresponding week last year. The figures:

	Clearings.	Balances.
Monday	$ 61,608,877.51	$ 4,687,297.33
Tuesday	71,235,907.11	4,688,276 69
Wednesday	63,629,109.66	2,820,650.39
Thursday	69,032,247.87	3,937,882.42
Friday	55,704,103.22	2,575,966.74
Saturday	48,683,386.06	3,062,913.89
Total for wk.	$369,793,582.08	$21,718,087.40
Cor. wk. last year	400,990,526.58	20,533,452.46

Chicago Reserve Bank.

Statement of condition of the Federal Reserve Bank of Chicago at the close of business Friday, March 5, 1915:

RESOURCES

Gold coin and certificates	$33,170,637
Legal tender notes, silver certificates, subsidiary coin	818,760
Due from federal reserve banks, net	4,027,612
Bills discounted and loans	1,696,241
Investments	5,705,000
Furniture and fixtures	17,911
Expenses	124,472
All other resources	2,713,622
Total	$47,774,458

LIABILITIES.

Capital paid in	$ 4,403,600
Member banks reserves	35,312,768
Discount and interest received	58,092
Total	$47,774,458

New York Reserve Bank.

ASSETS.

Gold coin ctfs.	$ 98,768,557
Legal silv. ctfs., sub. coin	11,955,922
Bills discounted loans	3,608,549
Investments	6,908,072
Due from other fed. banks	7,392,899
All other resources	439,241
Total	$129,068,202

LIABILITIES.

Reserve dep.	$122,420,469
Capital paid in	6,087,733
Total	$129,068,202

Change in Banking Report.

Blanks issued by the controller of the currency for the next call on national banks for statement of condition contain instructions that the net balance only of amounts due to or from each bank will be considered in the future.

Compliance with the clause will tend to reduce the deposits item and show a corresponding reduction in the item of "due from banks."

Dividends Declared.

The Quincy Mining company declared a dividend of $1 a share. This compares with a disbursement of 50c a share made by the company on Dec. 21 last. The dividend is payable March 29 to stock of record March 6.

The Nevada Consolidated Copper declared a quarterly dividend of 25 cents, payable March 31 to stock of record March 12. Three months ago a dividend of 37 cents was declared.

The Utah Copper company declared regular quarterly dividend of 75 cents, payable March 31 to stock of record March 1.

The Chino Copper Mining company declared a dividend for the quarter of 50 cents. This is the same amount that was declared three months ago.

The Butte and Superior Copper company declared regular quarterly dividend of 75 cents, payable March 31 to stock of record March 12.

The California Petroleum Corporation declared regular quarterly dividend of 1¾ per cent on its preferred stock, payable April 1 to stock of record March 19.

The La Rose Consolidated Mines company has declared a quarterly dividend of 1 per cent, payable April 20. Books close March 31 and reopen April 19. This is a reduction of 1½ per cent from the rate which the company has been paying.

Bank Share Quotations.

The demand for the higher priced local bank stocks has somewhat abated, at least temporarily. First National, after selling at 490, is offered at that price, with 485 bid. Continental and Commercial National was slightly easier, sales being made at 276. Merchants Loan and Trust company has been in good demand at 450, with practically no stock offered. The outlying bank stocks have been in poor demand.

Other sales have been as follows: Central Trust Company of Illinois, 216; Southwest Trust and Savings, 128; Hyde Park State, 136; Pioneer State, 114; Sheridan Trust and Savings, 158; State Bank of Chicago, 396.

F. M. Zeller & Co. have prepared the above quotations on local bank stocks:

STATE BANKS.

	Bid.	Ask.	Rate.	Book val.
Ætna State	110	115	...	112
American State bank	195	200	6	142
Austin Av. T. & S.	...	100	4	112
Austin State	250	...	8	169
Capital State Savings	100	106	...	113
Central Mfg. District	150	160	...	121
Central Trust Co.	213	217	10	121
Chicago City bank	260	275	12&1	192
Chicago Savings	140	145	6	129
Cit. State bank of L. V.	120	125	...	115
Citizens' T. & S.	205	...	12	168
Depositors' State Sav.	120	130	...	129
Drexel State	200	210	6	146
Drovers' T. & S.	300	...	10	191
Edgewater State	100	120	...	123
Englewood State	165	172	8	132
Franklin T. & S.	155	165	5	148
Garfield Park State Sav.	133	137	...	117
Guarantee T. & S.	130	135	8	133
Halsted Street State	123	128	6	117
Harris Trust & Sav.	450	600	12&3	287
Home Bank & Trust Co.	160	166	8	136
Hyde Park State	135	139	5	120
Illinois Trust & Sav.	480	500	20	316
Kaspar State bank	290	300	10&5	167
Kenwood T. & S.	185	195	7&3	135
Lake & State Savings	122	125	...	128
Lake View Trust	135	195	6	141
Lake View State	105	112	5	104
Lawndale State	270	280	8	189
Liberty T. & S.	140	150	...	115
Lincoln State	90	100	1	112
Lincoln T. & S.	117	123	6	115
Logan Square T. & S.	...	...	...	118
Madison & Kedzie S.	115	125	...	125
Mercantile Trust	150	165	...	126
Market T. & S.	100	115	...	129
Mechanics & Traders.	180	185	4	136
Merchants' L. & T.	450	455	16	356
Michigan Ave. T. Co.	110	120	5	134
Mid-City Trust & S.	180	127	6	134
North Avenue State	135	145	7	121
North Side State	132	136	6	111
Northern Trust Co.	250	...	8	230
Northwest State	165	172	7	127
Northwestern Trust	...	260	10	149
Oak Park Trust	250	260	12&1	139
Ogden Avenue State	...	100	...	105
Peoples' Savings	115	117	4	124
Pullman Trust	...	200	10&3	218
Schiff & Co. State	...	200	...	132
Security bank	245	250	8	210
Sheridan T. & S.	155	160	6	124
South Chicago Savings	215	225	8&2	157
South Side State	135	138	7	115
Southwest Mer. State	132	137	...	128
Southwest T. & S.	125	130	6	120
Standard T. & Sav.	162	166	6	146
State Bank of Chicago	390	396	12	306
State Bank of Evanston	265	...	12	280
State Bank of Italy	100	115	...	127
Stockmen's T. & S.	130	...	6	134
Stockyards Savings	350	...	16	225
Suburban T. & S.	103	106	5	126
Union Bank of Chicago	165	170	6	129
Union Trust Co.	310	...	8&1	247
United State bank	...	114	...	115
W. Englewood Ashland	150	160	6	118
West Side T. & S.	350	375	12	149
West Town State	110	120	...	122
Woodlawn T. & S.	220	226	10	167

NATIONAL BANKS.

Austin National	125	135	8	130
Bowmanville National	150	160	..	123
Calumet National	200	...	8	170
City Nat. (Evanston)	315	...	16	187
Continental & Com.	276	278	12	192
Corn Exchange Nat.	423	428	16	323
Drovers' Deposit Nat.	245	255	10	135
First National	485	490	17	321
First Nat. (Englewood)	350	360	10&4	274
First Dearborn Nat.	238	242	8	158
Irving Park Nat.	133	140	6	119
Jefferson Park Nat.	145	155	6	161
Live Stock Ex. Nat.	230	240	12	168
National Bank Republ.	189	193	8	144
National City	160	166	6	134
National Produce	167	171	6	116
Ravenswood National	180	...	6	113
Rogers Park National	125	135	...	113
Washington Park Nat.	235	...	10&2	131

Money and Exchange.

Money rates were easy in Chicago at 4½@5 per cent on collateral, 3½@4½ per cent on commercial paper, and 4@6 per cent over the counter. New York exchange sold at 5@10c premium. Chicago bank clearings were $48,683,386.

Chicago Securities.

On the local stock exchange there was further activity in series 2 certificates at 77. The market was reported to have absorbed the offerings of the previous day. The B bonds again sold at 77½.

Sales on the Exchange.

Sales and the range of prices on the Chicago stock exchange yesterday were:

	Shares.	High.	Low.	Mar. 6.	Mar. 5.
Booth F. pfd.	20	70	70	70	70
Chi. Ry. ser. 2	390	27	27	27	27
Nat. Carbon	190	135	134½	135	135½
Pub. Serv. pfd.	25	98	98	98	98
Peoples Gas	20	119¼	119¼	119¼	119
Sears-Roebuck	20	203½	203¼	203½	204
Swift & Co.	185	109	108½	109	109
Union Carbide	5	154½	153¾	154½	153¾
U. S. Steel	50	44⅞	44⅞	44⅞	45¼

BONDS.

$15,000 Chicago Railways 5s.				B 77½
2,000 do				77½
9,000 Ogden Gas 5s				93
10,000 Swift & Co. 5s				96

NEW YORK STOCK TRANSACTIONS

	Sales.	High.	Low.	Close.	Prev. close.
Alaska Gold	700	30	29½	29½	29⅛
Amal. Copper	4,200	55	54½	54⅝	54⅜
Am. Beet Sug.	2,500	40⅜	39⅝	40	39⅞
Am. Can	300	28	27½	27½	28½
Do pfd.	100	94½	94½	94½	94⅞
Am. H. & Len. pfd.	100	27½	27½	27½	27⅜
Am. Ice Sec.	900	27⅞	27	27½	27⅜
Am. Loco. pfd	200	75½	75	75	...
Am. Malting	200	5	5	5	...
Am. Smelting	1,500	64	63½	63⅝	64
Am. Snuff pfd	100	104	104	104	...
Am. Sugar	700	102¾	102	102	102
Am. Tel. & T.	600	120⅝	120½	120⅝	120⅝
Am. Tobacco	100	225	225	225	...
Am. Woolen	100	15⅜	15⅜	15⅜	...
Do pfd.	100	80	80	80	...
Anaconda	300	26½	26⅜	26⅜	26⅜
Atchison	1,100	95⅞	95½	95⅝	96
Do pfd.	100	98¾	98¼	98¼	98
Bald. Loc.	300	29	28⅝	29	28½
Balt. & Ohio	1,700	68½	67⅞	67⅞	68¼
Do pfd.	100	68½	68½	68¼	68¼
Beth. Steel	1,700	56⅛	55⅜	55⅝	56⅜
Brklyn. R. Tr.	300	88⅝	88½	88⅝	88¾
Calif. Petrol.	300	15¼	15	15	15⅜
Do pfd.	200	52	51½	51½	...
Canadian Pac.	1,000	159	158½	158½	158⅝
Central Lea.	1,500	34½	33⅝	33⅝	34⅜
Chesa. & Ohio	100	41⅜	41⅜	41⅜	42¼
Chi. G. West.	100	10½	10¼	10¼	...
C., M. & St. P.	400	87½	87¼	87¼	87⅜
Chi. & N. W.	100	123	123	123	122
C., R. I. & P.	100	22¾	22½	22¼	22¾
Chino	100	36¾	36¼	36¼	36½
Cons. Gas	200	137¾	137	137	137
Corn Prod.	300	10¼	9⅞	9¾	10
Distillers Sec.	100	8	8	8	8
Erie	1,900	22¾	22	22⅛	22¼
Do 1st pfd.	600	35⅞	35¼	35½	36
Gen. Chem. pfd	200	107½	106½	106½	107½
Gen. Motors	100	92⅞	92¼	92⅞	92
Do pfd.	100	94⅝	94⅜	94⅜	95
Goodrich	400	31	30⅜	30⅜	...
Gt. Nor. Ore.	1,200	32⅜	31¾	31¾	32½
Do pfd.	1,200	115⅞	115½	115½	116
Gugen. Exp.	400	51	50⅞	50⅞	51
Inspir. Copper	1,100	20¼	20	20¼	20¼
Int. Harv. of N. Jersey	200	91	91	91	90⅝
Int. Harv. Cor.	100	70	70	70	...
Do pfd.	200	90½	90½	90½	...
Int.-Met.	2,500	13	12½	12⅞	12⅜
Do pfd.	5,700	58⅝	57¼	58¼	57⅛
Kas. City So.	100	21⅞	21⅞	21⅞	...
Lehigh Valley	200	134⅞	134½	134⅞	134⅝
Liggett & M.	400	220	220	220	...
Do pfd.	100	118¼	118½	118¾	...
Max. Motor	500	27⅞	27	27	28¼
Do 1st pfd.	1,000	68	67⅜	67⅞	68½
Do 2d pfd.	1,800	26½	26	26	26⅝
Mex. Petrol.	1,100	67	66¼	66½	67¼
Miami Cop.	300	20⅝	20¼	20¼	20⅝
M., St. P. & S. St. M.	100	113½	113½	113½	112
M., K. & T.	300	10	10	10	10¼
Do pfd.	200	27¾	27	27¾	27
Mo. Pacific	500	12	11⅞	11⅞	12⅜
Mont. Power.	800	50¼	50	50¼	50¼
Do pfd.	100	100⅝	100½	100½	...
Nat. Biscuit.	300	121	120½	120½	120½
Nat. Lead	600	55¼	54¾	54¾	55⅝
N. Y. Central	1,600	84	83⅝	83½	84
N.Y.,N.H.&H.	2,900	50⅝	49⅝	50	50⅝
North. Pac.	400	103⅛	102⅝	102⅝	103⅝
P. Lorillard	100	182	182	182	...
Pa. Ry.	600	105⅜	105¼	105¼	106⅜
Pitts. Coal	100	20½	20⅜	20½	20⅝
Pr. Steel Car.	1,400	25¾	25	25⅜	27
Do pfd.	100	88	88	88	...
Pullman	100	151½	151⅜	151⅜	151⅜
Ry. Steel Sp.	200	19¼	19	19	19⅜
Ray Con.	400	17¼	17⅛	17⅛	17¼
Reading	5,900	145¾	145⅝	145	145¾
Rep.I. & S. pfd	100	76⅞	76⅜	76⅞	76
Rock Isl. pfd.	200	1½	1½	1¼	1⅜
Rumely	200	1	⅞	1	1⅛
Sea. A. L. pfd.	200	34	33⅞	33⅞	33¾
So. Pacific	2,800	84⅛	83⅞	84	84½
So. Ry.	400	15⅝	15½	15⅝	15⅝
Studebaker	300	47	46¾	47	47⅛
Tenn. Copper	1,400	27¼	26¾	27	26⅛
Twin City	100	96½	96½	96½	...
Un. Bag & P.	400	5	5	5	5
Union Pac.	4,000	119⅝	119½	119⅝	119⅝
Do war.	100	28	28	28	...
Do pfd	100	79⅜	79⅜	79⅜	...
United Ry.Inv	300	10	9	9	11
Do pfd	200	29	28	28	28¼
U. S. Rubber.	300	57	56½	56½	56⅝
U.S.C.I.P.pfd	100	34	34	34	...
U. S. Steel	13,400	45¾	44½	44⅝	45¼
Do pfd	800	105	104⅝	105	105
Utah Copper	1,300	53	52⅝	52⅞	52⅞
Va. Chem.	200	21	21	21	21⅜
Wells-Fargo	100	87⅜	87⅜	87⅜	87
West. Md.	400	20⅝	20¼	20¼	20½
West. Union	100	63½	63½	63½	63¼
West. Elec.	100	68½	68½	68½	68⅝
Willys-Over	700	100	99¼	99¼	99⅛

Total shares, 91,100.

GOVERNMENT BONDS.

	Bid.	Asked.
United States 2s, registered	96½	98⅝
United States 2s, coupon	96⅝	99½
United States 3s, registered	101½	...
United States 3s, coupon	101½	...
United States 4s, registered	109½	110
United States 4s, coupon	110½	...
U. S. Panama 2s, 1938	98½	...

NEW YORK BOND TRANSACTIONS

No. thous.	Last sale.	No. thous.	Last sale.	No. thous.	Last sale.
1 Jap 1st 4½s	79¾	2 Cumb Tel 5s	97	5 O R & N 4s	89
2 do 2d 4½s	76	1 Dis Sec 5s	48½	11 O S L 6s	107⅛
1 N Y City 4½s, 1957	104¼	10 Dupont 4½s	87	4 do ref 4s	90
1 do Nov.	104⅛	4 Erie gl 4s	67	8 Pac Tel 5s	97½
4 do 4½s 1963	90⅜	11 Gen Motors 6s	101¼	26 Pa. 4½s	103⅞
3 Alaska 6s 1st pald.	118½	13 Houston & T C 5s	106½	1 Pub Svc N J 5s	87⅜
3 Amn Hide 6s	102⅜	1 Ill Cent jt 4s	99⅜	6 Ray Con 6s	107
2 Amn Ice 6s	85	1 Ind Steel 5s	99¼	5 Reading gen 4s	92⅜
5 Amn Smelters 6s	104⅞	34 Insp 6s	102½	8 Rep Steel 5s	87⅜
50 Amn T & T cv 4½s	99⅜	22 do 1919	100⅜	3 St L I M & S 5s	99
2 Armour 4½s	91½	48 Int Met 4½s	75⅜	1 St L & Merc Br 5s	100
25 Atch 4s	92	6 I R T 5s	98	1 St L & S F ref 4s ctfs stamped	61
2 do adj stampd	82⅜	1 Kan & Mich 2d 5s	95½	1 St L S W 1st 4s	76½
5 A C L 4s	90½	1 Lake Shore 4s	90⅜	2 S A L 4s stamped	81
1 Austin & N W 5s	100	5 do 1931	90⅜	3 do adj 5s	63
23 B & O cv 4½s	85½	4 L V N Y 4½s	101⅜	4 So Pac col 4s	82½
9 do W Va 4s	78	4 Lig & M 5s	100½	24 do ref 4s	84⅞
75 B R T 5s notes	90⅜	1 Lorillard 7s	122⅜	14 do cv 4s	81½
2 B U El 5s	100⅜	2 do 5s	100	16 do cv 5s	97⅜
2 B U Gas 5s	103⅜	2 Mich State 5s	98½	13 do San Fran 4s	81
5 Cal Gas 5s	92¼	1 M K & T 4½s	70½	4 So Ry 4s	65¼
1 Cent Leath 5s	96⅛	2 do 1st 4s	77½	6 Third Ave ref 4s	81¼
7 Cen Pac 4s	87	4 Mo Pac 5s 1917	94	13 do adj 5s	90⅞
3 C & O 4½s	96	2 do cv 5s	89	12 U P 4s	95¼
2 C B Q 4s	90	13 do 4s	49½	26 do cv 4s	89
43 do jt 4s	95¾	280 N Y Cent 6s w. i.	101¾	14 United of S F 4s	50
21 C & E I 5s	63	2 N Y G E L H & P 4s	83	14 U S S 5s	100¼
3 C M St P 4½s	100⅜	5 N Y & N H 6s	105	1 Van Ry 5s	97¼
27 do cv 4½s	96¼	10 do 3½s	61½	1 Wabash 1st 5s	100
194 do cv 5s B full pd.	101⅜	1 N Y O & W 4s	80½	5 West Md 4s	68⅝
10 do 5s C & P	102⅜	1 N Y Ry 4s	71½	10 W N Y & Pa 1st 5s	101½
1 C N W 5s	100⅜	9 do adj 5s	54	1 do 4s	75½
2 do 1933	101⅜	9 N Y Tel 4½s	95	1 Westinghouse 5s	90¼
2 C R I & P Ry 4s	82	1 N W & St P 4½s	69	1 West Shore 4s	90¼
2 do ry ref 4s	66¼	50 N P 4s	90⅞	Total sales, $1,579,000.	
5 Col. & 9th Ave 5s	98	88 do 3s	64		
26 Con Gas cv 6s	112⅜				

NEW YORK CURB TRANSACTIONS

	Sales.	Open.	High.	Low.	Close.
Atlanta	6,000	34c	36c	34c	35c
Am. Marconi.	100	2⅛	2⅛	2⅛	2⅛
Booth	1,300	30½	31½	30½	31½
Braden Cop.	1,200	6⅝	6⅝	6⅝	6⅝
Butte & N. Y.	100	⅞	⅞	⅞	⅞
Con. Arix.	900	¼	⅜	¼	⅜
Crown Res.	600	⅛	⅛	⅛	⅛
Goldfield Con.	700	1⅝	1⅝	1⅝	1⅝
Do Flor.	300	60c	63c	60c	63c
Do Kewan.	2,000	18c	19c	18c	19c
Do Merger	2,500	20c	20½c	20c	20½c
Do Oro.	20,000	8½c	11c	8½c	10c
Houston Oil.	10	10	10	10	10
Int. Mer. Mar.	200	1¼	1¼	1	1
Do pfd.	20	4½	4½	4½	4½
Jumbo Ext.	17,000	1⅛	1¼	1⅛	1¼
Kelly Tire.	15	113	113	112½	112½
La Rose.	500	⅛	⅜	⅛	⅜
Lone Star.	2,000	8c	8c	8c	8c
McKinley D.	700	50	54	50	52
N. Y. C. rights	1,300	⅛	19-32	⅛	19-32
Nev. Hills.	400	28c	28c	27c	27c
North Star.	1,000	14c	14c	14c	14c
Riker H. Corp.	2,800	6⅝	7	6⅝	7
Do pfd.	1,600	6¾	6¾	6¾	6¾
Silver Pick.	1,000	8½c	8½c	8½c	8½c
Sterling Gum.	100	3⅛	3⅛	3⅛	3⅛
Stewart Mng.	3,000	1⅜	1⅜	1⅜	1⅜
Stewart Warn.	150	50¼	50¼	50¼	50¼
Ton. Belmont.	250	4¼	4¼	4¼	4⅛
Do Ext.	100	2⅛	2⅛	2⅛	2⅛
Do Merger	500	39c	39c	39c	39c
Do-Midway	2,000	13c	13c	13c	13c
Do Mont.	100	45c	45c	45c	45c
U. C. S., new	3,000	9¼	9¼	9¼	9¼
Unit. Pr., new	1,900	3⅜	3½	3⅜	3⅜
West End Con.	300	51c	51c	51c	51c
World Film.	1,400	5	5	4¾	4¾
Yukon Gold.	575	2⅝	2⅝	2⅝	2½

CLOSING BID AND ASKED PRICES.

	Bid.	Asked.
A. L. & T.	308	313
Do pfd.	107	109
Am. Th. Pr.	50	72
Do pfd.	91	92
Am. W. Pap.	½	1
Bay St. Gas	10	15
Borden's	110	113
Do pfd.	103	104
Beaver Con.	26	28
British Cop.	½	1
C.O.D. Con.	6	9
Dav. Daily.	¼	1
El Paso	1¼	1⅝
First Natl.	1¼	1⅝
Giroux Cop.	¼	1
Gold. Mng.	23	26

CLOSING BID and ASKED PRICES

(Stocks not traded in yesterday.)

	Bid.	Asked.
Adams Exp.	82	86
Allis-Chal.	8	8¾
Do pfd.	32½	35
Am. Ag. Ch.	49	50
Do pfd.	89	93
Am. B. Sug.	...	...
Do pfd.	85	86½
Am. C. & F.	42½	43
Do pfd.	112	112¾

STREETERVILLE—BUDDING DISTRICT OF HIGH CLASS HOMES.

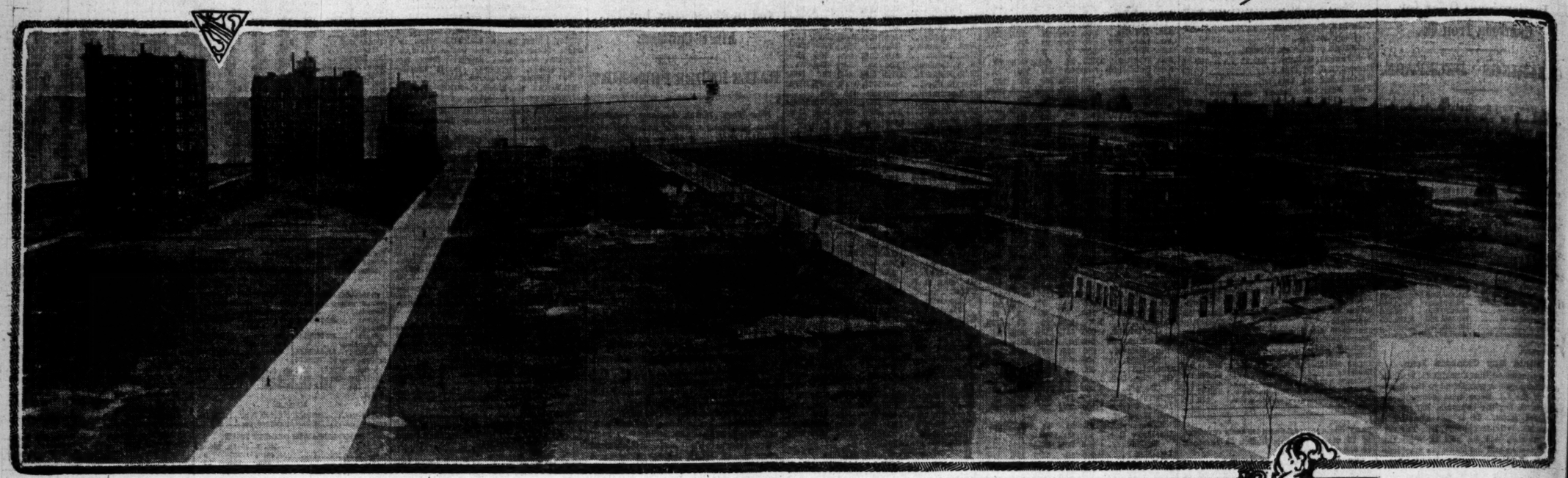

These are boom days in a building way for "Streeterville," as the district east of Lincoln parkway to the lake and north of Pearson street to Oak street, extended, has come generally to be called. Despite its rather plebeian name, the district has become an essentially exclusive one, and is in especially high favor with builders of ultra high grade apartment buildings. This is shown by the fact that six buildings to cost around $850,000 are either in course of construction in this district or contemplated, work on which will begin in the near future. The high character of the buildings is shown by the fact there is only one in which the monthly apartment rent is under $200, the Rinn building on Pearson street, east of Lincoln parkway. The others will command a yearly rent of $2,500 to $5,000, the latter for apartments in the building to be erected by Dr. E. C. Dudley on the Lake Shore drive, just south of the Oak street extension of the drive. The Dudley, which will set a new standard for Chicago in the way of duplex apartments, will occupy the forty feet of frontage facing the lake, between the McClurg building, at the bend of the drive, and the Walker building, to the right. It will be ten stories high, of strictly fireproof construction, and will contain five apartments, each of which will occupy two floors, and will contain fifteen rooms, and will cost $150,000.

In addition to the Dudley building, the buildings in course of erection and planned comprise:

The three apartment building being erected by Bertram M. Winston and W. Ernest Walker at the southwest corner of Seneca street and Delaware place.

The nine apartment building being erected by Walter J. Rinn on Pearson street, 200 feet east of Lincoln parkway.

The ten apartment building being erected by Nelson Gross in Delaware place, south front, near Seneca street.

The twelve apartment building to be erected by F. A. Hardy at the southeast corner of De Witt place and Delaware place, to cost about $150,000.

The four story apartment building to be erected by W. B. Martin in Walton place, between Seneca street and Lincoln parkway, to cost about $150,000.

W. O. Goodman will erect a high grade nine apartment building at the northeast corner of State and Scott streets, to cost about $150,000.

The building being erected by Mr. Winston and Mr. Walker will occupy 50x100 feet of ground, will contain three apartments of twelve rooms each, which will command an annual rent of $3,600.

The Gross building will be five stories high and will contain ten apartments of nine to ten rooms, which will rent at $3,000 a year. It will cost about $200,000.

The above picture is taken from Lincoln parkway, looking east to the lake. The large apartment building at the left is the "Breakers," owned by Benjamin H. Marshall and Charles E. Fox, the architect. It faces on the Oak street extension of the drive. The two large buildings to the right are the McClurg building at the head of the drive and the Walker building at the corner of Walton place. The next street to the right is Delaware place, with the Casino club in the near foreground. Chestnut street is next and then Pearson street. The new municipal recreation pier, in course of construction, is in the right of the background, the large buildings to the west being the Pugh Terminal Warehouse buildings.

LOT TRACTS FIND A READY MARKET AS MONEY EASES

Entire Real Estate Field Makes Good Showing, with Subdividers in Lead.

Figures for the Week.

	No.	Amount.
TRANSFERS.		
Last week	1,055	$2,133,472
Same wk. last year	1,193	2,598,485
TRUST DEEDS, MORTGAGES.		
Last week	988	$3,575,517
Same wk. last year	865	3,103,635
BUILDING PERMITS.	No.	Cost.
South	29	$ 190,850
Southwest	84	346,950
North	16	341,500
Northwest	103	631,800
Totals	232	$1,511,100
Same wk. last year	140	2,298,500

PROBABLY the most interesting feature of the week's real estate market was the activity shown in subdivision property. Business property, comprising that in the downtown district as well as in the more outlying parts of the city, made an excellent showing and divided honors fairly well with the subdivision property, but it failed to make the spectacular showing the other did in the matter of advancing values.

In this respect the operations of the week were of an unusual character and they are likely to give an impetus to the market for this class of property, which has been one of growing promise for some time past. Sixty days ago its prospects were of a decidedly indifferent character.

Easier Money Spurs Market.

With the coming of easier monetary conditions and the gradual improvement in the general business situation, however, it has taken on a much more promising outlook, until subdividers generally have come to regard the situation most hopefully.

The fact that a profit of $33,800 should be taken in the sale of a tract of eighty-nine acres acquired only last November is certainly a most encouraging sign for this class of property, and while the profit taken in the other subdivision sale of the week, comprising the 600 feet of frontage on Oglesby avenue, south of Jackson park, was not on so generous a scale, it was large enough to satisfy any but the greediest of operators.

The two transactions certainly go to show that there are some great possibilities in the market for this class of property.

Oak Park Tract Sold.

The first sale referred to was that of the so-called Teller tract of eighty-nine and two-tenths acres in north Oak Park. Early in the week its sale by the Henry B. Teller estate of Denver to William J. Gilbert, president of the Chicago Fire Brick company, and Arthur W. Egan for an indicated consideration of $100,000 was announced. They are said to have acquired the property last November, but the transfer was not filed for record until early last week.

The Teller estate was represented by Schrei & Read, while White & Coleman represented the purchasers. Later in the week its sale by Mr. Gilbert and Mr. Egan to Oliver Salinger and Clarence W. Hubbard, large subdivision operators in Rogers Park, was reported at an indicated consideration of $133,800.

Choice Subdivision Acreage.

The tract, which was owned for many years by the late Senator Henry B. Teller of Colorado, has long been regarded as being particularly available for high class subdivision purposes. It is bounded by North avenue on the north, Division street on the south, Oak Park avenue (Sixty-eighth avenue) on the east, on which it has a frontage of a half mile. It has a quarter of a mile of frontage on Division street and North avenue, and is in the midst of an attractive residential neighborhood.

The tract will be subdivided and placed on the market at once, and to meet the requirements of a community like Oak Park it will be divided into 500 deep lots, with the exception of North avenue, which will be the only business street in the subdivision. These lots will be 25x125 feet.

Plans for Beautification.

The development will be carried out along the same general lines as characterized the three subdivisions in Rogers Park so successfully marketed by Salinger & Hubbard last summer. Sewer and water are now in a part of the property and will be extended over the rest.

There will be an elaborate ornamental brick and stone street name column at all street corners, while it is proposed to landscape the entire tract, plant trees, shrubs, etc. The middle street will be a boulevard 114 feet wide and a half mile long, with a parkway of fifty feet throughout its entire length. It will contain tennis courts for the use of lot owners, pergolas, etc., and it is proposed to expend about $90,000 for the improvements noted.

600 Feet Frontage Sold.

In the south side deal the property involved comprises the entire frontage of 600 feet on Oglesby avenue between Sixty-seventh and Sixty-eighth street, west front, which was sold by John A. Carroll & Bro., for Robert Stuart, treasurer of the Quaker Oats company, to Frank H. Lang and August W. Quanstrom, the builder.

It comprises the half of the block bounded by Yates boulevard on the east, Oglesby avenue on the west, Sixty-seventh and Sixty-eighth streets, which Mr. Stuart purchased from William A. Alexander about two years ago. A nominal consideration is named in the transfer, but the revenue stamps on the deed indicate a consideration of $50,000.

It is interesting to note that Mr. Stuart paid $60,000 for the entire block and has sold Yates boulevard frontage at a reported rate of $150 a front foot, so that he takes a fine profit on his investment.

High Class Flats to Go Up.

The block in question is one of the choice ones in that district, where there has been much activity during the last year or two, and particularly during the last six months. It adjoins Jackson park and overlooks the lake and the South Shore Country club grounds. The Yates boulevard frontage is restricted to dwellings. The frontage just sold will, it is stated, be improved with high grade detached apartment buildings.

Another acre sale of the week comprised the tract of twenty acres, except highways, at the northeast corner of Irving Park boulevard and Long avenue, which was sold by Edward Munroe to the Chicago Title and Trust company, trustee, for an indicated consideration of $52,000.

In another deal W. D. Kerfoot & Co. sold for a syndicate to Frederick H. Bartlett & Co. eight acres at northwest corner of Fifty-fifth street and South Fifty-eighth avenue, and over two acres on West Fifty-fifth street, east of South Fifty-eighth avenue, for $6,000.

Real Estate Transactions.

NORTH SALES.

BEACON STREET—The property at the northeast corner of Beacon street and Sunnyside avenue has been sold by William N. Chatfield to William H. Barry, the builder, 45 feet on Beacon and 150 feet deep, for a reported consideration of $9,500, which is at the rate of $212 a front foot, said to be a record price for this neighborhood. Mr. Barry will improve with a high grade eighteen apartment building of two and three rooms, with sun parlors and kitchenettes. O. P. Curran Jr. represented both parties.

KENMORE AVENUE—The six apartment building at 4847 Kenmore avenue, 330 feet south of Ainslie avenue, with 50x149 feet of ground, west front, has been sold by John S. Holmes to Henry Roth for an indicated consideration of $31,500, subject to an incumbrance of $18,000. Regelin, Jenson & Co. were the brokers.

WELLINGTON STREET—Record was made of the sale by Charlotte C. Christian to Georgia Seidel of the 62½x125 feet, north front, on Wellington street, 110 feet east of Mildred avenue, for an indicated consideration of $24,000, subject to an incumbrance of $17,000.

DICKENS AVENUE—Julia Taken has sold to Kate Quinn the property on Dickens avenue at the northwest corner of Ballou street, lot 74x125 feet, with brick improvements, for an indicated consideration of $25,000, taking in part payment the property on Kenmore avenue, 100 feet south of Foster avenue, lot 50x150 feet, east front, with improvements, for an indicated consideration of $21,430, subject to an incumbrance of $16,430.

COLUMBIA AVENUE—The flat property on Columbia avenue, 250 feet east of Lakewood avenue, with 50x139 feet of ground, south front, has been sold by Charles Schubert to Henry R. Stehle for an expressed consideration of $32,000, subject to $15,000 incumbrance, the purchaser giving a part purchase money mortgage for $13,500.

WAYNE AVENUE—L. J. Robb has sold to Mrs. Hannah Johnson the six apartment building at 6344-46 Wayne avenue for a reported consideration of $20,000, subject to an incumbrance of $10,000, assumed as part of the consideration. Mrs. Johnson conveying in return the six apartment building at 3064-66 Chestnut street and 853-55 Sedgwick street at a reported consideration of $16,000. S. H. Newman represented Mr. Robt. and J. Cassinelli & Co. Mrs. Johnson.

SOUTH SALES.

ST. LAWRENCE AVENUE.—Holton, Seelye & Co. have sold for Kate E. Pardue and Harry A. Purdue the twelve flat building at the southeast corner of St. Lawrence avenue and Fiftieth place, for a reported consideration of $45,000, subject to an incumbrance of $25,000. The building has an annual gross rent of $6,000. The sellers took in part payment the store and flat property at 2222 to 2226 West Lake street, lot 75x125 feet, at a reported valuation of $20,000.

DORCHESTER AVENUE.—The same brokers sold for Fannie Nicholas to Margaret Sedgley the Arbor inn property at the intersection of Lake Park and Dorchester avenue, south of Forty-seventh street, with a frontage of 147 feet on Lake Park and 162 on Dorchester avenue, the building containing a café and twenty-five rooms, for a reported consideration of $24,000, subject to an incumbrance of $13,375.

DREXEL AVENUE.—The property on Drexel avenue, 500 feet north of Sixty-fifth street, lot 50x132 feet, west front, with flat improvements, has been sold by F. W. Grapperhaus to Jennie H. Le Gard for an indicated consideration of $24,000, subject to an incumbrance of $14,000.

GREENWOOD AVENUE.—Peter J. Hackett has sold to Eva Davis the six flat building at 6909-11 Greenwood avenue for a reported consideration of $25,000, subject to incumbrances amounting to $14,700, the seller taking in part payment property at the northeast corner of Eighty-second and Halsted streets. Krause, Beak & Co. negotiated the deal.

WEST SALES.

WINNEMAC AVENUE—Louis Knipp has purchased from Fred A. Anderson the twelve apartment building at the northwest corner of Winnemac avenue and Robey street, on 56½x125 feet of ground, for an indicated consideration of $35,000, with an incumbrance of $18,000, the purchaser paying $17,000 for the equity. Mr. Anderson took in part payment 100x110 feet of vacant on Milwaukee avenue, near Logan square; also 150 feet of vacant on Cicero avenue, near Belmont. Speiz & Walson represented Mr. Knipp and Young & Johnson Mr. Anderson. Peter J. Newman has sold to Forest C. Moshier the flat property on Humboldt boulevard, 90 feet south of Linden place, lot 35x125 feet, west front, for an expressed consideration of $23,000, subject to an incumbrance of $12,000.

LEASE MARKET BRISK IN SPOTS; FLATS IN DEMAND

Improvement Shown in Renting of Office and Mercantile Space.

There were several noteworthy business building leases reported during the week, including the downtown as well as outlying districts. The situation in this field is not altogether satisfactory as regards space in office and mercantile buildings, but among those closely in touch with the situation the belief is that a slow but gradual improvement is setting in.

This market is a somewhat spotty one, as is the flat renting market, a brisk demand at firm rents being reported for space in classes of flat buildings in certain localities, while in other localities there is only a limited inquiry. Small apartments continue to be the favored ones, but the situation as a whole is of a fairly satisfactory character. The fact that there is much building being undertaken by men of experience in this field indicates that in their opinion, at least, there has been no serious overbuilding and that the renting situation is of a generally favorable character.

No Notable Loans Reported.

There were no loans of a notable character reported during the week, the only ones appearing in the records being 6 per cent serial bond issue building loans. It may be said that 6 per cent is the prevailing rate for outside loans and 5 per cent for high grade loans in the downtown district. There is little inquiry, however, in this field.

One of the most notable of the downtown leases was that in which George E. Cole & Co., printers and stationers, have leased through Dibblee & Manierre the store in the new Conway building at Washington street and Commerce court, 42x95 feet, for ten years from May 1 at an average annual rent of $11,250. Cole & Co. will move from 118 North Dearborn street, where they have been for thirty-seven years.

W. B. McIlvaine, trustee, has leased to the A. L. Randall company, importers of artificial flowers, the entire second floor in the Le Moyne building, southwest corner Wabash avenue and Lake street, for a term from April 1 at a term rent of $110,000. Albert H. Wetten & Co. were the brokers.

Cigar Store Gets New Home.

E. F. Keebler & Co. have leased for John R. Thompson to the Best & Russell company the store at 137 North Clark street, in the City Hall Square building, for a term of ten years at a term rent of $60,000. This is another of the stores formerly operated by John J. Dolan, and the Best & Russell company has purchased the fixtures and will use the space for a retail cigar store. It will give that company twenty-six stores in the loop district.

Keebler & Co. also leased for the Chicago Business college to the World Film corporation, also to the celebrated Players' Film company, also to the F. H. Jacobson company, jewelers, space in the Chicago Business College building at the southeast corner of Wabash avenue and Adams street for a term rental of $45,000.

H. George Miller negotiated the recent lease by which the Globe-Werneke company acquired the lease of the six story building at 11 North Wabash avenue, owned by the Mandels, and which is occupied in its entirety by the C. F. Adams company. The leasehold interest, having several years to run, was acquired by Albert S. Louer for the Mandels from the Adams company and then leased to the Globe-Werneke company for a term at a reported annual rent of $33,000.

Two Theaters Leased.

Mr. Miller also has leased for Frederick R. Barnhelsel to the Adams company the upper floors of the building at 219-25 South State street for a term rent of $100,000.

The Alfred Hamburger Theatrical syndicate has invaded the north side and leased two theaters. One is the new Pine Grove theater at 717-19 Sheridan road, between Broadway and Pine Grove avenue, which he leased from Julius Born for a term of ten years at a reported term rent of $85,000. The building is on a lot 50x156 feet, and is said to have cost in the neighborhood of $100,000. Hugo Ash was the broker.

He also leased from Laurence J. White and Nelson Thomasson Jr. the Laurence theater at 4814-24 North Kedzie avenue. The building, now in course of construction, is to be three stories, with eight stores and eight flats besides the theater, and is expected to cost about $100,000, and S. W. Straus & Co. have made a loan of $70,000 in the form of a 6 per cent serial bond issue.

Space in Garland Building Leased.

An interesting lease in the downtown district covering a part of the second floor in the new Garland building at Wabash avenue and Washington street is reported, in which the L. C. Smith & Bros. Typewriter company has leased the space in question from the trustees under the Wabash and Washington trust agreement, the owners of the building, for a term at a total rent of $65,000, and have sublet their store and basement at 123 North Wabash avenue to the Remien & Kuhnert company.

The lease of the typewriter company is interesting as illustrating the tendency of concerns which have considered store space essential to their business to move to the lighter and better ventilated quarters in some of the new office and mercantile buildings. The lease was negotiated by P. K. Stockwell & Co.

In connection with the construction of a three story store, flat, and office building on 234x80 feet, north front, on Forty-seventh street between Ellis and Ingleside avenues, Sherman T. Cooper has given a trust deed to the Chicago Title and Trust company to secure a loan of $100,000, six years at 6 per cent.

H. O. Stone & Co. have negotiated a serial bond issue building loan of $40,000 to the Lawndale Masonic Temple association for the purpose of completing the new home of the association at the southwest corner of Millard avenue and Twenty-third street, facing a small public park.

The lot is 75x125 feet and the building is three stories and basement, with an auditorium having a seating capacity of 600, main and small lodge rooms, banquet hall and kitchen, ladies' parlor, men's smoking and lounging rooms. The entire investment will represent a cost of approximately $100,000.

Contracts are said to have been entered into by Carl Marty, wholesale cheese importer and manufacturer, now at 327 West South Water street, for the construction of a five story and basement cold storage warehouse and office at 216-218 West Ohio street. The building, of mill construction, will cover 100x100 feet and is expected to cost $150,000. Paul Gerhard is the architect.

TELLS HOW TO RAISE VALUES.

The best way legitimately to increase property values is to put up permanent business buildings and rent them to desirable tenants at nominal rentals, says a writer in the National Real Estate Journal.

Merchants cannot do business on vacant lots, neither can they build up successful businesses on undeveloped or partially developed streets, without having a few years' leeway, at nominal rents, during which to pull business to the new location.

A landlord should consider his property in the same light as a merchant or a manufacturer does his business, expecting only small returns at first, to be increased later in accordance with the mercantile activity of the street.

My experience with tenants has been that, taken as a whole, they are a fair minded set of business men, and when business conditions warrant are willing to pay legitimate increases in rentals.

BUILDING PERMITS INCREASE

The present activity in building is shown by the fact that 232 permits were issued by the city building department last week with a total estimated cost of $1,511,100, as compared with 140 permits for the corresponding week a year ago.

REAL ESTATE CORPORATIONS URGED BY CHICAGO BOARD.

Bill Along Conservative Lines to Be Introduced in Legislature—Will Not Permit Ownership.

The Chicago real estate board has revived the campaign in favor of a change in the present laws so as to permit of real estate corporations. It is along most conservative lines, however, following closely the bill introduced at a former session of the legislature, which passed both houses, but owing to the crush during the closing hours failed to receive the governor's approval.

The bill to be introduced provides that the proposed corporations are not to acquire or own real estate or any interest therein, except that they may lease an office or offices in which to conduct their brokerage business. It is believed the bill will meet with no opposition in this form.

The board also went on record as opposing the pending fire extension limit ordinance, suggesting in its stead a reasonable present extension with a provision for an automatic extension for the future. Henry G. Zander, chairman of the legislative committee of the board, who introduced the resolution, said the council committee seemed to think the lumber and brick interests were alone interested in this matter, whereas the real estate interests were more vitally concerned than either of them.

NEW BUILDING TO GO UP AT HARRISON AND FIFTH.

Of much interest as bearing on the present low cost of building is the announcement that J. B. Moos has decided to erect an entirely new building on his property at the northeast corner of Harrison street and Fifth avenue instead of remodeling the present building on the premises, as he originally contemplated.

This change of plans was due to the fact that the erection of the new building would entail only a relatively small additional cost as compared with that of remodeling the present building, owing to the low price of building material and the greater efficiency of labor.

He accordingly has let a contract to the Solomon-Waterton Construction company for the erection of a four story mill constructed building covering the entire lot, 50x95 feet, in accordance with plans prepared by Architects Wheelock & Shank.

The building is expected to cost about $40,000, and the corner store, 18x20 feet, has been leased to the United Cigar Stores company at a term rent of $24,000 by James A. Hool of John R. Magill & Co., the agents of the building, who report other leases covering space in the building in course of negotiation.

NOTRE DAME UNIVERSITY DISPOSES OF HOLDINGS.

An interesting development in the Calumet district is the recording by the University of Notre Dame of the vacation of a number of blocks from One Hundredth street to One Hundred and Third street and Muskegon avenue to Torrence avenue. It includes a part of the property of the Wisconsin Steel company and the right of way of the Rock Island road. This is said to be one of the preliminary steps for converting a considerable portion of that territory into industrial property, and that important developments are pending the opening of One Hundred and Third street, for which there has been a general agitation in the Calumet district for some time. The entire tract will be filed under the Torrens system.

Considerable activity has been noticeable in real estate transfers in this section.

"DON'T PAINT A NEW HOUSE."

"Don't paint a new house as soon as it is finished," is the advice given by a paper devoted to this business, and the reasons are as follows:

"Today most lumber is kiln dried. This means that seasoning has been artificially forced. The pores of the wood are open and will soak up moisture. Besides, it contains all the salts and acids of the wood in concentrated form, which, if not removed in some way, will prove detrimental to the durability of the paint.

"For this reason it is generally thought advisable to allow a new building to stand for a month or two unpainted."

TWO LOOP SALES BREAK INACTIVITY OF MANY WEEKS

Business Property Market in Free Movement in All Parts of City.

Business property was well represented in the week's market, and for the first time in several weeks the downtown district had two transactions to its credit. It is true they were not of any great magnitude. A few years ago they would have cut a poor figure alongside the frequent six figure transactions of those boom days, but two deals put over in one week now seem like real money, even though they are only around the $100,000 mark. It is to be noted, too, that they were exceeded in size by a transaction in outside business property, the W. A. Wieboldt purchase on Milwaukee avenue, but they were encouraging just the same.

Big Flat Deals Lacking.

Big flat deals, which have been conspicuous features of the market for several weeks, were not represented in the week's business. There was a fair run of medium sized deals, from $25,000 to $8...000, and a rather freer movement of small properties than has been the case for several weeks past. With the coming of more favorable weather conditions it is believed there will be a sharp improvement in the market for this class of property.

Bernard A. Eckhart figured as the purchaser in one of the downtown deals, acquiring from Rachel Friedlander the property at 166-68 Lake street, between La Salle and Fifth avenue, for an indicated consideration of $95,000.

The lot is 48x148 feet to an alley, south front, and is improved with a five story and basement building, said to have a gross annual rent of $9,000. Part of the ground floor is occupied by Dellemand & Co., wholesale liquor dealers.

Mr. Eckhart gave in part payment his former residence at 210 South Ashland boulevard, east front, between Adams street and Jackson boulevard, at a reported valuation of $15,000. The house is a handsome three story brown stone structure and is said to have originally cost over $20,000 to build.

Mark Levy & Bro. represented the seller and William R. Tucker Mr. Eckhart.

The property was sold by Mrs. Friedlander through Levy & Bro., to Robert C. Thorne for $15,000. Including the building the Lake street property sold for a trifle over $13 a square foot. Percy Eckhart and E. A. Buzzell attended to the legal details.

Market Street Property Sold.

The other deal involved the acquirement by Albert F. Marthe from the estate of H. F. Waite and John F. Farnsworth of the property at 29-31 North Market street, west front, 102 feet south of Washington street. He acquired 20½x80 feet from each of the grantors for a total indicated consideration of $120,000, and gave a trust deed to the Chicago Title & Trust company to secure a part purchase money mortgage of $60,000, five years at 5½ per cent. The improvements comprise a four story and basement building.

Mr. Marthe then conveyed the property to the trust company as trustee for an indicated consideration of $120,000, in connection with which transaction P. B. Theurer conveyed to Mr. Marthe the vacant 128x170 feet at the southwest corner of Lincoln Park West and Fullerton parkway, for an indicated consideration of $83,000, made up of an incumbrance of $33,000 and $50,000 paid for the equity, as evidenced by the revenue stamps.

Mr. Marthe then conveyed this to Joseph E. Swanson for the same consideration. It is stated the latter plans to improve with an apartment building to cost $200,000. R. A. Connell & Co. are said to be the brokers.

Wieboldt Acquires More Ground.

The property purchased by Mr. Wieboldt comprised the premises 1269-71 Milwaukee avenue 50x125 feet to an alley, and 50x125 feet in the rear facing Rosman street. It adjoins the Wieboldt & Co. store on Milwaukee avenue, just north of Paulina street.

The Milwaukee avenue frontage is improved with a three story and basement brick store and flat building, while the property in the rear has two story frame improvements. A consideration of $187,500 is indicated in the transfer.

There will be no changes in the property until the expiration of leases having about three years to run, after which it is thought the property will be improved and occupied by Wieboldt & Co. The deal was negotiated by George J. Haberer & Co., who represented both parties.

Deal on the South Side.

An interesting transaction in the Forty-seventh street business property was the sale by William A. Hoops to Cyrus Bentley of the property at the northeast corner of Greenwood avenue for an indicated consideration of $57,500. The lot fronts 100 feet, with a depth of 97.5 feet, and is improved with a two story white tile front building, with stores on the ground floor and offices above.

The purchaser gave back a part purchase money mortgage for $32,500, paying the difference in cash. E. J. Norcott of H. F. Norcott & Co. represented the seller and S. P. Duedney, the purchaser.

In the exercise of an option contained in a contract made about two years ago, Jacob White and Harry O. Stokes acquired from John A. Spoor and Arthur G. Leonard a tract of about one-third of an acre of inside property between Thirty-fifth and Thirty-seventh streets, Ashland avenue and railroad right of way.

For real transfers see page 6 of this part.

Modernize Your Apartments

Cover the Kitchen Floors With Our

Long-Wearing LINOLEUM

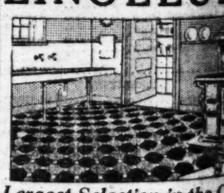

Largest Selection in the City

Linoleum is the most economical, sanitary, serviceable floor covering and is a valuable asset in renting.

Printed Linoleum

ALL PERFECT GOODS.

6 ft. wide	7½ ft. wide	9 ft. wide	12 ft. wide
37½c	39c	45c	49c

Inlaid Linoleum

CHOICE SELECTIONS IN ALL QUALITIES

68c and Up

Also "Special Bargains" in Remnants and patterns discontinued from our wholesale lines at about HALF PRICE.

Stair Carpets

Our Contract Department also makes a specialty of furnishing Stair Carpets for flat buildings. PHONE HARRISON 6000 and ask salesman to call with samples and furnish lowest estimates.

D. W. Richardson & Co.

The House of Good Values

Wabash Avenue, Corner Congress Street

WALL PAPER

Real Estate Men can save 100% to 1000% on wall paper purchases at this store. And we will please your tenants better than ever by giving them their choice of one thousand (1,000) beautiful patterns of high quality wall paper. See our big ad in main news section.

The 5 and 10 Cent WALL PAPER STORE

423 S. Wabash Ave.

5c and 10c

Nothing Higher

PART 3
SPORTING

SPORTING SECTION
The Chicago Sunday Tribune.
THE WORLD'S GREATEST NEWSPAPER

CIRCULATION
Over 500,000 Sunday
Over 300,000 Daily

MARCH 7, 1915.

RESTA FIRST IN VANDERBILT CUP ROAD RACE

Englishman, in Peugeot, Shows Way Home to Wilcox, in Stutz.

PULLEN, MERCER, THIRD

How They Finished.

Pos.	Car and Driver.	Time.
1—	Peugeot, Resta	4:27:37
2—	Stutz, Wilcox	4:34:36
3—	Mercer, Pullen	4:35:27
4—	Mercedes, De Palma	4:39:07
5—	Maxwell, Carlson	4:44:12

Others to finish: Delage, Newhouse, sixth; Maxwell, Oldfield, seventh; Simplex, Disbrow, eighth; Ono, Hughes, ninth; King, Klein, tenth.

San Francisco, Cal., March 6.—[Special.]—Darius Resta, the English driver brought to this country to handle the French Peugeot, which American drivers have failed to win with in a single road race, duplicated his victory in the Grand Prize of last Saturday by taking the tenth annual Vanderbilt cup race from a field of the greatest domestic drivers over the exposition course here today.

Resta's time for the 300.3 miles was 4:27:37. His average was 67.5 miles an hour, nine miles faster than the mark he established in the Grand Prize. Trailing the Englishman across the finish line was Howard Wilcox in his Stutz. Wilcox's time was 4:34:36.

Wilcox Runner-Up.

Wilcox also had the honor of finishing second to the Peugeot in the grand prize, and to the Stutz company goes the honor of owning the first American car to cross the tape. Pullen was in close pursuit of Wilcox when he crossed the line. His time was a minute slower than that of the Indianapolis drivers. De Palma, twice winner of the Vanderbilt and a favorite with his six cylinder Mercedes, was a poor fourth, and William Carlson was fifth in the Maxwell.

Four accidents, none of them fatal, resulted from the terrific pace and the treacherous condition of the course. Jim Cleary, mechanician for Bob Burman, the eleventh hour nominee of the Case management, suffered two broken ribs, a broken shoulder blade, and several fractured ribs in an accident to Burman's machine. The car turned turtle when Burman was making a desperate attempt to gain the lead over Resta.

Burman Only Bruised.

Burman escaped with a few bruises. Ed O'Donnell and his mechanic escaped injury when their Duesenberg turned over and was completely wrecked late in the race, while Ruckstall and his assistant were fortunate enough to come unscathed from a similar wreck during a final sprint on the part of the Mercer pilot to overhaul the Peugeot. A tire thrown from the rim of Capt. Kennedy's Edwards special struck a spectator, who was knocked unconscious.

Ideal weather conditions and a crowd that breaks all previous records greeted the drivers as they lined up at the tape. The course was as fast as it possibly could be made considering the number of turns. De Palma ruled the favorite, with Resta running second, and third honors divided equally among Grant, who, like De Palma, already had two legs on the Vanderbilt cup, Wilcox, Rickenbacher, Bragg, Hughes, and Carlson.

Stars in Fast Getaway.

The first trio of cars was sent away at 12:30 p. m., Ralph De Palma in the Mercedes, Durant in the Chevrolet, and Darius Resta in the Peugeot being in the first rank. Pullen in the Mercer, Rickenbacher in the Maxwell, and Bragg in the Californian were started in the second rank. Three of the hardest drivers in America, they immediately began the task of overhauling De Palma and Resta. At regular intervals of fifteen seconds the field got under way. Rickenbacher overtook Resta and De Palma at the end of the third lap and established a slight lead. This he held until motor trouble developed. He retired in the sixth lap.

Alley, pilot of the Duesenberg, who had been in the background from the start, drew up to the lead at the end of ten laps, with Resta running second, Pullen in the Mercer, third, Oldfield in the Maxwell fourth, and Ruckstall in the Mercer fifth.

The speed averaged 68 miles an hour, considered fast for the course.

Three Eliminated Early.

No change in the five leaders was evident at the end of fifteen laps. Le Cain and Durant in the Chevrolets and Nikrent in a Mercer had joined the Rickenbacher Maxwell at the pits. The average had dropped to 67.5 miles an hour.

Resta wrested the lead from Alley, who stopped at the pits in the twentieth lap. Pullen was second, Burman in the Case third, Oldfield and Carlson in the Maxwells fourth and fifth respectively. Marquis retired his Bugatti with a broken spring. The leaders were running so close a stop for any cause changed the complexion of the race.

At thirty laps Resta still retained his lead, but Burman had pulled the Case into second position. Pullen had dropped back to third, Carlson held his Maxwell fourth, while Ruckstall had displaced Oldfield as fifth. Wilcox had moved to sixth place with his Stutz. He was closely pursued in the order named by De Palma in the Mercedes, Dibbrow in the

[Continued on page 3, column 3.]

In the Wake of the News
By RING W. LARDNER

Bill to Steve.

[Copyright: 1915: By Ring W. Lardner.]

TAMPA, March 6. Steve. Well Steve here we are in the training camp and we been here pretty near a wk. now and I aint seen no wood be stars from the bushs thats got a chanct to beat me out of a reglar job and you can bet all you can lay your hands on that I will be out there in center field when the season opens up.

Well Steve this is some Hotel where wear stoping at and I havent dast ask how much is it per the day and of corse it dont cost me nothing because the clubs paying for my bord and logging but I got to pay for Gussys on acct. of her old man being a cheap stiff and it cant be no more then $2.00 dollar per the day but thats plenty and if they charge me that much they should ought to be arrested for high way & robbery. But its a good thing wear living on the America plans where you eat all theyll fetch you & not all the cart where you got to pay seprit for evry thing you eat whatever the price of it is on the Bill affair or Gussy would have me in the poor House in side of a wk. & I would be there all ready & I all ways herd that girls dident have no appetite but if Gussys a lite eater I would hate to of married a hog or something. what she ett for breakfast this A. M. would of came to a bout $1.35 if they was chargeing us for evry thing we ett and she come in for lunch a long a bout noon like it was her 1st. meal for the day and I says where do you get that there apitite & she says she was takeing a long walk while we was working out & the exersize & the fresh air give her

Bresnahan all ways after me to not eat too much.

the apitite so I says all right go a head & eat your self to deth but I bet it we was liveing all the cart I would tell her the rodes a round here was full of rattle snakes & wolfs so as to scare her from walking. I & her have been haveing our supper late so you cant hardly blame her from being hungery for supper but I dont want to eat my supper while Bresnahan and them is eating theres because Bresnahan acts like I was a baby or some thing & is all ways after me to not eat to much & I says to him the other day I guess Im big enough to know whats good for me & he says yes thats the trouble your to big & if you dont get down 30 or 40 lbs we will half to get rid of you or the R. R. Cos. would put us out of business paying access bagige on you. So I says I aint no baby & he says No not unlest your a baby elefant so I says no & I aint no elefant nether & he dident have no come back so he walked a way.

Well Steve I wisht you could be down here with us because its just like summer & I got a nosion to move down here next winter & keep out of the cold & of corse if I move down here I wont stay in the Hotel where wear at & get robbed all winter but rent a house may be not here in Tampa but some wheres else & they say it dont hardily cost a man nothing to live because you can shoot game & catch fish for your meals & no wood or cole to buy because its hot all the wile & you might say theys nothing to buy accept cream for the coffey & may be we could borry a cow for the winter some wheres. I ast Gussy how would she like to live in a house down here by the ocean some wheres & she says it would be O. K. if they was a nickle show & a dance hall some wheres clost so I ast some of the boys that stays down here where could we find a good, live place that dont cost you a hole lot to live in it & they says Pam beech was just the kind of a place that would sute me & maybe before we start up North we will have a chanct to run over to Pam beech & see if theys some thing going to be for rent next winter & a man should ought to get a small house for say $10.00 per the Mo. because they aint no heat & we would pay for our own lites & I guess

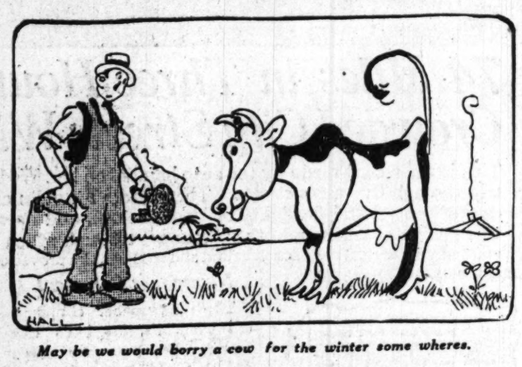

May be we would borry a cow for the winter some wheres.

we wouldent burn no million dollars' worth of lite because we would be a way from the house to a nickle show or dance evry night because the boys says theys some thing doing evry minut at Pam beech. in the day times there playing Golf & long Tennus all the wile & I guess they wouldent be none of them Willie boys that could hit a Golf or long Tennus ball harder then me eh Steve & I wouldent never miss a long Tennus ball because the bat you hit them with is as big a round is a wash tub & I guess if they left me use a bat like that in base ball the league would bust up because pitchers has a hard enough time geting I passed me with a reglar bat & besides all the Tennus parks I ever seen has short fences & after I catched on to the nack I bet I could drive 9 out of evry 10 out of the pk.

Well Steve Bresnahans been working us pretty hard & hes been watching me pretty clost all the wile & it looks like I would be the guy out there in Leachs place if I dont brake a leg or some thing. All as I want is a fare deel & they wont none of them keep me on the bench & you will probly see me a bout No. 4 in the bating order bet. Zimmerman & Saier & I guess that wont be some combine nation eh Steve.

Respy.

BILL.

NO JAMES FOR WARD'S FEDS.

New York, March 6.—Robert B Ward, president of the Brooklyn Federal league club, announced late today that he had telegraphed to Lee Magee, manager of the team at the training camp in Brown's Wells, Miss., that he would not sanction the signing of William James, pitcher for the Boston Nationals, by the Brooklyn Federals. James has been reported as dissatisfied and contemplating a jump from the world's champions.

Answers to Queries.

G. W. O., Grinnell, Ia.: Frank Gotch did not lose the title after winning the championship from Hackenschmidt in the first match in Chicago.

Chicago, Ill.—[Editor Tribune.]—Will you state in Sunday's Tribune what position Tris Speaker, Ty Cobb, Frank Baker, and Ira Davis play?

Answer—Tris Speaker, center field; Ty Cobb, center field; Frank Baker, third base. We know of any Ira Davis. Ira Thomas is a catcher for the Athletics. George Davis, Jr., is a utility infielder for Boston Nationals.

THE DAYS OF REAL SPORT.

FIGHT IN HAVANA EARLY IN APRIL

Curley Fails to Move Johnson in Effort to Go to Juarez for the Scrap.

Havana, March 6.—Jack Johnson has won his argument with Promoter Jack Curley. The Johnson-Willard battle for the heavyweight championship, scheduled for today in Juarez, Mex., will be held here the first week in April. Curley so announced here tonight.

"I couldn't convince Johnson that it would be safe for him to go to Mexico," Curley declared. "It was not because he was afraid of United States officers grabbing him, because the Mann white slave act, under which he was indicted in Chicago, is not extraditable. What he did fear was that some hotheaded Texan, when he saw Johnson beating Willard, as he says he would be doing, would rise up with a six-shooter in his hand and start popping at him. Jack said he didn't want to be a target for bullets. He said he is anxious to meet Willard, as he feels sure that the ex-cowboy will be easy for him.

Thinks Havana Preferable.

"Jack told me that if Juarez was the only place available for the fight he would go there. But he believes that Havana is a much better place even from the promoter's standpoint."

Reports that Johnson was broke and so badly in need of money that he would have to fight Willard were dispelled by the negro himself. He offered to pay back to Curley expense money that had been advanced him. "Sparklers" stood out all over the big negro. One in his tie vied with a couple on his fingers in lighting up the room in which he was talking to Curley.

A delegation of local men waited on Curley and made him an offer of a bonus in case the fight is staged here. The promoter was also assured that the Havana race meeting would be prolonged a couple of weeks if the fight would be held here.

Cables Expense Money.

Johnson tonight cabled money to Bob Armstrong for expenses, notifying him to start for Havana at once. Armstrong has been the champion's chief trainer in the past, and he is expected to officiate in that capacity for this bout.

Curley has cabled Willard to come here at once. He stated that he expects no hesitancy on Willard's part in coming here, even, if his manager, Tom Jones, opposes the move.

Jones Demands Guarantee.

El Paso, Tex., March 6.—Tom Jones, Jess Willard's manager, said tonight that he would not send Willard to Havana unless he was guaranteed a sufficient sum. Willard has not returned from Los Angeles.

FAVORS GOPHER BOXING BILL.

St. Paul, Minn., March 6.—The bill legalizing ten round, no-decision boxing contests in Minnesota was recommended for passage to the state house of representatives today by the committee on general legislation. The measure, which is patterned after the Wisconsin boxing law, is expected to meet with much opposition when it comes up for consideration in the house.

BRITTON OUTPOINTS TOLAND.

New York, March 6.—Jack Britton of Chicago outfought and outpointed Jack Toland of Philadelphia, in a ten round bout, in Brooklyn tonight. The weights were Britton, 138½; Toland, 140.

White Sox Beat Angels, 8 to 2, but Ray Schalk Is Disabled

Wild Pitch Dents Catcher's Side and He May Be Out for Week; Jasper Stars on Slab for Hose.

BY SAM WELLER.

Los Angeles, Cal., March 6.—[Special.]—Rowland's White Sox scored their third straight victory over the Angels today, 8 to 2, but one of Cap Dillon's wild hurlers took all the joy out of the game by puncturing Ray Schalk in the left side and damaging the catcher so badly he may have to lay up for repairs for a week.

Schalk was disabled in the fourth inning. Horstman let loose one stray curve that grazed Larry Chappell, then followed with another fast one that Schalkie was unable to avoid. The little backstop was forced to quit, Mayer taking his place behind the bat in the last half of the round.

Jasper and Klepfer Hurl.

"Hy" Jasper and Ed Klepfer had little trouble with the Angels, while the Sox pounded the offerings of Horstman and Love for thirteen ringing blows. Off the former the hose collected two runs in each of the first three rounds. Love held them to two tallies in the last four sessions. Jasper stepped five rounds and quit with only one hit, a double by Metzger, charged against him. In four innings Klepfer was nicked for seven safeties, the Angels scoring one run in the sixth and another in the eighth.

"Shano" Collins led the heavy artillery with three singles. Eddie of the Collins tribe clouted a pair of doubles, and Happy Felch followed with a single and a three bagger. Weaver contributed two singles.

Sox Score at Start.

Schalk, John Collins and Weaver poled singles in the first inning, and Eddie Collins swatted a double which netted two runs for the round. Passes to Brief and Baker, a sacrifice, a wild pitch and a safety by Chappell counted another in the second. Felch delivered his triple in the third and it scored Eddie Collins and Weaver, who were put on the runways by Angel boots.

Klepfer gave the coast leaguers their first counter in the sixth. Harper's double, a single by Abstein, a walk and an infield out produced the score. The socks were full when Klepfer finally managed to retire the side. John Collins added one to the Sox total in the seventh when he singled and completed the trip around on Felch's safe smash.

A two ply drive by Eddie Collins and Shano's third hit developed the final Chicago tally in the last frame. The Angels staged a weak rally in their half, Love's single and a double by McMullen yielding one run.

Wants Youth and Speed.

Youth and speed will predominate on the White Sox team of 1915 if Manager Rowland strings along with his present regulars. If Rowland picks Scott to pitch the opening contest in St. Louis on April 14 the Chicago club will go on the field with a team averaging 25 years young. Only three of the regulars, Eddie Collins, Shano Collins, and Scott, are over the 24 years mark, and the first named pair are the fastest men on the squad.

Even if Rowland makes a few shifts, the 25 years average may still hold. Of the regulars, Brief at first base is 24; E. Collins, 27; J. Collins, 28; Weaver, 23; Bromwich, 24; Chappell, 24; Felsch, 21; Schalk, 23, and Scott, 29. Should Fournier, who is 23, displace Brief, or Breton (23) get the nomination over Bromwich—and these seem to be the only possible shifts—the Sox will loom up a bit younger, but no faster.

From now on Rowland will devote much time to picking the right man for the lead-off position. Last season this honor was heaped upon Buck Weaver. Chappell is doing the first up trick at present, but the manager may decide later to drop Larry to fourth or fifth place and send Buck to the top. Larry is a stranger to the lead-off rôle.

Whatever shifts are made, none will affect the two Collins. Third place has been wished upon Eddie, and "Shano" will clout from the clean-up position just behind. Owing to the dearth of left handed batters Rowland will find it hard to arrange the lineup in such a way as to secure some evenly balanced battery strength.

At San Diego This Week.

The southpaw swatters are Fournier, Demmitt, Weaver, E. Collins, and Chappell, exclusive of the pitchers. Only three of the hurlers are left handed—namely, Cicotte, Faber, and Russell.

Fournier and Demmitt are with the Goofs, so the first team has only three portside clubbers, Eddie Collins, Chappell, and Weaver. Buck is a two-way batter, equally effective right and left handed.

After tomorrow's combat with the Angels here Rowland's men will board a rattler for San Diego, where they will become part of the Panama-California exposition, appearing there Monday, Tuesday, and Wednesday against the Vernon club of the Coast league. All the games will be staged in the exposition stadium.

Sox-Los Angeles Score.

	R	H	P	A		R	H	P	A
Chicago.					Los Angeles.				
Chappell, lf.	0	1	4	0	McMullen, 2b	0	2	4	3
Schalk, c.	1	1	2	2	Metzger, 3b.	0	1	5	2
Mayer, c.	0	1	0	0	Harper, lf.	1	2	3	0
E. Collins, 2b.	3	2	5	3	Abstein, 1b.	0	1	8	0
J. Collins, rf.	1	3	6	0	Maggert, cf.	0	1	2	0
Weaver, ss.	1	2	2	7	Meusel, rf.	0	1	3	2
Felch, cf.	0	2	2	0	Terry, ss.	0	0	0	2
Brief, 1b.	1	0	11	0	Boles, c.	0	0	3	2
Brom'ich, 2b.	0	0	1	3	Hoffman, c.	0	0	0	2
Jasper, p.	1	0	0	1	Horstman, p.	0	0	1	2
Klepfer, p.	0	1	0	1	Love, p.	1	1	0	1
Totals	8	13	27	17	Totals	2	9	27	16

Chicago ..... 2 2 2 0 0 0 1 0 1—8
Los Angeles ..... 0 0 0 0 0 0 1 0 1—2

Errors—Weaver, Klepfer, McMullen, Terry. Stolen bases—Weaver, J. Collins. Two base hits—E. Collins (2), Metzger, Harper, McMullen. Three base hit—Felch. Sacrifice hits—Bromwich, Abstein. Double plays—Bromwich-Brief; Meusel-Abstein. Hits—Off Jasper, 1 in five innings; off Klepfer, 7 in four innings; off Horstman, 7 in five innings; off Love, 6 in four innings. Struck out—By Jasper, 2; by Horstman, 1. Bases on balls—Off Jasper, 2; off Klepfer, 3; off Horstman, 2; off Love, 2. Wild pitches—Jasper, Horstman. Hit by pitcher—By Horstman (Chappell, Schalk). Passed balls—Boles, 2. Time—2:00. Umpire—Finney.

REGULARS BEAT CUB YOUNGSTERS

Roger Gives Four Slab Veterans Initial Workout; First Team Wins, 8 to 5.

BY I. E. SANBORN.

Tampa, Fla., March 6.—[Special.]—Manager Bresnahan put his protégés through a nine inning scrap today to make up for their semi-vacation yesterday, and the regulars got square with the Goofs by trimming them, 8 to 5, in a combat featured by blunders, demonstrating how green the athletes are with only a week's warming up in advance of starting their exhibition series on Monday.

The double practice helped limber up the players, as the field was in as perfect shape as training fields can be put and the weather was all that could be desired in spite of a breeze from the northwest.

Roger "Plays It Safe."

The two squads were sent against each other in the same order as in Thursday's game, with the exception of the pitchers. Later on Bresnahan threw baseball convention to the winds and shifted athletes in utter disregard of the uniforms they wore. Bresnahan himself played on both teams, officiating as catcher for the regulars and as shortstop for the Goofs. He made sure of being on the winning side.

In the early innings the slab assignments were given to veteran pitchers. Cheney and Vaughn worked three innings apiece for the Goofs, and McConnell and Lavender three rounds each for the regulars. Although McConnell is a Cub recruit, he belongs in the G. A. R. class as a pitcher and worked that way.

Young Hurlers Follow "Vets."

Standridge and Schorr were the two "kid" pitchers who were put into the fry and while they had no such control as the older men they stammered through the assignments successfully. Schorr, who brought about the defeat of the regulars by his wildness in Thursday's combat, finished today's game for the same regulars and held the Goofs to two runs, one of which was due to a bobble by Bob Fisher. Schorr displayed a bit of wildness in the ninth, when he walked his slab opponent, Standridge, but recovered in time to prevent a repetition of the previous walkfest.

Standridge got through two innings with only one hit against him and gave only one pass. The free ticket was followed by a wild pitch and an error by Phelan for the only run the regulars got off him.

Hargrave "Lemon" at First.

The Goofs might have won but for the troubles of "Bubbles" Hargrave in trying to play first base. He could not keep his feet on the bag. Several teammates gave "Bubbles" advice, but after he had handed the regulars several runs Bresnahan gave him the best advice. That was to go behind the bat and let Archer play first. The difference in the work of the Goofs was marked. Archer pulled an unassisted double play at first in the sixth inning, the first of the season so far as known here.

The Cub squad was enlarged by the arrival of "Zip" Zabel, the Kansas collegian, who was assigned to the task o. umpiring the game. Zabel passed his examinations successfully and is now an engineer—chemical, not locomotive. Filbert Pierce was on the silk list with a high fever which kept Doc Hart busy in the morning, but was out in citizen's clothing at the game.

President Wathen of the Louisville club

[Continued on page 2, column 3.]

SEALS HAND GAME TO SOX SECONDS

Oakland, Cal., March 6.—[Special.]—Ed Walsh's Sox Seconds secured revenge for yesterday's defeat by beating San Francisco today, 8 to 5. Owing to lack of pitchers, "Red" Faber worked the whole nine innings and finished strong. The Seals started briskly in the third inning, scoring four runns on a combination of hits and errors.

Five walks, a hit batsman, two errors, and one hit netted seven runs for the Sox in the seventh. Charley Smith, ex-Cub pitcher, was on the field. Secretary Grabiner of the Sox arrived today from Los Angeles. Score:

Sox II.	8 6 2
San Francisco.	5 11 3

Batteries—Faber and Kuhn; Barham, Ross, Crosh, Benham, and Clarke.

WHALES LEAVE TO START WORK FOR FLAG RACE

Main School Due to Reach Shreveport Training Camp Tonight.

MANN REPORTS LATER.

BY JAMES CRUSINBERRY.

Charley Weeghman's Whales, a whole school of them, departed last night for the sunny south to get in shape for the coming baseball season. There were two carloads of athletes and enough others to make a party of over forty, which departed at 6:35 o'clock from the Twelfth street station. The party is due to reach Shreveport, La., where the training camp will be pitched, tonight about 10 o'clock.

Twenty-two of the athletes belonged to the Chicago team and ten were from the new Newark club, in charge of George Stovall. Several of the players took their wives, and they, with Secretary Williams, a brace a war scribes, and Trainer Brady, made the party exceed forty in number.

President Weeghman found it impossible to go because of business cares, but intends to visit the camp inside of ten days.

Mann Fails to Arrive.

At the last minute there was some concern over the nonarrival of Leslie Mann, the former Boston world's champions' outfielder, who has cast his lot with the Whales. Manager Tinker expected him to report yesterday, and when he had failed to show at 4 o'clock in the afternoon, the manager was about to send telegrams hither and yon in search of the star.

Then Tinker discovered that Mann had written to President Weeghman several days ago saying he desired to stay in Springfield, Mass., until after Thursday, because the basketball team he has been coaching had an important game. Weeghman wired his permission and told Mann to go direct to Shreveport from his winter quarters. He is expected there in time to start work with the squad Monday.

Reach Memphis This Morning.

The Whales will arrive in Memphis early this morning and be hauled across the big bridge over the Mississippi. All day they will ride through the state of Arkansas until they reach a crossing which leads down to Shreveport. There the special cars will be unhitched and will make the balance of the journey as a special train, arriving in the camp in time for early retirement and a good rest before starting the long grind of training.

The members of the Whales who boarded the train here were: Manager Tinker, Wilson, Beck, Farrell, Zwilling, Wickland, Flack, Brown, Rankin, Johnson, Lange, Prendergast, Smith, Beard, Black, Clemens, Fischer, Jackson, Kavanaugh, Rossinger, and Wagner.

Those who will report at Shreveport are Mann, Hanford, Zeider, Hendrix, Brennan, Baumgartner, McGowan, Warner, and Walter Johnson (perhaps).

New Infielder with Party.

An ambitious infielder, W. G. Gifford, went along as a member of the party. He begged Manager Tinker to give him a trial and offered to pay his own expenses. Tinker liked the spirit of the boy and took him along. Zeider had intended to report here yesterday, but asked for a few days of grace because of the illness of his wife.

The members of the Newark team in the party were: Manager Stovall, Enzenroth, Henning, Blackburne, Kulp, Benton, Shaw, Main, Bradley, and Gilmore. They will train at Marshall, Tex., forty miles west of Shreveport. The other players of the club will be there to begin work tomorrow.

Although it was the third getaway of a Chicago ball team this season, there was a big crowd of north side fans at the station to give a cheer for Tinker and his athletes. The north side fans are even nolsier than those in the neighborhood of Comiskey park and apparently are making efforts to show up their rivals in the art of rooting.

Everything Ready at Camp.

At Shreveport everything is in readiness for the start of training tomorrow. Groundkeeper Murphy of the north side park has been down there for the last month giving the training field his personal expert attention and reported it in fine condition more than a week ago. A year ago when the Tinker tribe arrived there they found a rather bad diamond, but before they left it had been worked into good condition. No trouble is expected this year.

A regular clubhouse, with lockers and hot showers, is in waiting. The practice field is about three miles from the hotel, but the distance never thwarted Tinker's plan to have two workouts a day last year, and he intends to follow the same method this time.

ELGIN LIKELY TO JOIN LEAGUE

Rockford, Ill., March 6.—[Special.]—President B. M. Parsons has deferred the meeting of the Bi-State league pending the result of the canvass at Elgin, where an effort is being made to finance a team. The Elgin committees hope to raise $2,000, in which event, it is understood, traction interests will provide a park.

JOHNSON JOINING SENATORS.

Coffeyville, Kas., March 6.—Walter Johnson, the baseball pitcher, left here today for the training camp of the Washington Americans at Charlottesville, Va. Johnson said he expected no attempt would be made by the Federal league to prevent his playing with Washington.

Modernize
Apartments
the Kitchen Floors With Our
Long-Wearing
NOLEUM

Best Selection in the City
Linoleum is the most economical, sanitary, serviceable floor covering; it is a valuable asset in renting.

Printed Linoleum
ALL PERFECT GOODS.
1½ ft. wide 39c
9 ft. wide 45c
12 ft. wide 49c

Inlaid Linoleum
SELECTIONS IN ALL QUALITIES
68c and Up
Special Bargains" in Remnants and patterns continued from our wholesale lines at HALF PRICE.

Stair Carpets
Contract Department also makes a specialty of furnishing Stair Carpets for buildings. PHONE HARRISON 6021 and salesman to call with samples and the lowest estimates.

J. M. Richardson & Co.
The House of Good Values
Wabash Avenue, Corner Congress Street

PUSHING ONE'S SELF ISN'T ALWAYS PUSHING FORWARD

CONTROL ADDED TO BRAINS MAKES PITCHING STARS

Speed and Curves Second in Requirements of Really Great Slabmen.

BY I. E. SANBORN.

Greatness in the world of pitchers requires two things which are essentials—brains and control. The general impression is that speed and curves are the slabman's greatest assets, but these are only incidentals.

There have been great pitchers whose delivery lacked speed and others have attained high esteem without much in the way of curves, but many seekers after pitching glory have been sentenced to the minor leagues for life for lack of control and the brains to use their talent intelligently.

Occasionally a hurler has attained greatness in the major leagues without an unusual supply of gray matter beneath his own skull, but in such cases it usually will be found that his efforts were controlled and abetted by the brains behind the mask of his catcher.

Control Is Essential.

There has been more than one such instance where the world has lauded the prowess of a slabman whose success really was due to the uncrowned hero who wore the big mitt and transmitted his orders to the slab by finger signals. But there never has been a successful pitcher who did not possess control. All the brains in the world backed by all the speed of a Walter Johnson and aided by the hooks of a Plank will not get by in the big leagues without the ability to put the ball just where the slabman wants to.

The lad on the lot who aspires to become a slab marvel imagines he is on the high road to fame when he first learns to put the snap on a ball that will cause it to curve. As soon as he has acquired the knack of throwing a wide sweeping curve—such as is known as a "roundhouse" in the baseball players' vocabulary—the young man will consider himself ready to tackle a job in the National or American league.

If in addition to this curve he can throw a fast ball that will make a noise like a small firecracker when it hits the catcher's mitt the would-be pitcher probably will consider himself ready to face Ty Cobb and able to strike out the Georgia marvel every time he comes to bat.

Must Get Ball "Over."

It would pain this youngster to be told that instead of fanning the air ingloriously Ty Cobb probably would amble smilingly to first base on balls every time the Tiger swatsman faced him. That would happen as sure as sunset unless the pitcher could deliver at least three out of six pitched balls over some portion of the home plate.

If he could do that, Cobb probably would make a single, double, triple, or quadruple every time up unless the aforesaid aspirant to slab laurels was able to put the ball over the corners of the plate and make it hard to hit safely. For all the speed imaginable or curves three feet wide would not baffle a good batsman if they were always in the groove when they came over the plate.

How "Hutch" Got Control.

Pitching aspirants cannot begin learning to control the ball too early in life, nor maintain that control without constant practice. It is related of Hutchinson, the once famous twirler of Anson's old White Stockings, that he acquired control every spring in unique manner.

"Hutch" used to carry a bat with a square end out to the baseball park and pick up a small boy somewhere on the way to the grounds. Arriving there, Hutchinson would stand the bat on its square end—always the big end—on the ground near the grand stand or the fence. Then he would pace off the pitching distance and start throwing the ball at the upright bat, the small or handle end of which is considerably smaller than the width of the home plate. The fence or stand served as a natural backstop and the small boy threw back the balls.

When Hutchinson acquired the ability to hit the bat and knock it down twice in five attempts with straight balls, he began to try curves, and when he could topple over the bat once in three attempts with a curve ball he allowed he had control enough to start the championship season. He did not quit practicing, however, but kept up his original scheme for gaining perfect control at intervals during the season.

Confidence Is Big Asset.

Given the brains to know how to pitch to different batsmen and the control which enables a slabman to put the ball where he wants to, the rest of the art of hurling is accessory. If a pitcher possesses a varied assortment of "goods" in addition to brains and control his task is that much easier.

Nick Altrock made good for a number of years with nothing except a dinky slow curve and a skinful of confidence. He had perfect control and a wonderful baseball instinct. Ed Walsh became a hero of the diamond without a curve ball worth mentioning. He had marvelous control of the spitball, which answered the purpose of a curve, and had a fast ball that was really fast. In addition he had a world of confidence, and when he was making his nation wide reputation he had the brainiest catcher of modern times—Billy Sullivan—directing his efforts. If you care to stop and ponder a moment, the beginning of Walsh's decline coincided with the relegation of Sullivan to the bench so exactly as to be eloquent.

Only One Real Curve.

There is considerable misunderstanding in the world of fans regarding the "stuff" possessed by the average pitcher. The impression is general that three or four different kinds of curves are necessary to success on the slab. As a matter of fact, the average pitcher uses only two kinds of delivery—the curve and the fast ball. The curve is almost invariably the familiar out curve of fan parlance, and the fast ball is what the public calls the "inshoot."

No one has yet been able to pitch a ball that will curve "in." It usually curves "out," although some pitchers use a variety of the out curve which is called a "drop." The in curve of popular fancy is merely a fast ball with a "jump" or a "hop" on it. It is thrown with the opposite twist to that which produces the out curve, but with such speed that it varies from a straight ball only slightly.

Matty's Famous "Fadeaway."

The nearest to an in curve is the fadeaway, developed by Mathewson, who acquired the ability to hurl a "jump" ball slowly enough so that it would break in toward a right handed batsman or away from a left handed batsman. But the fadeaway is not nearly as pronounced in its variation from a straight line as is the ordinary out curve.

The more common spitball is a freak which has the deceptive effect of a "drop" without being as slow as a real curve ball must be. It breaks downward from its natural course just before reaching the batsman. Few pitchers use it often, but many make a bluff at it, merely throwing enough spitballs to demonstrate that they can do so, thereby keeping the batsman guessing.

Here It Is! The Golf Club Fitted to Overcome All Difficulties.

BY J. G. DAVIS.

HENRY AUGUSTUS (GUS) FOSS, weighmaster of the board of trade, is an ardent morning golfer. It is said he has been known to locate in a rocking chair at the Jackson park shelter at 11 p. m. and keep vigil through the night so as to be first in line at daybreak.

Early morning golf is not without its drawbacks, among them being bad light and fog. With a commendable desire to assist Gus in his climb to the championship of the B. of T. his associates in the weighing department decided to present him with a club that would make his matutinal golf an unalloyed pleasure.

Joseph Schmidt was appointed inventor because of his constructive ability and the fact that he lives in Edgewater, where he breathes similar atmosphere to Champion "Chick" Evans. Hence he is well fitted to solve golf problems. The result of his genius can be seen in the accompanying photographs.

The head of the club is seven inches long and two inches deep. On the top is a compass by which Gus can steer his course, and a spirit level has been added so he can tee when he gets off the flat. Three springs with wooden heads, marked "pull," "straight," and "slice," are fastened on the face of the club, enabling Gus to hit where his fancy dictates.

Should the light be poor, Gus can touch a button located in the grip and illuminate a small incandescent lamp located near the neck of the head. If the long night watch makes him weary he can turn a handle located at the heel and hear the tinkle of a music box.

"Safety first" is the keynote of the next device, located six inches up the shaft. Here is fastened a fishing reel with a ball attached to the end of the line. If Gus drives out into the fog and cannot locate the pellet, all he has to do is to wind up the ball. "Quite elementary, Watson."

Half way up the shaft there is a small horn, so that when the weather is thick Gus can "toot, toot" and keep the neighboring craft familiar with his location.

St. Andrews, with its many years of golf, never saw anything like the wonderful club which was presented to Foss at the annual dinner of the weighing department. Players looking for the latest ideas in club construction can view the club at the Golf shop, where it has been placed on exhibition by its owner.

YOU would be proud of the ability to mix cocktails as good as these. Our mixers are experts of long experience.

But no matter how good a mixer you are, you cannot age your cocktails in wood—as we do Club Cocktails.

Measure mixed, of finest selected liquors—Club Cocktails are served wherever the smoothness and fragrance of a good cocktail are known and valued.

At the popular kinds—at your dealer's

G. F. HEUBLEIN & BRO.
Hartford New York London
Importers of the famous Brand's A-1 Sauce

CUB REGULARS BEAT RECRUITS

(Continued from first page.)

came in from Lakeland looking for some more exhibition dates with the Cubs, but if Bresnahan increases his schedule it will be in favor of the Phillies. Score:

Geofs .....0 2 0 0 0 1 0 2 0—5 6 5
Regulars .....2 2 2 1 0 0 1 0 *—10 1 1
Batteries—Cheney, Vaughn, Standridge, and Archer and Hargrave; McConnell, Lavender, Schorr, and Bresnahan and Tyree.

Opposes Early Games.

Manager Bresnahan is not much of a believer in the value of exhibition games as a method of putting athletes in trim. That is, he doesn't care much for the exhibition thing too early in the season, believing that ten days or a fortnight of practice games at the finish of a spring trip are sufficient to polish off the players for a pennant race.

Nevertheless the Cubs are booked for a lot of hard exhibition games beginning day after tomorrow after having had only one week in which to limber up joints and muscles that have been diesed for nearly six months. Bresnahan's tribe has to tackle the Philadelphia Nationals on Monday, then stack up against the Athletics for a series of three games on Tuesday, Wednesday, and Thursday of next week.

Lame Wings Are Expected.

The Cubs will have had two more days of training than the Phillies, who did not get to St. Petersburg until Tuesday night, beginning their work last Wednesday. Nevertheless the players are likely to extend themselves in this initial game, because of the rivalry that naturally exists between major league outfits, and they will not be in the best of physical condition for going the limit. The series right afterward with the Athletics also will call for hustling by the Cubs, who will be more anxious to beat the American league champions than they will be to lick the Phillies on their own circuit.

With a long pitching string to draw from Bresnahan does not worry about the effect of these battles on his hurlers, but he does dislike to put his regulars through too many hard games so soon after beginning work. To obviate this the Cub manager thinks of using two teams of in and out fielders alternately if the Florida public will stand for it.

Two Sets of Fielders.

There are enough players on hand for two sets of fielders without playing anybody out of position except at first base. Vic Saier is the only guardian of the initial sack on the list. Phelan and McLarry can be alternated at second, Fisher and Keating at short, and Zimmerman and Corriden at third if desired by the manager.

There are seven outfielders, so Bresnahan can put into the games a trio of left handed batsmen to face right handed pitchers and three outfielders who bat right handed to face the southpaw pitchers. Williams, Good, and Schulte all swing their clubs from the first base side of the plate, and can be alternated with Knisely, Johnston, and Allison. Raymond Murphy, the young protégé of Heine Zimmerman, is the seventh outfielder on the roster.

CORNER LOT BOYS PLAN BUSY YEAR

Leagues of Semipros and Amateurs Begin Preparations for Their Fans.

Semipro and amateur baseball promoters are planning for the patronage of corner lot fans these days, and many of the big local organizations already have signed up talent. The City league, which is to be the big semipro circuit in Chicago this summer, is well under way and expects to be able to announce its plans fully in a few days.

The fraternal leagues are making rapid progress also, nearly all reporting increases in membership. Meetings of the Knights of Columbus, Knights of Pythias, Craftsmen, and Columbian Knights already have been held, and the schedules probably will make their appearance before the end of the month.

Amateurs Want Early Close.

President E. C. Patterson's National Amateur Baseball association held preliminary meetings last month. The organization is endeavoring to get the local leagues to finish their regular schedules early in August in order to permit the playoff between the league title holders for the city championship. What success the national body will have with the leagues is not known, although it is likely to encounter some opposition from leagues which wish to play all through the half holiday period that ends on Labor day.

The Wholesale Grocers' league is following last year's successful season by endeavoring to expand to eight clubs this year. The clubs already signed are Sprague, Warner & Co., Reid, Murdoch & Co., W. M. Hoyt & Co., Steele, Wedeles & Co., and Durand & Kasper Co. The McNeil & Higgins company and Franklin MacVeagh & Co. have been invited to join. Officers are: J. A. Popp, president; W. S. Uckerman, vice president; P. B. Dunn, treasurer, and A. C. Sullivan, secretary.

Juniors in the Field.

The Junior Amateur Managers' league will hold its first meeting of the year tomorrow night at 62 E. Adams street, although President Sheahan does not expect the season to start until the middle of April. The organization is the first one of the free lance bodies to get under way.

For Players of Skat.

BY A. J. LAUER.

THE Lincoln Skat club, the largest in the state, held a two session tournament last Sunday at which Charles Schroeder and National Director A. R. Brandt respectively acted as skat meisters. The attendance was over 200 skat onkels. Herewith the lucky ones:

1. Gust. Steinweg, 22 won plays.
2. John M. Barth, 867 points.
3. Georg Gellert, hearts solo against 7—460 points.
4. Ed. Kunze, 20 won plays.
5. M. Maier, 770 points.
6. L. Wunnecke, 216, high play.
7. Charles Kiessler, heart tournee against 9.
8. O. Petersen, 19 won plays.
9. William Kriegelstein, 760 points.
10. John M. Blaik, heart solo against 7.
11. Peter Conrad, 18 won games.
12. Dr. Henry Klein, 721 points.
13. H. B. Schilling, 168, high play.
14. S. Hartmann, diamond tournee against 8.
15. William Braun, 17 won plays, 620 points.
16. A. Hamne, 718 points.
17. F. W. Steinhaus, spades solo against 6.
18. Hugo Fritzsche, 17 won plays, 510 points.
19. John Heaney, 700 points.
20. A. M. Weinberger, 140 high play.
21. John Bindgen, spade turnee against 6.

At this time it might be well to advise all who are interested in the welfare of the Chicago league to reserve Sunday, March 14, for the tournament at which George Mahler acts as skatmeister.

President J. M. Gross of the North American Skat league, while in city a few days ago, was highly elated over the outlook for breaking the records of attendance in the meet to be held at Peoria, June 12, 13, 14.

The state tournament of the Wisconsin State league has been awarded to Juneau, Wis., and will be held on Aug. 1. No doubt arrangements will be made at Milwaukee to make it possible to connect with the Chicago train.

For Players of Whist.

BY A. R. METCALFE.

Placing cards from the bidding is one of the first points in auction. The deal which follows is one with which most players would fail to make game. The hands:

Score, 0-0. South dealt and bid one no-trump, west two hearts, and the bidding stopped. North had the opening lead.

THE PLAY.

Tricks.	N.	E.	S	W.
1	8C	8C	AC	JC
2	10C	KC	7C	2S
3	D4	D3	DK	D2
4	H5	H4	H8	H9
5	D7	D6	D5	DQ
6	2S	H7	H2	H3
7	DJ	DA	D8	4S
8	5S	HK	H6	H10
9	8S	D10	3C	6S
10	8C	D9	7S	JS
11	9S	KS	AS	HJ
12	6C	10S	4C	HA
13	QC	9C	QS	HQ

West secured eleven tricks.

The average player holding the West hand would have discarded a diamond at trick 2, taken out the trumps, and then started the spade suit, which would have given North and South four tricks. West placed the ace of spades and king of diamonds with South beyond question on account of the no-trump bid, and kept the king of spades safe by placing the lead with South.

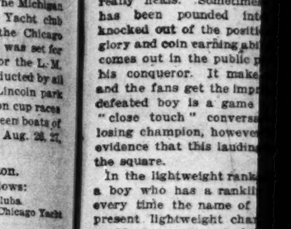

Chicago.—[To the Editor.]—Four are playing auction pinochle; one of the players bids 400. When he puts out his melding the man that dealt the cards discovers that the queen is missing to the 150. The bidder claimed the game on account the dealer is the dummy and has no right to say anything or call the attention to the other players. The dealer, who is supposed to be the dummy, has to pay the same as the other players. Thanking in advance.

J. R.

Ans.—There is no law published which governs this case, but I think dummy should be allowed to prevent a score which was wrong. He has this privilege in auction bridge and should be allowed to protect his rights to that extent.

CULLOP BACK TO NEWARK.

New York, March 6.—It has been announced at the Federal league office that Pitcher Nicholas Cullop, who was traded recently by Newark to Brooklyn, has been returned to Newark. The deal was made before the new owners of the Newark club took control, and they refused to sanction it. William Bradley, Albert Shaw, and Bert Maxwell, the players sent to Newark in the trade, may remain at Newark.

YACHTSMEN SET DATES FOR RACES

Arrange Schedule Which Promises Busy Season for Chicago "Tars."

BY JACK PROCTOR.

Action taken yesterday by local clubs assured Chicago yachtsmen the most active season of racing ever held on Lake Michigan. The schedule committee of the Lake Michigan Yachting association met the chairmen of the regatta committees of the Chicago, Columbia, Jackson Park, and Lincoln Park Yacht clubs and mapped out a schedule of events that will keep the skippers busy throughout the season.

Twelve big open events were decided upon, in addition to a number of minor fixtures. The season will open on May 31 with races at all clubs. The Michigan City race of the Columbia Yacht club was set for June 19, and the Chicago Yacht club's Mackinac race was set for July 17. The date chosen for the L. M. Y. A. joint regatta to be conducted by all clubs and sailed over the Lincoln park course was July 5. The Lipton cup races probably will be sailed between boats of class R and will be held on Aug. 26, 27, and 28.

Schedule for Season.

The complete schedule follows:

May 31—Officia opening of all clubs.
June 12—Lipton trophy race, Chicago Yacht club.
June 19—Michigan City race, Columbia Yacht club.
June 25, 26, 27—Triangular cruising race, Chicago Y. C.
July 3—Race for Stratford cup, St. Joe and return, Columbia Y. C.
July 5—L. M. Y. A. joint regatta.
July 10—Open regatta, including race for Nutting cup, Chicago Y. C.
July 17—Mackinac race, Chicago Y. C.
July 24—Race to Waukegan, Lincoln Park and Jackson Park clubs.
Aug. 7—Open regatta, Chicago Y. C.
Aug. 21—Race to Lincoln park, J. P. Y. C.
Aug. 22—Race to Jackson park, Lincoln Park Y. C.
Aug. 26, 27, 28—Lipton cup races, Columbia Y. C.
Sept. 5—Joint regatta auspices Chicago Y. C. Race for Marigold trophy.
Sept. 18—Fall regatta, Columbia Y. C.
Oct. 2—Fall regatta, Lincoln Park Y. C.

Columbia Club Meets.

Members of the Columbia Yacht club met at the Randolph street clubhouse last night and laid plans for an active season. Commodore Robert L. Doran presided and reported gratifying progress in the proceedings to clear the club of debt and place it on a sound financial basis.

Style, Finish, Mechanical Excellence —In these, Pathfinder leads

Style in your motor car is as much an expression of your own individuality as the design of your home, your selection in clubs or your choice of amusements.

Pathfinder style is an expression of the utmost refinement in body design and in the Pathfinder Daniel Boone model, with the detachable winter top, you get not only a luxurious closed car that follows closely the highest development of tasteful good style, but on the same chassis you get a touring car of the highest order.

PATHFINDER

Without quality of finish the best design in a motor car soon loses its appeal. Pathfinder finish applies to the painstaking way with which body finish is applied, quality of leather, and upholstery, and to the harmonious outfitting of the car with such accessories as add to convenience, comfort and pleasure. Mechanical excellence finds in the Pathfinder motor, Pathfinder clutch, rear axle, cantilever spring suspension and flexible tire saving final drive construction—a combination that insures years of satisfactory service and a continually high resale value.

Every detail of Pathfinder construction is shown in a graphic manner in our complete exhibit of parts at our new salesroom. Come in to see it.

2329 Michigan Avenue
Telephone Calumet 5808

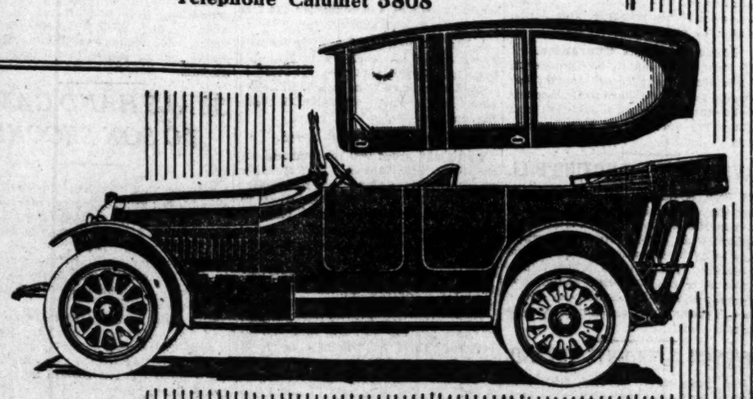

"AUTO BANDIT CAR" WAS A FRANKLIN

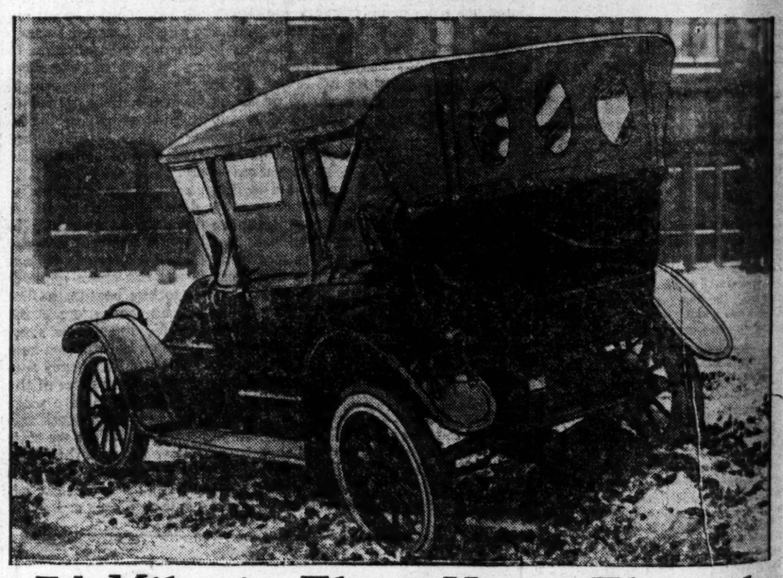

74 Miles in Three Hours Through Crowded City Streets With 15 Stops

This is the record made by the auto bandits on last Wednesday in their terrorizing trip through Chicago's streets. They used a Franklin car. Their trip proved the ease of control and flexibility of the Franklin, and its wonderful tire supremacy. The matter of turns and other "stunts" through which this car was driven was an unusually severe test of its construction and the Franklin proved every claim we ever made for it.

—From Tribune, March 5th

Bandits Foil Wild Pursuers.

At Fifty-ninth street the automobile whizzed around the corner and sped east to Justine street. Here the driver of the machine gave an exhibition of expert handling of the car. He steered straight across the sidewalk at high speed, jolted over an embankment, shot across a vacant lot, and turned north in an alley.

The motorcycle men tried to follow. Both blew tires in bumping over the curb. They abandoned their machines and continued the chase on foot, shooting as they ran.

Newspaper Comment

These newspaper clippings tell what happened to the motorcycles, but they don't say that the Franklin came through the ordeal in excellent shape. Its headlights and a door were broken and some of the varnish was scratched, but the car's efficiency is just as good today as the day it left our factory.

—From Post, March 5th

Chauffeur Was Daring.

The police asserted they expected to catch the trio because of the remarkable skill of the machine driver. He took corners, "picked holes" and drove generally with a facility possessed by but few men in the city, they said. He "beat" coup, in which he drove the machine over a curbing, down an embankment, over a vacant lot and into an alley—causing the pursuing motorcycle policemen to wreck their vehicles in the attempt to follow—was described as a stroke of genius that probably will land its instructor behind the bars.

The motorcyclists cut their tires going up a curb, but the Franklin's tires remained unscratched

You can't beat the Franklin for ease of control and flexibility. The wonderful tire mileage Franklin owners are securing is not a question of luck, but an engineering feat of more than passing note. Franklin cars are the result of the greatest scientific work in automobile construction.

Come in and allow us to explain how you can duplicate this performance

See the Franklin Car at Our Showrooms

FRANKLIN MOTOR CAR CO. *1450 South Michigan Avenue, Chicago*

ECONOMY CANNOT BE CONFOUNDED WITH PARSIMONY

ARD

MEN SET FOR RACES

Schedule Which Busy Season ago "Tars."

K PROCTOR.

esterday by local clubs yachtsmen the most ac- cing ever held on Lake schedule committee of an Yachting association n of the regatta commit- ago, Columbia, Jackson n Park Yacht clubs and chedule of events that ippers busy throughout

en events were decided n to a number of minor eason will open on May all clubs. The Michigan e Columbia Yacht club ne 19, and the Chicago ckinac race was set for te chosen for the L. M. ta to be conducted by all over the Lincoln park 5. The Lipton cup races sailed between boats of be held on Aug. 26, 27,

le for Season.

schedule follows:
pening of all clubs.
trophy race, Chicago Yacht
n City race, Columbia Yacht
—Triangular cruising race,
Stratford cup, St. Joe and re-
C.
A. Joint regatta.
regatta, including race for
cago Y. C.
ac race, Chicago Y. C.
o Waukegan, Lincoln Park
clubs.
gatta, Chicago Y. C.
Lincoln park, J. P. Y. C.
Jackson park, Lincoln Park
—Lipton cup races, Columbia

gatta auspices Chicago Y. C.
trophy.
egatta, Columbia Y. C.
atta, Lincoln Park Y. C.

bia Club Meets.

the Columbia Yacht club
andolph street clubhouse
laid plans for an active
ndore Robert L. Doran
ported gratifying progress
lings to clear the club of
it on a sound financial

AR"
N

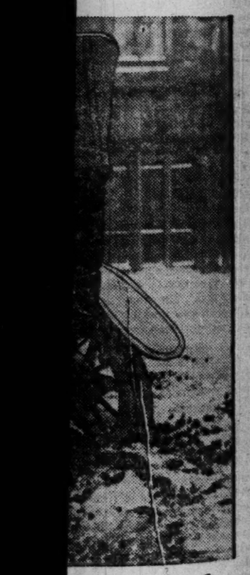

hrough
5 Stops

their terrorizing
r trip proved the
tire supremacy.
as driven was an
we ever made for it.
ost, March 5th

Chauffeur Was Daring.

olice asserted they expected to
e trio because of the remarkable
the machine driver. He took
"picked holes" and drove great-
th a facility possessed by but
in the city, they said. His final
which he drove the machine over
g, down an embankment, over
s let and into an alley—causing
using motocycle policemen to
their vehicles in the attempt to
was described as a stroke of
that probably will land its in-
ehind the bars.

the Franklin for
flexibility. The
ge Franklin own-
not a question of
ring feat of more
Franklin cars are
greatest scientific
construction.

allow us to
you can du-
erformance
at Our Showrooms

1450 South Michigan Avenue, Chicago

BEATEN 'CHAMPS' HARBOR GRUDGE AGAINST RIVALS

Ritchie Dislikes Welsh; Wolgast Ridicules Willie; Nelson Hates Ad.

BY RAY C. PEARSON.

It is a well known fact that when a champion is dethroned by a rival the defeat leaves a sore spot which never really heals. Sometimes the boy who has been pounded into defeat and knocked out of the position in which the glory and coin earning ability are blended comes out in the public prints and lauds his conqueror. It makes nice reading and the fans get the impression that the defeated boy is a game loser. A little "close touch" conversation with the losing champion, however, is convincing evidence that this lauding stuff isn't on the square.

In the lightweight ranks today there is a boy who has a rankling in his heart every time the name of Freddie Welsh, present lightweight champion of the world, is mentioned. That is Willie Ritchie of San Francisco, who was declared a loser on points to Welsh in a London ring last summer. Perhaps Ritchie has more reason to hold a grudge against the Briton than many champions who have been upset. Ritchie was not beaten decisively, everybody knows, and he claimed before he left London, he declares today, and perhaps during all the days of his life he will assert that he was robbed of the title he won from Ad Wolgast.

Briton Goes After Coin.

When that decision was handed to Welsh it took from Ritchie the thing that he seems to like better than anything else—money. In the short time—a little more than a year—that he was champion the California boy grabbed off huge chunks of kale. In fact, it is said that he cleaned up more than $100,000. His loss of the title, doubtful as the decision may have been, opened the way for Welsh to do just what Ritchie had done, and like the coast boxer, the Briton has reaped a harvest of golden shekels. Since losing to Welsh, Ritchie has fought only one bout and that a four rounder in San Francisco, for which he received an amount so small that no mention ever was made of the exact figures.

Therefore when everything is taken into consideration it is no wonder that Willie becomes riled up a bit when anybody talks of Freddie Welsh. The honor and the big money are gone so far as he is concerned, and he no longer is given the consideration that a champion receives at the hands of the promoters and the public.

Wolgast Loves Ritchie—Not.

Going back a little further one runs across the name of another lightweight who hasn't any love for the boy who took the title away from him. This boy is Ad Wolgast, the little Cadillac "Bearcat," who now is fighting fellows who make no pretense of being of championship caliber. Wolgast is the kind of boy who does not indulge in bunk. He says what he thinks, and so plainly at times that it would not pass in print even as fifth class matter, if there is such a thing.

In the memorable battle which cost Wolgast his title and which made Ritchie the champion, the "Bearcat" was adjudged the loser on a foul. To this day Wolgast does not deny that the blow which cost him the crown was a foul one, but he does assert and vehemently, too, that he doesn't think it was a smash below the belt, which announcement was made by the referee. He fought Ritchie with all the viciousness at his command, and that was just the way Ritchie fought.

Calls Willie Fluke Champion.

Since that defeat Wolgast has been panning the Californian, perhaps the mildest thing that he said being that Ritchie was a "fluke champion." The other day when Wolgast was in Chicago, where he trained for a bout which was staged at Columbus, some one in the training party happened to remark that Ritchie had developed into a vaudeville performer and that he was appearing on the stage in California. The "Bearcat" listened, then smiled, but not the kind of smile that is brought on by joy. Then the smile departed, and Wolgast gave evidence of the real feeling that he has for Willie Ritchie when one of those present brought out a photograph showing Ritchie in a dancing pose with his sister, who is a partner in his vaudeville act.

The picture showed Ritchie attired in swell clothes, the evening kind, and, with dancing pumps on his feet, he presented the appearance of a regular Beau Brummel. In the pose his sister was landing a straight left to his chin.

"Say," almost shouted Wolgast when he got a peek at the picture, "that's the game for that fellow. He's boxing with his sister, and not taking any chances."

Does Ad love Willie?

And 'Bat' Hates Wolgast.

Now, there's another story in the same lightweight ranks, which concerns our Negwisch hero, Oscar "Battling" Nelson and this same Ad Wolgast of whom we have been speaking. "Bat" Nelson has his likes and dislikes, just like any human being, but there isn't any doubt that his dislike for Ad Wolgast is far and away predominating. "Bat" goes back to that memorable occasion a few years ago when he ran afoul of Wolgast in a ring at Fort Richmond, Cal., to rekindle the fire of hatred. For forty rounds the Dane fought gamely to hold the title he battled ten years to win. In the end, with a face battered out of shape, he was declared the loser, and left the ring never again to become champion.

Like Wolgast, Nelson doesn't hesitate to say what he thinks, and he has been putting "cruel" words into sentences ever since that defeat in an effort to express the contempt that he feels for the Cadillac "Bearcat." None of these sentences would appeal to the ears of Adolph, but Wolgast only smiles, and with real fun, too, when he hears what Bat thinks of him. He doesn't expect the Dane to like him very well after what happened in that Fort Richmond ring, and so he isn't hurt.

Yale, 28; Penney, 17.

Philadelphia, Pa., March 6.—The Yale basketball team defeated the University of Pennsylvania five, 28 to 17, in an intercollegiate league game here tonight.

Scenes from Motor Course Within Panama-Pacific Fair Grounds and Vanderbilt Winner.

MAT TITLE WON BY CHRISTOPHER

Gain Championship of Municipal Play at Fiske Gym Meet.

Wrestlers representing the Christopher playground yesterday won the annual mat tournament of the municipal playgrounds held in the Fiske gymnasium, Sixty-second street and Ingleside avenue, with a total of 18 points. McCormack was second with 15 units, and Fiske was third with 13 points. Summaries:

GRADE SCHOOL CLASSES.

Under 80 pounds—Won by Morris Goldstein, Beutner; Frederick Fedderson, Fiske, second; H. Strassmer, Christopher, third.

Under 90 pounds—Won by F. Swimmer, Beutner; I. Mulhauser, Burros, second; G. Sladicek, McCormack, third.

Under 105 pounds—Won by C. O'Connell, Fiske; T. Bartell, McCormack, second; J. Kniffen, Audubon, third.

OPEN DIVISION.

Under 120 pounds—Won by S. Geiger, Christopher; J. Rechman, McCormack, second; J. Silverman, Beutner, third.

Under 135 pounds—Won by E. Strassmer, Christopher; E. Marek, McCormack, second; J. Keys, McCormack, third.

Under 145 pounds—Won by C. Mueller, Fiske; P. Mulhauser, McCormack, second.

Under 158 pounds—Won by F. Dempsey, Christopher; G. Clemmens, Christopher, second; R. Fuelk, McCormack, third.

BADGER GYMNASTS WINNERS

Madison, Wis., March 6.—[Special.]—Badgers won over Illinois today in the gymnastic meet by 200 points, while honors were even at wrestling. Smith, Knoble, and Garling were big point winners for Wisconsin in the horizontal bar parallel bar, horse, rings, tumbling, and club events. For Wisconsin Stirn easily won over Cook in fencing and broad swords. At wrestling the 125 pound class went to Ramsdel of Wisconsin by default. Rebling and Welsh, Illinois, defeated Hughes and Roth in the 135 and 145 pound classes respectively. Freeman won the 175 pound class for Wisconsin over Frederick on points.

VANDERBILT CUP TO DARIUS RESTA

(Continued from first page.)

Simplex, Alley in a Duesenberg, and Grant in a Stutz. The remaining twenty drivers of the twenty-five still in the race were trailing. The average speed was 67 miles an hour.

The half way mark, or forty laps, showed Resta still in the lead. Howard Wilcox in the Stutz was in close pursuit two minutes behind. Burman was a minute behind Wilcox, Pullen thirty-five seconds behind Burman, and Carlson two minutes abaft Pullen. Resta's margin was less than half a lap. Less than five minutes separated the first five cars and the speed was gradually being forced up.

Resta still led at fifty laps. In close pursuit were Pullen in the Mercer, Ruckstall in a Mercer, Carlson in the Maxwell, and Wilcox in his Stutz. Burman was running third when his accident in the forty-seventh lap put him out. The pressure of the Mercers was beginning to be felt and the speed was materially increased. Resta at fifty laps had averaged 68 miles an hour. He stopped to take on fuel, but Pullen also drew up to the pits.

On leaving the replenishment station they were in the same relative positions. Resta retained his lead through the sixtieth and sixty-fifth laps, with Pullen hanging doggedly to his heels six minutes behind. At sixty laps Ruckstall was close in pursuit of Pullen, with Wilcox fourth and Disbrow fifth. The cars held steadily in this position at the seventieth lap, but Ruckstall in a futile attempt to pull up on the leader turned over on his seventy-second circuit, giving Wilcox third place. From that position Howdy gradually worked ahead of Pullen, who finished third.

Pittsburgh Wins Title.

Pittsburgh, Pa., March 6.—Pittsburgh university tonight defeated Penn State, 39 to 35, here, thus winning the college basketball championship of western Pennsylvania.

Resta, Italian, Wins in French Peugeot.

DARIUS RESTA, winner of both the Grand Prize and the Vanderbilt cup, the two leading motor classics at the San Francisco exposition, is of Italian parentage, although he has lived in England so many years that he usually is classed as a Briton. Coming to this country for the purpose of driving an English Sunbeam in the 500 mile race at Indianapolis, he switched his allegiance to the French Peugeot, which he piloted to victory in the Grand Prize and Vanderbilt. A pretty little romance in connection with his trip to this country is the fact that right now he is enjoying his honeymoon. Before starting for the Pacific coast he was quietly married to the sister of the late Spencer Wishart, one of America's greatest drivers, who was killed during the annual road race at Elgin last August. Wishart and Resta were chums, the American spending half his time in Europe.

Sporting News Notes.

Another team is wanted to complete the Merchants' Baseball league. Applications must be in the hands of President J. A. Simpson, room 927 La Salle street station, by March 8. The league will meet the following evening.

The last match on the regular schedule of the Randolph individual bowling tournament will be played today. Tony Karlicek meeting John Kaiser. Victory for Karlicek will place him in a tie with Collier for second place. Phil Wold will tackle two hard men at Plenger's alleys tonight at 8 o'clock, meeting Jimmy Blouin and Paul Behrendt.

John Meyers, claimant of the welterweight championship of the world, and "Young" Cyclone will be the principals in the main bout of the wrestling show in Folonia hall, at Hammond, Ind., tonight. In the opening contest Rasimar Pawkwoski and Joe Wallace will take holds and Joe Suhajda and Frank Ritter will clash in the second bout.

The central states basketball championship games at Evanston will draw strong teams from several states. Ishpeming (Mich.) High school entered yesterday. Scott High school of Toledo, O.; Shattuck Military academy of Faribault, Minn.; East Palestine, O.; Gibson City, Ill.; Napoleon, O., and other out of town "prep" teams also have entered. Play will start Thursday night, and the final will be played Saturday night.

AMERICAN GIANTS WINNER.

New Orleans, La., March 6.—[Special.]—The American Giants of Chicago got away with the New Orleans Specials today, 10 to 2. Score:

Am. Giants	0	1	1	0	0	3	2	2	2	0	10	15	2
N. O. Specials	0	1	0	0	0	0	0	0	1	—	2	4	3

Batteries—Jenkins and Gatewood; San Top and Lee Horner.

Princeton, 30; Dartmouth, 14.

Princeton, N. J., March 6.—Princeton defeated Dartmouth here tonight in an intercollegiate league basketball game, 30 to 14.

Give Him The Countersign!

Experienced Dog Owners Now Use

VERMILAX

It's the countersign to good temper in dogs. It regulates intestinal action, is a perfect laxative and keeps them in good natured, healthy condition. VERMILAX is a simply marvellous worm remedy. Worms are dangerous! Most dogs have them, often undetected. VERMILAX removes every kind safely and quickly. Worms are indicated by vomiting, fits, frothing at mouth, twitching or dragging sleep on hind quarters. Maintain perfect condition by using VERMILAX REGULARLY "For Your Dog's Sake."

By Parcel Post, 50c and $1.00, or at Von Lengerke & Antoine, Owl Drug Stores, Congress Drug Co., Auditorium Pharmacy Company, Raempfer Bird Store, and Mutter's Bird Store in Chicago. Wholesale distributors—Von Lengerke & Antoine. Also Druggist Jobbers.

VERMILAX CO. (INC.), Dept. 71, 220 W. 42d St., New York.

FREE Dr. Delaney's new, interesting book on DOGS, entitled "For Your Dog's Sake." Write for YOUR copy.

Would like to communicate with the managers of good amateur baseball teams who desire backings. Mail applications to TP 334 Tribune.

KENOSHA'S CARD JUMPS 2 DAYS

Events Postponed to March 18 Because of Board's Decision.

Because of an edict issued yesterday by the Wisconsin boxing commission, the all-star boxing card scheduled for Kenosha on March 16 has been postponed until March 18. According to Walter H. Liginger, chairman of the commission, the original date of the Kenosha show would conflict with the bout between Jack Dillon of Indianapolis and "Gunboat" Smith of New York, which was arranged three weeks ago for the same day at Milwaukee.

As a result of the trials in the amateur tourney held at Forbes' yesterday to pick a team to meet an aggregation to be selected by Jimmy Clabby from Gary, East Chicago, and Hammond in the latter city on March 27, Harry Forbes has selected four boxers, but he is undecided as to his selections in the other three classes.

Forbes has picked Tony Melchor for the heavyweight class, Leo Laporte for the middleweight division, Arnold Thompson for the 145 pound class, and Walter Jacobson for the lightweight class. Boxers for the 108, 115, and 125 pound classes will be selected next Saturday.

Edward Chopps of the Standard A. C. won from John Diehl of the Humboldt A. C. in the first bout of the lightweight division. Sol Weisbaum, unattached, outpointed John Bart of the Megerons A. C., and Walter Jacobson of Forbes' beat Ben Kallis, unattached, in the other contest. As the winners of the other bouts refused to go with Jacobson, he was selected to represent Chicago in this class.

The final bouts to select the best boys in their respective classes for the Toronto boxing tournament were held yesterday at Gilmore's gymnasium. Following were the results:

108 pound class—Allen Douglas, Gilmore A. C., won by default from George Bly, unattached.

115 pound class—Teddy Murphy, Gilmore A. C., won by default from Billy Quinn.

125 pound class—Curtis Peters, Gilmore A. C., won over Joe Ross, unattached, four rounds.

135 pound class—Lee McMahon, Gilmore A. C., won over Willie Lewis, Gilmore A. C., three rounds.

145 pound class—Tommy Kelly, Gilmore A. C., won over Mike Clifford, unattached, three rounds.

158 pound class—Harry Bowman, Gilmore A. C., won by default from George Knapp.

Woman Cyclist Offers to Defend Her Title.

Chicago, March 6.—[To the Sporting Editor.]—My attention has been called to an article which appeared last Sunday representing Miss Jessie Stalter as the champion woman cyclist of the world. How familiar that title sounds! But really does anybody except Tom Eck know of any such person as Miss Stalter as holder of that title?

May I ask when, where, or whom did she wrest the title from? To be sure, I have no intention of going into the home trainer side show business, but if Miss Stalter or Manager Eck want to arrange a real race (on a real track) I shall be very glad to accommodate them.

As I am the holder of the world's championship title for women cyclists and as I have no intention of giving it away or forfeiting it by refusing to defend it, there is only one way for Miss Stalter or anybody else to get this title, and that is by defeating the holder of the title. I am willing to defend my title against all comers.

TILLIE ANDERSON (SHOBERG),
Champion Woman Cyclist of the World.

"Miss Anderson's" claim to the title is based on her defeat of Frankie Nelson July 28, 1896, for the American championship and her defeat of Lisette, the French rider, on Sept. 5, 1898, for the world title.

Double Victory!

D. RESTA VICTOR used same set of tires, without change, winning Grand Prix, February 27 and Vanderbilt Cup Race, March 6. A Total of 700 miles—best tire record ever established.

Nassau Tires

"All-Mighty Tough"

must be mighty good to be "the choice of Speed Kings." They must stand more strain, more punishment than you ever are likely to ask of a tire.

They'll give you more service than you have ever expected of tires, because they're built for the road—not merely to "feel" nice and rubbery in the store. We recommend wrapped tread, single cure Nassau Tires.

Thermoid Rubber Co. Makers Trenton N. J.

THERMOID RUBBER COMPANY, 2009 S. Michigan Ave.

THE WHITAKER MFG. CO., 509 W. Monroe St.

ELECTRIC APPLIANCE CO., 701 Jackson Blvd.

THE HUB, State and Jackson.

BOSTON STORE, Madison and State.

CISLER & CERSON, 3111 S. Michigan Ave.

All Garages.

CHARLEY CUTLER OUT TO 'CLEAN UP'

"Tribune" Still Has That $100 Forfeit He Posted for Mat Match.

NO WRESTLER BARRED.

BY HAMMERLOCK.

Charley Cutler, claimant of the world's heavyweight wrestling title since the retirement of Frank Gotch, invites some of the mat reformers to assist him in "cleaning up" the game. Cutler's ideas of a "cleanup," however, vary considerably from those of some of the recent converts to the welfare of the mat game.

"The best way I know for these fellows who have so much to say through the newspapers to 'clean up,'" said Cutler yesterday, "is to accept the challenge I issued through THE TRIBUNE two weeks ago and to cover the deposit made by my manager, William Rothells, at that time.

"A certified check for $100 is posted with the sporting editor of THE TRIBUNE as a forfeit to meet any wrestler in the world. This forfeit can form part of a purse of from $500 to $5,000 to be deposited by each contestant and the winner to take all. Plestina, Hokuff, and Hussane and their managers are invited to accept.

"I don't care to be disagreeable, but the fellows who seem to be trying to cast slurs on me choose words instead of money, and newspapers instead of the arena to prove their superiority. The best way to insure the square matches they talk so much about is to post enough money, real money, mind you, with THE TRIBUNE or any other reputable stakeholder and then get onto the canvas. That's where I stand."

The Easiest Riding Car In The World

MARMON 41

Every Dollar of Marmon Price Backed by Proof of Marmon Value

The Marmon "41" stands ready to show you actual return in satisfying service on every dollar invested in it.

By comparison with any other high class car, it will prove its worth.

In power, in comfort, in ease of control, in all-round efficiency under any and all road conditions you have only to say—

Prove It!

We make you this direct, straightforward businesslike proposition:

"Try any other car at any price—make up your own tests of automobile value—pick your hardest hill, your most difficult test—then—

"Put up your requirements to the actual performance of Marmon '41.'

"Make us prove its value!"

The car awaits your pleasure.

The Marmon-Chicago Co., Inc.
A FACTORY BRANCH
2430 Michigan Avenue
Telephone, Calumet 5606

Over Sixty Years of Successful Manufacturing

CIRCULATION
Over 500,000 Sunday
Over 300,000 Daily

The Chicago Sunday Tribune.

THE WORLD'S GREATEST NEWSPAPER

SPORTS

4 III. * A

MARCH 7, 1915.

ILLINOIS GAINS BIG NINE TITLE; BEATS CHICAGO

Midway Boys Lose Scrappiest Basketball Game of Season; Score Is 19 to 18.

Conference Standing.

	W.	L.	Pct.
Illinois	11	0	1,000
Chicago	8	3	.727
Wisconsin	8	3	.727
Northwestern	5	4	.556
Minnesota	5	5	.500
Purdue	4	8	.333
Iowa	2	6	.250
Ohio	3	9	.250
Indiana	1	9	.100

BY MAROON.

Coach Jones' University of Illinois basketball champions made good their claim to the conference championship last night by downing Chicago in the scrappiest game of the "Big Nine" season, 19 to 18. The work of the diminutive Woods brothers and the splendid guarding of the Illini gave the game to the downstaters after the Maroons ended the first half with an 11 to 9 advantage.

Twenty-five hundred persons, the largest crowd to see a contest in Bartlett gymnasium this year, filled the floor and the running track above it. The two teams played through the contest without substitutions, although the players were kept sprawling on the floor through the frequent clashes.

High Point Winner.

Williford, Illinois forward, was high point winner for his team. He tossed seven free throws, keeping his team in the running by caging the throws on penalizations by the Maroons. Ralph and Ray Woods ran a neck and neck race, the brothers tying with two baskets.

Capt. Josh Stevenson led the Maroons in scoring with eight free throws out of nine tries and three baskets.

The Maroons jumped into the lead at the start on a basket by Stevenson a minute after the opening gun. Ray Woods evened the score, and the Maroons retaliated with four points due to two free throws by Stevenson and a basket by Kixmiller. The Chicago players spurted at critical times throughout the half on free throws and baskets by Stevenson.

Takes Lead Early.

Rowland, George, and Ralph Woods engaged in two combats, when double fouls were called. Illinois took a lead early in the second half. Sensational shots by the Chicago forwards and by one or the other of the Woods brothers kept the lead alternating. At the end of the half, with the crowd on its feet, Ralph Woods threw a winning shot a minute before the close of the game. Lineup:

Chicago [18].	B	F	P	T	Illinois [19].	B	F	P	T
Stevens'n, rf.	3	8	2	1	Williford, rf.	1	7	2	0
Stegeman, lf.	1	0	1	2	R. Woods, lf.	2	1	2	0
Des Jard'n, c.	0	0	1	0	Bane, c.	1	1	0	0
Kixmiller, rg.	1	0	3	0	Ray Woods, rg.	2	0	3	0
George, lg.	0	0	0	0	Duner, lg.	0	0	2	0

Referee—Rieman. Umpire—Westover.

N. W., 25; Iowa, 16.

Iowa City, Ia., March 6.—[Special.]—Northwestern won the second game of the season from Iowa tonight, 25 to 16. Brilliant work by Whittle and Kincaid were features of the Northwestern plan. Bannick was Iowa's star.

Iowa [16].	B	F	P	T	Northwestern [25].	B	F	P	T
Bannick, rf.	5	0	0	0	Newby, rf.	2	0	0	0
V. Lack'm, lf.	0	1	0	0	Kincaid, lf.	2	7	1	0
Dutton, c.	0	0	2	0	Reb'sle'yer, c.	0	0	2	1
Parsons, rg.	1	0	2	0	Patterson, rg.	2	0	2	0
Jacobsen, lg.	0	0	0	0	Whittle, lg.	2	0	0	0
Nevin, lf.	1	1	1	0	Ellis, rf.	1	0	0	0
Kerwick, c.	0	0	1	0					

Minnesota, 14; Purdue, 13.

Lafayette, Ind., March 6.—[Special.]—Purdue was defeated by Minnesota, 14 to 13, in the last game of the season tonight. At half time the teams were tied, 8 to 8. Minnesota took the lead soon after the second half opened, but Purdue tied again, and then the visitors by making a final goal won. Lineup:

Purdue [13].	B	F	P	T	Minnesota [14].	B	F	P	T
Hake, rf.	1	0	0	0	Flynn, rf.	0	0	0	0
Stonecipher, rf.	1	0	1	0	Lewis, lf.	3	4	1	0
Brieden, c.	2	0	0	0	Little, c.	0	0	0	0
Stinchf'd, rg.	0	0	1	1	McGeary, rg.	2	0	1	0
Berry, lg.	1	3	1	2	Lawler, lg.	2	0	0	1
					Petrob'ky, rg.	0	0	0	1

Referee—Nichols, Oberlin. Umpire—Hoffman, Chicago.

Badgers, 23; Ohio State, 12.

Madison, Wis., March 6.—[Special.]—The Badger basketball team tonight defeated Ohio State, 23 to 12. The Badgers went to a tie for second place with Chicago. In the first half neither team was able to score more than three points for five minutes. Wisconsin finally came to the front by the wonderful playing of Levis and finished the half 14 to 6. Lineup:

Wisconsin [23].	Ohio State [12].
Hass	R. F. Leader
Levis	L. F. Wilson
Lange	C. Cherry
Olson	R. G. Graf
Smith	L. G. Godfrey

Baskets—Hass, Levis [6], Smith [2], Cherry [2], Norton. Free throws—Levis [5] Norton [6]. Referee—Diddie. Umpire—Reynolds.

EAST CHICAGO IN RUNNING.

Hammond, Ind., March 6.—[Special.]—Defeating Whiting High school in the final game of the basketball tourney of the northern section of Indiana, 29 to 21, the East Chicago High school earned the right to go to Bloomington to compete in the state preparatory school tourney. Other games resulted: East Chicago, 36; Crown Point, 22. Whiting, 23; Laporte, 20. Valparaiso, 21; South Bend, 16. East Chicago, 29; Valparaiso, 20.

Mercuries, 10; High School, 9.

In the Central Y. M. C. A. basketball tourney, the Mercuries defeated the high school five in a close game, 10 to 9. Lineup:

Mercuries [10].	B	F	P	T	High School [9].	B	F	P	T
Druley, rf.	1	6	1	0	Jones, rf.	2	1	3	0
Duffy, lf.	1	0	2	0	Nelson, lf.	0	1	0	4
Andersen, c.	0	0	1	0	Wiley, c.	1	0	3	0
Sadlich, rg.	0	0	3	0	Morthan, rg.	0	0	1	0
Becker, g.	0	0	2	1	Steinh'g, rg.	2	0	1	0
					Wagner, lg.	0	0	1	0

Elgin Five Wins Tourney.

Beloit, Wis., March 6.—[Special.]—Elgin High school won the Beloit college interscholastic basketball tournament today by defeating Burlington High school in the final game, 46 to 16.

Woods Twins Factors in Illinois Success.

RALPH WOODS, FORWARD
RAY WOODS, GUARD.

EVANSTON contributed materially to the success of the Illinois conference championship basketball five this season by sending the Woods twins to Urbana. Yes, they are twins, but they don't look it. Ralph Woods is a 123 pound midget, while his brother is thirty pounds heavier. Ray Woods is an all round star and a masterful defensive player. The work of Ray Woods and Capt. Duner at the guard positions this year was called equal to the best ever seen on a conference floor. Ray also was a potent factor in scoring. Ralph's forte was his speed and agility. He was hard to catch. Despite his lack of beef, he stood the gaff well and generally lasted through a hard game.

HAMILTON PARKS WIN 35 IN A ROW

New 115 Pound Basket Champions Make Remarkable Record.

Hamilton Park won the 115 pound basketball championship of the Amateur Athletic federation last night by defeating the Doremus Jr. quintet in a well played game at the Fuller Park gymnasium, 32 to 15. The basket shooting of Moran, who scored six baskets, was the feature. Last night's victory marked the thirty-fifth straight game which the winning team has won. Score:

Hamilton Park [32].	B	F	P	T	Doremus Jrs. [21].	B	F	P	T
Moran, rf.	6	0	2	0	Schroeder, rf.	1	0	1	0
Stirakis, lf.	0	0	4	0	Zigwich, lf.	2	0	1	0
Morley, c.	2	8	3	0	Haedler, c.	2	9	2	0
Pickrum, rg.	3	0	3	0	Lihlleder, rg.	1	0	4	0
Pleasance, lg.	1	0	3	0	Davis, lg.	0	0	3	0

MORGAN PARK DEFEATS LAKE FOREST QUINTET.

The Morgan Park academy's basketball team won a decisive victory over the Lake Forest academy quintet yesterday in the former's gymnasium, 47 to 27. Elseler tossed thirteen field baskets.

Morgan Park A. [47].	B	F	P	T	Lake Forest A. [27].	B	F	P	T
Muench, rf.	9	1	0	0	Bauer, rf.	6	3	1	1
Elssler, lf.	13	0	2	2	Mallera, lf.	4	0	0	0
J. Pitts, c.	0	0	3	1	Lemon, c.	0	0	1	1
McF'lin, rg.	0	0	0	1	Berger, rg.	0	0	0	0
W. Pitts, lg.	0	0	0	0	L. Roger, lg.	0	0	0	0
Stevens, rf.,	1	0	0	0	Carruthers, lf.	2	0	0	0
					D. Rogers, c.	0	0	3	1

CULVER DEFEATS N. W., 40-27

The Culver Military academy basketball team defeated the Northwestern Military academy quintet last night on the latter's floor, 40 to 27. Score:

Culver Military [40].	B	F	P	T	N. W. N. Acad. [27].	B	F	P	T
Zahn, rf.	7	0	1	0	Wyeth, rf.	6	0	0	0
Sayger, lf.	9	2	2	0	Cobb, lf.	2	3	2	0
McClean, c.	0	0	0	0	Goode, c.	2	0	0	0
Mayer, rg.	3	0	0	0	Hend'rs'n, rg.	1	0	0	0
Stafford, lg.	0	0	0	0	D. Clarke, lg.	1	0	2	0

Referee—Jeffrey.

DOREMUS FIVE TAKES GAME.

In the semi-final round of the Cook County Sunday School association, the Doremus Jrs. 135 pound team defeated the Auburn Park Jrs., in the latter's gymnasium, 23 to 17. Score:

Doremus Jrs. [23].	B	F	P	T	Auburn Park Jrs. [17].	B	F	P	T
Zajnik, rf.	4	0	2	0	Booth, rf.	2	0	1	0
Pavlic, lf.	1	0	0	0	Ender, lf.	1	0	0	0
Haedler, c.	3	8	2	0	Brown, c.	1	0	3	1
W. Sch'r, rg.	2	0	3	0	Collins, rg.	2	1	0	0
Weiss, lg.	0	0	0	0	Voet, lg.	1	2	0	0

Referee—Primrose. Umpire—Gunn.

Day School, 13; Meteors, 9.

Central Y. M. C. A. day school lightweights defeated the Meteors in the Y's gymnasium yesterday, 13 to 9. Score:

Day School [13].	B	F	P	T	Meteors [9].	B	F	P	T
Carlson, rf.	4	0	0	0	Harris, rf.	1	0	1	0
Stevenson, lf.	0	1	1	0	Harris, lf.	2	0	0	0
Muenchow, c.	1	0	1	0	Fiore, c.	0	2	0	0
Pabst, rg.	0	0	1	0	Metzker, rg.	0	0	0	0
Fiorino, lg.	0	0	0	0	Olsen, lg.	0	0	0	0
Baldwin, lg.	1	0	0	0	Adams, lg.	0	0	4	0

MORIN EXTENDED TO GAIN VICTORY IN CUE TOURNEY

Hahman Plays Brilliantly in First Match in Three Cushion Meet.

BY J. G. DAVIS.

Forced to go at top speed by the dark horse of the tournament, Charley Morin scored a brilliant victory in the opening game of the world's three cushion championship at the Inter-Ocean building last night.

Opposed by John Hahman, the rangy professional of the Minneapolis Athletic club, the local player went out in sixty-four innings, winning 50 to 44. His high run was 5, Hahman topping this by one point.

Twelve Stars Competing.

The brilliant display of caroms was a fitting baptism for the three cushion classic, in which twelve of the leading experts are competing for the Brunswick diamond trophy and $3,000 in cash prizes.

Morin won the bank and missed, and so did Hahman. After each had scored a single Hahman gathered a fine run of six. At the end of the tenth inning he led, 10 to 4, and five innings later led by nine points. Morin then began a fine spurt, a run of five being the starter. A two at the twenty-fifth inning put him on even terms, each player having 18.

Morin, playing beautiful billiards, counted 2, 1, 2, 3, 1, 2 in succession, and after one cipher added 1, 2, 1, giving him a total of 33 for thirty-five innings, an average of close to 1.

Hahman, with a run of four in the thirtieth inning, kept in the race and was only six points behind at the end of the thirty-fifth session.

Game Becomes Close.

Once more the Minneapolis man got a scoring streak and as Morin drew a number of ciphers the race again tightened. A brace of caroms in the forty-eighth inning by Hahman deadlocked the count at 39, but Morin, with a single, again went to the front.

In the fifty-sixth inning Hahman after scoring a single played the first safety shot of the game. After a little jockeying Morin scored a two and was close to the wire. Hahman scored a single and then missed a natural, and Morin went out with a couple of single counts. Score:

MORIN [black]—0, 1, 0, 3, 0, 0, 0, 0, 0, 0, 0, 0, 2, 1, 0, 0, 0, 0, 5, 0, 1, 3, 0, 0, 2, 2, 1, 2, 3, 1, 2, 0, 1, 2, 1, 0, 0, 0, 0, 2, 1, 3, 0, 0, 0, 0, 0, 0, 1, 0, 2, 0, 0, 1, 0, 2, 0, 1, 0, 0, 2, 0, 1, 0, 0, 0, 2, 1, 2—50. Innings, 64; high run, 5.

HAHMAN [white]—0, 1, 0, 0, 2, 0, 1, 0, 0, 0, 1, 1, 1, 3, 0, 1, 0, 1, 0, 0, 0, 0, 0, 0, 0, 0, 2, 0, 0, 0, 4, 0, 0, 1, 0, 2, 0, 0, 1, 4, 0, 1, 0, 3, 1, 0, 0, 0, 2, 0, 0, 0, 1, 0, 1, 0, 1, 0, 0, 0, 0, 1, 0—44. Innings, 63; high run, 5.

Referee—Fred Conklin.

De Oro Defeats Lean.

Champion Alfredo De Oro of New York won the night game, defeating Jess Lean of Chicago, 50 to 41 in eighty-one innings.

De Oro was outplayed at the start, Lean leading, 24 to 15, at the thirty-fifth inning, but De Oro caught him in the sixty-seventh inning, the score being 36 all. A run of three in the seventy-first inning, followed by a single and a five put De Oro five from home, and he went out in the next eight innings with five singles. Score:

DE ORO [black]—2, 0, 0, 1, 0, 0, 0, 0, 0, 2, 1, 0, 0, 1, 3, 1, 0, 0, 0, 0, 0, 0, 0, 0, 2, 0, 0, 0, 2, 0, 0, 0, 0, 0, 0, 0, 0, 0, 0, 0, 0, 1, 0, 5, 0, 2, 0, 0, 0, 0, 1, 2, 0, 0, 0, 0, 0, 0, 0, 2, 0, 0, 0, 0, 1, 1, 0, 2, 0, 0, 2, 0, 0, 0, 3, 1, 5, 0, 1, 1, 0, 0, 1, 1, 1—50. Innings, 81; high run, 5.

LEAN [white]—1, 1, 1, 0, 1, 2, 0, 0, 0, 0, 0, 1, 0, 0, 1, 0, 4, 0, 0, 1, 0, 0, 3, 0, 0, 0, 1, 0, 0, 0, 0, 7, 0, 0, 0, 1, 0, 0, 0, 0, 0, 0, 0, 0, 3, 0, 0, 0, 0, 0, 1, 1, 1, 0, 1, 0, 0, 3, 0, 0, 1, 0, 0, 0, 0, 0, 1, 0, 1, 0, 0, 0, 0, 2, 0, 0, 0, 0, 0, 1—41. Innings, 80; high run, 7.

Referee—Fred Conklin.

MAYER DEFEATS CUEIST MILBURN

Philadelphia, Pa., March 6.—Joseph Mayer of Philadelphia defeated E. L. Milburn of Memphis, 400 to 275, in the tenth game here this afternoon in the class A amateur billiard players' tournament for the national championship.

Mayer made a new high run for the present tournament of 118. His average was 16 16-24. Milburn's high run was 63, and his average 11 11-24. Scores:

MILBURN—0, 0, 1, 10, 30, 5, 8, 0, 36, 2, 7, 13, 22, 9, 0, 22, 63, 9, 5, 14, 16, 2, 0, 1—275. High run, 63; average, 11 11-24.

MAYER—0, 1, 0, 15, 118, 21, 45, 16, 5, 5, 18, 38, 2, 1, 0, 1, 1, 8, 8, 23, 23, 40, 4, 17—400. High run, 118; average, 16 16-24.

Edward M. Gardner of New York, the title holder, tonight defeated Charles Heddon of Dowagiac, Mich., 400 to 360, and Joseph Mayer won from E. L. Milburn of Memphis in the afternoon, 400 to 275.

W. S. BROWNS BEAT ECKARTS

The West Side Browns defeated the Eckart Parks at the "Y" gymnasium, 29 to 15. Williams was eliminated for four personal fouls. Lineup:

W. S. Browns [29].	B	F	P	T	Eckart Park [15].	B	F	P	T
Williams, rf.	2	0	4	0	Reus, rf.	0	0	0	0
Martin, rf.	0	0	2	0	Sacks, rf.	1	0	1	0
Nikolas, lf.	5	0	3	0	Trost, lf.	1	0	2	0
Lagario, c.	5	0	0	1	Bauer, c.	1	0	0	0
N. Butzow, c.	0	0	0	0	Bodd, c.	0	0	0	0
E. B'zow, rg.	1	3	2	0	Duffy, rg.	0	0	1	0
Mendel'n, rg.	0	1	1	0	Larsen, lg.	3	3	1	1
Manny, lg.	0	0	0	0					

OTHER BASKETBALL RESULTS.

Logan Square Bantams, 14; Morgan Park Lightweights, 11.

Hammond Triangles, 27; West Side Aegis, 18.

West Side Braves, 25; McLaren School, 16.

St. Paul's Gymnasium, 25; Garfield A. C., 7.

West Side Browns No. 2, 32; Holstein Park Monarchs, 15.

Wilson Ave. Badgers, 29; North Side Park, 25.

Tabernacle Baptist, 19; Warren Avenue Congregational, 13.

Fowler M. E. 33; Sacramento M. E., 29.

Whiting Owls, 19; Seward Park Heavyweights, 17.

Seward Park Meteors, 28; Whiting Owl Juniors, 8.

Butler House Athletics, 17; Olivet Presbyterian, 16.

Kenwood Evangelical, 28; First Presbyterian, 24.

Cornell Jrs., 26; Seward Park Cavaliers, 17.

Booth House, 21; Mark White Square, 20.

Guild Lightweights, 33; Mark White Squars Lightweights, 6.

Emerson, 34; Imperial A. C., 10.

St. Peters, 72; Kennedy M. C., 10.

Lake View Presb., 21; Fourth Presb., 17.

WISCONSIN TEAM WINS DUAL MEET

Badger Athletes Defeat Notre Dame Squad by Score of 52 1-2 to 33 1-2.

Notre Dame, Ind., March 6.—[Special.]—Wisconsin took a lead in the [illegible] track meet from Notre Dame tonight, 53½ to 33½. The Badgers scored an easy slam in the two mile race and won first place in seven events.

Most of the events were closely contested. The result was uncertain until Wisconsin took the two mile race. Keeler sprang a surprise by winning the shot-put from Bachman, making the good distance of 43 feet 7¼ inches.

Waage Loses Shoe and Race.

For the want of a shoe, which he lost in the third lap, Waage of Notre Dame lost the mile, the prettiest race of the meet, to Harvey by two yards.

Notre Dame took the forty yard dash with ease. Hardy beating out Stile in :04 3-5. Notre Dame easily won the relay.

Summaries of Meet.

Pole vault—Won by Huston, Wisconsin; Yeager, Notre Dame, second; Taylor, Wisconsin, third. Height, 11 feet 6 inches.

40 yard dash—Won by Hardy, Notre Dame; Stiles, Wisconsin, second; Booth, Wisconsin, third. Time, :04 3-5.

40 yard high hurdles—Won by Burk, Wisconsin; Kirkland, Notre Dame, second; Hanson, Wisconsin, third. Time, :05 4-5.

Mile run—Won by Harvey, Wisconsin; Waage, Notre Dame, second; McOsker, Notre Dame, third. Time, 4:36 3-5.

Running high jump—Won by Stiles, Wisconsin; Mills and Huston, tied for second. Height, 5 feet 8 inches.

440 yard run—Won by Williams, Notre Dame; Henehan Notre Dame, second; Welsh, Notre Dame, third. Time, :54 3-5.

Two mile run—Hedges, Goldie, and Benish, Wisconsin, tied for first. Time, 10:32.

Shotput—Won by Keeler, Wisconsin; Bachman, Notre Dame, second; Gardner, Wisconsin, third. Distance, 43 feet 7¼ inches.

880 yard relay—Won by McDonough, Notre Dame; Schardt, Wisconsin, second; Voelkers, Notre Dame, third. Time, 2:24 3-5.

Mile relay—Won by Notre Dame. Time, 3:38 1-5.

'OCEAN TO OCEAN' STARTS APRIL 24

New York, March 6.—Arrangements have been made to hold this year's "ocean to ocean" telegraphic bowling tournament for the Col. Robert R. Thompson trophy on Saturday, April 24. This prize is to become the permanent property of the club winning the competition twice, not necessarily in succession. The Illinois A. C. of Chicago and the Cleveland Athletic club were the winners in 1913 and 1914, respectively.

In order that all the teams may bowl simultaneously, the western teams will begin at 7 o'clock, Pacific time, the Rocky mountain teams at 8, Central teams at 9, and the eastern teams at 10 o'clock p. m. All the team scores will be telegraphed to the New York A. C. clubhouse, after the first five frames have been bowled, and again at the finish of each game. Each team is to bowl three games.

The final results will be announced by the committee here on April 25.

TWO HOLDOUTS DEFY CLUB.

Indianapolis, Ind., March 6.—Manager William Phillips and twenty members of the Indianapolis Federal league club boarded a train tonight for their spring training season at Valdosta, Ga. Vincent Campbell and William McKechnie, two members of last year's pennant winning team, had not joined the squad here late today. Both have demanded larger increases in their salaries.

O'CONNELL GETS K. C. TITLE.

O'Connell council clinched the championship in the north division of the Knights of Columbus Indoor Baseball league and qualified for the city title series by trouncing Columbus council at De Paul gymnasium last night, 11 to 4. Pitcher Shields fanned sixteen Columbus batters and allowed four hits. Score:

O'Connell	1	1	2	2	0	1	2	0	2	—11	20	3
Columbus	0	0	0	0	4	0	0	0	0	—4	4	1

Batteries—Shields and Gil; Slattery and Slattery.

Gaerle, 8; First National, 7.

The Gaerle indoor baseball team defeated the First National Bank nine at the bank gymnasium, 8 to 7. Seibert struck out seven of the bankers, and Swanson fanned seven of the winners. Score:

Gaerle	0	0	1	1	4	0	1	*	—8	14	2
First National.	4	0	0	0	0	1	2	0	0	—7	8	4

Three Cushion Experts Entered in Title Billiard Tournament

THREE CLASSES IN A. A. F. MEET

Federation Plans for Series of Championship Meets in Chicago.

BY WALTER H. ECKERSALL.

Dates for the annual indoor track and field championships and fencing and gymnastic titles were announced at a meeting of officials of the Amateur Athletic federation held yesterday at the Sportsmen's Club of America rooms.

The committee in charge of the track and field events has decided to divide the contestants into three classes. The contests are open to any member of the A. A. F. in good standing. There will be events for boys under 14 years of age, for those under 18 years of age, who will compete in the junior division, and for those in the senior class, or those over 18 years.

The universal athletic scoring system will be used and prizes will be awarded to the team scoring the highest number of points and to the individuals scoring the greatest number of points in their respective divisions. On April 10 the events for boys under 14 years of age will be held.

Plan of Competition.

The same plan will be followed on April 14, when the unions will be brought together, and on April 17, when the seniors meet.

George Friebert, chairman of the fencing committee of the A. A. F., announced the championships will be held in connection with the second annual carnival of the Sportsmen's club on April 1, 2, and 3.

Mr. Friebert, who also is chairman of the Illinois Gymnastic union fencing committee, announced the championships for the turners will be held on April 29, 30, and May 1 at the North Side Turner hall.

Gymnastic Meet in April.

George W. Sonnenleiter Jr., chairman of the gymnastic committee of the A. A. F., announced the annual gymnastic tourney will be held in the Central Y. M. C. A. gymnasium on April 24. Two titles will be decided.

TWO CHICAGO GOLFERS SHINE AT HOT SPRINGS.

Hot Springs, Ark., March 6.—[Special.]—Robert B. McRoy and W. E. Wroe, Edgemoor, were the Chicago players surviving the first round of match play in the first flight in the annual spring tournament on the links of the Hot Springs Country club today. McRoy defeated F. W. Fitch, Boone, Ia., 3 and 2, while Wroe was the victor over F. C. Moores, Inverness club, Toledo, O., 6 and 4.

S. T. Collins, Hinsdale, was put out by A. I. Dougherty, Denver, 2 up and 1 to play.

John P. Harding, Beverly; W. H. Freeman, Hinsdale, and J. C. Wood, Hinsdale, won their matches in the first round of match play in the second flight. E. J. Brach, Edgewater; W. E. Williams, Chicago Heights; G. E. Haass, Hinsdale, and P. Peterson, South Shore, were winners in the third flight.

TELEGRAPHIC SHOOT TODAY.

An interstate two men team shoot and an intercity telegraph contest will feature the weekly meet of the Chicago Gun club today at the Kenesington traps. In the telegraph shoot the following cities will be represented: Chicago, New York, Philadelphia, Boston, St. Louis, Cleveland, Baltimore, and Pittsburgh.

Sinai Center Takes Meet.

Sinai Social Center defeated the Consumers Company in an indoor track and field meet held last night in the former's gymnasium, 93 to 35

Target and Hunting Tips for Shooters.

All letters for this department should be addressed to Alfred P. Lane, care Sporting Editor, Chicago Tribune, Chicago, Ill.

BY ALFRED P. LANE.

L. W. McJ., Chicago.—[1] Through inheritance I have come into possession of a fine shotgun. It has been little used for a number of years. The barrels are foul and apparently considerably rusted. What cleaning preparation and process would you recommend?

Ans.—I would suggest that you take the matter up with the manufacturers and see if they can refinish inside and out for you.

[2] Is it likely that a gun would be ruined by rust if fired off occasionally during several years and not cleaned?

Ans.—The chances are about one hundred to one that such treatment would ruin a shotgun barrel beyond redemption.

H. T., Decorah, Ia.—Will you kindly inform me as to the standard range for .22 caliber rifle and revolver shooting? Also the diameters of the respective bullseyes.

Ans.—The standard range for indoor .22 rifle shooting is twenty-five yards. The bullseye is one-half inch in diameter. Add one-half inch for each succeeding ring. For revolver shooting the standard range is twenty yards, the bullseye being one and one-tenth inches in diameter.

R. C., Chicago.—[1] Kindly tell me the correct name for the hell diver, and are hunters allowed to shoot them?

Ans.—The "hell diver" is a popular name for the dabchick or grebe. The scientific name of the most important species is podilymbus podiceps. I am under the impression (better look this up in your state to be sure) that this bird is classed with the water fowl in the game laws. It is hardly a pleasing morsel to eat, however, as I understand it is almost as tough as the loon.

[2] Kindly tell me which shotgun is most suitable for duck shooting, the hammerless pump gun or the double barrel hammerless.

Ans.—Both types are suited to the work. It is simply a choice based on personal preference.

[3] Are hunters permitted to shoot killdeer?

Ans.—The "killdeer" is a species of ringed neck plover. The open season on plover is Sept. 2 to Dec. 16.

[4] Kindly tell me the location of the Chicago Gun club, and are strangers permitted to watch the contestants?

Ans.—The Chicago Gun club is located at Kensington. Spectators are permitted at open contests. At other times telephone the secretary for a permit.

R. D. H., Chicago.—Would you please tell me about hunting licenses? How old do you have to be to buy one, and how much are they?

Ans.—As far as I can determine there are no restrictions as to age limit in Illinois. Resident hunting license costs $1.

E. E., Chicago.—[1] What is the caliber of the 30-30 rifle?

Ans.—.30 caliber.

[2] What is the range of the Savage Arms company's 30-30 and 303 cartridge when used in a 26 inch barrel Savage rifle?

Ans.—The ranges of these two cartridges are about the same. They are good for about 500 to 700 yards.

A. G., West Chicago, Ill.—Kindly inform me as to the law relative to spring shooting in Illinois.

Ans.—The federal game law permits shooting ducks and other water fowl from Sept. 2 to Dec. 16. The Illinois state law has been changed to conform to the federal law and there is therefore no spring shooting in Illinois.

MOTOR BOAT SHOW CLOSES.

Chicago's second annual national motor boat show closed last night in the Coliseum. Local fleets of pleasure craft will be considerably augmented this coming summer as the result of boat purchases induced by the exhibition. Cruisers large and small, runabouts and speed boats of the latest type and engine force have been contracted for by Chicagoans whose enthusiasm for motor boating is comparatively recent. Not to be overlooked were the numerous purchases by dwellers in river and small lake points in Illinois, Michigan, Wisconsin, and Indiana, whose entrance into the buying field lends additional strength to the prosperity evidence furnished by the 1915 show.

PURPLE SCORES TRACK VICTORY; BEATS PURDUE

Lands Dual Meet by Count of 56 to 30; Osborne Breaks Record in Half Mile.

BY PURPLE.

Northwestern track athletes retrieved themselves last night by swamping Purdue, 56 to 30, in Patten gymnasium, Omer's men won seven firsts and the Boilermakers two. The Purple took the relay after a see-saw contest, Hotchkin making up a handicap of four yards and staggered across the tape a winner.

Capt. "Gravy" Osborne was in unusual fettle, taking the mile in 4:36 and breaking his own conference record in the 880 yard run by two-fifths of a second. Van Aken of Purdue was partly responsible for Osborne's record, as he kept on the little fellow's heels until the last lap. Osborne let out a final sprint and breasted the tape in 2:00 2-5.

Purple Jumpers Score Slam

Purdue scored heavily in the shot put, due to the absence of Schneberger, Omer's best bet, who was at the Iowa basketball game. Purple jumpers lost their Purdue contenders in the high jump at 5 feet 8 inches and took all the points. Bradley, Omer's hope in the dash event, performed in good style, taking the sprint in :09 3-5.

Purdue suffered a handicap when Basker turned his ankle in the preliminary hurdle trial and had to retire.

Summaries of Meet.

880 yard run—Won by Osborn, Northwestern; Van Aken, Purdue, second; Large, Purdue, third. Time, 2:00 2-5.

Two mile run—Won by Traxler, Northwestern; Miller, Purdue, second; Klipple, Purdue, third. Time, 10:17 2-5.

Pole vault—Won by Folz, Northwestern; Abbott, Purdue, second; McFadden, Northwestern, third. Height, 11 feet.

Running high jump—Slam for Northwestern. Crays H. James, Ottenheimer, and M. Jane tied for first. Height, 5 ft. 9 inches.

Relay race, 4-3 mile—Won by Northwestern [Thayer, Hawley, Barker, Hotchkin]. Time, 2:40.

Mile run—Won by Osborn, Northwestern; Campbell, Purdue, second; Bell, Northwestern, third. Time—4:36.

50 yard hig hurdles—Won by Whitcomb, Purdue; M. James, Northwestern, second; Schneberg, Purdue, third. Time—:06 1-5.

50 yard dash—Won by Bradley, Northwestern; Thayer, Northwestern, second; Boudreau, Purdue, third. Time—:06 3-5.

440 yard run—Won by Williams, Northwestern; Hotchkin, Northwestern, second; Bell, Purdue, third. Time—:53 4-5.

16 pound shot put—Won by Crow, Purdue; Pring, Purdue, second; Barta, Northwestern, third. Distance—39 feet 5½ inches.

CORNELL STARS FEATURE MEET

Take Honors in Eastern Games, While Columbia Men Spring Surprise.

New York, March 6.—College graduates and undergraduates yelled themselves hoarse in the exciting moments of the first indoor intercollegiate games held in Madison Square garden tonight. All the events were relays or group competitions, but the individual stars of the colleges turned out in force.

Among the unexpected happenings were the victories of Penn State in the 730 yard relay and of Columbia in the 1,200 yard event. Penn State disposed of Pennsylvania, Yale, and other good teams, while Columbia had the satisfaction of beating, not only Harvard, but the Pennsylvania team, which included champions like Meredith and Lippincott.

Best Average Wins.

The system of scoring in the field events for groups of five men each was to divide the aggregate of each team by five, the best average winning first place, the second best second place, and the same for third position.

Only one team appeared for the sixteen pound shot put, Cornell winning, unopposed.

The honors of the night went to Cornell, as the Ithaca students took the 8,000 yard relay, the shotput, the running high jump, and third place in both the 750 yard and 4,000 yard relays.

Summary of Meets.

Relay race, team of five men, each man to run 150 yards—Final, won by Pennsylvania State [Hammitt, White, Dolbin, Mason, and Cotton]; Yale second; Cornell third. Time, 1:25 2-5.

Relay race, team of four men, each man to run 1,000 yards—Won by Dartmouth [Granger, Tucker, Riley, and La Gay]; Yale second; Cornell third. Time, 9:22 2-5. Princeton finished third, but was disqualified because one of the runners threw the baton.

Relay race, team of five men, each man to run 300 yards—Final heat, won by Columbia; Harvard second; Pennsylvania third. Time, 2:34 2-5.

Relay race, for four man teams, each man to run 500 yards—Won by Harvard [Bingham, Capper, Biddle, and Minot]; Princeton second

PART FOUR
COMIC SECTION

The Chicago Sunday Tribune.

THE WORLD'S GREATEST NEWSPAPER

MARCH 7, 1915

CIRCULATION
Over 500,000 Sunday
Over 300,000 Daily

HANS UND FRITZ · DER DOG-CATCHER'S BUSY DAY

by RUDOLPH DIRKS
Originator of the Katzenjammer Kids

SCORES
VICTORY;
PURDUE

Meet by Count of
Osborne Breaks
in Half Mile.

PURPLE.
track athletes retrieved
night by swamping Pur-
in Patten gymnasium.
won seven firsts and the
two. The Purple took the
see-saw contest, Hotchkin
handicap of four yards and
es the tape a winner.'
" Osborne was in unusual
the mile in 4:36 and break-
conference record in the 880
two-fifths of a second. Van
due was partly responsible
record, as he kept on the
heels until the last lap,
it a final sprint and breasted
0 2-5.

Jumpers Score Slam

ed heavily in the shot put,
ence of Schneberger, Omer's
was at the Iowa basketball
e jumpers lost their Purdue
the high jump at 5 feet 9
ok all the points. Bradley,
in the dash event, performed
taking the sprint in :06 3-5.
ered a handicap when Bank-
s ankle in the preliminary
nd had to retire.

mmaries of Meet.

—Won by Osborn, Northwestern; urdue, second; Large, Purdue, 2:00 2-5.
—Won by Traxler, Northwestern; second; Klippie, Purdue, third.
Won by Folz, Northwestern; Ab- second; McFadden, Northwest- eight, 11 feet.
h jump—Slam for Northwestern, es, Ottenheimer, and M. James Height, 5 ft. 9 inches.
4-5 mile—Won by Northwestern ley, Barker, Hotchkin]. Time,
Won by Osborn, Northwestern; rdue, second; Bell, Northwestern, 4:36.
hurdles—Won by Whitcomb, Pur- e, Northwestern, second; Schnee- third. Time—:06 1-5.
h—Won by Bradley, Northwest- Northwestern, second; Rouder- third. Time—:05 3-5.
n—Won by Williams, Northwest- n, Northwestern, second; East, Time—:53 4-5.
hot put—Won by Crow, Purdue; e, second; Bartz, Northwestern. ose—39 feet 5½ inches.

ERS' TEAM
USE FED PARK

baseball team from the United will be assembled in Chicago r to compete against the best f semi-pro teams here. The been laid out by Lieut. Ken- ting officer for Chicago, and as an added stimulus to draw young men into the army

sident Weeghman of the local gue club heard of the plan he ter to the Hon. Lindley M. Gar- tary of war, offering the north free for the use of the army ever the Chicago Federals are . He also offered the servkee ager, Joe Tinker, as coach for s at times when it is poss- der of the Whales to be with

er was received from Secretary esterday accepting the offer of o magnate and expressing his Secretary Garrison's letter in wa:

e aim of the military authorities e army as attractive to young men ible to make it, consistent with the which they enter the service of the e. With this end in view, athletics encouraged, and baseball, as you well aware, is one of the most pop- etic sports throughout the army. rmore, I am keenly interested in se- clean men for the army, and feel at there is no better field for se- men than among baseball players. will be given to take full advan- ur generous offer whenever condi- e service warrant, and every prac- ity will be placed at the disposal enney and the enlisted men on duty to keep in close touch with the base- zations in Chicago.
confident that the results will be most and thank you for the interest you in the matter."

PROVES VICTORIOUS
INDOOR GOLF MATCH.

Evans Jr., the western outdoor defeated William Rauten- y champion, 4 and 3, in the west- e championship at The Fair yes- Evans will play Kenneth Burns ul-finals on Wednesday, and the will meet Robert Shealy, who Don J. Heinly, 3 and 2.
new indoor championships will at Rothschild's. A trio of silver e been donated by President C. . The city championship will to players over 20 years of age start March 13. Two weeks will to complete the rounds.
men's golf event will be staged ecutive Tuesdays, beginning 6. The third event will be the junior and will be open to play- r 20. It will start on March 20. rps will go to the winners and o the runners-up.

S WINS PINEHURST CUP

rst, N. C., March 6.—Walter J. f Garden City won the president's oday in the spring golf tourna- re, defeating Irving S. Robeson ak Hill Country club, Rochester. Travis turned in a card of 76.

cer Games Called Off.

cutive committee of the Chicago Dis- e has called off all games scheduled afternoon on account of the bad con- the grounds. The Campbell River will play an exhibition game with Park at California avenue and Van

MAMMA'S ANGEL CHILD

"Penny" Ross

"Please Lemme See Oor New Locket, Esser"

"No! I Sez NO! NO! For Why! For Because I Sez NO!"

"When You Act That Way, Esther, Mother Doesn't Like You. Shame on You for Treating Your Little Guest So!"

"Awight! If You Don' Yike Me I'll Do Away!"

"Muvver, if I Do Away I'll Never Turn Bat!!"

"I'm Sorry, Dear"!

"Her Didn't Ack a BIT Sowwy"!

"Oh Dear! I'll Be All Mussed Up to Do to F'lor'da!— I Jest HATES Doors!"

"If Oo Bites Me I'll Bite Oo! Do way!! My Murver Don't 'low Me to Be Barked At!!! BOO-HOO!!!! It Makes Me Nervous! Do Bite Some Udder 'ittle Dirl!!!!!!!!!!"

"Woof woof" "Woof woof" "Woof woof" meaning Come Play with Me"

"Giddap! Giddap!"

"Now You Top! If You Don't I Won't Send You Some Alidaters When I Dets to F'lor'da, I won't! TOP!"

"SHAME ON ES-SER!" "SHAME ON ESSER!" "SHAME ON ESSER!"

"Oo-o-o-o-o! MAMMA- MAMMA MAM-----MA!"

"You Made Me Do Away! You Wouldn' Let Me Tay in My Own House! Oh You Made Me Do Away!"

"Why Esther! I Thought You Wanted to Go!"

"Poor Mother! Her Little Girl Wanted to Go Away and Leave Her! Mother's Baby Doesn't Love Mother!"

"Oo! Don' Be So Sad! I DOES! I DOES! I won't Never Do to Flor'da Mamma! Please to Don' Be So Sad!"

There's No Place Like Home

BOBBY MAKE-BELIEVE

PRETENDS HE'S A KNIGHT OF OLD.

HURRY, SPUD, AN' LET ME AT HIM

I'M A KNIGHT, SPUD, AN' YOU'RE MY SQUIRE AN' I'M GOING TO RESCUE DOROTHY. SHE'S HELD A PRISONER IN THE CASTLE BY A TERRIBLE OGRE! SEE?

LET 'ER GO

STAY BEHIND, MORTIMER, AND AWAIT MY WORD I WILL VANQUISH THE MONSTER! ODDS BODKINS!

WELL, IF IT'S TO BE HAND TO HAND, I'LL SHOW YOU MY JIU-JITSU THUMB HOLD!

HOLD HIM SQUIRE AND I WILL RESCUE THE DAMSEL

AYE MASTER

AH, MY LADY FAIR! I HAVE COME TO TAKE YOU FROM THE MONSTER!

MY HERO!

DO NOT LEAVE ME BRAVE KNIGHT! I AM NOT AFRAID WHEN YOU ARE NEAR

AN EARTHQUAKE!

IT'S HECTOR, THE OGRE! I CAN TELL BY HIS GROWL

YOU BIG STIFF! YOU TWISTED THE THUMB PRETTY NEAR OFFA ME!

AW LET UP, FAT! LOOK! YOUVE WENT AN TIPPED OVER THE CASTLE!

I'M NEVER GOING TO PLAY WITH YOU ROUGH BOYS AGAIN! SO THERE

-WING-

PART FOUR
COMIC SECTION

The Chicago Sunday Tribune.

THE WORLD'S GREATEST NEWSPAPER
MARCH 7, 1915

CIRCULATION
Over 500,000 Sunday
Over 300,000 Daily

OLD DOC YAK AND THE SPEED TRAP

(Copyright 1915 by The Tribune Company, Chicago, Ill.)

PART FIVE
COLOR SECTION

The Chicago Sunday Tribune.

THE WORLD'S GREATEST NEWSPAPER

MARCH 7, 1915

CIRCULATION
Over 500,000 Sunday
Over 300,000 Daily

ANOTHER PAGE AD FREE

Some months ago THE CHICAGO TRIBUNE printed a full page ad free of the picture postal cards which the Art institute reproduced in color and photogravure. The list included accurate copies from ancient and modern European masters, both in the field of sculpture and painting, and sold for a penny a piece. The result of this newspaper publicity, the directors of the institute say, was an enormously increased number of requests for these miniature postals. States as far away as Texas, Oklahoma, and southern California, and even various parts of Canada showed their interest by their mail orders for the picture postals. Considering the value of the Art institute as a public institution and the real art represented within its walls, THE TRIBUNE is going to give it another full page ad free. Only this time more expensive reproductions are shown, each of the twenty-four masterpieces reproduced selling for the remarkably low price of 25 cents.

THE Chicago Art institute is offering you an opportunity never afforded before by any museum in the country. For 25 cents each you can purchase exquisite color reproductions of twenty-four of the world's famous masterpieces, the originals of which are owned by the Art institute and hang on its walls. One of the best sellers of the twenty-four has been chosen to show in full page—"A Canal in Venice," by Martin Rico. The popularity of this picture is due as much to the charm of its vivid coloring as to the sentiment associated always in the public mind with Venice. Martin Rico, a Spanish artist of the nineteenth century, has infused much of his national love of gorgeous color into the pictures of the Venice he adored. The lure of Italian skies, the sensuous magic of Italian winds, the brilliance of Italian days, and the witchery of Italian nights are all suggested here. One can almost hear, too, the strains of the "Barcarole" floating from some gondola or from some curtained window in a palace. All that Venice has meant of joy and rapture to those infinite lovers of old and modern times who have sought and still seek its skies for their first "mad months of youth" breathes forth from the canvas its universal appeal.

Another reproduction which is running the "Canal in Venice" a close second for selling popularity is George Hitchcock's "Flower Girl in Holland."

"Mother and Children," by Elizabeth Nourse, is a charming picture of a peasant woman at supper with her two small children.

"A Mussulman's Tomb, Ahmedabad," by Edwin Lord Weeks, shows the brilliant colorings of an oriental scene and is a splendid example of the artist's well known color effects.

"Returning from Market," by Constant Troyan, shows Dutch peasants and Dutch sheep returning from market and all bathed in a glow of afternoon sunlight. Constant Troyan is a master hand in landscape painting.

"Bringing Home the Newborn Calf," by Jean François Millet, is a lovable picture of peasant life and ranks with "The Angelus."

"The Young Duchess," by John Faed, is a vividly handsome painting of a handsomely gowned woman, with the details of her exquisite brocaded frock delicately brought out.

"Young Woman," by Jean Gustave Jacquet, fairly breathes forth all the warmth of coloring and the love of life such a beautiful young woman should possess. Its commingling of reds in gown and cheeks and lips is particularly attractive.

"Etretat, Normandy Coast," by George Inness, shows a rugged bit of coast line with splashing waves and a vast expanse of sea. Nor is the coloring in the picture the least of its charms.

"The August Moon," by William Trost Richards, is a gentler glimpse of sea and sky with a mystic moonlight playing softly over the whole.

"The Judgment of Paris," by Walter McEwen, is a playful application of the classic legend of Paris awarding the apple to the most beautiful of goddesses, except that the scene is in Holland and the characters Dutch peasants.

"Needlessly Anxious," by Ernst Zimmerman, is a striking effect in colors, the brilliant golden of the mother's gown contrasting against the somber background and the black of the doctor's figure.

"Watching the Breakers," by Winslow Homer, N. A., is a vigorous picture of the sea in one of its stormiest moods.

"The Song of the Lark," by Jules Adolphe Breton, is one of the best known pictures at the institute. It shows a peasant girl of Artois at sunrise in the fields, joining her song to the song of the lark overhead.

"In the Studio," by James Abbott McNeil Whistler, is a delicate, impressionistic picture of two models and an artist.

"Alice," by William Merritt Chase, is a delightful painting of a young girl in white against a rich red background of deepest hues.

"The Home of the Heron," by George Inness, is a wonderful tone symphony in reds and browns, being a landscape showing only trees and skies and a stretch of high grassed ground.

"The Grief of the Pasha," by Jean Léon Gérôme, reveals a pasha saddened at the lifeless body of a tiger stretched out before him. There is wonderful coloring in the picture.

"In Holland Waters," by Jean Paul Clays, is a picture of waters in a quiet mood with a sky serene and huge, idle sailboats drifting about.

"Golden Autumn Day," by Emile Van Marcke, is a rural scene on a late autumn afternoon with homely cows returning leisurely down the village street.

"The Two Disciples at the Tomb," by Henry Ossawa Tanner, shows Peter and John at the tomb of the risen Master. It is a wonderful study in human emotion and the coloring is no less wonderful.

"Ice Bound," by William Leroy Metcalf, is a picture in which one can fairly feel the cool sweetness of the air, the odor of the pines, and the cool of the blue shadows on the snow. It is a charming painting of a winter scene.

"The Bathers," by William Adolphe Bouguereau, is a study in the nude of two young women half reclining on some rocks by the sea.

"Fleeing from the Flames," by Adolph Schreyer, is an achievement in intense action. A mêlée of rushing horses crashing against a broken barrier of fences is pictured with the red of leaping flames behind it.

This is a most interesting collection of favorite masterpieces and the fact that these splendid reproductions may be had for 25 cents each should carry them into the thousands of homes all over the country where otherwise they could never be had. It has been hinted, too, by those in charge that more of the same variety of prints are to follow, but so far no definite announcement has been made.

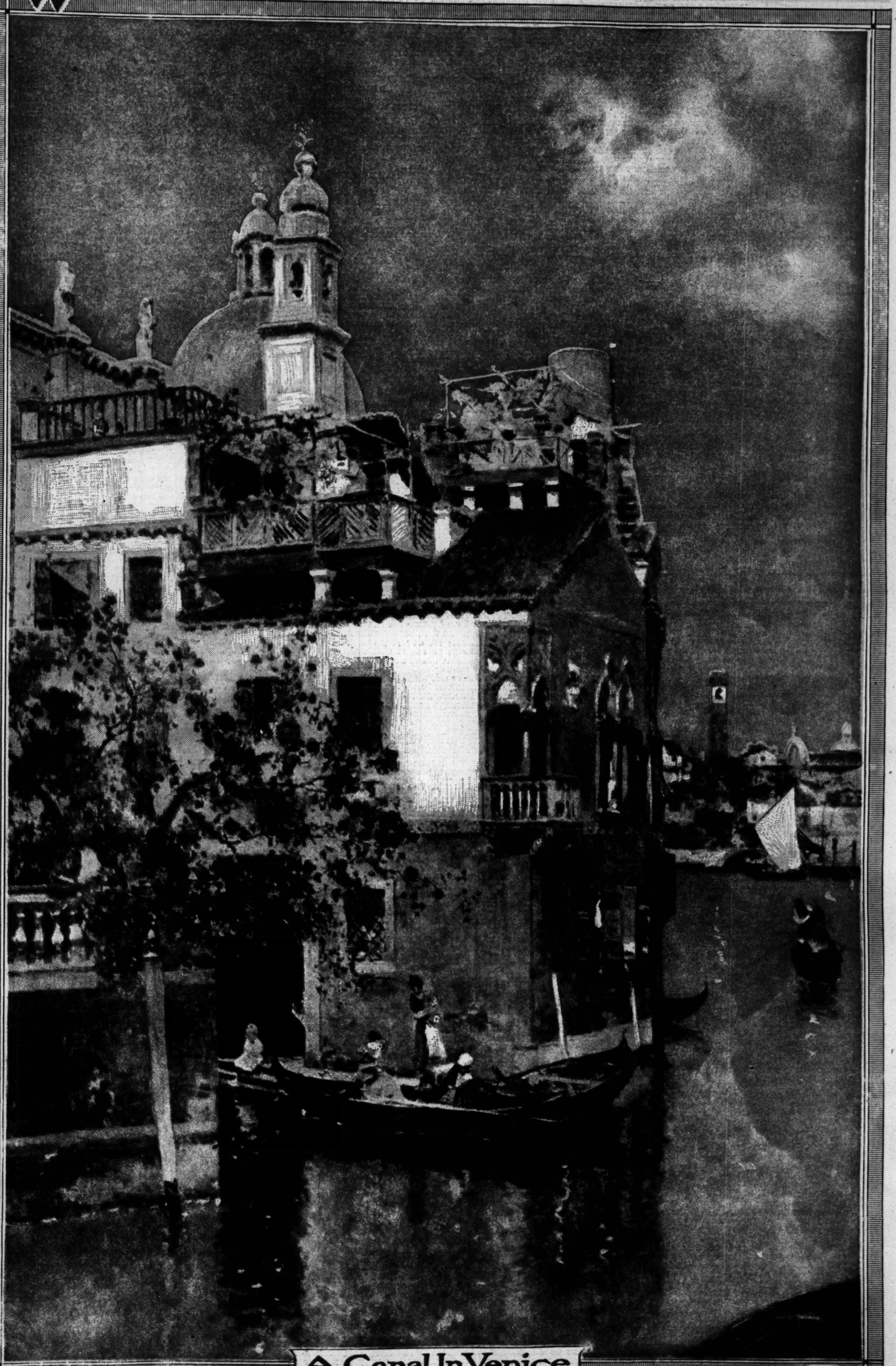

©1914 THE ART INSTITUTE of CHICAGO

A Canal In Venice
Painting by Martin Rico

With Bridges Burned

by REX BEACH

The Tale of a Man Whose Wife Believed in Him.

LOUIS MITCHELL knew what it meant, even though the telegram was brief. He had been expecting it ever since the bottom dropped out of the steel business and prices tobogganed $40 a ton. Nevertheless, it came as a shock, for he had hoped the firm would keep him on in spite of hard times.

He had plenty of time to think it over, however, for it is a long jump from Butte to Chicago—but when he arrived he was certain of only one thing; he would not stand a cut in salary. Either Comer & Mathison would have to fire him outright or keep him on at his present salary; he would not compromise as the other salesmen had done—not with a wife so new, so wonderful.

No, if Comer & Mathison wanted to make any change they would have to promote him. But ten minutes with the "old man" served to jar this satisfactory determination somewhat. Mr. Comer evidently had ideas of his own.

"Business is rotten, we've got to lay you off," he announced.

"But—I'm married," said the young man.

"So am I; so is Mathison; so are the rest of the fellows——"

"I can sell goods——"

"That's just it; we don't want you to. Conditions are so unsettled that we can't afford to let you. The less business we do, the fewer losses we stand to make. Good Lord, man, this is a panic year! We'd keep you in a minute if we could. You go home now and see your wife. Of course if you could show us where you're worth it we'd let you stay; but if not——" He shrugged. "I'll see you tomorrow."

He wondered how the girl would take this, their first misfortune. But she divined the news. He saw that she was wide-eyed and rather white. When he had finished she inquired bravely:

"What is your plan?"

"I haven't any."

"Nonsense!"

"What can I do? I don't know anything except the steel business. Why, I've handled more big jobs than any man of my age on the road, and yet—I'm fired." He sighed wearily.

"Have people quit building smelters?"

"They sure have—during this panic. There's nothing doing anywhere."

The girl thought for a moment before saying, "The last time you were in you told me about some western mining men who had gone to South Africa——"

"Sure! To the Rand! They've made good, too; whopping big operations."

"You said there was a large contract of some sort coming up in London."

"Large! Well, rather! The Robinson-Ray job. It's the biggest ever, in my line. They're going to rebuild those plants the Boers destroyed. I heard all about it in Montana."

"Well!" Mrs. Mitchell spoke with finality. "That's the place for you. Get the firm to send you."

"Um-m! I thought about that, but it scared me out. It's too big. Why, it's a $3,000,000 job. You see, we've never landed a large foreign contract in this country as yet." Mitchell sat up suddenly. "Say! This panic might——" then he relaxed.

Mrs. Mitchell's eyes were as round as buttons.

"Three million dollars' worth of steel in one contract! Do you think you could land it if you went?"

"It's my line of work. I'll bet I know more about cyanide tanks than any salesman in Europe, and if I had a decent price to work on——"

"Then it's the chance we've been waiting for." The girl scrambled to her feet and, fetching a chair, talked for a long time, until the man's gray despondency gave way to her own optimism.

"You have put new heart into me, anyhow. If you're game to do your share, I'll try it out. But, remember, it may mean all we've got in the bank and——" He looked at her darkly.

"It's the biggest chance we'll ever have," said the girl. "It's worth it. Don't let's wait to get rich until we are old."

When Mr. Comer returned from lunch he found his youngest salesman waiting, and inside of ten minutes had learned what Mitchell had on his mind. With two words Comer blew out the gas.

"You're crazy," he said.

"Am I? It's worth trying."

"In the first place, no big foreign job ever came to America. In the second place, Comer & Mathison are jobbers, and in the third place, it would cost a barrel of money to send a man to England. It would take $5,000."

"I'll do it on one and pay my own way; my wife has a thousand. I'll see the Carnegie people at Pittsburgh. If they make the right price I'll ask you for a letter, and that's all you'll have to do."

"What sort of a letter?"

"Stating that I am your general sales manager."

The steel merchant laughed shortly.

"O, I only want it for this London trip. I won't use it except as a credential. I've got to go armed, you understand.

If I don't land that Robinson-Ray contract, Mr. Comer, I won't come back—I couldn't, after this. Maybe I'll drive a bus—I hear they have a lot of them in London. But if I get that job I'll leave it up to you to do what's right in the way of salary. I won't ask any questions."

"The whole thing is utterly absurd. You haven't a chance. But—wait!" Mr. Comer pressed a button on his desk. "We'll talk with Mathison."

Louis Mitchell took the night train for Pittsburgh. He was back in three days, and that afternoon Mr. Comer, in the privacy of his own office, dictated a letter of which there was no carbon. He gave it to the young man with his own hands. "It's the most idiotic thing I ever heard of."

Mitchell smiled. "I can't fail—I'm married. I guess you never saw my wife."

It was only to her that he told of the battle he had fought in Pittsburgh, and of how the mill people had laughed at him and refused to take him seriously at first, looking upon him as a mild mannered lunatic.

"But I got my price," he concluded, "and it sure looks good to me." Now for the painful details.

"How long will you be gone?" she inquired.

"I can't stay more than a month, the bank roll is too small, and supposing I fail?"

"You won't fail—you can't—we're going to be rich. Now we'll divide our grand fortune." She produced a roll of money from her purse and took out four $20 bills from it.

"Eighty dollars?" he queried.

"It's more than enough for me. You will be back in a month." She thrust the remaining notes into his hand. "O, it's our one great, glorious chance. Don't you understand?"

Only for the girl's light hearted chatter, young Mitchell would have wavered when it came time to leave on the next day. He began to weaken and to doubt his own ability, but the girl seemed to feel that her lord was bound upon some flaring triumph. At the station her face was wreathed in hopefulness. For a moment only, at parting, she clung to him wildly, with all her woman's strength, then, as the warning cry sounded, she kissed him and fairly thrust him aboard the Pullman. He did not dream of the hopeless misery gnawing at her.

On the way over Mitchell learned all there was to learn in a general way about the proposed Robinson-Ray plant to be completed at Krugersdorpf, twenty miles out of Johannesburg, South Africa. The address of the company was 42½ Threadneedle street. Threadneedle street was somewhere in London, England.

He was up early the morning he arrived in London and was at 42½ Threadneedle street promptly at 9, beating the janitor by twenty minutes. During the next hour and a half he cracked his heels together on the sidewalk.

Upon entering he was halted by an imperious office boy, to whom he gave his card with a request that it be handed to Mr. Peebleby.

A moment later he was knocking at a door emblazoned "Director General" and without awaiting an invitation, he walked in. Before the astonished Mr. Peebleby could expostulate, he had introduced himself and was telling his mission.

Fortunately for Mitchell, all Englishmen are not without a sense of humor. The announcement that this young man had come all the way from Chicago, Ill., U. S. A., to bid on the Krugersdorpf work struck Mr. Peebleby as irresistibly funny. He smiled broadly, then, seeing his dignity jeopardized, announced with finality that the proposition was absurd and he had no time to discuss it.

"I have come for that job and I am going to take it back with me," Mitchell promptly averred. "I know more about this class of work than any salesman on the road, and I'm going to build you the finest set of cyanide tanks any man ever had clustered around him."

"May I ask where you obtained this comprehensive knowledge of tank construction?" inquired the other.

"Sure!" Mitchell ran through a list of jobs with which the director general could not have been unfamiliar. He mentioned work that caused Peebleby to regard him more respectfully. For a time questions and answers flew back and forth.

"I tell you, this is my line," Mitchell declared at length. "I'll read any blue prints you can offer. I'll answer any queries you can formulate. I am an accredited representative of a big concern, and I am entitled to a chance to figure, at least.

"To be sure," agreed the other, reluctantly. "If you wish the prints you shall have them." He pushed a button. Five minutes later a clerk staggered into the room with an armful of blue prints that caused Mitchell to gasp.

"The bid must be in Thursday at 10:30," Peebleby announced.

"Good Lord! That's only three days, and there seems to be a dray load of those drawings."

"I said it was a waste of time. You should have come sooner."

Mitchell ran through the pile with dismay. Until now he had never grasped the full magnitude of this work. There was a week's hard, constant labor before him, and Thursday was but three days off. He began to weaken—it was all so utterly hopeless. And then he remembered that wretched, golden haired girl, clinging to the iron fence of the Pennsylvania depot, and gathered the rolls up into his arms.

"At 10:30 Thursday?" he said.

"Ten-thirty sharp."

"Thank you."

At 3 o'clock the next morning he felt his way to his bed. He was up with the dawn and at it again, but by 4 that afternoon he was too dazed and exhausted to continue. His eyes were playing him tricks, the room was whirling, his hand was shaking until his figures rocked drunkenly across the sheets of paper. Ground plans, substructures, superstructures, were jumbled into a frightful tangle. He wanted to yell. Instead he flung the drawings about the room, then stamped upon them hysterically and rushed downstairs to dinner like a wild animal, then went to bed and slept like a dead man.

He arose with the sun, clear headed, calm. All day he worked like a machine, increased his speed as the hours flew. He took care to eat and drink and to smoke at regular intervals, although he did not leave his room. By dark he had much of the task behind him, by midnight he began to have hope, towards dawn he saw the end, and when daylight came he collapsed.

He had deciphered the tank plan and superstructure on forty-five sets of blue prints, had formulated a proposition exclusive of substructure, basing a price per pound on the American market then ruling, f. o. b. tidewater, New York, and he had the proposition in his pocket when he tapped on the ground glass door of Mr. Peebleby's office at 10:29 Thursday morning.

The director general of the great Robinson-Ray Syndicate seemed mildly surprised to learn that the young American had formulated a bid in this short time, then requested him somewhat absent-mindedly to leave it on his desk, where he would look it over at his leisure.

"Just a moment," said his caller, "I'm going to sit down and talk to you again. How long have you been using cyanide tanks, Mr. Peebleby?"

"Ever since they were adopted." Mr. Peebleby was visibly annoyed.

"Well, I can give you a lot of information about them."

The director general raised his brows haughtily.

"Ah! You have suggestions and amendments to make, no doubt."

"I have."

"In all my experience I never sent out a blue print that some youthful salesman could not improve upon. Generally the younger the salesman the greater the improvement."

In Mitchell's own parlance, he "beat Mr. Peebleby to the punch."

"Then you've got a rotten line of engineers," said he.

"Indeed! I flattered myself that these drawings were comprehensive and up to date. I saw to them myself."

"Well, they're not," the younger man replied boldly. "You call for cast iron columns in your sub and superstructures, for instance, whereas they are obsolete. What you save in first cost, you eat up twice over in freight. Not only that, but their strength is a matter of theory and not of fact. In your structural steel sections your factor of safety is wrongly figured. To get the best results your lower tanks are twenty inches too short and your upper ones nine inches too short. You are using a section of beam which is 5 per cent heavier than your other dimensions call for."

The director general sat back in his chair, a look of extreme alertness replacing his former expression.

"Indeed! Is there anything else?"

"There is. The layout of your plate work is all wrong—out of line with modern practice. You want interchangeable parts in every tank. The floor of your lower section should be convex, instead of flat, to get the runoff."

"Who is your engineer?" inquired the elder man, respectfully. "I should like to talk to him."

"You are doing it now. I'm him—it—them. I'm the party. I told you I knew this game. I've figured those prints alone since Monday morning. I haven't slept much. I'm pretty tired."

There was an entirely new note in Mr. Peebleby's voice when he asked: "Are you too tired to tell my engineers what you told me just now? I should like them to hear you."

"Trot them in." For the first time since leaving this office three days before, Mitchell smiled. He was getting into his stride at last. After all, there might be a chance.

There ensued a convention of draftsmen and engineers in the front office, during which an unknown America youth delivered an address on "Cyanide Tanks, How to Build Them, Where to Buy Them."

When he had finished Mr. Peebleby announced that the bids would not be opened that day.

When the two men were alone again the Englishman said: "I think I will have you formulate a new bid along the lines you have laid down."

"Very well."

"You understand, our time is up. Can you have it ready by Saturday, three days from now?"

Mitchell laughed. "It's a ten days' job for two men."

"We can't wait."

"Then give me until Tuesday; I'm used to a twenty-four hour shift now. Meanwhile I'd like to leave these figures here for your chief draftsman to examine. Of course, they are not to be considered binding."

"Isn't that a bit—er—foolish?" inquired Peebleby. "You are leaving a weapon behind you."

"Yes, but not the sort of a weapon you suspect," thought Mitchell. "This is a boomerang." Aloud, he answered lightly:

"O, that's all right."

When his request was gran[illegible] made a mental note. "Step number two!"

Again he filled a cab wi[illegible] drawings. Again he went back to the Metropole and to those maddening columns of figures, back to the monotony of tasteless meals served at his elbow.

But there were other things besides his own bid to think of now. He must find the other firms that were bidding on the job. He must find the prices they had bid. The first required some ingenuity, the second was a Titan's task.

He laid out a program for himself. By night he worked in his room, by day he cruised for information. He slept at odd moments around dawn. He was forced to drive his lagging spirits with a lash. The thought of the girl did most for him. He clung to her with desperation, and her letters, written daily, were like some God-given cordial that infused blood into his brain, new strength into his flagging limbs.

With a definite object in view he made daily trips to Threadneedle street. Peebleby seemed to like him, and voluntarily granted the young man two days grace—two days! The reckoning was postponed until Thursday—oxygen to a dying man!

Mitchell asked permission to talk to the draftsman and received it. Then he dictated his opinion and in this way met the stenographer. When he had finished, he flipped her a gold sovereign, stolen from the sadly, melted $920.

Mitchell was getting "feedbox" information. When he left he knew the names of his dangerous competitors, also of those he had no cause to fear. Step number four! He was gaining ground.

He now had to learn three things in order to make utterly certain that his own figures would be low—and he could afford to take no slightest chance of mistake on that score; this matter was too vital to permit of it. He must know, first, the dates of those other bids; second, the market price of English steel at such times; and, third, the cost of fabrication at the various mills. Not only did he fail to answer question number one, but he could find no market quotations whatever on structural steel shapes such as entered into the Krugersdorpf job.

Meanwhile he had been working on his draftsmen friends more assiduously even than upon his blue prints and on Tuesday night, with but one day more to go upon, he gave a dinner to all of them.

When they had dined and settled back into their chairs he told them who he was. He utterly destroyed their illusion regarding him and bared his heart to those stoop shouldered, shabby young men from Threadneedle street. He came right down to the $920 and the girl, and then told them what this job meant to him and to her and to the four $20 bills in Chicago, Ill., U. S. A.

The fellows listened silently. Perhaps there were other girls in other furnished flats, other hearts wrapped up in theirs. One of them arose. He said England wanted to do business with America, and as for this particular contract, not only did the British nation as whole desire the American representative to secure it, but the chaps who bent over the boards at No. 42½ Threadneedle street were

plugging for him tooth and nail. The other hollow chested men yelped their approval, whereupon Mitchell apologized for what had happened in 1776, acknowledged himself ashamed of the 1812 affair, and sympathized with them over their present trouble with the Boers. They voted him the best host and the best little cyanide tank builder known to science—and then everybody tried to tell him something at once.

They told him, among other things, that every bid but his had been in for two weeks; that they were in the vault under the care of Mr. Pitts, the head draftsman. And they promised to advise him if any new bids went in or if any changes occurred. Most important of all, they told him that in England all structural steel shapes, instead of being classified as in America, are known as "angles," and they told him where to find the official reports giving the price of these for every day in the year.

The word "angles" was the missing key; those official market reports formed the lock in which to fit it. Mitchell had taken his fifth big step; there was but one more.

When his guests had finally gone home he hastened back to his rooms, back to the desert of blue prints and to the interminable columns of figures that danced more frenziedly than ever

He slept two hours before daylight, and then was up and at it again. This was the last day. Using the data he had gathered the night before, he soon had the price of English and Scottish steel at the time the last bids were closed. Given one thing more—namely: the cost of fabrication in these foreign shops—and he would have reduced this hazard to a certainty; he could read the prices contained in those sealed bids.

He lunched with John Pitts, the head draftsman, going back to pick up the boomerang he had left the week before.

"Have you gone over my first bid?" he asked carelessly.

"I have—lucky for you," said Pitts. "You made a mistake. It's 30 per cent too low. It would be a crime to give you the business at those figures."

"Well, you see, I didn't include the substructure."

"Even so, it's 30 per cent out of the way. I made allowance for that."

The boomerang had worked!

Once they had separated Mitchell broke for his hotel like a hunted man. He had made no mistake in his first figures. Even now he felt sure he could land the great Krugersdorpf job, but he must be absolutely certain, and he must make as much profit as possible, for without a good profit this $3,000,000 job might ruin his firm.

When Louis Mitchell flung himself into the dark body of his cab late that evening, his legs knee deep in those hateful blue prints, he blessed that engineer, for Dell had told him all that he wished to know, all he had tried so vainly to discover through other sources. The average "overhead" in British mills was 130 per cent, and Dell knew.

The young man laughed hysterically, a half tearful hiccough of triumph. Tomorrow at 10:30! It was nearly over. He would be ready. In less than two weeks, among an alien people and under strange conditions, without acquaintance or pull or help of any sort, he had learned the names of his competitive firms, the dates of their bids, and the market prices ruling on every piece of steel in the Krugersdorpf job at such times.

The girl would be very glad, he thought, yet she could never know the strain it had been.

Again, through the slow, silent hours of that Wednesday night, he fought off his deathlike weariness, and went over his figures carefully. There was no error.

The gray dawn was creeping in on him when he added a clean 30 per cent profit for his firm, signed the bid, and prepared for bed. But he could not leave the thing. What if some other bidder had made a mistake and underfigured? He grew dizzy at thought of what it meant to him and to the girl.

He calmed himself, however, for he knew in his heart that his figures were correct.

At 10:30 a. m. Thursday the seven Scotch, English, and Belgian mourners stared cheerlessly at each other and then at the young man from over-seas who had underbid the lowest of them by six thousand pounds sterling, less than 1 per cent. After a while they bowed and mumbled and went softly out in their high hats, their pearl gloves, and their spats—more like pallbearers now than ever.

"Six hundred thirty-seven thousand five hundred pounds sterling!" said the director general. "By Jove, Mitchell, I'm glad!" They shook hands. "I'm really glad."

"That's over $3,000,000," said Mitchell. "It's quite a nice little job."

"Now let's get at those signatures."

That night Louis Mitchell slept with fifteen separate contracts under his pillow.

On the Deutschland he slept much of the way across, and by the time Liberty statue loomed up he could dream of other things than blue prints—of the girl, for instance.

She had enough left from the $80 to bring her on and take a week's lodging in West Thirty-fourth street, and she was at the dock, although he could not find her at first. He had expected to see her with her arms outstretched, the old joyous smile upon her dimpled face, but he searched until his heart grew sick before he saw her seated over by the letter "M" where he must come to claim his trunk. There she was, huddled up on a coil of rope, crying as if bereft, her nerve utterly gone—along with the four $20 bills. She was afraid to face him, afraid there had been an error in the cablegram.

Not until she lay in his arms at last, sobbing and laughing, her slender body all a quiver, did she believe. Then he allowed her to feel the fifteen contracts inside his coat, and, once in the cab, bound for her smelly little boarding house, he even showed them to her. In return she gave him a telegram from his firm that made him cry out. It was addressed:

"Mr. Louis Mitchell, general sales manager, Comer & Mathison, New York City:"

And it read:

"That goes. COMER."

Mitchell opened the trap above his head and called:

"Hey, cabbie. Drive us to the Waldorf—at a gallop."

They would have shouted had they dared for life was very sweet and the girl's cheek was against his shoulder.

(Copyright: 1915: By Otis F. Wood.)

Right off the Reel by Mae Tinee

The Frame of Public Favor

Norma Talmadge

PRETTY Norma Talmadge of the Vitagraph company is an eastern girl. She was born in Niagara Falls, New York, on May 2, 1895, which makes her—let's see—20 years old. She was reared and educated in Brooklyn, New York, attending first Public School 92, and afterwards, Erasmus Hall. Shortly after her fifteenth birthday, Charles Kent, one of the directors of the Vitagraph company, employed her for the summer months. Before her vacation was over, however, her work had attracted so much attention that she was asked to join the company as a permanent member, which she did. She has been there ever since. Miss Talmadge is a versatile little woman, having played in every known variety of parts. She has been a slavey, a woman of the world, an ingenue, a boy, and, O, ever so many other things. "Under the Daisies" was a modern tragedy in which she played the stellar role. She has dark hair and brown eyes and is five feet four inches tall. She weighs 105 pounds. Her hobby is collecting antiques and it is said by those who know that she has a most enviable collection. "I love my work," Miss Talmadge says, "and work hard. I have not taken a vacation in four years. I'm busy all the time. Have practically grown up with the Vitagraph company. I call it 'my second home.'"

VOICE of the FAN

Dear Miss Tinee: Please print this in your "Voice of the Fan" column:

Let others write the praises
Of Jim Kruse and his wife,
And call for him once more to be
A "hero in the strife."

But I would write of Farrington,
Who played the villain pale,
And who, though beat at every turn,
Still lives to tell the tale.

Who could not be a hero,
And know the praise must come,
And love the heroine, forsooth,
And beat the villain dumb?

The one who is the hero
Is the one who takes the shame
Of being the devil's angel,
And shoulders all the blame.

Then here's to the man who acted Braine,
He's not a villain, though;
His acting's quite as perfect
As any one's we know.

Here's to the man named Farrington,
So firm, so brave, so true.
Please, Mr. Moving Picture Man,
Make him a "hero," too.

EVA S. CROWE.

Dear Miss Tinee: We thought we would cheer you up for that fellow who had the grouch about "The Million Dollar Mystery." He must have gotten too much for his money or become intoxicated from the spiritual thrills in the play. We are poor and have to work hard, but we think it a big treat to see that play, and the house is just jammed and they have to put on three plays every night it is played. The only thing is we can't pick out which is the best player, just love them all. Right Off the Reel page is surely enjoyed.

MR. AND MRS. WILL ROGERS

Dear Miss Tinee: The first thing Sunday morning when I get up—yes, before I get up—I go through the paper for the "Right Off the Reel" page. The news page can wait, the sporting sheet can wait, but the movie news never. Haven't you got troubles, though, Mae Tinee, haven't you got a lot of them? I get my information from "The Voice of the Fan."

Now comes that Crabapple talking about soup. He knows that nobody is eating substantial dinners these war times. If he hadn't kept watching the stone image of Jones opening and closing the door he might have noticed the great lesson in brain power Marguerite Snow was teaching. I have noticed one thing: You have got to be the real thing to be an actor or actress on the screen.

A little of the pastoral scenes would go a long way with me, and the animals are fine to make a child have dreams and wake up in the night scared to death, though I think there should be children's theaters where plays are shown for children; perhaps some big children would enjoy them, too.

A SURE 'NOUGH FAN.

Was It Funny?

If you were to see a sealed coffin bearing a corpse suddenly move toward you in the night would you think this the funniest thing that ever happened to you? One woman had an experience of this kind and sent it into our contest labeled "The Funniest Thing That Ever Happened to Me."

If this is funny, there must be some things that are SCREAMS!

Send in your Funniest Experience, won't you please, to our Contest? The conditions follow:

The Selig Polyscope company, in conjunction with this paper, hereby offers $500 for the best stories of 500 words each about the funniest event of your life. The $500 will be divided into four prizes as follows:

First prize	$175
Second prize	150
Fourth prize	75
Third prize	100

Your stories must be told in either 500 words or less. They will not be considered if they are longer. Put your name and address on a separate piece of paper, inclosing it in a plain sealed envelope, and put your manuscript and the plain envelope in another envelope which you address to Contest Editor, Right Off the Reel Page, care of this paper.

The contest will close at midnight of May 2.

The prize winning stories will be made into scenarios by the Selig Polyscope company, and will be produced at the company's earliest convenience.

The prize winning stories will be printed in the paper when a decision has been reached by the three judges, who are William Lord Wright, scenario editor of the Dramatic Mirror; George Fitch, the Peoria humorist, and B. L. T., the w. k. "Line-'o-Type" editor of THE CHICAGO TRIBUNE.

The Selig Polyscope company reserves the right to buy at market rates any of the stories aside from the prize winners that may seem desirable for production.

Don't inclose stamps for return, as none of these manuscripts will be returned.

Don't send your manuscript rolled.

Don't use pencil unless it is impossible to use either pen and ink or the typewriter.

Please remember that any questions you may care to ask regarding the contest will be gladly answered either by mail or telephone. When telephoning ask for the Contest Editor, Right Off the Reel Page. Address your inquiries to Mae Tinee, Right Off the Reel Page.

Employés of this paper and the Selig company are barred as contestants.

In Movie Land

Sidney Bracy is running James Cruze a race for daredevil honors at the Thanhouser studio. Last week Director Howell Hansel was taking a scene for "The Twenty Million Dollar Mystery," which required Mr. Bracy to climb on to an iron shutter from a fourth story window. He did it, but not without throwing a girls' boarding school, or rather the girls in the boarding school, across the way into mingled spasms of girlish terror and delight. Mr. Bracy, all unconscious of the heart havoc he was working, went gleefully (?) about the task assigned to him. He made a flying leap to the window on the fourth floor, half threw himself out, recovered his balance, and then sort of slid down the sheer wall to the shutter on the window below. A strong wind was blowing, and just as Mr. Bracy's foot neared the shutter the wind caught the latter and it slapped the wall. For an instant Mr. Bracy was poised in midair. There was a holding of breaths by those who watched. Then the shutter swung back into place, Mr. Bracy gained a footing, and all breathed easier, and the thrill that counted was there.

Moving pictures have been adopted by the Denver schools as general all around instructor. To quote C. W. Bigelow, principal of the West Side High school of that city:

"In American history I am planning to show, for one thing, the landing of Columbus; and the pupils of this school will afterwards have something better by which to remember that important date than we were taught in childhood:

"'In fourteen hundred and ninety-two
Columbus sailed the ocean blue.'

"In literature the English classics will be shown in drama form, and, of course, they will be read as well. With the moving picture projecting machine to present the works of genius on a screen, they will be more thoroughly appreciated by young minds, and more interest will be directed to the subject matter of the great English authors.

"Then in science all sorts of graphic illustrations of the problems that come up can be shown on the screen; and in art the pupils can be taught appreciation by seeing beautiful things they may have no other opportunity to look at.

"Another important use of the moving pictures will be to get the parents more interested in the school. We have planned to give a few free evening entertainments to the parents and pupils. We like to have the parents get the habit of coming to us; then we get acquainted and all pull together. We plan to run a new reel whenever we have a prize debate, and also to give some entertainments where a small charge will be made to pay for the renting of reels and to help in buying new books for the library.

"We will rent all our reels, because a greater variety can be obtained in that way. Several companies have been formed for the purpose of getting out educational films, and we will patronize them for our classroom reels."

The West Side High school, however, has not been the first in Denver to use moving pictures in educational work. The Clayton school has used moving pictures in its class work for two years with great success. During that time the children have studied the coffee industry, the logging and lumber business, and many other industrial subjects, as shown in moving pictures, with the keenest interest.

Pigtails is pigtails! But when they is worn by the bewitching comedienne Vicky Forde they is something more! As Lizzie in "Lizzie's Dizzy Career" little Miss Forde is irresistible. Lizzie has a voice! She leaves her country home to make a name for herself in New York and then the trouble begins. Her dance in the chorus is one of the best bits of comedy she has ever done.

Girls, Why Do We "Fall" for Francis X.?

THERE are no two ways about it—Francis X. Bushman is one of the most popular men in the moving picture world.

Why is he?

Is it because of his beautiful eyes?

Is it because of his wavy brown hair?

Is it because of his tender mouth—his high, white forehead?

Is it because his shoulders are broad?

Is it because he knows how to make love divinely?

Is it because he is reputed to be kind to his family and friends?

Is it because he has a reputation for morality?

Is it because of his smile? Or his teeth? Or his nose?

Is it because he answers letters and sends out his photographs when requests are made?

Is it because you saw him in the street once and he looked just as adorable as when you saw him on the screen?

Is it because you approve the cut of his clothes?

Is it because his scarf pins have an air that is all their own?

Is it because he has nice hands?

Is it because he's said to be some fighter when occasion demands?

You've every one of you seen Francis X. Bushman in pictures at some time or other. In fact he's been the Essanay lodestone for many of you.

Now, do a little thinking.

Just why has he charmed you?

In another part of the paper we are presenting to you a picture of Mr. Bushman as a supplement. We wanted to give you the best kind of a likeness of him, and in order to do this decided to make the picture by the new process known as the rotogravure. This process is a comparatively new one—born and nurtured in Germany and but recently introduced into the United States. It is the only process ever found to successfully take the place of photogravure work.

Study the picture carefully. Then, when you have decided just what constitutes his charm for you, write in and tell me.

I'm curious.

Adventures of the Silly Gallillies in Movie Land.

Answers to Movie Fans. — By Mae Tinee.

J. B.: I think I would describe "Ready Money" as a farce comedy. In which case, sir, said she, both you and your friend were wrong.

FRIEND OF R. O. R. PAGE: I think that Anita Stewart would undoubtedly send you her picture if you were to write to her, inclosing a quarter with your request. A letter addressed to Kathlyn Williams in care of the Selig Polyscope company, Los Angeles, Cal., will reach her. I'm sorry, but I have no information regarding the actress you mention. And—I'm awfully glad you're a friend.

H. T.: Do I mind your writing me a friendly letter? Well I should—just—say—not! Hurry up and do it. Address J. Warren Kerrigan in care of the Universal company, Hollywood, Cal. In the later chapters of "Zudora" Miss La Badie may take part. Yes, I think she and James Cruze play wonderfully well together.

S. F.: Yes, it's the same Charles Chaplin. He was with the Keystone company, but is now with the Essanay.

WORRIED NELL: No, Nell, James Cruze is not a Mormon.

A. V. FAN: Earle Williams of the Vitagraph company is not married. He lives in New York and is 35 years old. You're welcome.

DIMPLES: Writes as many times as you like. I'll always be glad to answer you. Crane Wilbur is 28 years old. Yes, Pearl White's picture has appeared in the "Frame."

MILDEWED: Be as sour as you like. I like sour things. Even if you don't approve of the "movies" they seem to have stirred you up—which is probably good for you.

BROWN EYES: Beverly Bayne was born in Minneapolis, Minn. She is 20 years old. I'm quite sure she'd answer your letter if you inclosed a stamped and self-addressed envelope for reply. The others you refer to are, I should judge, in their early twenties. Anita Stewart was seen recently in "Two Women," "413," and others. In "Under Royal Patronage" and "One Wonderful Night" Beverly Bayne was charming. Bryant Washburn is 25 years old.

DOLLY M.: Send in your ballots for the "Frame" just as you like and when you like. They are counted and thrown away every week. Please remember, though, that just to say you want a favorite to receive 500 votes does not count. You must send in votes.

JANIE: No, the "Ritchie" to whom you refer is not related to the eminent gentleman you mention. I think you're a dear to say such lovely things to me in your letter. How does it feel to be 12 years old and so nice?

J. C. F.: Thank your vurr', vurr' much.

FLO S.: I'm so glad that at last you were brave enough to brave the ogress—meaning myself. O, I'm turrible—bow wow! But, just for once I'll be a lady and answer your questions. Miss Ella Hall is exactly as sweet and charming "off as on." She is about 20 years old. She is not married to Robert Leonard. Yes, when players cast in their lots with a "movie" company they have to do exactly as they are told. The beautiful extra dares not demand that she be given leads with Mr. Kerrigan or Mr. Bushman or whoever the beloved object may be. She just has to go ahead and work with any old body that's given to her. I forgive you for being afraid of me since you say you love me. Purr, purr!

Owing to the number of queries received and the somewhat limited space allowed for answers, it is not always possible to print information as rapidly as the writers desire, as the letters must be answered in turn. All, however, receive careful attention.

When stamped and addressed envelopes are inclosed Miss Tinee will be glad to answer personally any letters addressed to her. Address all queries to this department to Miss Tinee in care of this paper.

Questions that have been answered will receive a reply only when a stamped and addressed envelope is sent.

Questions considered as ridiculous will not be answered.

Questions regarding relationship will be answered to the best of our knowledge, but we are not responsible if mistakes are made.

If you are interested in photo-play writing send a stamped and self-addressed envelope to this department for the information you desire.

Vote for the Picture of Your Favorite Player.

Harold Lockwood received the highest number of votes this week. His picture, therefore, will appear in The Frame of Public Favor next Sunday. Of the other players voted upon the following six are the leaders: Grace Cunard, Winifred Greenwood, Baby Cruze, Kathlyn Williams, Marguerite Clark and Gertrude McCoy.

THE BALLOT.

M_____

requests the pleasure
of seeing
the photograph of

_____

appear
In the Frame
of
Public Favor
One Week From
Next Sunday

SHOPLIFTERS—On Their Trail With A Store DETECTIVE

by Kate Livingston

DID you ever have the thrill of chasing a thief? Did you ever see a shoplifter cleverly plying her trade? It's exciting. There's no denying that. For a whole day I did nothing else but pursue suspected "dips" and real "dips," amateur ones and professional ones, through the mazes of crowded city department stores. And at the end of the day—well, I was breathless and heartsick. I had come too near to things that it is pleasanter to read about than to get first hand. I had been shaken up by sights I was not used to. I was devoutly glad of two things: One was that I didn't have to earn my living as a detective, no matter how full of thrills that profession might be. The other was—this may sound funny, but it's the truth—that I was honest. I never was so sure that I was glad of it, nor so satisfied with things as they are.

The bona fide detective in whose wake I trailed that day gave me a few pieces of sound advice after we started. She didn't seem to approve of my attitude.

"Say, try to look unconcerned, will you? Don't look as excited as though you were about to catch a five pound bass. We don't want to advertise our coming, you know. And keep your eyes on folk's hands. They don't steal with their faces. They do all their business with ten slippery fingers. Don't forget that."

I subsided. That is, I assumed every appearance of a person bored to tears and about to take the melancholia cure. But that didn't staisfy her, either.

"Look natural!" she pleaded. "A crook of any kind is the most suspicious mortal in the world."

* *

Trailing a Clever One.

I think we had been strolling about the first floor of a department store for exactly forty-five minutes—I was keeping track of time by the watch on my wrist, and it was certainly dragging dreadfully—when my languidly alert little friend pressed my arm quietly.

"See that pretty young thing over by the waist counter where that $3.98 sale's going on? She's got two waists in her muff now, and that one in her hand is going to slip after the others in a jiffy. Watch her hands!" This last in a vigorous undertone. Of course my eyes were glued on her face.

Obediently I lowered my eyes to the white gloved hands that were naturally enough fingering the different waists laid out on the table. Now a white one was closely examined, now a colored one was looked over and scrutinized with all the cautiousness of a bargain hunting shopper. Again my eyes sought her face. It was such a pretty face. If the lips were a little coarse and the eyes a trifle bold and the hat on the blonde hair a bit too much to one side, the call of youth would be sufficient an excuse.

Almost as I looked she turned and moved quietly away, and I noticed the trim little tailored back and the buoyant toss of the head. She was so sure of herself, so self-possessed.

"She's a reg'lar one—nothing new about her," said my companion. "Did you see the clever way she twisted that last one into her muff while she was asking the price of the red and the black one?" We were following her slowly, keeping far enough back that she would not notice our movements.

* *

Caught with the Goods.

I had to own that I had not seen her do the deed. In fact, it didn't seem possible to me that she really had done it. And I found myself hoping vaguely that she would give us the slip in the crowd somehow. I didn't want to be around when she was caught. But we did not lose sight of the little red feather in the close fitting hat. It bobbed and bobbed, now before one counter for a moment, now before another. Finally it came to a decided stop at a glove counter. The next moment I heard my companion's clear voice ask the price of some black kid gloves and, to my astonishment, order a couple of pairs charged and sent. I felt rather than saw that the tailored suit was next to me and that the same white gloved hands were handling the different pairs on the counter. And then, so quickly that I almost gasped aloud, I saw a pair of tan suede ones disappear in the same muff where several waists must now be lying.

"I think I'll look farther," said the pretty little thief slowly, and again moved on.

"Keep close to me," said the detective. "We'll stay after her till she gets outside. Then we'll get her with the goods on. But be sure and watch her so she doesn't get a chance to duck the stuff if she thinks we're on her trail. It's best to wait till she gets outside. There's a twist in the law about a theft not being a theft till the thief's outside the corporation grounds. Course you don't have to wait, but it's best."

It must have been at the next counter that she noticed us, and quick as a flash her suspicions were aroused, and she knew who we were. Perhaps subconsciously she had seen us before, and our continued presence gave her the hunch that we were in pursuit. Was she scared? You would not have thought it, except from the way her eyes half closed and darted first one way and then another. I won't forget it soon. I have seen rats when they knew they were caught. Their whole body quivers, and they hold themselves for an instant ready for the last plunge. Well, she stood still like that. She was a wild little animal at bay—not a brave little animal, either. She was afrad.

Afterward, when my companion had told her that she must go with her to the manager's office and see him, she followed dumbly. Her eyes were bright but tearless.

"She belongs to a gang, I'll bet," the detective whispered. "She's not pulling any sob stuff, you see. She knows she's up against the real thing."

She was "up against it," too. The manager was brusque but not unkind. He had met her before, however, with lingerie instead of waists and gloves. She had been let off "easy" that time, too. Just a severe reprimand from the judge. This time, though, it would not be so simple. She knew it. The manager knew it. She was an experienced little girl, and she had evidently faced enough rough situations to take them quietly as they came. Still, it wasn't any fun getting caught. There was a tremble about the too full lips as we left her, waiting there for those who would take her away.

The next shoplifter we discovered was a nice looking old lady with a Shetland shawl over her head, a grandmotherly soul with a pleasant voice, and when she asked the price of the gold brooch on the counter you could be sure she intended to give it to her grandchild for a birthday present. She proved to be a professional, too, but of a different sort. She burst out crying when my companion suggested the same trip to the same manager. We gathered quite a crowd about us in the few moments that followed, and it was rather difficult persuading her to accede to the request.

Queer, but somehow I didn't feel so sorry for her as for the young girl. Most of life was behind her, and despite her tears and her evident embarrassment and her white wavy hair she didn't seem particularly pitiable to me. The manager seemed to feel differently, however. He had never seen her before, and her apparent grief appealed to his reverence for age. He let her go after she had weepingly insisted that if she were discovered her family would ostracize her, her son would drive her from home, and all the rest of her life would be blighted.

"Do you think she has stolen all her life?" I asked.

My companion nodded. "Sure; off and on. Did you notice her eastern accent? I don't think she has been here long, and probably isn't known at all. But take it from me, the clever way she slipped that brooch on the inside of her coat speaks for a good many years of hard practice. That son story was a stall, I know. But then—an old woman can pull the pathetic stuff and get away with it, too."

The next few hours passed uneventfully. Several suspicious people drifted our way from time to time, but developments did not follow. Once we saw a little boy, led by an older woman, lift a couple of handkerchiefs from a counter. We couldn't be sure whether he did it of his own accord or not, but the chances were good he was learning a trade to ply it later along other lines.

* *

An Amateur Spotted and Caught.

Then came the last and most interesting event of the day. We were strolling through the cut glass section of the store when my companion came to a sudden stop.

"Look at that woman in sealskin over by the vases! No, not that one—the one with the ermine hat and muff. She's going to take a vase as sure as you are alive. And it's some vase, too, if you could see the price mark. She's a high flyer. Let's watch close."

She took it, all right. But I'll have to own I didn't see her do it. I was looking at her face and not her hands. Faces are so much more interesting than hands, and hers was especially attractive. A refined, well bred face, though there were deep lines of discontent about the thin mouth and a brooding, unhappy look in the eyes. No lack of money was evident, either. The coat must have cost a thousand if it cost a cent, and the rest of the apparel was in keeping with it. She had the undisputable look of a motor outside and a chauffeur, and a French maid for her personal service.

We followed after that, but she made no further stops by the way, going straight downstairs and toward the door. Before she had reached it, however, my companion stopped her and I heard her say:

"In case you may have some friend waiting for you in the machine, will you step this way with me to the manager?"

Utter terror struck the woman's face at the words. A stricken sort of look it was. If the bottom had dropped out of her world and she had been left suspended in space, with only a thread between herself and eternity, she could not have looked any more dreadful. Nothing assumed about that, nothing of the "sob stuff" or the resigned variety. She was new at it—not that she had not, perhaps, stolen things before, but she had never been caught before—and at the moment she looked as though death itself would be infinitely preferable to discovery.

She followed us, choking back the sobs that seemed to rack her thin figure. She had opened her coat as though its huge collar was choking out the life, and a diamond la valliere showed, worth a number of thousands of dollars, I should say. I don't think it would be possible for a person to be any more consumed by any emotion than she was consumed by fright.

* *

Why She Stole the Vase.

There was a scene in the office of the manager. She wept and she sobbed. She offered all that she possessed in the way of jewelry and furs. She raved and she talked for a few moments incoherently and would not be silenced. Finally, after much difficulty, the facts were elicited. Her husband is rich. His name is well known in this city. She has money for everything but for herself. She had to have a present for a friend of hers. Her husband had told her that business was bad and she could not buy it. The wedding was imminent. She thought it was necessary that she give it, and she resorted to theft.

She begged, though, that her husband should not know of it. He would never forgive her. Relationship was already strained. This would end it. And, queerly enough, she asked that her daughter be called on the phone. The daughter had just married and her husband was generous. He would give ample money to cover the article.

Well, in the end the manager let her go.

"I don't think it was her first theft," said my companion, "but I do think it will be her last." Then, with a half smile, she added: "I don't often catch a person whose 'first time' it is. They all say it's the first, of course, but many a one I've brought up whose last time I'd swear it was. A good big scare cures a lot of evils, you know, and works a lot of reforms."

"And has this been an ordinary day?" I asked. It was not the end, but I was through. I had seen all I could stand.

"Yes, about as they run. Sometimes I get more reg'lars and sometimes more new ones. Bargain times bring out the new ones. Awful temptation to the woman with a little money and a big desire for the things she can't afford. Funny, the nerve of these women."

AND I WAS SURE I WAS GOING TO LIKE BEING A TRAVELING MAN

Says Oney Fred Sweet

HERE was a bunch of us traveling men sauntering around in the hotel lobby. I had only been a traveling man for about half an hour myself and to me it was all great hope—the gilt decorated ceilings, the yellow deflected lights, the original oil paintings, the thick red plush carpets that led off to the dining room where the floor lamps were shaded with pink, the palms, the hidden music, the clerk who was so thoroughly at home hedged in between the register and the mail boxes, the saucy bell hops, the uniformed check room boy, the sweet voiced connector to the telephone booths, and the delicate complexioned girl at the cigar case.

With the latest tune I knew leaving my puckered lips in a satisfied-with-myself whistle, I crossed the floor that was tiled in mosaic, to ask the clerk if I had any mail.

"I didn't know but that I might have something from 'the house,'" I explained. "I suppose you are used to human nature. You could tell I was a traveling man, couldn't you? Say, what's the best hotel in Los Angeles? And say, by the way, point me out some old time traveling man here in the lobby. I don't feel like going to a show tonight; point out some old timer to me who has had a lot of experience on the road."

The clerk half turned to glance up at something that was concealed from me by a glass partition, and then nodded toward a party who was sitting on the leather settee that surrounded a lobby pillar.

"That guy only hits the big towns these days, but he's been in all of 'em in his day," said the clerk. "I beg your pardon, but you aren't registered here, are you?"

"Not yet," I answered flippantly, "but I am counting on making my headquarters here when I'm in town. I will probably want a sample room then and we might as well get acquainted. Have one of my cards. I had them printed just this afternoon by a fellow who had a layout in a window. If I'm wanted for anything special just have one of the boys page me."

And, feeling that I had made sufficient impression on the distributor of room keys, I sauntered over toward the traveling man who now hit only the big towns, and I shoved another one of my new cards between his face and the newspaper he was reading.

"We're in the same game, old man," I said by way of further introduction. "What's your line?"

* *

Jumps Made By Auto Now.

The man who made the long jumps and hit only the big towns glanced up at me over his glasses, the corners of his mouth taking on a whothebellareyou expression. He did not have the flesh and the proportions and the happy smile that I had anticipated finding in my typical traveling man. He looked tired.

"What's your line?" I repeated. "Mine's cigars—La Soga cigars."

"The easiest line in the world to get into and the hardest line in the world to sell," I thought I heard him mutter.

"What's that?" I asked, nudging up beside him in friendly fashion on the leather cushion. "My 'house' this afternoon told me it was entirely up to me as to the size of the orders I placed. I am out on a commission basis. That's the only way for us fellows, don't you think so? I certainly would appreciate it, old man, if you'd give me one of your 'sure fire' funny stories—a real traveling man's story that I could spring on approaching a customer."

The man who made the long jumps folded up his paper, cased his glasses, and put the case into his vest pocket.

"Young man," he said, "a salesman on the road has to put over something besides a funny story these days. You have exactly 600,000 competitors in the traveling man game in the United States just now, and the country merchant is the wisest guy in the world about any line you may try to sell him. The quicker you get down to business the better the report you are going to send in to that 'house' of yours. I don't mean that you don't want to be full of optimism and good cheer—I don't think conditions will ever so change but what a smile will be an asset. And you've still got to know when to be a Republican and when to be a Democrat. A new man making a first trip into a new territory has as chilly a proposition as if he was making a polar exploration."

I reached in my pocket and gave the old timer one of my sample cigars.

"Here," I said, "try a La Soga."

The old timer received my offering with that same droop to the corners of his mouth with which he had received my own introduction.

"La Soga," he repeated thoughtfully and somewhat doubtfully. "Never heard of the brand before."

* *

In "My Territory" at Last.

"No, it's a new one," I hastened, "but it looks a whole lot better when it's in the box. The inside cover of the box used for show case purposes has on it a picture of a Cuban girl painted in red and yellow colors, and up in one corner there is a classy gold seal. Of course, 'my territory' at first is going to be in the small towns. In a day or two I expect to be standing out in front of the 'Palace hotel' in some burg of fifteen hundred. I suppose I'll be hero worshiped more or less—looked upon as sort of a breath from the outside world. I suppose——"

S. DEAN ORNDUFF

"But live traveling men don't pose out in front of the small town hotels any more," interrupted the old timer. "Nowadays he don't have to wait for the next train to come through when he's got his work done. If there isn't an interurban he jumps to the next town by automobile."

I was sorry the old timer wasn't along with me that night when I took the train from the Union station to get out on "my territory." But there was a bunch of other traveling men in the smoker, my leather case with three boxes of samples stood beside me and I was as full of hope and enthusiasm as a high school commencement oration. I made a bluff of talking with the other traveling men about "rotten hotels" and "rotten train service" in this and that part of the country, and there was still the satisfied-with-myself whistle on my lips when I left the train around 2 o'clock in the morning. On my railroad folder the first town I had picked was merely a dot. As I alighted on the depot platform in the darkness, I could see the tall grain elevator silhouetted against the snow and the sky. I walked to the hotel, going over in my mind certain epigrams from Herbert Kaufman's articles about persistency and backbone. Yes, I should have gone into the commercial field long before.

I shall not attempt to describe the hotel. From the frayed, gold lettered advertisements that decorated the glass frame at the back of the writing desk I picked the firm that I would call on in the morning, not realizing at the time that most of these firms were no longer in existence. I ate breakfast at the extra priced "transient table"—so distinguished, I learned from the waitress, because of the two weakened oranges in the tarnished silver bowl posing in the table's center. I was not worrying about the extra cost, however, as, like other traveling men, I had an "expense account," even though I was secretly providing said account out of my own pocket.

There was not a great deal of glamor about my grand entrance on Main street. There were a few natives abroad, and it was a chilly, gloomy morning. I had not led myself to expect much from this first town of "my territory." I had, rather, selected it because of its smallness, just as a modest lawyer or doctor might seek a location in which there would be no competition. I walked blithly past the postoffice where the uniformed rural carriers were gathering for their day's jaunt, on past the barber shop, and had no difficulty in finding the restaurant conducted by Joe Lombandio.

Like his cousin in Chicago, Joe had grabbed onto a "best corner." I cannot say that he seemed overly pleased to see me enter his store. Right here, as a tip that I didn't come across in the correspondence course I studied, let me say that a strange man carrying a grip in a small town spells "traveling man." I was no customer and Joe knew it.

Excitedly recalling some of Herbert Kaufman's best lines and pawing about in my mind for the correspondent school procedure in case "a prospect" keeps right on sweeping his store, I scattered my three sample boxes of La Sogas over the show case. I opened the covers of the boxes and turned them toward the light so that the Cuban girl in yellow and red would show to best advantage. Joe stopped his sweeping long enough to really scan the pretty covers and the name of the brand scrolled across them in fancy letters, and then he gave a grunt that meant just the same in English as it did in Italian. Following the grunt, he gave a wave of his hand that certainly meant "nothing doing."

* *

The Rule on Persistency Fails.

"Now, don't say things are 'pretty quiet right now' on account of the war," I expostulated. "You must stop talking war and talk business."

But Joe kept on with his broom.

"And don't say trade is bum because of the present administration," I hastened. "Times are bound to pick up, you know. All along 'my territory' there has been a big revival."

But it was as if Joe had not heard me.

"I suppose you feel that the roads are so bad that the farmers can't get in to do any buying," I went on. I was about to add, "That reminds me of a story," but on second thought I edged the three boxes of La Sogas along in the direction in which Joe was making progress with the broom.

"Oh, I know," I said, finally, "you think you can't place an order because every one around here is sending in to the mail order houses. You——"

But it looked at this juncture as though Joe, if I said any more, might use the broom for other than sweeping purposes. I decided to play safe with my La Sogas and I hastened them back into my sample case and sought Main street again.

Back in the waiting room of the low roofed green depot I did not attempt to seek explanation from my "Lessons on Salesmanship" book. I did not even seek solace in one of my samples of La Sogas. I kept bothering the man at the telegraph instrument about the expected time of the next train back to Chicago.

* *

It Was Such a Pretty Name, Too.

It was just as the old timer had told me, a man usually has to work up in a wholesale house before he gets a real good job on "the road," but my "house" had not looked so thoroughly unpretentious when the boss had given me such glowing accounts on my starting out as it did that morning when I went back to try to recover on my sample cigars. Looking about the place then, with my optimism below zero, I could see that there was only a Cuban and a couple of girls producing the output of the establishment.

"I'm going to leave 'the road,'" I told the boss. "I've run through with my expense account and I'm ready to turn the job over to someone else. You've got a good name for this cigar, once you get it a little better advertised."

"Yes," said the boss. "The Cuban who's working here slipped me that name. If you'd been any good, you'd be making only the big towns in a little while."

All the way down the street I kept pondering. Out somewhere it was snowing, but in the loop the tall buildings turned the flakes into sleet that made me turn my coat collar up and my hat brim down. The more I pondered the more curious I became about one certain point connected with my experience on "the road." Joe's grunt still lingered in my ears. That curiosity led me into a book store, where I asked to look at a Spanish dictionary for a moment. When the clerk's back was turned I began running my finger down a list of queer words that ran alphabetically—"sofremada," "sofrito."

Here it was—"Soga."

My finger traced the definition tremblingly—"La Soga," meaning "the rope."

ROYAL FOLLOWERS of the SCARLET CROSS

The most prominent women in Europe are playing active parts these days in the great Red Cross movement and Europe's most royal blood is at the head of its ranks. Though not more than fifty years since its birth, a vaster army is now marshaled under its white flag with the single cross of red than is under the banner of any country. It has all the strength that characterizes efficient governmental institutions and all the virtues of those who are working primarily for the relief of humanity. Appealing, therefore, both to the reason and to the emotions, it seems destined in the course of human achievement to reach the supreme heights.

ROYAL followers there are these days of the great white flag with its one scarlet cross. They are working with hand and brain. They spare no effort. They count no cost. Theirs is a common cause. Beneath its banner their rank is as though it were not. Theirs is the world-wide motto, "Inter Arma Caritas."

More than a dozen nations are at war. They are fighting with a fierceness primeval. The result is that the efficiency of the Red Cross organization is being put to an unprecedented test. Nor is it being found wanting. It has been called a movement the most idealistic in inspiration and the most practical in performance the world has ever known. Every day it is winning for itself a new right to this claim. Every day greater numbers of women from all classes of society, from all countries of the world, are giving themselves to its service.

There is the Austrian Archduchess Augusta, who has gone to the front of the firing line. Archduchess Augusta was born a princess of Bavaria. The picture taken of her in her Red Cross outfit was taken just before her departure for the battlefield. England's beautiful Duchess of Sutherland has entered active service in the English army as a nurse. The czarina of Russia, who commands five regiments, four of them Muscovite and one Prussian, is in closest touch with the Red Cross of her own country and gives much time and energy to its practical and efficient organization. Then there is the Crown Princess Cecile of Germany, who is also most keenly concerned in the intricate and intimate workings of the German Red Cross.

And while mentioning the work of these women one should not omit the name of Mme. Slavko Grouitch, the American wife of the prominent Servian government official and connected remotely with the royal Servian Obrenovitch family. She it was who played such a heroic part in the Servian war a few years ago and who is again figuring on the present battlefields with the same passionate enthusiasm and loyalty.

Although hardly half a century has passed since its beginnings, a larger army is now marshaled under its white flag with the blood red cross than under the banner of any one nation. Actuated, too, by the noblest impulses, it moves silently and steadily amidst the fiercest roar and din of battle, its marvelous effectiveness the result of the businesslike systematizing it has undergone with the years. A part of all governments, it is accordingly free from the weaknesses that too often hamper private endeavor, and yet it is directed and moved by those who work primarily for the relief of humanity, and escapes, therefore, the soullessness that frequently characterizes purely governmental institutions.

* *

Takes Practical Form in 1859.

While the Red Cross owes its inspiration primarily to Florence Nightingale, who braved the horrors of the Crimean war in 1854 to bring relief to the stricken soldiers and brought upon herself a permanent invalidism through the terrible ordeals, its real organization was conceived and became a powerful concrete thing through the lifelong efforts of a civilian, Henri Dumant.

Henri Dumant was a native of Geneva and an eyewitness of the particularly deadly and disastrous battle of Solferino in 1859. There it was that the Italians and the French clinched in a struggle with the Austrians, and with the setting of the Italian sun some 40,000 dead and wounded lay stretched upon the field. For fifteen hours the cannon had roared and the muskets had cracked, and over the maimed bodies of the dead and the living the infantry and cavalry alike had charged, the retreating armies driven in mad confusion across the country.

Henri Dumant was there, too, when the roar of the cannon finally ceased and when the shrieks of the wounded and the groans of the dying flooded the softness of the Alpine night. He was there when there were no doctors about to give relief, no nurses to proffer help to men who lay gasping in agony. All night long, it is said, he walked among them, obsessed by the sheer horror of the sights he saw, half mad for the time being at his own utter helplessness. Then when morning broke, the clear, warm brightness over all, he saw the roads that led to Solferino and to Castiglione covered with the crawling bodies of the wounded men. He saw the streets of the towns flooded with the dragging soldiers who had been able somehow to escape from the field of battle and who were begging piteously for food and water.

* *

Band of Nurses Organized.

He rose to the situation then, and his immediate contribution consisted in organizing at his own expense a volunteer band of nurses. He procured sponges, linens, and other necessities and installed temporary hospitals, soliciting individual families for space in their attics and spare rooms that the men in the streets might be given relief.

Then, after the first exigencies of the situation had been dealt with, Henri Dumant proceeded to write a book which he called "Recollections of Solferino." This book, which was later translated into almost every known language, contained minute and accurate descriptions of what took place on that never to be forgotten night when he paced the battlefield in silent horror. He did not claim for these descriptions any uniqueness; he did not say that in any way they differed from what had gone before in the thousands of years that men had butchered each other on mountainside and plain. But he did claim that he had found a means of alleviation of the dreadful suffering he had witnessed.

His idea was that all armies should have a permanent ambulance corps, a corps of all nations, which should be adequate for the emergency and which should be respected by all contesting countries. Before that no army ambulance was given consideration by the enemy. A doctor amputating the limb of a soldier was quite as likely to be struck down as the patient he was tending had been. Henri Dumant suggested that a white flag with a red cross should be the emblem and all who carried it should be inviolate in the common interests of humanity.

* *

Nations Enter Compact.

Spurred on to action by the force of his conception as well as by the still vivid impression made on his brain by that one night at Solferino, he visited the different courts of Europe, interviewed sovereigns and the representatives of sovereigns. He was backed up by wealthy countrymen of Geneva, and it was there that the first Red Cross commission met in 1863. Fourteen governments were represented, and the following year the famous Geneva convention was drawn up.

Since then all civilized countries, with the exception of Morocco and Brazil, have entered into the compact. Nor since that treaty has there been a single battle where the red cross of Geneva has not been glimpsed above all the gray smoke of cannon and gun. Nations have been abundantly generous in contributions of money, and on the steppes of Russia and among the mosques and minarets of Turkey, as well as on the mountains of San Salvador and by the fiords of Norway, the white flag with the red cross stands always ready for action.

Nor is its scope in the United States limited to war needs alone. Other disasters and other emergencies receive its capable assistance. The sailors braving the dangers

of the sea, the miners delving deep in the bowels of the earth, the engineers scalded by the wrecking of trains, whole cities devastated by fire, and communities laid low by cyclone, all are entitled to its efficient organized aid.

* *

American Red Cross Abroad.

When the bubonic plague broke out in Manchuria it war the American Red Cross which came to its relief. During the frightful riots at Barcelona, when the hand of the anarchist was directed against all society and every long regarded principle of war tossed to the winds, the white flag with its red cross was regarded. Again, in the war between Russia and Japan, when all diplomatic intercourse was suspended and the press had been driven from the field of action, it was the Red Cross that carried news to the terror filled hearts of mothers, wives, and sweethearts who waited on the frontier. In 1907 when the Mohammedans went mad with religious fury and ran amuck, killing some 25,000 Christian Armenians and leaving thousands homeless, it was the American Red Cross that furnished relief. The organization established headquarters at Baireuth, Germany, and it is now the only chapter of the American Red Cross abroad.

The woman who was responsible for the American connection with the International Red Cross of Geneva and who secured this country's adoption of the treaty was Clara Barton. She it was who organized the first American Red Cross society and who was also its first president, from the years 1881 to 1904. She it was who also inaugurated the amendment, which is almost exclusively American, to the effect that the Red Cross society shall provide relief for other catastrophes. She took part personally in distributing relief at the Ohio and Mississippi floods, at the Johnstown, Pa., flood, in the Russian famine, and carried relief to Cuba in the Spanish war.

* *

Worked on the Battle Field.

It was perhaps during the Franco-Prussian war that she distinguished herself most highly, following the example of Florence Nightingale in the Crimea and plunging into the thick of the battles. If hers was not the original inspiration, as was Miss Nightingale's, and if she did not inaugurate and put in motion the tremendous movement, as did Henri Dumant, she was nevertheless its American propagandist, imbibing its essential spirit of universal mercy and wholesome practicality. What was in Miss Nightingale's early experience an organization built supremely on that most humanizing emotion, pity, became in the course of a few years an organization with its roots buried deep in most efficient and systematic management.

It is the last fact which accounts, perhaps, for the enormous strength of the Red Cross crusaders. For that which appeals at one and the same time to the emotions and the reason is bound surely, in the course of all human endeavor, to reach supremest heights.

ZUDORA In the Twenty Million Dollar Mystery

Photo-Drama Staged by **Howell Hansel**

Novelized by **Harold MacGrath**

SYNOPSIS.

Zudora, heiress to $20,000,000, is placed in the guardianship of her uncle, Hassam Ali, a mystic. Hassam Ali is determined to secure the girl's fortune for himself, and when she becomes of age he makes every effort to bring about her death. Zudora is in love with a young lawyer, John Storm, and she seeks permission of her miserly uncle to marry him. Hassam Ali promises to grant her wish provided she shall solve twenty of his cases. Zudora solves nine of the cases when her uncle dies, and she is released of her pledge.

At the death of her uncle, Zudora has another suitor for her hand—Jim Baird, a man who has been playing as double to Hassam Ali, but who, through sincere love of the girl, gives up the false life and goes back to his work as a newspaper reporter.

No longer obliged to solve Hassam Ali's cases Zudora now confronts the greatest mystery of all, which is the mystery of her own life and the ambition to secure the vast fortune of $20,000,000 left her. On looking through her uncle's papers she also finds that her father left her an interest in a diamond mine, and Storm and Baird both lend assistance in trying to regain for her possession of this estate, which is being appropriated by rogues.

THE BUTLER WENT DIRECTLY TO THE SAFE IN THE WALL

The photodrama corresponding to the installments of "Zudora, in the Twenty Million Dollar Mystery" as printed in The Sunday Tribune, may now be seen at a number of the leading moving picture theaters. The producing company is the Thanhouser Film corporation of New Rochelle, N. Y. More than 1,000 actors are in the cast, including Marguerite Snow, Mary Elizabeth Forbes, James Cruze, Sidney Bracey, and Frank Farrington. One two-reel episode is released every Monday.

[Copyright: 1915: By Harold MacGrath.]

CHAPTER XV.

THE ROBBERY OF THE RUBY CORONET.

HUNT and Baird had at least found out where the Zudora mine was, but the rightful ownership still hung in the air. Hunt also declared that the false claimants had been cognizant of their trip to Montana and had tried to push them off the board. The best thing they now could do would be to wait for some fresh move against Zudora. Sooner or later they would make another attempt against her life or liberty. Hunt warned both Zudora and Storm that if anything turned up of a suspicious character to notify him at once.

About this time Copeland, the banker and broker who had handled various deposits from Zudora and at whose bank she had her safety deposit box, concluded to make his wife a fine birthday gift. This gift was a handsome coronet of rubies. Mrs. Copeland possessed many splendid jewels, but this latest addition surpassed them all. Womanlike, she wanted to show her friends how generous her husband was; so she decided to give a dance. Among those who received invitations were Mme. Du Val, Capt. Radcliffe, and Bruce. Mrs. Copeland knew Mme. Du Val, but not the other two. They were business friends of her husband, and as such she accepted them.

Zudora and Storm were invited because Mrs. Copeland looked upon these two as friends. It had been some time since Zudora and Storm had gone to any social function, and naturally she was excited. She was in nowise in mourning for her uncle, the late Hassam Ali; but she had gone nowhere for weeks. The color and music would be a great relief to her. She had been through so much that she had begun to crave a little pleasurable excitement.

On the night of the dance Mrs. Copeland decided to put on the new coronet, together with her collarette and bracelet of diamonds. She scintillated, as the saying goes.

She kept her jewels in a small wall safe. She was giving her hair a few finishing pats when the maid entered to announce that guests were arriving. Hastily the mistress replaced in the safe those trinkets she could not use and shut the door. But in her hurry she left on the dresser a little book which contained the combination numbers.

The moment she was gone the maid pounced upon the book and thumbed it hurriedly. She had seen this little book many times, but until now she had never been able to get her hands upon it. She knew that it contained the combination to the wall safe. She turned her apron over and jotted down the numerals on the linen. She replaced the book in the identical spot she had found it and left the room.

Baird was glad to see Zudora and Storm. He chatted with them until the dancing began, then he wandered out among the smokers.

Capt. Radcliffe and Bruce presently drew together.

"Did you see that fellow Baird?" asked Bruce.

"Yes, and he has his eye on me. But I don't think he connects me with the man he met on the road to the Zudora mines."

"Well, I want to keep out of his sight. I've an idea that he has placed me," said the diamond smuggler.

"What if he has placed you? He hasn't anything like proof."

"He saw me go into Dr. Mann's front door and out the rear. I'm certain of that."

"If he had been certain you'd have heard from him long before this. Take my word for it. Now, come along. I'm going to take a quiet stroll upstairs. This house looks like good hunting one of these days."

"You would not rob Copeland?" whispered Bruce.

"I would take the pennies off a dead man's eye if I needed them. Come on."

The two worthies mounted the stairs casually; but once in the upper hall they became alert.

"I'll try this room here," said Radcliffe. "It looks as if it might be Mrs. Copeland's boudoir. Cough if any one comes in sight."

Radcliffe slipped into Mrs. Copeland's boudoir and glanced about with the skilled eye of a man who finds it necessary to observe all things. He saw the safe in the wall and examined it. That magnificent coronet and that collarette of diamonds would repose in yonder safe. But it would be a hard nut to crack.

His glance swept over the top of the dresser and rested upon the little book. Such things were generally valuable. In a moment he was thumbing it. When he came across the combination he was delighted. He quickly transferred it to a slip of paper, stowed it away, and started for the door just as Bruce coughed his warning. He was safely in the hall by the time the maid came along.

"The gentlemen's coat room?" he asked.

"The door opposite, sir."

"Thanks," said Radcliffe.

He and Bruce entered the coat room as a matter of precaution, then went downstairs again. Radcliffe would have been greatly astonished could he have glanced into Mrs. Copeland's boudoir ten minutes later. The butler, having ideas of his own, was at that moment copying down the combination of the wall safe from the little book the mistress had forgotten in her hurry.

Zudora and Storm, however, enjoyed themselves thoroughly. What with the music and the dancing and the pleasure they found in each other's company the rest of the world seemed very well lost. On the way home, however, Zudora expressed her dislike for Capt. Radcliffe. She was quite positive that she had seen him before, under unfavorable circumstances. She wondered if Copeland knew anything about the man.

"Where do you think you have seen him?" asked Storm, curiously.

"That's the baffling part of it. I know I've seen him, but beyond that things are hazy. I don't like him. I'm certain of that much."

"I wish you'd marry me straight off and let me take you away where you'd forget all these unhappy affairs."

"Ah, John, my father was a sportsman. He never gave up a fight, and neither shall I. It isn't the money, though, that's always handy; it's the thought of dishonest people getting the benefit of what is mine. Until I've won or lost, I prefer to remain as I am. I've caused you enough trouble, John, as it is. No one has any enmity toward you. It is I."

"Well, I guess I'll hang around," said John, pleasantly, though he did not experience any particular pleasure at that moment. "You might change your mind, you know; and when you do I want to be at hand."

"You're very good to me, John."

"Millions and millions of money!" he murmured. "I'm beginning to hate money."

"So am I. So let's say no more about it."

The following day, at Mme. Du Val's, plans were completed for the robbing of the Copeland wall safe. Bruce and Radcliffe agreed that the attempt should be made that night, as the Copelands had spoken of going into the city for a night at the opera. They sent two lesser crooks to watch the premises.

And while they watched they saw shadows against the curtains of Mrs. Copeland's room. At first they believed that the Copelands had not gone into town, but a minute or two later one of the shades rolled up, revealing the butler and the maid.

Mr. Hook had been butler in the Copeland house for about six weeks. He had been highly recommended by Marie, the maid, who had served her mistress with apparent loyalty for two years. All for the purpose that was now being enacted. Hook was merely her partner in crime, and both were wanted by the police in other cities.

The butler went directly to the safe in the wall, turned the knob the specific number of times, and swung open the door.

"There they are, Marie. This is the last job. We'll hike across the pond and live in comfort for the rest of our days. I never could find out where the missis kept that little book, and we both fell on it last night. Some luck, eh? Thirty thousand dollars; as easy as turning over your hand. Give me the handbag."

He dumped the jewels into the bag, but the ruby coronet was too large for the receptacle.

"I'll have to carry that under my coat. Now, then, give me a kiss and I'll be off to Riodon's saloon to hide the stuff. We'll have to split the swag three ways; but we'll pull down a clear $20,000, or I don't know our Uncle Isadore."

"Hurry! I'll follow just as soon as I can."

"Right-o! Now, to make it look real and lifelike, I'll drop out of the window here. I've a pair of the master's shoes on, and that'll bunk the bulls until we can make a getaway."

He dropped, almost into the hands of the two men watching him. But he was too agile and quick for them. He was off like a deer. They gave chase heartily enough, rather certain that Capt. Radcliffe would miss his haul if they did not catch this shrewd butler. Hook, by dodging and doubling, succeeded in eluding them. He had in mind to hide the jewels and return some other night for them. He wasn't anxious to have them fall into the hands of absolute strangers. That they were in the same deal as himself he had no doubts.

He drew out his handkerchief to wrap around the receptacle, and in doing so the memorandum book and a card fell from his pocket. Mr. Hook was not wholly fortunate in his adventure this night. As he scaled the wall and dropped down the other side of it he dropped into Bruce's arms. Bruce had heard the trampling of feet and was ready. In the struggle the coronet fell to the ground. With a mighty jerk Hook managed to free himself, and he took to his heels, glad enough to have some of the booty.

Bruce had a keen ear, and during the struggle he heard something fall. Immediately he began searching, and finally came upon the coronet. On the other side of the wall, somewhere, lurked his amiable confederate, Capt. Radcliffe. Should he hail him and make known his find? Indeed no. There was honor among thieves in books, but rarely in life. Bruce stole off the scene, perfectly satisfied with his share of the loot.

But Capt. Radcliffe found something. It was the card the crooked butler had dropped during his struggle with Bruce. Did Capt. Radcliffe call aloud for his friend, Bruce? No. He was stirred by the same sense. This saloon in Ramona avenue was doubtless some kind of a fence, and he at once decided to investigate.

On second thought the maid concluded not to fly at present, but to announce the robbery the moment the Copelands returned. For a while at least they would not suspect her of complicity. Nor did they. The maid wept. The butler was evidently guilty. And she had trusted him! She had even promised to marry him. He was a thief. It was all so very well done that the Copelands believed her implicitly.

Meantime Bruce wended his way quickly to a house he knew of. It was a rendezvous of his own, not known by his confederates. In the library over the mantel hung a fine pair of antlers. These covered a hole in the brick chimney, and into this hole Bruce deposited the ruby coronet. He could wait now until the whole affair had blown over. On one of his European trips he could dispose of it for far more than he could safely get in America. He was well satisfied with himself.

The next day Detective Hunt learned of the robbery, but as he had not yet been approached in regard to it, merely made note of the salient features of the case. He busied himself with several photographs and selected one of them. Later he would use this likeness as a disguise.

Baird came in breezily.

"They've put me on the Copeland robbery," he announced. "What do you think about it?"

"I guess the butler is the boy."

"If I can land a scoop on this story my little old pay envelope will get a boost."

"You're a queer card, Baird. You've got the stuff in you. You once lived like a prince, and yet you're willing to work hard for an honest living. Well, if the Copelands come to me I'll take you in on it."

"Any news on the other business?"

"Nothing you can put your hand on. I have a lot of suspicions, but I'm not going to tell you what they are. I wish I'd been at the Copelands' the other night. There might have been a face there I could have placed."

The clerk came in. "Lady and gentleman to see you, sir."

"Name?"

"Copeland."

"Send them in," said Hunt, smiling. "I've an idea our friend Storm sent them here. Don't do any talking."

"All right," laughed Baird.

The upshot of the visit resulted in Hunt accepting the case. He went up to the house at once and went over the ground thoroughly. He quizzed the maid narrowly, but she was letter perfect in her part. She fooled and disarmed him apparently; but he took careful notice of her features and her height and color. There were tracks all over the lawn, so many, in fact, that he could learn nothing in this direction.

That afternoon Mr. Hook entered the grogshop of Mr. Riodon, greeted the barkeeper cordially, and proceeded upstairs to a room he had previously engaged. There he met the maid Marie and they laughed over the successful manner in which the detective had been fooled.

Downstairs Capt. Radcliffe entered the bar, sat down by a window, and ordered a drink, pretending to be interested in that morning's paper. Sooner or later he expected to encounter Mr. Hook. The captain had a good deal of patience when necessity required it.

Now, one thing Detective Hunt did find, and that was Hook's memorandum book. In that book he learned that the butler's "hangout" was Riodon's saloon in Ramona avenue, Bronx. So at the same time that Radcliffe read his stale newspaper and Hook flirted with the maid upstairs, Hunt and Baird stopped on the opposite side of the street and eyed the name on the saloon windows.

"This is the shop, sure enough," declared Hunt. "Suppose we stroll over and see what's inside."

Radcliffe chanced to look out of a clear spot in the window and saw them. He was in a quandary for a moment. But he had his worry for nothing. The detective and the reporter immediately sought the stairs; and Capt. Radcliffe, as he went out the rear door, cursed himself for not going up the stairs himself.

There's always a slip 'twixt the cup and the lip. If Marie hadn't wanted a certain brooch which she admired among the Copeland collection and if Hook hadn't strenuously refused to surrender it, they would not have quarreled, their voices would not have risen. The sound of their argument was music to Hunt's ears. Quickly he selected a key from his bunch of skeletons, whipped it into the lock, gave a twist, and shouldered into the room, followed by Baird.

Hook, without waiting to inquire his visitors' names and business, plunged toward a window and leaped. Baird followed him fearlessly.

THE COLOR AND MUSIC WERE A GREAT RELIEF TO ZUDORA

Hunt turned upon the maid sardonically.

"I thought I'd find you here." He scooped up the stolen jewels. "Where is the ruby coronet?"

"I don't know," whimpered Marie. "He lost it in jumping the wall the night of the robbery."

Hunt did not doubt this. The tracks at the Copeland place had given evidence of a struggle.

"Where is his hangout?" he demanded.

"I don't know."

"All right." Hunt took out a pair of handcuffs. "Want to ride back to town with these on instead of diamonds?"

Marie reluctantly told him where he would doubtless find her lover. After all, if Hook hadn't made such a row over giving her what she wanted of the loot neither would have been in their predicament.

"It's the old Blaisdell house at Highwood."

"Go back to your mistress and stay there. I can't find your phiz anywhere, so I'm going to give you a chance. But if you've lied to me I'll put you over."

When Hunt reached the Blaisdell place he was met by Baird, more or less out of wind.

"Did you get them all?"

"All but the ruby piece. I've an idea that it's in this joint. Where's Hook?"

"He got by me somehow. I shouldn't wonder if that old house had a dozen or more secret passages; but I couldn't find any. Let's get back to town with the stuff. We can come back here later."

To this Hunt readily agreed.

When they did come back they encountered many thrilling things, as surprising as they were thrilling. Zudora and John had gone out for a spin and the machine had broken down near the Blaisdell place. Bruce, who had witnessed the accident, made up for the occasion and offered the hospitality of his home. This courtesy was readily accepted, with the result that the two young people found themselves prisoners.

Zudora was tied to a chair in the library, while Storm was dragged down into the cellar.

Bruce was in high feather. He had not only the rubies but the girl they had been after ever since she got away from Dr. Mann's private insane asylum. But eggs have to be hatched befor you can count your chickens.

Hunt and Baird returned at once after they had given the bag of jewels to Mrs. Copeland. They found Zudora, to their amazement, struggling in the Morris chair.

"The ruby coronet is behind those antlers," she cried. "They took John downstairs. Go to him quickly!"

So all the jewels—and perhaps the most precious, Zudora—were returned. But Hunt was distinctly dissatisfied with the adventure. The crooks had slipped through his fingers.

[TO BE CONTINUED.]

PART FIVE
COLOR SECTION

The Chicago Sunday Tribune.

THE WORLD'S GREATEST NEWSPAPER
MARCH 7, 1915

CIRCULATION
Over 500,000 Sunday
Over 300,000 Daily

SINBAD ESCAPES FROM THE UNDER-GROUND RIVER.

FROM THE ARABIAN NIGHTS
BY DONAHEY

SYNOPSIS OF SINBAD SAILS INTO THE UNDER-GROUND RIVER.

Sinbad the Sailor, with a party of sailors and merchants, is shipwrecked upon an island. They find the island to be rich in pearls, of which they gather a great lot. The other men die one by one till Sinbad is left alone. He has seen a strange stream of water that runs underground, and feeling that it might have some outlet, he builds a raft, and loading it with pearls, he sails into the stream. Filled with a great fear of the dark place, he soon loses his senses.

(Continued from last Sunday.)

AFTER a time I recovered my senses and found I was still sailing along in the dark. The raft was not moving as rapidly as before, and the roar of the water was not so great. Presently something brushed against my head. I threw up my hand and discovered that the cave was getting narrower, for I had struck the roof.

"This filled me with alarm, for I feared the channel might become so small my raft would be unable to get through.

"With this new horror in my mind I again lost my senses and fell upon the raft like one dead. When I again opened my eyes I found myself in the light. I was still upon the raft, and to my surprise I found it had been carefully tied to the bank of a river. I rubbed my eyes and looked around again to be sure I was not in a dream. The land was flat for quite a distance on both sides and a number of men were working in the fields near me. When they saw I was awake they came and gathered round me. They were fine looking men with dark skins. One of them tried to talk to me, but I could not understand a single word he said.

"They talked among themselves for a time, and finally a man not so dark as the others came up to me and spoke in my own language.

"'Peace be with you, brother,' he said. 'We came here to work in the fields and saw your raft floating in the river. We caught it, made it fast to the shore, and tried to awaken you, but without success. We then left you to awaken at your leisure.'

"I asked them for food and water, which they brought and placed before me. After I had refreshed myself I told them of my experience on the island, how I had built the raft and sailed into the underground river. They thought my adventure a most wonderful tale and insisted that I should go with them and tell my story to their king. They helped me carry the goods and jewels I had brought with me, and after a short journey we came to the palace of the king of Serendib.

"I was presented to the king and told him all the details of my adventure. He was much interested in my story. He also asked many questions about my own king and country. I made several fine presents of rich goods and jewels to the king. He was greatly pleased with my gifts and invited me to live in his palace while I remained in the country. I was presented at court and met the best and greatest people in the kingdom.

"I found the island of Serendib to be a rich and beautiful place. I visited a great mountain on the island, where a kind of stone called emery is found. This emery is very hard and is used in cutting diamonds and other precious stones. The island had many wonderful trees, on which spices grew. Diamonds, rubies, and other precious jewels are found in great abundance. After several pleasant months upon the island I finally made up my mind to return to my own country.

"I went before the king and asked permission to return to my home. The king begged me not to leave. He offered to make me a great officer in his government if I would remain. I thanked him for the great honor, but told him I longed to return to my family.

"He gave me permission to leave, though I could see it was much against his will. The king told me that he wished to send a letter and present to my king and asked me to carry them. I told him it would be a great honor to do so, and several days later when I saw the gifts he meant to send I was filled with astonishment at their richness and beauty.

"The letter the king gave me to carry was written on the skin of a very rare animal. The color of the skin was a wonderful cream yellow and the ink the king used was the most beautiful shade of blue I have ever seen. This ink was made from precious jewels, which were ground into a fine powder and then mixed with some strange liquid.

"The letter read like this:

"'Peace be on thee: From the king of Serendib, before whom walk a thousand elephants and whose palace is set with millions of jewels.

"'Brother: We have sent you a trifling present to you as a token of friendship. We hope you will accept it from us. You are to us a brother and true friend, and the love in our hearts for you is great. The presents are not suited to your greatness, but we beg of you, brother, to accept this trifling present, with our love. We hope you will favor us with a reply.

"'Peace be on you.

"'KING OF SERENDIB.'

"The presents the king intended to send were most wonderful and beautiful. There was a drinking cup about seven and a half inches high, made from a solid ruby. Around the outside edge of the cup ran a beautifully carved design, and the inside was set with perfect pearls. This cup was a wonderful piece of workmanship and must have been worth a fortune.

"There was a skin of a huge serpent. This serpent was said to have been big enough to have easily swallowed an elephant. The skin had been made into a rug, and the king told me that those who sat upon it would be forever free of sickness. It had great spots of gold upon it and was wonderfully rich in color.

"There were great piles of precious goods and spices, rich candies, and many baskets of preserved fruits.

"One of the presents that filled me with admiration was a handsome slave girl. She was the most beautiful woman I had ever seen, and it was said she was the loveliest woman in the country and one of the most beautiful in the world. She wore rich clothes, set with precious jewels, and I all but lost my heart to her.

"Many farewell parties and dinners were given in my honor, and I had only feelings of real regret at leaving these kindly people as the day of departure drew near. The king had a ship made ready for me, and on the day I set sail I was escorted to the dock by the king and his court. I found it hard to leave these good people, for they had treated me royally during my stay in their country. I waved good-by as long as I could see my friends, and tears gathered in my eyes as the island disappeared from view.

"We had nice weather and sailed along pleasantly, and I would have enjoyed the trip more if I had not had the rich presents the king had intrusted to my care. For we were in a part of the world where pirates are often seen. Several days after our departure I was filled with alarm as I noticed a powerful ship sailing rapidly towards us.

(To be continued next Sunday.)

"I was presented to the king."

THE TEENIE WEENIE SAILOR DOES A DEEP SEA DIVE.

BY DONAHEY

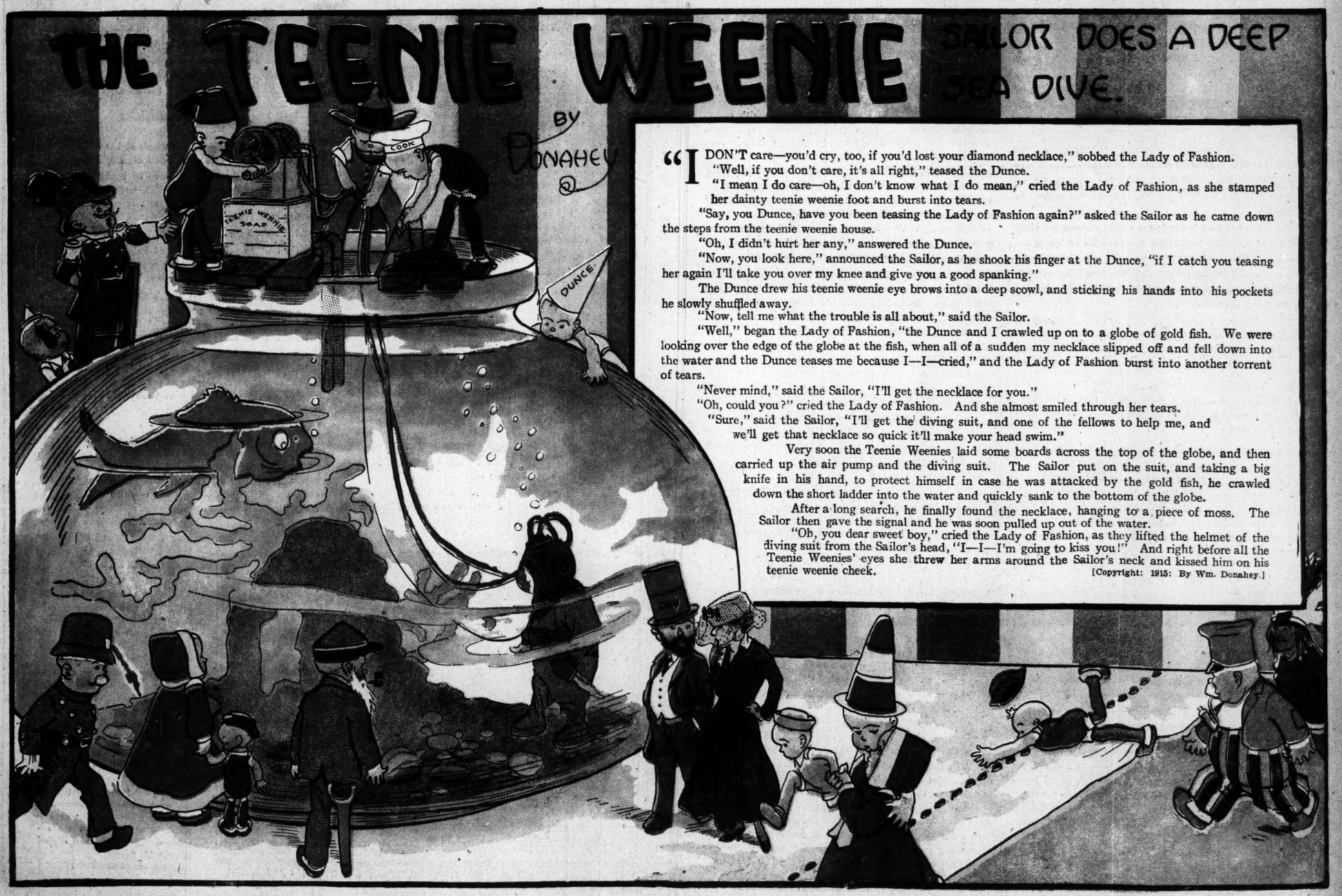

"I DON'T care—you'd cry, too, if you'd lost your diamond necklace," sobbed the Lady of Fashion.

"Well, if you don't care, it's all right," teased the Dunce.

"I mean I do care—oh, I don't know what I do mean," cried the Lady of Fashion, as she stamped her dainty teenie weenie foot and burst into tears.

"Say, you Dunce, have you been teasing the Lady of Fashion again?" asked the Sailor as he came down the steps from the teenie weenie house.

"Oh, I didn't hurt her any," answered the Dunce.

"Now, you look here," announced the Sailor, as he shook his finger at the Dunce, "if I catch you teasing her again I'll take you over my knee and give you a good spanking."

The Dunce drew his teenie weenie eye brows into a deep scowl, and sticking his hands into his pockets he slowly shuffled away.

"Now, tell me what the trouble is all about," said the Sailor.

"Well," began the Lady of Fashion, "the Dunce and I crawled up on to a globe of gold fish. We were looking over the edge of the globe at the fish, when all of a sudden my necklace slipped off and fell down into the water and the Dunce teases me because I—I—cried," and the Lady of Fashion burst into another torrent of tears.

"Never mind," said the Sailor, "I'll get the necklace for you."

"Oh, could you?" cried the Lady of Fashion. And she almost smiled through her tears.

"Sure," said the Sailor, "I'll get the diving suit, and one of the fellows to help me, and we'll get that necklace so quick it'll make your head swim."

Very soon the Teenie Weenies laid some boards across the top of the globe, and then carried up the air pump and the diving suit. The Sailor put on the suit, and taking a big knife in his hand, to protect himself in case he was attacked by the gold fish, he crawled down the short ladder into the water and quickly sank to the bottom of the globe.

After a long search, he finally found the necklace, hanging to a piece of moss. The Sailor then gave the signal and he was soon pulled up out of the water.

"Oh, you dear sweet boy," cried the Lady of Fashion, as they lifted the helmet of the diving suit from the Sailor's head, "I—I—I'm going to kiss you!" And right before all the Teenie Weenies' eyes she threw her arms around the Sailor's neck and kissed him on his teenie weenie cheek.

[Copyright: 1915: By Wm. Donahey.]

The Chicago Sunday Tribune.

THE WORLD'S GREATEST NEWSPAPER

MARCH 7, 1915.

CIRCULATION
Over 500,000 Sunday
Over 300,000 Daily

PART SIX

HOUSEHOLD HINTS

Evening Frocks to Dance and Dine In After Lent.....Louise James
Trot and the World Trots with You.....Lillian Russell
For and By Business Girls.....Mary King
Etiquette.....Elizabeth Van Rensselaer
Helping Hand..Marion Harland
Home Harmonious.....Anita de Campi
Children's Sayings...Aunty Bee
Tribune Cook Book.....Jane Eddington
Romance.....Doris Blake
Sewing..Jane Barton
One Dollar Contests..

Advice to the Mentally Feeble.
Keep the Mouth Closed.

[Copyright: 1915: By Life Publishing Co.]

ANOTHER OF THE SERIES OF PEN AND INK SKETCHES BY CHARLES DANA GIBSON WILL APPEAR IN THE TRIBUNE NEXT SUNDAY.

THIS CORNER TAKES GREAT JOY IN ANNOUNCING THAT THE FIRST PRIZE OF ONE() JITNEY OFFERED IN OUR MAMMOTH OCEAN TO OCEAN MOVIE CONTEST GOES TO "SKEETERS" WHO OWNS TO LIVING IN MILWAUKEE. HERE YOU HAVE IT. THE WINNER OF SECOND PREMIUM WILL BE ANNOUNCED AND HIS FILM RELEASED NEXT WEEK.

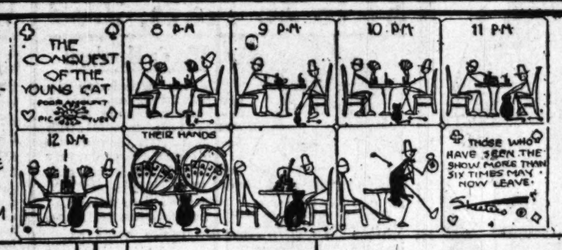

THE READERS OF THIS RAMBLING RECTANGLE HAVE THE PRIVILEGE THIS WEEK OF PERUSING THIS GALAXY OF HELPFUL HINTS COLLECTED BY JOE, THE MAN WITH THE HOE AND OFFERED UNDER THE TITLE OF

OUR GARDEN ANNUAL.

THE WEAKLY HEALTH HINT.

OUR DOC JAY IS EXPERIMENTING IN THE INNOCULATION OF PATIENTS WITH GASOLINE, HOPING THEREBY TO FORESTALL THE DREAD MALADY, AUTOMOBIA.

The man who has come to beat your rugs is not usually a decorative feature. Plant vines around him and he will soon be effectively screened.

Morning glories planted in an old shoe love to climb the strings

There's nothing like the power wheelbarrow for accomplishing much in a short time.

For starting your tomato plants.

If your vegetables are puny, say they are dwarf varieties.

SURE, THEY'RE SUPPOSED TO GROW THAT WAY

Frankfurter beds should be mulched in the spring with sauerkraut.

OUR HOUSEHOLD CORNER

TO MAKE HOME-MADE BREAD APPEAR LIKE THE PROFESSIONAL PRODUCT, SQARES OF PAPER, POSTER STAMPS, CANCELLED POSTAGE STAMPS AND OTHER CONFETTI CAN BE PASTED OVER IT.

Locate weeds with a reading glass and pull them with tweezers

For a small garden only.

Spare pockets are handy places for specimen planting.

IF I WANT A BATH ILL HAVE TO GO OUT IN THE GARDEN AND WAIT FOR RAIN

The bathtub is a good place for an irrigated garden.

The spaghetti vine should be sprayed with tomato catsup

Surround your watermelon patch with an asparagus bed to keep out barefooted boys.

For laying out informal borders employ a gardener who is off the wagon.

Drop in each hill of baked beans a small cube of pork.

THE RECTANGLE'S OWN PAINLESS METHOD OF GETTING RID OF GARDEN PESTS IS OFFERED FREE TO ALL INTERESTED WHO WILL SEND AN ADDRESSED AND STAMPED ENVELOPE OR POSTAL CARD TO -King- EDITOR OF RADIANT RECTANGLE CARE OF THIS PAPER.

For obstinate weeds.

Incorrect method of tree pruning.

ANSWERS TO CORRESPONDENTS.

J. J. - IN SPITE OF THE FACT THAT THE SOIL IS BLACK AND RICH IT IS DIFFICULT TO GROW PARSNIPS UNDER THE FINGER NAILS.

Device to accelerate growth of climbers

A- ROLLER
B- WEIGHT
C- CLIMBER

TROT and the WORLD TROTS WITH YOU

Says Lillian Russell

This department appears every day in "The Daily Tribune."

[Copyright: 1915: By Lillian Russell.]

IF you want life to be "just one good time after another"—trot! It's easy, and it's heaps of fun! It's fun for everybody. It isn't strenuous, nor is it tame. Sweet Sixteen and her best beau have no monopoly on the trot. No, indeed! Nor have Sweet Sixteen's mother and her best beau (Sweet Sixteen's father) any right to claim the trot for their very own. For Sweet Sixteen's grandmother and her best beau can do it quite as well and get quite as much fun out of it and add quite as much fun to life by fox-trotting as their grandchild does.

It isn't half as hectic as it sounds! At least as it is being danced by the best dancers today. But it has enough "zip" to revive hope and youth in the most faded cheek and heart! The fox trot music is so exhilarating it would put the trot into wooden legs!

Come on and try it now! Put a fox trot record on your talking machine and with your best beau repeat this simple little formula until you have it tucked tightly in your memory box; then you can give your entire attention to your feet:

Four walking steps; four slides toward extended hands; four slides in opposite direction; four walking steps again; then four maxixe turns. Don't let the maxixe turns frighten you a bit! Because they are nothing more nor less than our good old fashioned two-step turns. So, you see, this is about as easy a muscle developing and joy giving dance as can be invented!

A little don't or two fits right in here in this dancing lesson. The first is based on the fact that exaggerated waves of the shoulders and hips are taboo—strictly taboo—in this year's dancing. The second don't applies to the manner of grabbing your girl partner as if some dark and blood thirsty pirate were ready to spring out from a dark corner of the ballroom and wrest her from you and carry her off to a prison to languish and await a fabulous ransom! At quite a nice, danceable arm's length is the correct way to hold your partner, so that freedom of body and feet allows for a happy indulgence in the rhythm of the music.

Now, then, attention! Get into position for the first step of the four walking steps, as in figure 1. The lady starts back with her right foot, the man forward with his left. This is the "combination" to a right start. And granted a right start, the rest follows easily and simply. Walk four steps in time with the music and then you're ready to do the second figure of the fox trot.

This second movement is simply four slides toward the extended hands, as in figure 2. To do this slide the woman starts sidewise with her right foot, and the man with his left, each dragging the other foot along to catch up with the foot that started the "slide." This is done four times toward the extended hand. Then, as in figure 3, the same step is done four times in the opposite direction. Then you take four more walking steps, as in figure 4. This is exactly the same step as you started out with in figure 1 with the woman back on her right foot and the man forward on his left.

Now for the two-step turn! We'll call it that instead of calling it the maxixe turn. For maxixe has a frightening sort of effect. And the step itself is so easy it wouldn't be fair to label it with any disconcerting name. You probably know how to do the old fashioned two-step. That's really what this figure is, as you can see in A B C of figure 5. The woman starts out with her right foot again and the man with his left. Then, as in B of figure 5, both feet are brought together, and as in C of figure 5, the girl's right and man's left are shot forward on the third beat of the two-step glide. Four of these two-step glides are taken, in which a complete turn is made, and you are brought back in position to start your walking step again.

Do you think that complicated or hard? Of course it isn't! And doesn't it make you feel "snappy"? Doesn't it make you chuckle to yourself when you think you had just about admitted you were "getting on" and you'd better settle down and be old and serious and dignified? Doesn't it make you ask "What's the use of not keeping young" when it is so easily done and you realize that the young things of life make living worth the while?

* *

Answers to Inquiries.

L. E. R.: You must remember that worry is a question of nerves and that a low state of nerves has its root more often than not in a poor state of health. It is an excellent thing to keep busily employed and then you will have no time for brooding. On the other hand, it is equally necessary that you should have a corresponding amount of rest and recreation. Plenty of fresh air is absolutely essential and you will be doing your duty more truly if you insist upon taking an hour's walk each day instead of devoting so much time to household duties, however necessary they may seem.

* *

SCHOOL TEACHER: I don't see why you should hesitate to write me. It is nothing to be ashamed of. I am really surprised that you have not been afflicted long ere this when you have so many little heads close to you all the time. Hot vinegar is a simple remedy for removing vermin from the head. Immerse the head in vinegar just as hot as you can stand for about five or ten minutes, then shampoo the hair thoroughly with a good shampoo. One treatment usually eliminates the trouble. Tincture of larkspur also is good for this trouble. You can obtain this article at any drug store, with directions for using.

* *

E. S. S.: I think it is much better for you to use kid curlers for waving the hair than the curling iron, as the iron in time is likely to make the hair split and become coarse.

* *

SYLVIA: You will have to correct your round shoulders, my dear, if you want to wear the modish dresses. This will help you if you will practice daily: Stand erect, weight on the ball of the foot, with hands on your chest, fingers pointing horizontally toward each other, elbows on a level with the shoulders. With the eyes raised toward the ceiling, slowly bend the body forward at the hips, keeping the eyes fixed on the point that you have chosen. Do not let the elbows sag. Practice deep breathing constantly. If you will send me a stamped addressed envelope I shall be happy to send you instructions for deep breathing.

* *

GERTRUDE: A great deal of injury is done the teeth by the natural acid in the mouth. The acid acts quickly upon the enamel, causing cavities and oftimes making the teeth yellow. To prevent any tendency to acidity a mouthful of milk of magnesia should be taken every night before retiring, allowing it to penetrate into every nook and cranny of the mouth. It is necessary for some persons to use powder or paste for the teeth, while others, again, cannot use it at all. This is an excellent formula for a tooth paste: Calcium carbonate precipitate, thirty parts; magnesium carbonate, ten parts; orris root, fifteen parts, and oil of peppermint, two-fifths of a part.

* *

RUTH: Liver spots come from an inactive liver. A teaspoonful of the best olive oil taken every morning half an hour before breakfast and the same quantity half an hour after the latest meal of the day will be found effective. In a few months this will excite your liver to proper action, clear your skin, and otherwise improve your health. The unsweetened juice of a lemon in a glass of water every morning before breakfast is also beneficial for this purpose. Drink plenty of water between meals. Avoid hot bread, rich pastries, and sauces. Eat plenty of fruits and vegetables that do not contain much starch. Walk at least three miles a day and take deep breathing exercises night and morning.

* *

H. B.: The little scars left from the pimples will go away in time if you will carefully massage the face each night with a good skin food. Why don't you try the old fashioned remedy of sulphur and molasses to purify your blood? It is probably the impurities in your blood that cause your face to break out. Take a tablespoonful of sulphur and molasses in the morning before breakfast and the same amount after the latest meal. Take for three days, then omit for three days, and repeat. Get plenty of exercise in the fresh air and be careful of your diet. Do not eat rich and spicy foods, avoid pastries and sweets. Drink plenty of water between meals.

How I Reduced My Flesh.

This department appears every other day in "The Daily Tribune."

"The Tribune" will pay $1 for every letter published on "How I Reduced My Flesh." Write on one side of the paper. No manuscripts returned. Address Lillian Russell, "Sunday Tribune."

Played the National Game.

For several months I gained weight rapidly, so rapidly, in fact, that I started to worry about it. My husband is fond of baseball, and last summer he induced two

other girls and myself to try our hand at the game. We liked it so much that we played every evening until dark. During the three months that the national game served as my recreation I lost twelve pounds. MRS. H. T.

* *

Lighter from High Kicking.

I discarded my cumbersome clothes for a bathing suit a while each day, and set the graphophone going. I didn't fox trot or tango, neither was there any hesitation about it. I would kick as high and as many times in succession as my strength would permit, and by the time I had to change a needle or wind up the machine I was well nigh exhausted. When I began to breathe like a horse with heaves I'd let up. I feel a great deal better now than I did when I began. It produced the result for which I was striving. I weighed 182 pounds then; I now weigh 168; however, I am still doing the terpsichorean act. A. H. J.

* *

Worked Both Ways.

Like most young housewives, I was anxious to be a success in my many new duties, and as my husband had boarded for years, I put extra thought and time on the culinary department, with the result that I lost twenty pounds, while my husband gained sixty-five. F. M. Z.

* *

What Happened to Brother?

I reduced my weight by dancing. Each day after dinner, instead of sitting down and reading a magazine (my usual custom), I danced with my brother a few of the modern steps, mostly the twirl and the lame duck. I did this for nearly two months, devoting a half hour a day to "lame ducking," etc. As a consequence I reduced my weight from 156 to 125 pounds. AGNES.

* *

With Feet Paving the Air.

I reduced from 200 to 180 simply by exercise—no dieting. Every night before retiring I would lie flat on my back and raise first one leg and then the other straight up. After doing this about fifteen times I would raise both legs and pedal as a bicyclist or as acrobats do in a show to keep a ball spinning on their feet. C. W. B.

Bright Sayings of the Children

"The Tribune" will pay $1 for each childish saying printed. The stories may be sent in either by children or their parents. The only condition is the story told must never have been printed in any magazine or paper. Address bright sayings to Aunty Bee, "Tribune," Chicago.

This department appears every day in "The Daily Tribune."

* *

Little Genevieve gets up earlier than her parents want her to. On this particular morning, doll in arms, she tiptoed into her grandmother's room. Grandmother feigned sleep. The little one tried to waken her and, failing, she struck her with her doll. Grandmother put her hands over her face and pretended to cry. Genevieve looked pained for a moment, then looked down at dolly and said: "Dolly, I'se sorry I hit you wif granmuvver." MRS. GLENN H. DAILY, Route 4, Bristol, Ind.

* *

The children's grandmother was visiting us, and was much concerned to see what a hard cold 11 year old Edward had. "Why don't you rub your chest with cold water, dear, every morning?" asked grandmother, "it would help to harden you." Edward looked puzzled. "Yes," he said "but wouldn't it be funny, grandma "to have only one spot clean all the time?" EDWARD G. MASON, 603 Glenwood avenue, Glencoe, Ill.

* *

Catherine was playing in the hall with Edward, an older brother, when Catherine was accidentally hurt. She started crying, and Edward told her if she would stop he would buy her a china Easter

egg. A while later her papa said, "What were you crying for, Catherine?" She thought a minute, jumped down from his lap, and said, "Wait till I go see Edward." E. E. W.

* *

Winifred was crying rather loudly while her mother was brushing a mass of unusually tangled brown curls. When suddenly she stopped crying and said in a pleasant and natural tone of voice: "Mamma, will you please give me a drink? It makes me so thirsty to cry." E. M.

* *

It was raining and Mildred was feeling badly because she could not go out of doors to play. She looked out of the window and saw the dog sitting out in the rain. She said: "I wish I had been born a dog." MRS. ALICE REED, 412 West Main street, Warsaw, Ind.

* *

A little girl had a nickle to ride home on the street car. Her fare should have been 3 cents and the conductor did not

give her the 2 cents change. Looking up at him she said: "Am I a nickle's worth." GEORGE W. MITCHELL, 3919 North Claremont avenue.

* *

My little nephew was watching me slice apples one day, and kept asking for pieces and eating them as fast as he could. So I said, "Bobbie, you can't have another piece for five minutes, so eat that slowly." When I gave him the next piece I told him again he could have no more for another five minutes. When he finished eating the second piece he said, "Say, five minute lady, when can I have another piece?" L. W. E.

* *

My young nephew, when asked what a "miracle" was, replied: "It is something that happens that couldn't!" MARGUERITE CHAFFIN, 716 Waveland avenue.

* *

Louis had been spending the day with Uncle Ed and Aunt Edith. Uncle Ed is a great tease and Louis had spent a rather strenuous day. When at last in the carriage and well on the way toward home Louis gave a deep sigh and voiced his relief in this wise: "O, mamma, I'm so tired to get home where Uncle Ed ain't." M. E. W.

* *

Bernard was 5 years old. He had sorely tried his mother one day, who, perhaps, permitted some petulant expressions to escape her. Little Bernard caught hold of his mother's dress, and in his most sympathizing tones asked: "Mother is oo sorry that the angels brought me?" MRS. J. S. GILHAM, Red Cloud, Neb.

* *

Sarah was requested by her mother to go through a dark hall and objected because she was afraid of the dark. Her mother, to encourage her, said: "O, Sarah, I wouldn't be afraid of dark." Sarah replied: "Well, I wouldn't either if I knew what was in it." M. G. W.

* *

Dorothy had lived in the city but a short while when the woman next door came to call on her mother. The neighbor wore English walking shoes, and after eyeing her feet critically for some time Dorothy finally mustered up courage to ask sympathetically: "Does you have to wear your papa's shoes?" E. L. K. M.

* *

One day last summer our neighbor's little boy was visiting us, and while standing at the open window he saw a little girl out in front. He said hello to her, but she evidently was too embarrassed to re-

ply. He said hello again; still no answer. This kept up for some time, his voice becoming a little louder each time. He finally gave it up as hopeless, and, turning to me, said, "She don't hear me." F. M.

Fashions from London

Black and white checked velour de laine, banded at neck and about belt with black velvet.

LONDON.—[Special correspondence.]—Checks and stripes, plaids and figures, it is hard to say which is the most popular. They are all making a big appeal, and in the realm of the child's dress they are unusually well liked and sure of approval.

The frock in the illustration shown today embodies one of the newest fashion tendencies for the grownups, and that is the rather high line of the neck in the front and the dip down in the back. The back buttoning, too, is indicative of the recent style trend in that direction, though the protest made against it is so vigorous on the part of the majority of women that there is some doubt whether or not it establishes itself to any extent in the fashion field this spring and summer.

The wide velvet girdle on this plaid velour de laine dress is caught in the front with velvet covered buttons the same as fasten it in the back.

Ginghams in stripes and plaids are to be much worn by the younger set this coming season, and the low dropped belt line continues in favor for the youthful person. Short waists, of course, are much newer, but they have yet to drive the mayen age effects out of the running as far as children are concerned.

Pictorial Review Patterns
New Easter Styles
10c NOW ON SALE 15c

LOYDS BARGAIN STORE
EST. 1876 10-14 SO. STATE ST.
Double S.H. Green Stamps Till Noon Single Stamps All Afternoon

Children's Dresses
made of dainty sheer lawn, trimmed at neck, sleeves and skirt with embd. and fine tucking, all well made and full size, 2 to 6, 39c bargain, at

Cook's & Armstrong's Printed and Inlaid Linoleums

at about half Price. Every roll perfect and in the latest spring style and colorings, a great opportunity for store, hotel and rooming house keepers to cover their rooms with perfect sanitary linoleum at half price. Bring in your measurement—plenty of competent salesmen to wait on you.

Cook's celebrated printed cork linoleum, E and D qualities, all 2 yards wide, 2 to 16 square yards, all the latest spring styles. There is enough of each pattern to cover the largest room and store. Cook's linoleums are noted the world over for durability and beauty, worth 69c. Per square yard.. 29c

Armstrong's printed cork linoleum, 2 yards wide, full rolls, all perfect, in the the latest floral, tile and mosaic patterns. Armstrong is one of America's noted lincleum makers. Worth 75c, square yard..... 39c

Cook's standard inlaid linoleum, 2 yards wide, in the latest stone, hardwood, mosaic and tile effects, full rolls, all guaranteed perfect and first quality; colors through to the back; the $1.25 kind, will wear a lifetime, sq. yard, 69c

Women's Tailored Suits $5
Spring's Very Latest Styles
Sizes 14 years to 42 bust—$8.00, $10.00 & $12.00 Values
Never in all our history have such remarkable values been offered right at the season's beginning. These suits are selling for less than the cost to make. The materials are serge, Bedford cord, matelasse, basket weave, and black and white checks, in a splendid range of shades. In the lot there are just two hundred of these
Regular $8.00, $10.00 and $12.00 Suits for $5

$4 to $6 Hats, 2.68
Why Go Elsewhere?

We are introducing the new hats for spring, made of fine hemp and fancy braids, elaborately trimmed with flowers, ribbons the novelties of the season and of the very latest effects and designs; hats that retail from $4 to $6; choice... 2.68

All the new shapes of French rice net frames, at 9c
10 yd. pieces of rough and smooth braids, at..... 10c
75c black hemp hats..... 34c
Children's fancy trimmed Peroxilene hats, at..... 74c
New ostrich bands, all colors..... 1.25

Women's $3 Shoes, 1.69
A prominent Lynn, Mass., manufacturer of high grade shoes sold us his stock of floor goods consisting of 1,600 pairs of women's shoes of all this spring's new styles, including several hundred pairs of the popular military styles in lace and button, with gray, fawn, brown and black cloth tops; short, medium and long vamps in the lot, all sizes. Regular $3.00 and $4.00 values. On account of slight imperfections, choice at.... 1.69

We Will Exchange S.H. Green Stamps
For United Cigar Coupons, Hamilton Coupons, L. & M. Tobacco Co., Argo Starch, Swift, Colgate and Procter & Gamble soaps, Fould's macaroni, McLaughlin's coffee, Runkel's cocoa, Washington crisps, and a thousand other coupon labels and wrappers. Get a complete list in booklet form at our Premium Parlor. Fifth floor.

Underwear Bargains
Women's 15c Vests, low neck, sleeveless, bleached cotton, all sizes, at..... 7½c
Women's Vests, fancy yokes, Swiss ribbed lisle, size 36 or 38— 25c value, at..... 12½c
Women's Vests, extra size, low neck, sleeveless or wing sleeveless, size 42 or 44, cheap at 25c— Monday..... 15c
Women's Union Suits, fine jersey ribbed, bleached cotton, lace trimmed, 39c grade, at..... 19c

Curtains and Materials
Curtain Voiles, Marquisettes and Scrim, 40 in. wide, white or cream, plain, hemstitched or fancy colored borders, very handsome patterns, worth 39c, yard..... 16c
Travelers' Sample Curtains in cable net, Nottingham and fine madras weaves, average length 1¾ yards, very handsome patterns, many match into pairs, worth to 3.50 pair, each.. 19c
Fine Cable Net, Nottingham and Madras Weave Curtains, 50 inches wide, 3 yards long, a very handsome lot of curtains, many match into pairs, worth to 4.00 pair, each..... 49c
Chenille Rope Portieres, for double doors. These ropes are 7 ft. long and in plain and two tone colors, latest shades, reg. 2.50 seller.. 1.69

Buy Now for Easter SILKS
40 in. Crepe de Chine pure silk, double warp, black, white and colors, usually sell for 2.00, Monday, yard..... 1.39
36 in. Silk Faille, the popular fabric being so much in demand at the present time; good staple colors, 2.25 value..... 1.59
32 in. Silk tub Shirtings in black and white stripes and colored woven stripes, reg. 65c value. 35c
36 in. Pure Silk Foulards, very popular, light and dark colorings in dainty floral effects, 1.50 and 2.00 val.. 98c
40 in. Pure Silk Satin Charmeuse, in black, white and colors, rich silky finish and very firmly woven. The reg. 2.50 quality, Mon., yard.. 1.49
85c Silk Foulards, 23 in., newest colorings and shades..... 49c
1.00 Black Satin Duchess, 36 in., very good wearing quality..... 79c
50c Kimono Silks, 36 in., very pretty Japanese patterns..... 29c
1.00 Black and White Taffeta Silks, 20 in., checks and plaids.. 79c
1.50 Natural Color Imported Shantung Pongee, one of the leading colors and fabrics asked for today.... 98c

Hosiery Bargains
Women's 15c Hosiery, gauze or medium weight, lisle finished cotton, full seamless, some ribbed top in this lot, black or white, all sizes, 8½ to 10, per pair..... 9c
Men's and Women's Hosiery, sample and slightly damaged silk, silk lisle, some cashmeres in this lot, worth to 1.00..... 15c
Women's Hosiery, fine lisle with lace boot, all this season's most popular shapes, 50c kind, Monday, per pair..... 29c

Dress Goods, Wash Fabrics
54 inch Sponged and Shrunk Double Warp Serge, black and colors, $1 value, Monday 59c
46 inch Chiffon Melrose Crepe, a very light weight spring fabric, 1.25 value..... 87c
44 inch Silk and Wool Crepe, good range of colorings, no black, 1.50 value..... 49c
36 in. Madras, in different colored stripes and shadow work effect used for shirting, waisting, pajamas, etc., regular 20c value, Monday, at..... 7c
27 in. Striped Crepes, in different colors, 3 to 10 yd. length, 25c val.. 8c

Rug Bargains
9x12 Seamless Rugs, Wilton velvet, made by Alexander Smith & Sons—the name stamped on the back of every rug, made of the finest worsted yarns, closely woven; rich medallion and Persian designs—regular $25.00 values— Monday at..... 15.75
9x12 Axminster Rugs, made by one of America's foremost makers of Axminster rugs; long silky worsted pile, rich medallion Persian and all-overs in exact copies and colorings of the high grade imported rugs. These rugs are the mill close outs, being very slightly mismatched, it is hardly noticeable, every rug worth $27.50; bargain 17.85

Boys' Knicker Suits at 1.98
With Extra Pair of Pants

New Balkan Norfolk coats, sewed on belt, patch pockets, full cut knicker pants, good dependable woolen fabrics, newest spring patterns, ages 6 to 16 yrs., $3 value, 1.98
Boys' knicker pants, well made, full cut, made of short lengths woolen fabrics, greys, browns and dark mixtures, ages 4 to 16 years, 50c kind..... 29c

Hair Goods One-Half Price
18 in. natural wavy switches, regularly sold for 1.25, Monday at.... 62c
20 in. natural wavy switches, regularly sold for 1.75, Monday at.... 87c
28 in. braids, regularly sold for 2.50, special for Monday's sale..... 1.25
All other hair goods at one-half regular prices.

Doris Blake Says:

"The birthstone for March is the Bloodstone or Jasper; the flower for March the Violet."

This department appears every day in "The Daily Tribune."

Have you a perplexing love affair? Do you need the advice of a sympathetic, capable woman? Write to Doris Blake, care "Chicago Tribune." Inclose a stamped, addressed envelope if you wish a personal reply.

PERSONS born between Feb. 20 and March 21 come under the sign of Pisces. They are naturally inclined to question everything and always want to know the reason for things. They are always on the alert in a mild and quiet way to learn whatever they can of interest. They are naturally thoughtful, industrious, sensible, and persevering. They are logical and positive in their opinions, and while they are kind hearted, affable, and apparently submissive and yielding, they are really determined in the accomplishment of their plans, which are always the result of long and careful deliberation.

In the fulfillment of a duty or a promise they are equally determined and faithful. Being logical, they always exact a reason for everything, and can always give reasons for their own actions in any matter. On account of this trait they are skeptical in accepting religious beliefs, and have many materialistic tendencies to overcome. They are eager to acquire knowledge, generally following the newspaper and magazines of the day closely. If they are possessed of intellectual ability they frequently become experts on those subjects to which they turn their attention. If, however, circumstances have cast their lot in a low channel they are apt to be gross and materialistic in their thoughts and habits, and lack intellectual aspirations. They have strong ideas of justice. They are conscientious, anxious to earn what they possess, and they dread to be dependent upon others. They are liable to self-censure and despondency.

The men of this sign have good manufacturing ability and belong to the manufacturing sphere of life. They like to study out little problems in mechanics and engineering and have an inventive turn of mind.

The women are sympathetic and philanthropic, anxious about providing for the future, and at times even penurious. They are nervous and exacting in all things, and rather inclined to be severe and faultfinding in business and domestic life. They are usually distinguished by their pale complexions fine and sensitive skin, and full round forehead. They are sensitive to surroundings and to changes in the weather.

Sympathetic friends are those born between June 22 and July 22, and between Oct. 24 and Nov. 22.

Persons born between March 22 and 31 come under the sign of Aries. They are earnest and sincere in all things, have active brains, are full of life and activity, and are extremely fond of music and dancing. They are intensely individual and usually impress their personality on all those with whom they come in contact. Since they have active and piercing intellects and are original and aggressive thinkers, they are instructive conversationalists. They are interested in literature and art, have strong and original ideas of right and wrong, and, being independent, are not easily deterred by the opposition of others. They are apparently stubborn, as they can be influenced through their reasoning faculties only. They love order and harmony and are much annoyed by inharmonious surroundings; they cannot work well under others. They must thoroughly understand the result to be attained and left to accomplish things according to their own methods. They are executive and aspiring.

Sympathetic friends are those born between July 23 and Aug. 23, and between Nov. 23 and Dec. 22.

The March born girl will be a happy wife If she wears a bloodstone all her life.

* *

Should They Have Dates?

"Dear Miss Blake: Should an engaged boy and girl have dates with other friends? If not, why not? We are young, but want to do the right and best thing. Our ages are 20 and 17. Well, I guess this is one of those disgusting letters finished on the last line. CHARLES.

Charles, your letter is anything but disgusting. How silly of you to say such a thing! Your problem is one that frequently arises with engaged couples. And it is serious in that, often, broken engagements result from being ill advised on this question. The best way to arrive at a decision in this matter is to put yourself in the other's place and decide how you would feel if the one to whom you are engaged would bestow, or accept, attentions from a third person. Of course, if it is mutually agreeable to accept attentions from others, it is perhaps all right to do so, although a feeling of indifference to each other oftentimes grows from this. In the long run it is a matter for the engaged couple to decide themselves. Left to themselves to decide, the average engaged couple will not approve of dates with other friends.

* *

Ask Her to Let You Call.

"Dear Miss Blake: I have been going to entertainments and lectures with a girl acquaintance for about two months. We often get back to where she lives by 8 or 8:30 p. m., but she has never asked me in to spend the evening. She always seems glad to be with me and I enjoy her company, but it seems as if we have very little opportunity for conversation just going to and from entertainments. I am sure this young lady could extend the privilege of a call. So far as I know she has never kept company with any one before, and I think perhaps she feels a little backward about suggesting it. Can you suggest how I might in any way make the task easier? NOAH B."

If you think it is bashfulness that causes the girl to dismiss you at the door, which in all probability it is, why don't you ask her next time if you may not come in and spend the evening with her? I don't believe she will object, since she finds your company agreeable enough for every other occasion. She probably has an idea that it may not be the proper thing to do. But so long as you arrive home before 9 there is no reason why you could not spend an hour or so more with her.

Love Letters

This department appears every other day in "The Daily Tribune."

"The Tribune" will pay $5 for every original love letter published. No letters copied from a book or magazine will be considered. Address Doris Blake, "Chicago Tribune." Letters must be written on only one side of the paper. No manuscripts returned.

Would You Stick to Your Husband if He Were Sent to Prison?

This letter was written by a woman whose husband was in prison at the time. It is submitted by him with a note in which he says: "I call it a cry of a starved soul. I have been married to this noble little woman nine years, six of which I have spent in prison. I am not worthy of such love, but I pray God daily that he may help me to live an honest life that I may make her happy the rest of her days."

"My Dearest Husband: You can never realize, dear, how I felt this afternoon when you told me of the great chance you have now to get out. Ah, man, how I will make you forget all you have suffered down there. Yes, my love—for I do love you, Bunny—I know it now. I have often in former years wondered if there was such a thing as love, and, if there was, what it was like. I know now there is, and sometimes I feel it so intensely it seems as if my whole body and soul were afire. I dream at night that your arms are around me and your lips on mine. I awake trembling with the great delight of it all, then when I realize it is only a dream I call to you again and again with my mind, even my lips, yes, with my very soul, begging you to come back to me.

"I wonder, my darling, if your heart ever answers those frantic calls? If I should die tonight, dear, I would go happy, thanking God for that most glorious gift I had on earth—the love which soothes and comforts me and yet continually drives me to greater efforts. If only there was some way I could show you, prove to you how passionately I love you, my man, my husband, for in the sight of heaven, Bunny, you are my husband, very true and only husband. Ours was the marriage of hearts and souls, the most beautiful wedding in the eternal kingdom. The minister was the god of love and the flutter of angel wings of joy was our wedding.

"I would willingly give my life for you, and sometimes when I go out there and see the cruel bars which separate us I feel that I could tear you from those men by main force, crying that you are mine, all mine, and they shall not keep us apart.

"There, Bunny, it is over. The great, passionate wave of glory has passed on, leaving me weak, trembling, and sobbing. I do not seem to know what I have written; I cannot read it. I only do know I want you, my husband, and you must be good to me, dear, when you come to me again, for I will not stay long. The immense power of my love is too strong for my weak body. It is eating my heart out, burning me up with a glorious torture. It is torture and yet it is grand. It overpowers me. I am afraid of it and yet it is my blessing.

"I shall go insane, dear, if you do not come to me soon. My body and soul cannot stand the strain much longer. I cannot come to see you often again, for each time it becomes harder to force myself to sit still and talk quietly when I am longing to throw myself in your arms, to caress you and have those caresses returned; to scream aloud to the whole world, 'I love you, I love you, I love you!'

"Bunny, my darling Bunny, don't laugh at this I pray, please. It is the cry from a tortured soul and it would not be stilled. Perhaps I am silly to write so, but I want you to know. If the end should come to me sooner than to you and suddenly you will understand how I love you, won't you, Bunny? You won't think me foolish when I long for you night and day, will you? When I was sitting there today beside you, with your arm around me, I wanted, O, I longed so, to put my arms around your neck and kiss you again and again. I was intoxicated with your presence and could have screamed with the awful torture of self-denial.

"I am closing now, my dearest one, and I can only say again, O, how intensely, how wildly I love you. May God forgive me if I do wrong and may he bless you in life and death.

"Your babe, your girl, your own wife."

* *

How Must This Woman Have Felt Had This Letter Ever Reached Her?

The following letter was written by a deserted husband living in the house which had once been their happy home. He wrote many letters to her, posting them in an old hollow log in care of the woodland fairies. A great trouble fell upon him and he met his death by prussic acid. This letter was submitted by E. S., Morris, Ill.:

"Dearest Anne: Anne, the sun is sinking slowly behind old Top Notch and the gorgeous sunset lights up the flowers which have so long pined for your touch and care. Since you left me, darling, I have never dared go near it. Every upturned flower's face is stamped with the image of that loved face that looked up at me so confidently long ago.

"Do you remember it, Annie? As now, the sun was sinking behind old Top Notch, and we stood laughing among the flowers. We were happy, darling, until a snake crept to our hearth for warmth. Do you remember how we took him in and nursed and cared for him during his long illness. Then came the day when the sun went out at noonday, when the birds stopped singing and the flowers ceased to bloom.

"O, Annie, how could you do it? Have you never sat before the fire and thought of me? Have you never longed to return? O, Anne, are you happy? I hope and pray to God that you are, for something terrible has happened, Anne. Never again will the woodland fairies be intrusted with messages of love from a lover's pen. Anne, have I ever given you cause to distrust me? Have I ever, to your knowledge, been guilty of a low down, unmanly act? O, God, if I could only receive from your sweet lips the assurance of love and trust I would give myself up willingly. But it is too late now, darling, I hear them coming, they have already reached the bridge. O, God, forgive me if I have done wrong, but I tried to protect you, Anne.

"Good-by, sweetheart. Think of me and believe me innocent always. They are at the door, darling. Can you not hear their knocking? They will soon be here, dear, but they will find nothing. My soul is with God and my heart is with you. Can you not feel its warm throbbing in your palm? I am feeling sick and faint. It will all be over in a few minutes. Good-by, darling, good-by."

The Home Harmonious

Novelties in Bedroom Arrangement

Anita de Campi

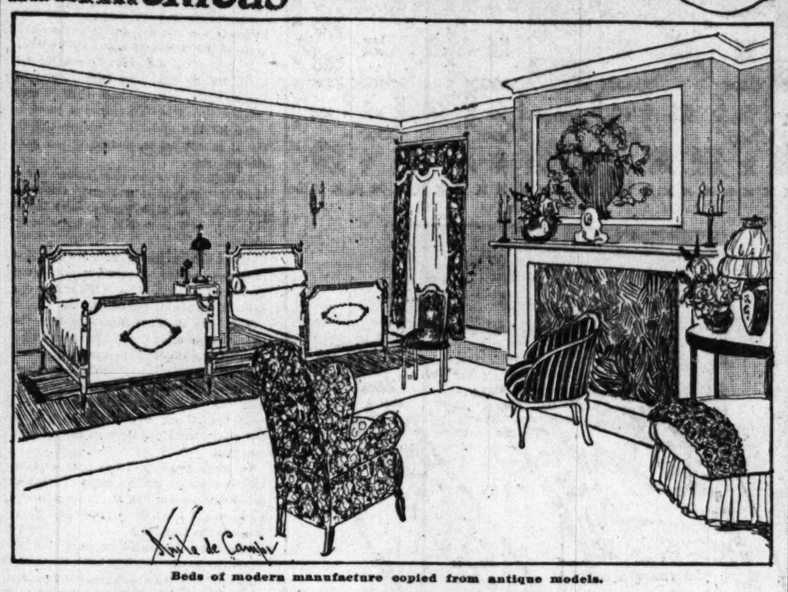

Beds of modern manufacture copied from antique models.

Miss de Campi will be glad to assist the home maker in any problems pertaining to interior decorations. Address your letter to Miss Anita de Campi, "Sunday Tribune," Chicago. Inclose a stamped, addressed envelope if you wish a personal reply.

SO much that is freakish in furniture and the decorating of rooms has been displayed by some decorators of late that it is refreshing to find a room that depends for its charm on nothing outré. Such a room is the bedroom shown in the accompanying sketch. Its unpretentiousness, however, is not carried to the point of making it ordinary. Close analysis reveals a few interesting novelties of arrangement.

One noticeable feature is that above the mantel, instead of a mirror, a painting is inset under a molding corresponding with the molding at the wall top. The ceiling is a soft, clean white without center lights. At the side walls are electric candle lights in sconces. Electric candles in candlesticks are on the mantelpiece and the dressing table. Supplementing lights are supplied in table and bedside lamps.

The whole color scheme of the room is based upon the colors used in the inset painting. These are in delicate pastel shades. The flowers are peonies, bluebells, and daisies, and the chintz in the curtains and the big chair cover duplicate all of these colors, together slightly intensified. Other articles in the room repeat each color singly. The taffeta bed covers on the little white Louis XVI. beds are of light peony pink. The chair near the mantel is upholstered in pinkish corduroy. The smallest chair is done in bluebell blue, with a floral pattern delicately embroidered on it, while the carpet is a dull, warm tinted mauve, toned to the atmospheric background of the painting.

The arrangement of the bedside rug, which matches the large center rug in color, is noticeable. It is a long strip and extends under both beds, with the ends well protruding. This mode is later and more highly approved than the fashion of having several small bedside rugs.

The walls are plainly tinted a pearl gray, relieving the white enamel of the woodwork and the furniture frames. The beds are an excellent example of what modern manufacturers can do in copying old models.

As a general rule, bedrooms with side walls plainly tinted or papered with unfigured paper and then furnished with figured draperies, are more satisfying than rooms done in flowered or figured paper and hung with plain curtains. No matter how realistic plain fabrics may be, when hung they fail in folds. The fact of their failing in folds breaks up their realism and saves them from their own ugliness.

Instead of the same design maddeningly repeated, what is presented to the eye is a good spotting of color, variable and pleasing, stripped of unpleasant precision.

The fad at present is to have combination color rooms. Instead of a pink room or a blue room, for example, a jade and mauve room, an ivory and turquoise room, a pearl and old rose, a black and white, deep cream and violet gray, etc. The masses of color, in carpet, paint, draperies and paper are carried out in one or other of the two shades.

The style, material and size of bedroom furniture may be infinitely varied, but the essentials for all well furnished bedrooms remain the same. A comfortable bed, or twin beds, a pier glass, a long chair, couch or other day bed for daytime lounging, a glass topped dressing table, well lighted by night and day, with a bench or backless chair (not to interfere with the dressing of the hair) before it, a bedside stand for night light and telephone, and a desk for writing table neatly supplied. These are the necessary articles.

Little or no bric-a-brac is used, and few, if any, pictures. Framed photographs are being placed on mantel, writing desk, or dresser, but not hung on the walls. If pictures you will and must have hanging, adjust them flat against the wall. Let them not swing forward to accumulate an unhygienic coat of dust upon their backs.

* *

Answers to Inquiries.

M. H. M.: As I understand it, you are to have four rooms for yourself, your husband, and girl of 9, and 7 months' old baby. The only arrangement that I can see for you to make is to use your dining room as a combination living room and dining room. If you do this, try to give the room more the appearance of a living room than a dining room. Keep the silver and table service in the kitchen pantry and during the day have a decorative cover for your dining room table. If the room is large enough to allow it, have a day bed in the dining room which your husband can use in case the baby is restless at night and you and the baby want to have the room to yourselves. The little girl must, of course, have her bedroom, which she will probably share with the baby most of the time. I suppose you will have twin beds in both rooms. Let these be of plain white enamel, which is less expensive and in much better taste than brass.

* *

W. L. K.: It is difficult to form an idea of the arrangement of your rooms without a plan of some sort to go by. I do not understand where the library comes in. Could you not throw these rooms all into one big living room, instead of having reception hall, front parlor, back parlor, and library? I should prefer that to having French doors between the parlors. Furniture, of course, should conform to some sort of scale. If the rooms are large you could have several upholstered pieces. Chintz, in deep rich colorings would do for draperies, and the walls might be tinted a light warm ecru. All of this furniture, draping, etc., goes to make up the most comfortable type of informal living room. At the foot of your stairs on the little platform you speak of place a good oriental rug.

* *

M. F. M.: I strongly advise your not having the plate rack in your dining room. Use the simple molding instead. Protect your plates and ornaments from dust and relieve your maid of extra work in their care by keeping them in a cabinet. In the plan that you send me there is no door between the dining room and the kitchen. It would be well worth while to cut one in. Yes, it would be advisable to make the dining in your plan into a kitchen and the kitchen into a dining room. Your idea of converting the parlor and small alcove room into one big living room is splendid. About the paneling, this work may be done by running narrow ribbon strips of paper—a few shades lighter or darker than the ground wall—in lines indicating panels. This is the way to make a measuring line to go by, in marking off your panels: Put a pin nail at all corners of the panels that you wish to indicate, and connect these with a string. Let this string be chalked and tied rather taut. Now pull the string towards you and let it snap back again towards the wall. You may then remove the string and you will have a perfectly straight chalked pasting line for your paper strips.

* *

R. C.: It is hard to get away from that blue and white art glass window in your dining room. This must be considered in any color scheme that you may plan. Tan and blue harmonize well if both are slightly grayed. The tan of your side wall and the blue in the room will harmonize well. Blue you must have during the day time on account of the window, but you will find a pleasing contrast in the change of color scheme which will result at night, if you use a blue silk shade for your lamp. This will remain blue during the daytime and match the window, but at night, if you have it lined with yellow and the yellow light shining through it, it will be distinctly green. With this, use a table cover repeating the whole color scheme. Why curtain the leaded glass window at all? However, if it is necessary to curtain it, use soft white scrim, shirring it on a rod at top and bottom.

* *

A. J. S.: The decoration on the headboard of your bed would certainly have more of a chance to speak for itself if not outdone by the decorative motifs of a chintz cover. It would be better to use a simple white spread. Bedspreads have to be washed so much oftener than the chintz draperies in the room that the chintz spread soon looks faded and the white is always clean and pleasing, especially so on a white enameled bed. A large white linen cover, with just a strip of the chintz around it, would be attractive for a bed covering. This must be made wide enough to fall over the sideboards almost to the ground, and long enough to lay loosely up over the pillows. Bolsters are not as popular as they have been. The pillows are allowed to be indicated underneath the spread. If the pattern of the chintz adapts itself to the idea, cut out a motif of the chintz and applique it in the center of the spread. Your enthusiasm over your new home, it seems to me, is well warranted. Many magazines use photographs of home interiors, but I cannot say by what arrangement

Before and After Marriage.

"The Tribune" will pay $1 for every letter published on marriage disillusions. Address Doris Blake, "Chicago Sunday Tribune." Write on only one side of the paper.

Treed for an Hour.

I was caught in the top of a large cherry tree. My husband-to-be quickly helped me down, saying he was so afraid I would fall before he reached me. The summer after our marriage I was caught in the same tree. I then received the loving words: "You may stay there till you know enough not to go so high." I stayed nearly an hour. M. D. S.

* *

He Fell from a Pedestal.

I was certain that I was married to the only absolutely perfect mannered man in the world until one day about three months after our wedding I received a jolt. I had come home with what I thought was a swell and becoming new spring hat. That evening my husband took me out, and I was deeply hurt that he apparently took no notice of the new hat.

On the car as we were returning home he suddenly said, "Now, when you get a hat why don't you get one like that one?" I was astounded to see him pointing at an atrocious looking red velvet hat trimmed in several different colored plumes and a variety of flowers, besides being several years "behind the times."

I said sharply, "Why, I wouldn't be caught dead with that thing on."

He said more sharply, "Well, that thing looks like ——— that you've got on."

My idol was broken. I laid the hat away, and can't look at it even now without a sigh, because it was to blame for my discovering that my Lord Chesterfield was just an ordinary man. G. D.

* *

Must Have Changed His Mind.

My realization that my husband was not a follower of Lord Chesterfield was not accompanied by any one tragic incident, but was rather the cumulative effect of many weary years of commonplace acts of selfishness. Before my marriage I was a stenographer and had white, pretty hands. One day, when leaving a friend's where we had dined, my prospective husband was buttoning my gloves and some remark was made about my hands. He said with ardor: "And I want her always to keep them like they are—so little and smooth and white."

In the fifteen years of married life that followed I often thought of that remark, but one thing in particular always made me think of it—when I used to carry a ton or so of coal ashes out of the basement in the spring—the accumulations of the winter, in back breaking loads heaped in an old rusty wash boiler. During those fifteen years I washed, ironed, scrubbed, took down screens, put up doors, mowed the lawn, painted the fence, split kindling, shoveled coal, took care of children, and kept boarders.

I have a keen sense of humor and sometimes when I thought of the tender words regarding my hands I laughed. The times when I didn't laugh were, as I said before, those beautiful sunny days in spring when I used to be a participant in the annual moving picture; me, the wash boiler, and the long months' accumulation of coal ashes—just because my husband was too indolent to carry them out day by day as they were made. D. C. D.

* *

He's Over the "Soft Stuff."

My lover was much given to loving and soft words. Now we are married and when I ask him for a kiss he says, "Aw, go on. Haven't you got over that soft stuff yet?" M. L.

* *

Out in the Rain.

Before our marriage I would have banked my life on the fact my husband was the most considerate and best man alive. Not now.

We had been married in June. Three weeks after we were visiting some friends in the afternoon and stayed for supper. We started home about 9:30 and came down a street where all the stores were closed. It began to rain and we stopped in a doorway.

"Never mind," I said, "we can get a car, it won't last long."

"Sure," he said, then feeling in his pockets he said: "Say, all the money I have is a nickel."

I was going to say I would return with an umbrella for him after I reached home, when he spoke up: "I have a bad throat, so I will take the car and come back for you."

He left me standing in a deserted street in an empty doorway at 10 o'clock at night and took the car. I waited an hour. He did not return, nor the rain let up. Then I started to walk home. When I reached home I found him sitting in an easy chair reading a book.

No, my husband is no Lord Chesterfield. H. C. C.

ETIQUETTE by ELIZABETH VAN RENSSELAER

Any question on etiquette will be answered if you write to Elizabeth Van Rensselaer, "Chicago Sunday Tribune." If you want a personal reply inclose a stamped, addressed envelope. Please write on one side of the page only.

ETIQUETTE differs in its outward manifestations in different countries and among people of different walks of life. In Europe the stranger makes the first call. In England and this country the resident makes the first call. In Europe the man lifts his hat to the woman before she bows to him. In this country and in England the woman bows first. The habit of using the knife as we use the fork is not utterly unknown among foreigners, while with us it is considered bad form. But it was not always so regarded here. You still see in out of the way places the old fashioned knife with the curiously enlarged and rounded end, so made to facilitate the eating of peas.

Some continentals do not consider it out of the way to use toothpicks at the table. They sometimes have chic little jeweled weapons to use in this way. Even a diamond trimmed toothpick would hardly make the custom acceptable in this country. But then some of our customs and manners probably shock foreigners quite as much.

But though it has many different rules and forms, the underlying motive of etiquette is pretty much the same everywhere. Its effort is to embellish, dignify, and make attractive human social intercourse. Also to simplify it and make it easy without removing those restrictions which make the difference between civilization and savagery. Therefore do not put too much weight on the small signs of etiquette, but never let go the large ideal of it. And of one thing be careful: Take your good manners home with you. You cannot afford to be negligent or or rude to the people with whom you live every day. Unfailing courtesy in the family circle is the best possible investment to secure peace and harmony.

* *

L. A. G.: Yes, leave your knife and fork on your plate when you return it for a second helping. Place them neatly side by side, with the prongs of the fork turned down.

* *

MAY: No, dear May, never offer to help a caller of the sterner sex on or off with his coat, unless he is quite old or quite feeble.

* *

C. I.: In responding to such an invitation as you mention, it is more courteous to respond by a formal acceptance or regret rather than by a card with the word acceptance or regret written on it. Such a response should be worded in some such wise as the following: "Mrs. —— accepts with pleasure Mrs. ——'s very kind invitation for," etc. or "Mrs. —— regrets that, owing to a previous engagement, she is unable to accept Mrs. ——'s kind invitation for," etc. As to your second question, it is the gentleman who should ask to have the overlooked introduction carried out.

* *

C. R.: If strangers, coming to town, bring you letters of introduction from a mutual friend you should first call on them and then show them some courtesy. If it is impossible for you, as you say to entertain them at your own home and you can't afford to entertain them at a restaurant, then send some flowers or offer to show them some of the local sights or take them for a drive. The laws of hospitality demand some sacrifice of time, attention—and money, too, it must be confessed.

* *

K. E. W.: If you use the double card with Mr. and Mrs. engraved on it when calling on a married woman, leave just one and no single card of your husband. In making a first call on a married couple, however, leave your own card and two of your husband's, keeping your combination card for use in subsequent calls. Yes, an engagement announcement should be acknowledged. Send your card with or without a polite acknowledgment and greeting in a few words, such as "Congratulations and good wishes." In making an evening call a man waits until the maid tells him he will be received, when he removes his hat, coat and gloves in the hall before being ushered into the reception room. If the practice which you refer to—that of raising the playing cards to the mouth when coughing or clearing the throat at a card table, exists, your point is well taken. I trust that all those who read this department will be aroused to protest against such an insanitary habit. As to your postscript, you are also justified in your strictures on the thoughtless, selfish smoker who insists upon smoking at all times, on the street and even on the car, where he has to leave his wife alone in the car while he has his smoke on the platform. A man may smoke when taking a country walk with his wife or other member of his family, but in the city it is not courteous and does not look well.

* *

ANXIOUS: When a man and woman have luncheon or dinner together in a hotel or restaurant, the customary course is for the man to ask what she would like or if she has any preferences. If she has any suggestions to make it is generally helpful to her escort, but he should do the ordering. If it is a matter of indifference to her what she has to eat she can say, "I leave it all to you to decide." Many men like this, as a man used to restaurants generally has decided opinions as to what he prefers to eat. If there are French names of dishes on the bill of fare, or names you don't understand, ask your friend or the waiter what they mean. Don't hesitate to do this, as it adds to your education in matters of the world. As far as selection goes, however, you are safer in choosing those dishes with familiar names, although it is a good plan to ask the waiter what are the specialties of the establishment.

* *

MRS. J. F.: It sounds informal and cosy for the man of the house to wear a smoking jacket when there are invited guests present, but it isn't good form to do so. A dinner coat or tuxedo is just as comfortable and looks smarter. If a husband is introducing a man to his wife he should say to his friend, "I want to present you to my wife," and then, turning to her, say, "Mary," or "My dear, I want to introduce Mr. ——" or some such phrase. If he is introducing a woman to his wife he should say to the former, "May I present my wife?" A married woman should introduce her husband to either another woman or to a man. She can say, "I want you to know my husband." In the matter of introduction the supposedly less distinguished individual is always presented to the more distinguished person—the question of distinction being a matter of sex, age, and whether one is a resident or a visitor.

* *

BETTY: If the bride wears a street costume she should also wear a hat and coat to complete it. Some fashionable and smart brides dress this way for their weddings—especially if either the bride or bridegroom has been married before or if neither is in the first youth. As to colors, light gray or tan is preferable to darker colors for a wedding suit. No attendant is customary at such a wedding, which is supposed to be a quiet, simple affair.

Removal Sale 50c on the Dollar

Adams

Original Price Tickets On All Goods

50c on the $1.00

REMOVAL SALE

50c on the $1.00

Pullman Sleeper

$12.75

We must move into our new State street store by April 1st, but before we move every item in our immense stocks must be sold out regardless of former prices. Tremendous reductions prevail because we won't move a thing. That's why it will mean a big saving to you to take advantage of this week's sale as soon as possible.

Pure Aluminum

Complete Set, 89c

1, 2 and 3-quart lip sauce pans *with lids.* No seconds; complete set..... 89c

McDougall Kitchen Cabinet

Built of selected oak, well finished, sliding nickeloid top, flour bin, sugar, coffee, tea and spice cans; ventilated cake and bread box. Formerly sold at $83.00; Removal Sale Price, at 50c per week.... $21.75

Iron Bed

$3.95

2-inch continuous post, Vernis Martin or white. This sale..... $3.95

50c down; 50c week.

Cotton Felt Mattress

45 pound, fancy tick.

$3.75

Sewing Machines

10-year guarantee; former price $30. A bargain at this sale price..... $15.00

Other machines as high as $45 reduced for this sale to $19.75

We show a complete line of carts in all finishes. Every one a bargain.

Cast Range

$1.50 Down 50c Week

6 hole top, 18 inch oven, guaranteed, $19.75

Woven Wire Spring

Excellent woven springs, solid wire edge, steel side rails, comfortable, cannot sag..... $1.75

Child's Crib

Vernis Martin or white, special at..... $4.25

All felt crib mattress, $1.95

Electric or Gas Table Lamp

18 Inch Silk Shade

$6.95

$1 Down 50c Week

Back to State St. April 1st

C. F. ADAMS CO.

11 North Wabash Avenue Just North of Madison St.

Back to State St. April 1st

lived in the city but a
an the woman next door
her mother. The neigh-
lish walking shoes, and
r feet critically for some
nally mustered up cour-
pathetically: "Does you
ur papa's shoes?"
E. L. K. M.

* *

summer our neighbor's lit-
alting us, and while stand-
n window he saw a little
t. He said hello to her, but
was too embarrassed to re-

hello again; still no answer.
for some time, his voice be-
tle louder each time. He
up as hopeless, and, turning
She don't hear me." F. M.

Children's Dresses

made of dainty sheer lawn, trimmed at neck, sleeves and skirt with embd. and fine tucking, all well made and full size, 2 to 6, bargain, at 39c

Linoleums

ct and in the latest
portunity for store,
ver their rooms with
Bring in your mea-
hen to wait on you.
and D qualities, all 2
pring styles.
argest room
world over..
uare yard.. 29c
leum, 2 yards wide, in
saic and tile
perfect and
he back; the
ne, sq. yard, 69c

ies
ese
he
ket
ge
ese

Shoes, 1.69

ss., manufacturer of
us his stock of floor
0 pairs of
s spring's
veral hun-
r military
with gray,
cloth tops;
mps in
$3.00

69

n Stamps

, Argo Starch, Swift,
in's coffee, Runkel's
plete list in booklet form

ery Bargains

15c Hosiery, gauze or weight, lisle finished cotseamless, some ribbed top in lack or white, all sizes, per pair..... 9c

d Women's Hosiery, samlightly damaged silk, silk cashmeres in this to 1.00..... 15c

Hosiery, fine lisle with all this season's most shapes, 50c kind, per pair..... 29c

Goods, Wash Fabrics

Sponged and Shrunk Warp Serge, black s, $1 value, Monday 59c

Chiffon Melrose Crepe, ight weight spring 25 value..... 87c

Silk and Wool Crepe, ge of colorings, no 0 value..... 49c

dras, in different colored d shadow work effect used ng, waisting, pajamas, etc., 20c value, Monday 7c

.....

iped Crepes, in different o 10 yd. length, 25c val. 8c

oods One-Half Price

tural wavy switches, sold for 62c nday at....

tural wavy switches, sold for 87c nday at....

raids, regularly sold special for 1.25 's sale.....

ther hair goods ne-half regular prices.

A Prize Winner in the Embroidery Contest.

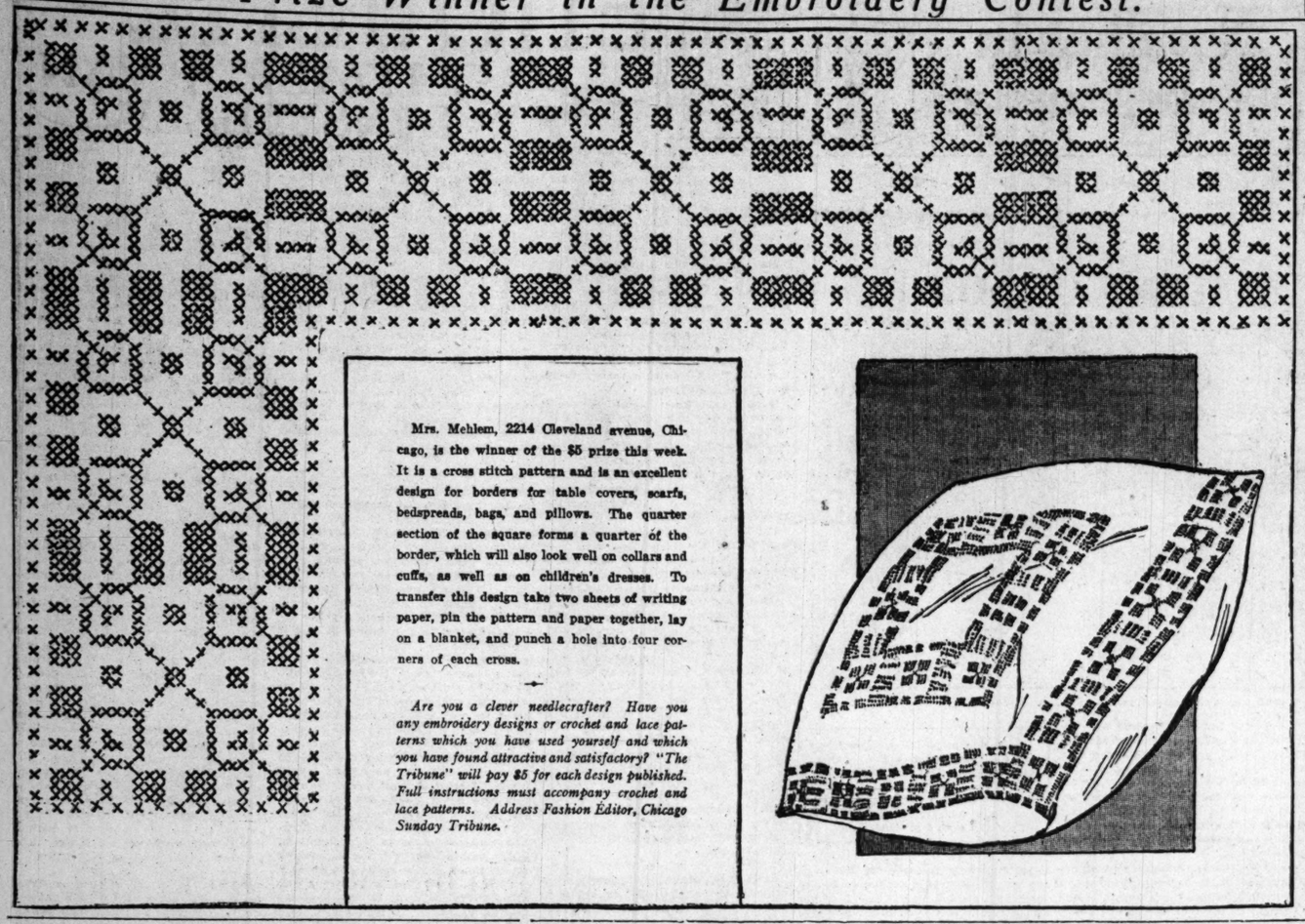

Mrs. Mehlem, 2214 Cleveland avenue, Chicago, is the winner of the $5 prize this week. It is a cross stitch pattern and is an excellent design for borders for table covers, scarfs, bedspreads, bags, and pillows. The quarter section of the square forms a quarter of the border, which will also look well on collars and cuffs, as well as on children's dresses. To transfer this design take two sheets of writing paper, pin the pattern and paper together, lay on a blanket, and punch a hole into four corners of each cross.

Are you a clever needlecrafter? Have you any embroidery designs or crochet and lace patterns which you have used yourself and which you have found attractive and satisfactory? "The Tribune" will pay $5 for each design published. Full instructions must accompany crochet and lace patterns. Address Fashion Editor, Chicago Sunday Tribune.

In and About the House.

Castoff silk garments, silk stocking tops, etc., can all be utilized by anybody making silk rag carpets or curtains.

Nothing so good for a sprain as bathing with hot water, to which turpentine has been added, an ounce to a quart.

Apple jelly can be made at any time through the winter, and is particularly good in the children's school sandwiches.

To relieve the soreness of a painful soft corn, try binding it up each night with baking soda moistened with a little water.

Wood ashes are an excellent thing to clean kitchen utensils. Dampen a cloth, dip it in the ashes, and scour the pans and kettles.

In the dining room good, strong furniture is cheapest in the end, since the chairs and the table must always expect to put up with a certain amount of wear and tear.

When baking the scissors are useful; a snip and the biscuit dough is quickly apportioned; a quick cut and the drop cooky falls into place on the baking tin.

Make the little mid-morning bite—the sandwich or other lunch—for a child before leaving the breakfast table, then roll it in waxed paper and much time is saved.

The celery and cheese sandwiches are delicious. A little mayonnaise is mixed in with the cheese, which is finely grated, the celery being put through the mincing machine.

To clean brass that has been exposed to the weather, make a paste of salt and common vinegar; rub the brass with the mixture and leave for ten minutes. Then clean in the usual way.

Sew snap fasteners on each pair of stockings at the top and have the wearers snap them together when taking them off. They can be laundered this way and save all the bother of trying to match stockings.

Old table linen is almost priceless in illness. The thin serviettes are so soft for cold pads and compresses. The worn table cloths make excellent bandages, and if cut up into pieces as required, are invaluable for dressing burns. In infectious diseases they can be cut up for tray cloths and covers for table and chest of drawers, while the serviettes can be used for trays, and when soiled can be burned.

THE FAIR
The STORE of TODAY and TOMORROW
STATE, ADAMS & DEARBORN STS. PHONE PRIVATE EXCHANGE

March Furniture Sale

Four poster beds, solid mahogany throughout, rails included, in either full size or twin size; specially priced for Monday, 17.50

Our Extended Payment enables you to buy Furniture on special terms of credit.

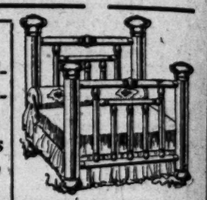

Colonial brass beds, either polish or satin finish, in all sizes, full 2 inch posts extra heavy top and filling rods, extra heavy mounts, special at 12.45

24.50 parlor suite, 3 pieces, genuine leather, special, at 18.50
29.50 parlor suite, 3 pieces, genuine leather, special at 22.75
48.50 parlor suite, 3 pieces, genuine leather, special at 39.40
68.50 parlor suite, 3 pieces, genuine leather, special at 54.50
85.00 parlor suite, 3 pieces (as per cut) genuine leather, 62.50

54 inch dining table, 8 feet extension, quartered oak throughout, golden or fumed, priced, 24.45

Hall Mirrors at Half Price

Solid oak dining table, 45 inch top, 6 feet extension, fumed finish, special price, 8.25

3.50 quartered dining chairs, (like cut), sale price, 2.50

Kitchen Cabinets at a 25% Discount

Gen. leather seat diners, full box construction, 1.45

Seven-Piece Dining Room Sets, 44.50

Solid quartered oak throughout, in golden or fumed finish; 54 inch table, high back Washingtonian chairs, have genuine Spanish leather slip seats, 44.50

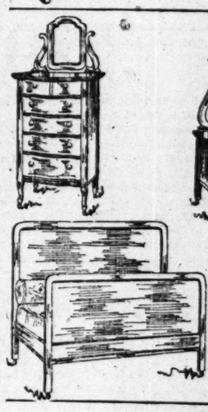

Choice of dresser, bed, chiffonier or Princess dresser, in either birds-eye maple, quartered oak or mahogany—specially priced for Monday's sale, at 13.90

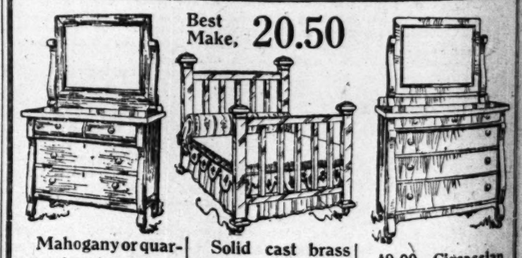

Best Make, 20.50

Mahogany or quartered oak dresser, also chiffonier to match, large mirror, good workmanship and finish, priced specially at 19.85

Solid cast brass all the way through, 1¼ in. square top rod, 1 inch fillers, each one full length, no abbreviation, special at, 20.50

49.00 Circassian walnut dresser, with massive posts and standards, at 34.45

Bed, chiffonier and dressing table proportionately priced.

Dress Forms

Kay-Dee collapsible forms, put away in small space—complete with extension standard and skirt. All sizes, 32 to 44, 1.85

"Imperial" ten-section adjustable form, one of the finest values ever offered, adjustable throughout from neck to skirt. Made of the finest materials, Monday priced at 6.85

"Victoria" 8 section, very practical adj. form, 7.50 val., 5.45

Second Floor.

Wall Paper

We feature 3 extra special lots at greatly reduced prices.

Lot 1—Includes papers suitable for bedrooms and kitchens, which sell regularly at 7c roll, tomorrow at, the roll, 2½c

Lot 2—Varnished tile papers for kitchens and bathrooms, the 18c grade, at, the roll, 9c

Lot 3—In this lot we display heavy varnished gold papers, bright and snappy two-tone and oatmeal papers, values up to 40c a roll. Specially priced for Monday's sale at, the roll, 17c

Paper hangers furnished at the lowest prices.

Fourth Floor.

MARION HARLAND'S HELPING-HAND

by MARION HARLAND

This department appears every day in "The Daily Tribune."

"I WANT to organize a Shut-in Sunshine circle, and if I succeed it will be through your kind suggestions and help. I am a shut-in, having been confined to my bed for many long years, so that I know how a little bit of sunshine, a magazine, pictures, or pieces, or some other little diversion to help pass the lonely hours, is appreciated, especially by those who are poor. Although poor and sick myself, I will be happy to return all favors or suggestions to help my circle. I can do needlework part of the time and would prefer to repay others in that way. A letter printed in the Corner a while ago said to write to the congressman of your district for a supply of flower seeds. I thought the plan would be lovely for some shut-ins. May I ask where I should write and who is the congressman of our district? MRS. M. W."

The idea of such a Shut-in Sunshine circle as that of which you speak sounds lovely to me. In a way we have something of the kind already, since many of our shut-in Cornerites correspond and send one another not only cheering letters but magazines and other little remembrances. None the less, the work cannot be too widely extended and I am delighted with any method for bringing brightness into the lives of our invalids. I hope to have many applications for the name and address of Mrs. M. W. and that she may soon get her circle into working order. So far as the flower seeds are concerned, I approve of her suggestion there also. I cannot tell who is the congressman for her especial district. You can easily find this out and write to him at the house of representatives, Washington, D. C., stating your wish for the flower seeds. I am informed there is no difficulty at all in getting them.

* *

Violet Plants for Country Place.

"Will some one of the Helping Hand send me some violet plants for a new place in the country? I am fond of flowers and my place needs something to make it look homelike. I will gladly pay postage if the friend intending to send me the plants will be so kind as to let me have her address. MRS. H."

This correspondent will make the violet plants grow and blossom. I hope she may receive them soon.

* *

Asks Aid for Deafness.

"I am deaf and growing constantly worse. My husband is out of work and during the last year we have been much reduced in circumstances through his idleness and one death in the little family; besides this I have been sick most of the time. If B. L. M. would give me one of her ear trumpets, or if any one else will let me have one, I should be most grateful and maybe it might enable me to enjoy conversation with my friends once more. M. F. H."

Unfortunately the kind friend who offered the ear trumpet had given it away before this application came to hand. I am printing the request in the sure hope that some other Cornerite may have a similar appliance to bestow.

* *

Books for Children.

"I saw an offer recently of children's books. If they have not been given away I would appreciate receiving them. My children are girls, 10 and 12 years old, who are fond of reading, but owing to reduced circumstances in the last year we have not been able to get any new books. "MRS. E. A. T."

Again I must repeat my regret that the books offered have been given away and my hope that some one else will send some books to the children who desire them. I will gladly supply the name and address of their mother.

* *

Materials for Pillows.

"I have made several pillow tops from cigaret pictures, but I haven't the backs for them or materials to make the ruffles. I will gladly give one of the pillow covers to any one kind enough to supply me with the material for backs and ruffles, and will finish it up complete and also put a pillow in it. I noticed where some one asked about the black streak in the wall paper caused by rain. My husband is a paper hanger and has been for about twenty years, so I asked him about it. He said to do it all over again was the only remedy, as nothing would take the dark circle out. MRS. J. H. F."

I am glad to print the offer of a pillow in return for the material for back and ruffles, and I regret that I cannot, by the rules of the paper, use the other request she makes for exchange. We are not permitted to offer or ask for clothing in such a manner.

* *

Wants Silk Pieces.

"I see that some one is offering silk pieces. I would be glad to have some of them. MRS. E. K."

The mistake so frequently committed has been made again here—the name of the friend who offered the pieces is not given. Perhaps some one else will make a similar offer to Mrs. E. K. I have her name on file and will send it on application.

* *

Better than Toys.

"Why not tell little Argenta to go or have some one take her to a free orthopedic dispensary where she can be treated and cured free of all cost? I think that is better than sending her toys. "R. T. C."

I am most grateful to the correspondent who has sent this letter and thus done her part toward lightening the load of human woe. Do what we may, it is always heavy enough.

* *

Words and Music of a Lullaby.

"So many readers of the Corner have been helped to find songs that I venture to ask if any one has the words and music of a lullaby which was printed in a magazine now out of print. The first lines were:

Sleepy little, creepy little brownies gone a-roaming,
With their airy little, fairy little faces all aglow.

"The chorus started:

Creep, creep, creep, time to go to sleep;
Baby playing 'possum with his big brown eyes.

"In return for this, I wish to say that I have a large number of back numbers of women's magazines which I will gladly send to any one who will pay the express on them. I can't bear to destroy good reading matter, and I find few persons in this section who care for it who are not well supplied. I thought some one who would appreciate these magazines might see my offer in the Corner. I have been keeping house for ten years, but nevertheless I am always on the lookout for new ideas and better ways of doing things, so find the exchange of ideas in the Corner very helpful. L. T. B."

There is little doubt that some one among our readers will be able to put L. T. B. on the track of the song she wants, either by sending her words and music or by telling her where to procure them. Her offer of magazines is generous, and should be promptly accepted. I am glad to learn that the Corner is such a help to her with new suggestions.

* *

Magazines and Crochet Materials.

"I have a few magazines to offer to the Cornerites. Also, I would like to know if there is not some one who would crochet in exchange for crochet materials. L. M."

Offered magazines are almost always welcome. L. M. does not say what kind of crochet materials she has to offer in exchange for the crochet work, but I shall be happy to give her address to any one writing for it with a view to communicating with her on the subject.

* *

Pretty Names for a Girl.

"Will you please tell me through the Corner which of these names you think will be pretty for a girl? Ethelyn, Alberta, Dorothy, Cecilia, Elsie, Ruth. What do you think of my handwriting? "A. B. A."

My own preference is for either the first one or the last on the list you give, but in all such matters it is the individual taste which decides and what one likes might not please another. Your handwriting is fair and will improve with practice.

The Tribune Cook Book

by JANE EDDINGTON

All recipes have been scientifically tested by Miss Eddington with current market materials and are indorsed by her.

This department appears every day in "The Daily Tribune."

THE new potato is still expensive, but it is so sweet and refreshing in its qualities as to justify its use. There are only a few ways of preparing it in vogue, and there is no doubt but that its immersion in white sauce is highly justifiable, no matter what our prejudices in general may be against that too universal mixture. If the white sauce has an excuse for being, it is because new potatoes in it may be so delicious.

When to the scant food value of the potato is added that of the milk and butter and flour we have a sum that represents considerable prospective nourishment, and if a yolk of egg is added to each cup of white sauce the sum is considerably augmented, as well as the flavor of the whole dish enhanced.

The truly new potato of this season is the pink "Early Rose," a charming vegetable. The new potato of a month or two back, while still counted new, is more like the potato of early fall, even in size, and is far from being as sweet as the "Early Rose."

The old potato may still be acceptable when mashed, but the older of the newer potatoes may take its place if steamed instead of boiled. Yet old potatoes of fine quality are not to be despised in mixtures well seasoned. One way to season is to boil them in meat stock. Potatoes so prepared are usually blanched from ten to fifteen minutes in water and the cooking finished in the stock. They are called bouillon potatoes.

An old potato which will stand the grocer's test ought to be reliable as food. This test is as follows:

"Choose a sound potato at random from the lot, paying no attention to its outward appearance; cut it in two pieces and examine its exposed surface. If it shows so much water or juice that a comparatively slight pressure causes it to fall off in drops, you may be sure it will be soggy after it is boiled. There must be a considerable amount of water, but not an excess. Then note the color. It should be yellowish white. If a deeper yellow, the potato is not likely to cook well. Next rub the pieces together. A white froth, caused by the starch content, will appear around the edges and upon the two surfaces. The more starch, and consequently the more froth, the better the potato; the less there is, the poorer it will cook. The strength of the starchy element can further be tested by loosing the hold upon one piece. If it still clings to the other it is a good sign."

These are the experiments usually made by experts, and they are generally willing to buy potatoes which successfully stand the tests, although they are by no means infallible. An exception to the color test is necessary in the case of some imported potatoes, which may be yellow, yet of high quality.

Creamed New Potatoes.

Steam new potatoes in their jackets. Only when they are of the newest can the skin be rubbed off and the gain in mineral matter by leaving it on is as ten to one. When done strip off thin skin without breaking flesh of potatoes and drop into white sauce made as follows: Melt a tablespoon of butter in double boiler and stir into it one scant tablespoon of flour. Stir until well blended and somewhat cooked, then add one cup of cold milk and stir constantly after the first minute or two until it is thickened. A generous allowance is one cup of sauce to each six potatoes. The sauce may be made directly over the fire, and in the butter some slices of new onion may be simmered but not fried. But this onion may be added with the milk. Other flavors are also used, to taste, with the seasoning. One egg yolk slightly beaten and added to each cup enriches it. Chopped parsley of the dainty sort, generously added to the potatoes when they are served, adds to the flavor and especially enhances the appearance of what may be a main luncheon dish.

Potato Muffin.

Potato muffins are excellent with any meat gravy or even with a white sauce. Pare and steam old potatoes. They will be done in twenty-five minutes if a cloth is put over them when they are put over the boiling water. Mash and season with butter, cream, and salt and pepper to taste. Butter small sized muffin rings, fill them with the potato, and bake for twenty minutes. These may be varied to suit the taste. If to each two or three muffins is added one beaten egg white the resulting muffin will suggest angel cake and is particularly good with a white sauce. If the egg yolk is used instead the muffins will resemble the much more expensive unsweetened custards which are used for garnishing. Both kinds may be cooked in one muffin tin and used alternately as a garnish. Another way to vary any of these is to put a tablespoon of grated cheese in the muffin ring before adding the potato.

Cut two slices of bacon, or even three, in tiny pieces and fry until crisp, being careful not to have fire enough to burn it thereafter. Pour over this two medium boiled potatoes cut in dice and season to taste. Beat the whites and yolks of two eggs separately, the yolks but slightly, and mix them. Pour this over the bacon and potatoes, prick, and when cooked fold like any omelet. This is a hearty and quite universally acceptable dish for one large eater or two daintier ones.

If new potatoes are boiled it is much the best to put them in a basket, since they can be handled so much more expeditiously and since when small a fork is almost sure to break them. An excellent way to dry them off if they were cooked without their skins is to put them under the broiler, turning them on all sides. If they are not to be served with gravy, butter them at once after they are taken away from the fire. Old potatoes may be treated in the same way.

Do You Know a Tightwad?

"The Tribune" will pay $1 for every letter published on the subject of "The Greatest Tightwad I Ever Knew." Address your letters to the Editor of the Tightwad Contest, "Sunday Tribune," Chicago. Write on only one side of the paper. No manuscripts will be returned.

Didn't Swat 'Em.

The greatest tightwad I ever knew was an old man who was worth a half million. He would go around the house with

a pair of tweezers picking the flies off the flypaper in order to save the expense of buying new paper. C. F. P.

* *

Opened a Charge Account.

He was about 25 years old, and it was his wedding day. After the ceremony, when the time came to fee the minister, he calmly said, "Charge it." The minister never saw or heard of him after that. J. K. F.

* *

When the Price Fell.

The biggest tightwad I have ever known one morning purchased a dozen eggs, the price being 16 cents. In the afternoon, having occasion to visit the grocery again, he found that the egg market had declined one point. He at once raised a hue and cry to recover the cent which he claimed was due him, and he would not give in until the one cent had been refunded. MRS. W. N. K.

* *

Fell Into the Trap.

The greatest tightwad I have ever known was a retail clothing merchant in a western town. His method of getting the best of those with whom he did business was to make claims for shortage and for damages on the shipments of goods which he received. A wholesale firm "got on" to his methods and to trap him they sent him a bill for goods he had bought from them, but they withheld the shipment. Just the same, his claim for shortage came as promptly as usual. C. M. T.

* *

Calls It Best There Is.

I think I have the best flesh reducing process there is. It is as follows: Every morning I went to a room where we had a brass bed. Here I would lie on the floor at the foot of the bed, grasp the lowest bar, and raise my feet in the air, trying sixteen times to touch the bed with the tips of my toes. At first I could not come within a foot of it, but in a month I not only had become an adept at it but I had reduced my flesh several pounds and become much stronger. J. F. R.

* *

To Pay the Fiddler.

The meanest man I ever knew was entertaining his son and daughter-in-law from a distant state over Christmas. He invited in all the neighbors to an oyster supper on New Year's eve, and after the supper had dancing, music and games. At midnight he announced that they had all had a good time and as he had been to considerable expense he would pass the hat and for each one to put in 50 cents to help defray expenses. MRS. F. W. N.

If You Want to Hire Energy Put Your "Help Wanted" Ad in The Tribune

Phone Central 100

The New Spring Apparel

MODEL pictured above is of black and white shepherd check with belt finished at waist line; bottom of coat is full side-plaited and coat has extra collar, of faille silk, skirt is flare effect. Sizes for women and misses,
24.75

SUIT illustrated is of the new mixture cloth in gray, green and tan with top and patch pockets and high belt effect skirts in flare effect. We show many other snappy models. Sizes 14, 16, 18; women 36, 40,
16.75

SUITS in poplin; back of coat has eton effect finished with wide belt of self material and faille silk, skirt has yoke with flare. Other models in checks, serge, gabardine & mixtures, misses' 14, 16, 18; women 36, 44,
19.75

The New Skirts

Skirts of poplin in colors of black, navy, brown, green and sand. Other good models in covert with patch pockets, special,
4.95

Sample Blouses

Waists in laces, chiffons, crepe de chines, in white and colors. Values up to 7.50. Sizes 34 to 44, few hand embroid'd voiles,
2.50

Third Floor

March Sale of Notions

JOHN J. CLARK'S 3 cord machine thread, white or black, 3c val., per dozen, **19c**

BARBOUR'S 200 yard spool linen thread, white or black, 10c val., spool, **7½c**

CLARK'S MILE end darning cotton black or white, 2 for 5c value, 4 spools for, **5c**

BRIGHTON 500 yard spool basting thread, white only, 5c value, per spool, **3c**

DORCAS KNITTING cotton, white only, all numbers, 5c value, 3 spools for, **10c**

CLARK'S BRILLIANT crochet cotton, all wanted colors, regular 5c val., at 3 spools for, **10c**

100 YARD SPOOL sewing silk, black only, regular 7c values, spool, **4c**

CORTICELLI 100 yd. spool silk, black or white, 10c value, spool, **6c**

CROWLEY'S OR Crowley's gold eye sewing needles, all sizes, 5c value, 2 papers for, **5c**

J. P. COATS' OR CLARK'S MILE End best 6 cord machine thread, white or black, 5c value, limit 9 spools to a customer, (no phone or mail orders) 9 for **23c**

CROWLEY'S MACHINE needles for all makes of machines, 5c value, 2 papers for, **5c**

KOHINOOR GARMENT fast'n'rs, white or black, 10c 5c value, dozen, **5c**

FAIRVIEW HUMP hooks & eyes, white or black, 5c value, 3 cards, **10c**

LOCKIT, BEST quality nickeled safety pins, best 5c value, all sizes, 3 cards for, **10c**

PURITAN DRESSMAKERS' bank pins, size 2-3-4-5, 25c value, box, **19c**

FAIRVIEW, GOOD quality dress pins, regular 5c val., per paper, **3c**

BIAS LAWN TAPE, 12 yard bolt's, white only, 10c value, 5c per bolt, **5c**

6 YARD BOLTS embroidery edging white & all wanted colors, regular 19c value, bolt, **8c**

BANNER HUMP hooks and eyes, white or black, 5c card for, **2c**

10 YARD BOLTS English twilled tape, ¾ to ¼ in. wide, regular 10c value, bolt, **6c**

COUNTESS mercerized covered dress shields, size 2-3-4, regular 15c value, pair, **9c**

PURITAN SILK covered dress shields, size 2-3-4, 35c value, at pair, **18c**

KLEINERT'S featherweight dress shields, size 2, 19c value at 12c; 3, 22c value for 15c; 4, 25c val., at **18c**

KLEINERT'S Triton brassiere dress shields, all sizes, $1 val., at pair, **59c**

SKIRT BELTING, black only, 3 & 3½ inches wide, 15c value, yard, **5c**

GROSGRAIN silk covered featherbone, white or black, 12c value, per yard 9c; or 12 yards for, **$1**

SILK SKIRT braid, black and all wanted colors, regular 10c value, at yard, **6c**

MI-LADY 36 IN. silk invisible all-over hair nets, all wanted colors, 4c value, at 3c; or 12 for, **25c**

TIPPERARY AND chinchin collar supporter form, white or black, 10c value, **6c**

WEST ELECTRIC hair curlers, 5 curlers on card, 25c val., card, **15c**

DRESSMAKERS' and household good quality shears and scissors, 25c values, pair, **15c**

ALLON IRON board pads, regular 50c val., at, **25c**

A SPECIAL LOT of fancy trimming buttons, also white crochet buttons, ½ and 1 dozen on a card, regular value to 35c per card, at, **7c**

First Floor

Sale of Lace Curtains

IN this lot of 5.00 Quaker curtains there are only about 475 pairs, in 2½ or 3 yard lengths and can be had in white, cream or ecru color. Many of the curtains are copies of the finest foreign laces—of such as Duchesse, Saxony, Brussels and fine Venise curtains. These curtains will give satisfactory wear and look exquisite when they are hung. Come early and make your selection. The pair,
3.29

5.50 reversible couch covers that are full length and width and come in all new shades to match all rugs, pretty oriental patterns in tones such as green, brown, blue, etc. good weight, each,
3.99

30c hemstitched drawn work, bordered scrims. These come in white, ivory or ecru color, 36 to 40 inches wide, big variety of patterns, Monday, at yard,
15c

Art silk suitable for over-drapes. We guarantee this fabric sunfast. Just what you want for pretty Valances and over-drapes, comes in colors of green, rose, brown, blue and gold, Monday, yard,
49c

$1 bed pillows, covered with pretty art ticks, size 20x26, filled with mixed feathers. These pillows specially priced for Monday's selling, at this low price, each,
59c

Fourth Floor.

Bargains in Embroidery

45 inch finest St. Gall Swiss voile and batiste embroidered flouncings, rich lacy and blind effects of splendid workmanship. Monday at less than regular selling prices, yard,
59c

3000 yds. of dainty St. Gall Swiss embroidery edges from 3 to 5 ins. in width in a range of patterns that will delight any woman, excellent workmanship, special at, the yard,
10c

27 inch imported organdie, batiste and Swiss embroidered flouncing, very pretty range of patterns, elaborate & neat effects suitable for women's & children's wear, yard,
39c

First Floor.

Cafe

IN our popular Seventh Floor cafe we serve generous portions of well-cooked food at very moder'te prices.

ESTABLISHED 1875 BY E. J. LEHMANN

THE FAIR

The Store of To-Day and To-Morrow

STATE, ADAMS & DEARBORN STS. PHONE PRIVATE EXCHANGE 3

Cards

ENGRAVED copper plate, new, fashionable shaded old English type, (name only) and 100 cards, regularly 2.75, for **1.85**

Two Big Purchases of Solid Gold Jewelry

These exceptional stocks bought by The Fair at about 33⅓c on the dollar.

WE CONSIDER these two of the greatest jewelry purchases we have ever made. We bought 2,000 pieces of solid gold jewelry all set with genuine cut diamonds and 1,500 pieces of fine solid gold jewelry set with real coral and pink shell cameos with genuine pearls. These two stocks go on sale tomorrow at heretofore unheard-of price reductions. *First Floor.*

Genuine cut diamond set, solid 10K gold La Vallieres, 15 inch chain, regular price 5.00 to 6.00, now at
2.98

Genuine full cut diamond set scarf pins, for men, latest designs, the regular prices up to $10.00, now,
3.98

Solid gold cuff links for men, set with full cut genuine diamond, regularly to 10.00, specially priced,
3.98

Genuine cut diamond set La Vallieres, good size diamonds, solid 10k gold pendant and 15 in. good weight chain, many styles, some with onyx circles, regularly priced to 15.00,
6.95

Genuine cut diamonds, good size, set in solid gold scarf pins, for men, black onyx circle mountings, beautiful designs, each diamond in platinum setting, regular price is 15.00, now
8.95

Solid gold 10k rings, set with genuine coral cameos; pink shell cameo, black onyx, and real pearls, regular $5 to $10 values, at
1.98

Genuine diamond set cluster and dinner rings, solid gold and platinum mountings.

Regular price 125.00, at	75.00
Regular price 85.00, at	50.00
Regular price $60 to $75, at	$39
Regular price $25 to $35, at	$15

Solid gold brooches, set with real coral and pink shell cameos, also real pearl clusters, etc., brooches regularly 6.50 to $12, choice tomorrow,
2.98

Solid gold scarf pins for men, set with genuine coral and shell cameos, black onyx, seed pearls, reg. $3 to 7.50, at
1.39

Solid gold LaVallieres, set with genuine coral and shell cameo, also real pearls, etc., with 15 inch chain, regularly 8.50 to $15, choice,
2.98

Sterling silver La Vallieres, b'utiful designs, set with finest French rhinestones, bl'k onyx, reg. 3.50 to $5, at
1.98

1.50 to 2.00 Broadcloths

Foreign sponged and shrunk broadcloths, all fashionable colorings and black, 50 to 54 inch wide, special for tomorrow at, the yard,
1.19

Stylish all wool charmeuse, newest spring shades, also black, looks like silk, wears better, Monday, yard,
85c

1.50 black French suitings, serge, all wool, 54 inches wide, fine soft finish, a remarkable value, yard,
79c

1.00 and 1.25 all wool costume fabrics, plain and f'cy weaves, stylish shades, 1½ yards wide, priced at, yard,
59c

1.50 & 1.75 Satin Charmeuse

40 inch all silk colored charmeuse, all wanted colorings and blacks, beautiful mellow quality, finished like the 2.50 quality, special for Monday, per yard,
1.19

Best all wool French challis, 50c to 65c kind, hundreds of beautiful styles to select from; Monday at, the yard,
28c

25c lisle thread dress voiles, 36 and 40 in. newest novelty dress styles,
11c

20c genuine windsor plisse crepes, newest f'ncy styles (no ironing), at
11c

30c cream Saxony wool flannels (non-shrinkable) tomorrow, yard,
15c

85c guaranteed linings, satins, yard wide, white, grey, black, per yard,
49c

30c 9-4 heavy round thread bleached sheetings, special at, yd.,
17c

$2 colored all silk satin faille, and all silk Imperial satins, wear guaranteed, yard wide, Monday, yard,
1.29

1.50 colored all silk crepe de chines, fashionable shades and black, 40 inches wide, special tomorrow at, yd.,
79c

1.00 and 1.25 fancy satin stripe wash silks, colorings warranted fast, white grounds, different cols., yd,
68c

Second Floor.

Groceries at Big Savings

Bacon, Armour's Star, fancy sugar cured, wide or narrow pieces, per pound, **21c**

4 pound special blend coffee, regular 35c lb., 4 lbs. for **89c**

3 pounds old Dutch coffee, genuine in 3 pound bags, per bag, **89c**

Fancy Ceylon tea, regularly 50c, per pound, **39c**

Fancy B. F. Japan tea, regularly 70c, pound, **53c**

8 lb. pail fancy blotter mackerel, extra large fish, pail, **1.79**

Butter, Munger's finest Elgin creamery, extra fine, 5 lb. pail, **1.59**

Sugar, fine granulated, limit of 20 pounds to customer with order of 2.00 or more, meats, flour, butter, grape juice or soap not included, **87c**

1 lb. can Lowney's breakfast cocoa for **35c**

Peaches, sweet pickled, full pint jars, regular 25c jar (limit of 6 jars to customer), new pack, 2 jars for **25c**

Baker's or Lowney premium chocolate, lb., **35c**

Fancy sugar corn, regularly 12c, 6 cans for **59c**

Jas. S. Kirk's American family soap, box of 66 bars, **2.69**

Hams, S. S. Majestic, sugar cured, small and lean, per pound, **14½c**

Fancy Wisconsin Early June peas, Mead'w Valley brand, 6 cans for **59c**

8 lb. pail Norway mackerel, **98c**

Fancy peerless asparagus, Non-Such brand, Monday, can, **32c**

Fancy red pitted cherries, solid pack, 2 cans, **29c**

10 lb. best rolled oat meal **45c**

Grape Juice, Armour's, full quart bottles, regular 40c, limit of one case (one dozen to case) to customer. At per case, **3.49** only

Flour, Washburn's Gold Medal or Pillsbury's best XXXX patent, ½ barrel sack for **1.79**

Monarch solid pack tomatoes, can, **15c**

Monarch telephone peas, Monday, can, **13c**

Bran, Puhl's pure wheat, per bag, **21c**

10 lbs. best yellow corn meal, Monday, **29c**

5 pounds fancy Carolina head rice for **39c**

5 lbs. Pearl Tapioca, for **29c**

Native pot-roast of beef, choice cuts, price per pound, **12c**

Seventh Floor.

Cut Glass (Seconds) At Half Prices

A FORTUNATE purchase of beautiful *cut glass (seconds)* will be offered Monday at *less than half* their regular selling prices.

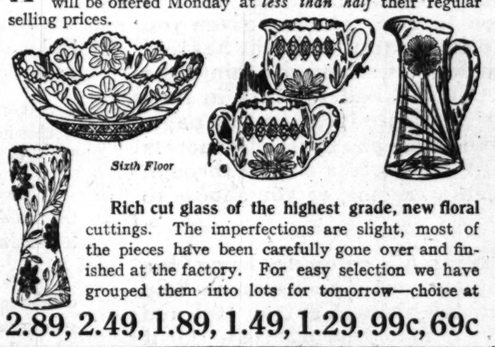

Sixth Floor

Rich cut glass of the highest grade, new floral cuttings. The imperfections are slight, most of the pieces have been carefully gone over and finished at the factory. For easy selection we have grouped them into lots for tomorrow—choice at
2.89, 2.49, 1.89, 1.49, 1.29, 99c, 69c

Little Tots' Spring Wear

Complete showing of new spring fixings for little tots; infants' coats and caps; children's 2 to 6 year coats, hats, and dresses. The values, considering workmanship and styles will hardly be duplicated.

Children's 2 to 6 year coats, in blue serge, covert & shepherd check, box belt & ple't'd skirt styles, at
$5

Children's 2 to 6 year novelty plaid, serge and moire silk coats, 5.98, 7.95, 8.95 to
12.95

Baby caps, made of fine silk and lawn, pretty new styles, priced from 50c to
$5

Baby long coats and capes, handsomely embroid'd cashmere bedford cords, 2.98 up to
15.00

Children's hats and bonnets, in all the newest spring styles, lawn, silk, pique, lace and straw, prices from only $1 to
8.95

Special showing of infants' creepers beach suits, rompers in high or low neck, long or short sleeves, white and colors, priced at
50c

Children's colored dresses, 2 to 6 yrs., in nobbiest styles, selected patterns, best values ever shown, from 50c upward to
3.95

Children's 2 to 6 year French voile dresses, hand embroidered, ribbon sash, lace insertions and hemstitched, $3 value,
1.49

Infants' long and short slips, 6 months to 2 years, fine nainsook, Bishop and yoke styles, $1.00 values, tomorrow special at
66c

Third Floor.

Exclusive Millinery, $10

WOMEN tell us that they favor our millinery for many reasons—the most important being the fact that they do not "meet themselves coming along the street."

Our work-room produces "different hats"—no two alike—giving a distinctive touch to every one of our Millinery Creations.

Monday we show an assortment of newest styles in large, medium and also close fitting toques smartly trimmed with Goura, Paradise, aigrettes, fancy ostrich and beautiful flowers. These are hats made along the most exclusive lines. They possess a tone of refinement and chic, and you will appreciate their unusual value,
$10

Third Floor.

Large assortment of untrimmed hemp hats, the new pokes, sailors and nobby close fitting turbans, at
1.45

Hundreds of novelty fancy feathers, whips, novelty brush ornaments, all the latest novelty feather trimmings, at
45c

A beautiful collection of children's trim'd hats, in newest styles and colors, exceptional values, at
1.95

Many Bargains in Rugs

Large assortment of rugs and linoleums at reduced prices.

9x12 seamless wilton velvet rugs, extra heavy quality, will lie perfectly flat on the floor, woven in one solid piece with wide turnover ends. These regular $25 rugs, Monday, at
19.95

9x12 French wilton weave rugs, the floor covering of distinctive merit. The workmanship is of the highest type, the designs are reproductions of the finest Oriental rugs; reg. $60 rugs at
47.50

27-inch Wilton velvet stair carpets, good assortment of patterns—new spring styles—95c values; specially priced for tomor., yd.,
79c

Heavy cork linoleum, 7½ feet and 12 feet wide, new perfect tile and hardwood effects, usually sells for 75c; priced for Monday, square yard,
48c

New process linoleums, wool felt base, the new up-to-date back for linoleums. Is waterproof and will not bulge or shrink, 50c val., sq. yd.
23c

Fourth Floor.

Laces at Lowest Prices

Our well-known 68c 40 inch all silk chiffon cloth in a complete range of the wanted spring colors, black and white also is offered for Monday at this exceptionally low price, yd.,
49c

A special lot of imported shadow lace camisoles, 17 inches wide, in a choice range of patterns, ordinarily you would pay double, our special Monday price, the yard,
12c

Oriental lace flouncings, in 17 to 27 inch width, all our own direct importation. Especially desirable for waists, dresses, etc. To be had in white, cream and ecru, yard,
75c

First Floor.

Sale of Bath and Lavatory Needs, Gas and Electric Fixtures

Contractors—Real Estate Dealers—Hotel Men—Private Homes—notice these bargains! 27,000 pieces of over 100 different kinds—every piece solid brass, nickel plated. Bought at our own price from the well-known manufacturers—The Central Specialty Manufacturing Company—500-508 South Peoria Street—Chicago, Ill.

All Fixtures Complete with Screws

18 in polished edge plate glass shelf, heavy nickel plated brackets, 35c; 24 inch, at
49c

Crystal towel bar, ½ inch thick, with heavy brass, nickel plated brackets, specially priced at
35c
24 inch size 39c

Toilet paper holder, nickel plated on brass, ebonoid roller, specially priced at
8c

Heavy brass nickel plated toilet paper holder, specially priced,
35c

Heavy brass tumbler holder, with cast brass wash rag hook, special at
35c

Heavy brass nickel plated towel bars, made of ½-inch best brass tubing, stamped base, 18 or 21-inch size,
24 inch size.....23c. **30 inch size**.....27c. **36 inch size**.....29c
18c

Heavy brass, nickel plated towel bar, made of ⅝ inch best brass tubing; this is a high class bar, 18 inch size, priced for Monday at
35c
24 inch size ..... 39c.

Heavy cast brass single robe hook, special at
5c

Cast brass double robe hook, 7c

Brass nickel plated stand soap dish, with ball feet, special at
18c

Extra heavy solid brass stand soap dish, with remov. drain,
39c

Solid brass nickel plated open design tumbler holder, special at
19c

Heavy brass wire wall soap dish, special at
29c

Bath tub seat, quarter sawed oak, highly varnished, rubber covered hangers, at
35c

White enameled bath room stool, kiln dried wood, rubber tipped legs,
89c

White enameled medicine cabinet, two glass shelves, 10x12 square mirror, special at
98c

Brass wall soap dish, with removable drain and cast brass hook for wash cloth, special for Monday at
49c

Brass nickel plated bath tub soap dish, Monday, at,
19c

Brass nickel plated comb and brush tray,
49c

Combination sponge and soap holder for bath tub, heavily nickel plated,
79c

Heavy brass nickel plated tumbler and tooth brush holder,
39c

Heavy brass nickel plated tooth brush holder, holds four brushes,
9c

Brass nickel plated glass and soap holder,
33c

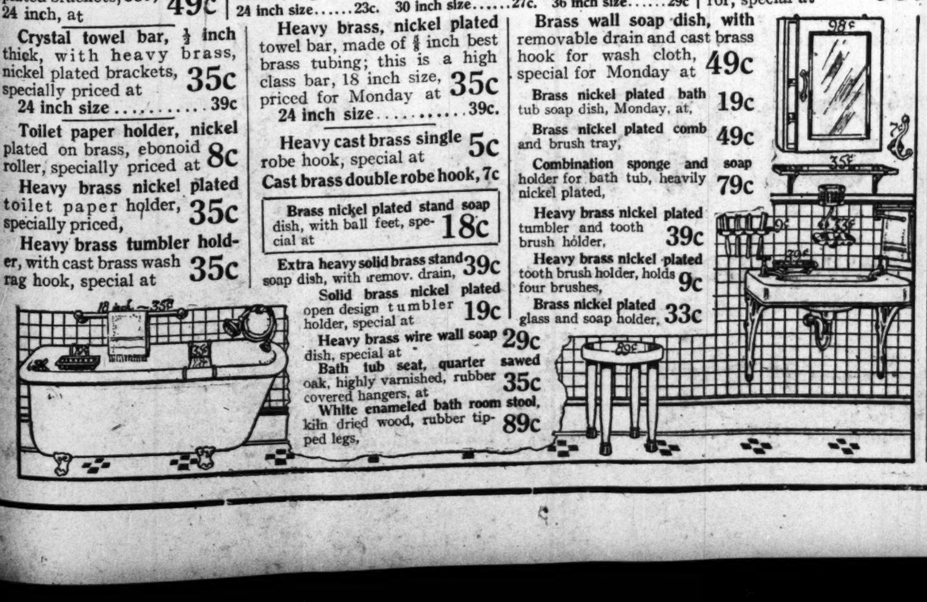

In this department we will offer new designs in both Gas and Electric Fixtures at big price reductions.

TWO-LIGHT GAS FIXTURE, 1.65

THREE-LIGHT GAS FIXTURE, 1.95

Handsome elaborate gas fixtures in brush brass finish, beautiful acorn designs, cut any length up to 10-ft. ceiling; special for this sale (glassware extra) — 2-light fixture at 1.65; 3-light fixture at—
1.95

Electric or combination wall brackets, brush brass finish, 5-in. canopy, all wired (globes extra), special,
1.10

Single gaslight fixture, rich glit or oxidized finish, Monday at—
39c

Beautiful dining-room art glass dome, leaded floral and fruit designs, equipped for gas or electric, 24 inches in diameter, all complete ready to light, special,
8.50

Single light chain or solid stem electric fixtures, suitable for bedrooms, bathrooms and kitchens, in brush finish, all wired (glassware extra), specially priced for Monday at
1.25

Beautiful shower electric fixtures, also gas and electric combinations, in brush finish, 14-inch large center plate, all wired ready to hang (glassware extra), at
6.95

Matchless gas light for dark hallways, basements, etc.,
18c

Workmanship guaranteed.

Stiff, highly polished gas bracket,
18c

This handsome shower fixture — the new acorn design — heavy, elaborate center plate, suspended on heavy chain, has three lights, all wired, glassware extra, special tomorrow at
7.25

Sixth Floor.

Willoware

Fine decorated china cereal set, with shelf complete; 6 large jars, 6 spice jars, 1 oil jar, 1 vinegar jar, 1 salt box, 1 funnel, 1 match safe, 1 mustard pot, 1 spoon, 1 scoop, 5.89 value, special at
3.98

Adjustable pin curtain stretcher, size 5x10, 1.50 value,
98c

6-ft. step ladder with pail shelf, 90c value, special,
72c

7c wood coat hangers at only
4c

Fancy waste paper baskets, pretty colors and shapes—
39c

75c standup scrubber combination mop, mop wringer and brush, at
47c

45c oval splint clothes basket Monday at
34c

Sixth Floor.

New Rengo Belt Corsets

WHEN we give prominence to any brand of corsets, we must first be positive that the corsets are worthy of that prominence—that the styles conform to the newest fashions in suits and dresses—that the qualities are dependable in every way—that the prices are moderate. **Rengo belt** corsets conform to all of the above requirements. *Third Floor.*

The new Rengo models are here. You will find that they meet every possible demand—that they improve your figure and improve the looks of your gown. We will gladly show you some of the new numbers even though you do not intend to buy.

An expert corsetiere is here to suggest and advise.

A new model made of beautiful brocade material, medium bust and long skirt which encases the figure; insure a close fit when standing and absolute comfort when seated. This is an especially attractive value at
5.00

Model 319—A splendid model for figures of unusual abdominal development, with elastic band underneath which supports and reduces abdomen, elastic in back, 3 sets garters,
3.00

Model 211—A model for the average figure, long over hips, long back and medium bust, has elastic gores over abdomen, relieving all strain and making the corset exceptionally comfortable, two pair of heavy webbing garters, at
2.00

Model 213—A low bust corset for average figure, made of good quality coutil, double boned, with heavy supporters attached, special at
2.00

As a special feature for Monday's sale we offer 2.00 Rengo corsets for
$1

MRS. MAYME M. READ, 4830 Calumet Avenue
Winner of the first prize offered by The Tribune for the best true story of success from Tribune "Room Renting" advertising.

Mrs. Read's story is vitally interesting to every woman in Chicago. It is a great tribute to the ability of her sex. Yet what she accomplished, as she herself has said, was simply the result of an idea and a suggestion from some one who had previously succeeded. Mrs. Read has put her experience and her success in writing, so that the hundreds and even thousands of women in Chicago who are confronted with the serious problem of "making both ends meet" for themselves and their families may find hope in the thought of a similar success.

What Mrs. Read did, you can do also. Her success required mainly the ambition to try. She has given you in her story practically all the advice you need—she has told you the things she tried that failed her and the things she tried that succeeded. All this she had to learn in time and by experience. In her story reproduced on this page, you have information which will help you to start a success of your own immediately. Your success can be through one rented room or many rented rooms, as you choose to make it.

The Tribune "Room Renting" columns bring big results to advertisers. If you want The Tribune's help in the preparation of an ad, telephone Central 100 and ask for a representative to be sent to your address. Or if you can do so, call at the Woman's Advertising Department on the main floor of the Tribune Building, Madison and Dearborn Streets, and you may have the assistance of a competent woman to advise you at no other cost except the nominal charge for the space your advertisement will occupy in the paper.

Advertising for Happiness —and Getting It

The $150 Prize Story

From Possible Poverty to Comfort and Plenty With Tribune Ads as a Medium

A little over seven years ago I found myself confronted with a very serious problem. My husband having been afflicted with rheumatism for over two years and therefore incapacitated and unable to work, the doctors having pronounced his case hopeless, and having spent practically all of our savings for doctors' bills and baths, change of climate, etc., it was now a serious question as to what I should do or could do to make a living for my husband and myself.

While my husband was unable to care for himself in any way, still he was a great help to me at this time when so much discouragement faced us. He always had encouraging words and a happy smile to greet me—never finding fault or complaining. His absolute confidence in my ability to make a success kept me encouraged and always hopeful.

Going out into the business world or going back to teaching was out of the question as he needed my constant care.

Then I decided that the only thing to do was to keep roomers. I started out on a search for a suitable place. I tramped up one street and down the other, inquiring of real estate agents and consulting papers. I kept this up for about two weeks. In the meantime, I was advised to buy out a place already furnished. This necessitated a lot more running and looking. Finally I decided to rent an eight-room house on Berkeley Avenue, which I furnished very nicely and, as I thought, very comfortably, for roomers.

That was seven years ago the first of May. I then listed my rooms with two renting agencies through which, we were told, we could rent our rooms without any trouble, and that they would keep all vacancies filled. Everything was in readiness the first week in May, so, expectantly, we sat back to await the rush of applicants for the rooms in our house. One day, two days, finally a week passed without even one inquiry, and in despair, I applied to a widow who lived around the corner, and who conducted what seemed to be a successful rooming house. The first thing she said, after I told her of my failure to rent the rooms, was "Advertise in The Tribune." She will perhaps never realize the immense amount of good that little bit of advice has done, for on that very day, which happened to be Saturday, I placed in The Sunday Tribune a 5-line ad, dictated by my husband. That was the second Sunday in May, 1908. It seemed the papers could hardly have been cold off the presses when the first man came, carrying a clipping of our ad in The Tribune. By noon every room in the house was rented.

For three years, we lived on Berkeley Avenue, and succeeded in covering our living expenses. Feeling encouraged by our success, I felt that I had experience enough to branch out on a larger scale. Being still young, we had to look out for the future. That we were successful is indicated by the fact that we decided to rent two flats of seven rooms each on Calumet Avenue, and those we always kept filled by "room renting" advertising in The Tribune.

In 1913, I took a third flat, which I furnished in three suites for light housekeeping, this being a new venture. Those we advertised in The Tribune. By ten o'clock of the day we advertised we had rented all three suites. During that day we had from fifteen to twenty calls. During that year we found that light housekeeping suites were more in demand than furnished rooms. In the meantime, in consequence of our efforts and successful results our bank balance had been steadily growing, so that last April, encouraged by our success, we had an opportunity to lease a six-flat building at 4830-2 Calumet Avenue, which we now occupy.

These six flats we remodeled into eighteen light housekeeping suites. Each suite has its own private kitchen with sink, running hot and cold water, gas range, pantry and ice box—in fact, a little flat in itself. Everything modern and up-to-date.

It was a big investment, but my husband and I found it to be a wise one as we have practically no trouble in keeping each suite rented to first-class people, and all who live with us seem perfectly satisfied. We have made our entire living during the past seven years through renting rooms.

Since being in the business we have tried every paper in Chicago, room renting bureaus and signs, and there is absolutely no doubt in our minds that our success is due to Tribune ads, which we rely upon entirely for results.

It is not unusual now for my husband and I to have some of those who are perhaps not very successful, or who maybe are just starting out, come to us and inquire how we manage to do so well, and my memory goes back to that day when I was given that bit of golden advice seven years ago, and with utmost confidence I reply, "ADVERTISE IN THE TRIBUNE."

If you find that people do not take your rooms when they come to your home after having read the ad in The Tribune, look into your rooms and you will find the cause. The Tribune reaches the right people and it is up to you to do your part.

(MRS.) MAYME M. READ,
4830 Calumet Avenue, Chicago, Ill.

The Second Prize Winning Story Will Appear in Next Sunday's Tribune. Don't Miss It.

The Chicago Tribune

The World's Greatest Newspaper
(Trade Mark Registered)

JANE BARTON The Home Dressmaker

How to Run a Sewing Machine.

WITH the revival of tucks, many gored skirts, ruffles, and puffed trimmings the sewing machine is being more used than for several years past. For summer clothes especially it is an important adjunct, especially where there are children.

Many women who sew admirably by hand fail to get the full efficiency from a machine, chiefly because they do not take the trouble to understand its mechanism. Properly managed, a good machine not only is a tremendous time saver but it does work that is almost as dainty and far more durable than hand work.

Life has so many things worth while that it always seems to me a waste of time to do hand work where a machine will answer. Of course, I like exquisite hand run tucks, rolled laces, fine stitchery of every kind—what woman does not?—but they should be classed with the luxuries of life and treated accordingly. For one's best blouse or the child's party frock, for the camisole or nightgown that is to go to a friend's trousseau, or for the little gift garments for a prospective mother, and usually for neckwear, hand work is advisable; otherwise do most of your sewing by machine.

Why does the machine fail to give satisfaction? Here are a few reasons: First and foremost because the average worker does not take pains to learn how to run it. The mechanism of a modern sewing machine is delicate. It has adjustments to do all kinds of work—ruffling, tucking, hemming, gathering, shirring, quilting, even stocking darning. How many of these adjustments have you ever used? Can you do more with your machine than run a seam and not always run that straight?

Perhaps you have no machine and are debating whether one is a good investment. Yes, if you get a good make, care for it properly, and make a study of its use.

Buy a machine of recognised make. As a good machine with care will last a lifetime for the average home sewer, buying a cheap, untested make is poor economy. There are various types of machines—the double thread, the single thread, the automatic, the machine worked by a treadle and by hand power.

As each make has its devotees, before buying it is well to make a careful study of various types. Know the uses for which you intend it and go into the subject as intelligently as if about to buy an automobile.

The cost of a machine varies, but for about $50 one can get one of the new types with all attachments and the drop table top. A hand power machine is less expensive and there are small hand machines, originally intended as toys for children, which are useful for light work and running up seams.

For the average household the treadle machine is the wiser choice. It can have hand attachments of various kinds at the cost of a few dollars or may be run by water power or an electric motor.

Little miss' plaited school frock with extremely wide belt ornamented with two pockets. The waist is double breasted and the sleeves ample, giving to the whole a decided Russian blouse effect.

While the double thread machine may seem to do more secure stitching, there is much in favor of the chain stitch type, as it is light running and the sewing is easily ripped—always an advantage for the novice or for the woman who makes over her clothes. The chain stitch can be securely fastened at the end of a seam by tying threads or by running one or two stitches beyond the material, then drawing the thread tightly.

An automatic machine has an automatic tension which regulates itself to the stitch and to the material being used.

Whatever your choice of machine, it will pay you to go to the agency and become thoroughly conversant with its use. This is a quicker and clearer method for most women than to follow the instruction books, which, however, are practical. Be certain that if you have bought a machine of standard make and it does not work well the fault is with the worker and not with the machine—though adjustment is sometimes necessary.

Much bad machine work is due to poor treadle management. Every machine has a certain speed limit and it is folly to work oneself out trying to run it overtime. A jerky movement is hard on operator and machine; also breaks the thread. Practice slow, even running with the needle out, then with a straight seam. Increase of speed comes with practice. The hands managing the work go faster than the feet. They cannot be used in unison and get good results.

Be sure that the strap or belt connecting the two wheels is properly adjusted. If too tight the machine runs heavily; if not tight enough the wheels will not respond readily or evenly. They should always run in unison. When the strap is only slightly loose it may be tightened by running the wheel in the opposite direction. It is also easily tightened by removing the strap, cutting off a small end, then joining carefully with the prong as before.

Another source of machine trouble is the use of poor oil, cheap needles and thread; also of not using the right thread and needle for the material being sewed. A cheap oil will gum and corrode the parts of the machine, making the movements stiffer and stiffer with its continued use. The sediment clogs the oil holes and eventually wears out the delicate mechanism of the machinery.

Where a machine has become clogged by bad oil it may be helped by a bath of kerosene or gasoline. Run machine rapidly—without the needle—wiping away all dirt and sediment as it appears. After this bath oil carefully with an oil such as you would use on a typewriter. In extreme cases of clogging it is necessary to take the machine apart and soak the parts in kerosene.

When a machine is in constant use it should be dusted every day, oiled sparingly every other day, and thoroughly cleaned once a week. Always wipe off any superfluous oil or your delicate fabrics may be ruined. When the machine is only used periodically clean and oil well before each time of using. When there is squeaking or stiffness it is a signal for overhauling.

A linen or silk rag is better for cleaning, as there is no lint to clog. After oiling test the stitching on a white remnant to see if any oil is oozing. One woman I know has a small bag attached to the back of her machine to catch the work as it is sewed and prevent it from getting soiled on the lower wheel or dragging on the floor.

Jane Barton's Answers to Sewing Queries.

S. H. C. W.: For summer mourning choose black Simpson print for your work dresses. It does not turn rusty and washes a good black. Most black cotton goods are unsatisfactory. Some dotted swisses keep their color fairly well. There is a sheer French swiss that makes cool looking dresses for evening. A thin china silk and an unlined crêpe de chine are probably the most useful gowns you could select. For your best dress which you wish made low neck choose chiffon cloth lined with thin china silk or made without lining and worn over a china silk slip. As white corset covers are impractical under sheer materials, you should have at least three made of thin china silk. These may have a cap under the arm to which are pinned black shields.

* *

MRS. D. M. D.: For an eight yard skirt you will need deeper haircloth for the stiffening than just the hem facing. A cord around the bottom of the skirt makes a ripple.

* *

MARGARET M. M.: Why not make for a gift for your friend's baby a mosquito netting to be thrown over the baby carriage? Get a nice quality of netting and bind with three inch white messaline ribbon. For a more elaborate gift, a pique cover for the carriage is always acceptable. Scallop the edges all around. Turn down the upper part six inches, scalloping across the ends, and the width of this turn on the wrong side. This makes the work right when the turn is made. In the center of the turnover embroider the baby's initials in well padded satin stitch.

* *

WEARY MOTHER: Since buttonholing is such a burden, why not economize on something else and have it done for you? Inquire among your friends. Some of them may be glad to make a little extra money by this work. From 3 to 5 cents a buttonhole is the usual price. If you keep the children's dresses ready in a basket on your porch you can often do them as pickup work when friends drop in. The strain is less when sewing in the open air. Also buy the buttonhole strips wherever practical, as on morning dresses and most underwear. I always overcast a buttonhole even when the material is not easily frayed. Cut your thread long enough to do the entire work, as it is hard to make a fresh start neat.

* *

MOURNING: As black is so unbecoming to you, you must be careful in your treatment of it. You will find net, chiffon cloth, marquisette, and other sheer fabrics less trying than the heavy failles and other mourning silk. Have white near your face. White crêpe collars and cuffs are worn in the deepest black. Sheer organdie or Quaker net should be used for the collar sets of your day dresses. The low cut evening frocks which are now permissible will help out, as many women can wear décolleté black who find other modes trying. For hot weather you may wear all white, voile or mull being the favorite materials. These must be made without trimming, save tucks or machine hemstitching. If a frilling is desired, choose footing—the plain, not the dotted variety.

* *

M. C.: In joining a sailor collar to your boy's blouse turn a seam around the outer edge and sew all the trimming before the collar is lined. Turn a seam on the collar lining and baste to the wrong side of the collar with the edge about an eighth of an inch within the edge of the collar. Keep the corners straight and do not pull or stretch out of shape. Baste the lining to the back and side of the collar, stitch or hem by hand, and press. Baste the cloth neck edge of the collar to the neck of the blouse with the seam toward the under or out side of the blouse. Stitch by machine, turn under the collar lining, and hem by hand. Be extremely careful in joining the collar not to stretch the neck, or it will pull away from the back in an ugly fashion when worn.

* *

ESTELLE: Silk binding can be had in almost every shade. It costs from 10 to 20 cents, according to the quality, and looks almost like narrow ribbon. There is also ready turned and folded cotton or linen binding for wash materials. This seam binding is often used to make a neat finish to a hem. The hem is turned up evenly and the edge trimmed off an even depth all around. The binding is stitched on the upper edge of the hem through the one thickness of the material and a good quarter of an inch below the raw edge not to ravel. Sew the upper edge of the binding with slip stitches to the skirt, taking care that the stitches show as little as possible on the wrong side.

What Fascinated Me Most.—

What one thing more than any other fascinated you most about the man or woman who fascinated you most? Was it a wayward curl, a roguish eye, a dimple, a mole, or a smile? A tantalizing quirk of the mouth or a mellow voice, or the color of the hair? The pies she made or the flowers he brought? His dominating force or some appealing weakness? Some characteristic word or expression of his or hers? Or what? "The Tribune" will pay $1 for every letter published. Address Doris Blake, "Chicago Tribune."

He Could Drive.

It was his driving. If it hadn't been for the reckless, daredevil way he held the ribbons over a pair of well fed horses I wouldn't have looked at him twice; but to see him dashing past with a gay smile

for the girl in the window made him seem to the foolish maiden the embodiment of all that was manly. He surely could drive. He could also drink, as the fascinated maid later found to her sorrow.

L. E. T.

* *

The Eyes Never Told.

What fascinated me most about the one girl who fascinated me most was her enigmatical personality as expressed by her eyes. Cold, slate gray, set in a face of unusual pallor, they swept one from head to toe tirelessly, continuously—yet never gave a hint of what was going on behind them. It might have been love, hate, disgust, contempt, sorrow—but the eyes never told. Neither did words, for she was absolutely silent except for casual greetings. But the baffling eyes—they fascinate me still, and I know as little of what is behind them as I did three years ago.

B. S.

* *

Here's a Tip for Him.

He was much like other men in everything except in the way that he helped me on with my coat. I always felt as though he were taking me into his arms without any one else's knowing it when he gave a little pat to my shoulders as he adjusted my coat. We were "just friends" then, and are now, and I have never been held in his arms in my life, but—well, I think I'd not object.

B. F. J.

* *

Won by Her Pluck.

The pluck a girl in our camping party displayed when I nearly cut my hand off, tearing her white petticoat into strips for bandages, and keeping cool when two of her companions fainted at the sight of blood, fascinated me. I offered her the hand she helped to save and a heart full of love with it.

E. C.

* *

Attraction of Opposites.

Force, just plain brute force. I am a small, slight, feminine woman and I think force always does fascinate a woman of my type. Unfortunately for us, we do not always like it after we get it. But the same force that can attract can also subdue, so most of us gasp a little, brace up, and go on living. Only I am always so sorry for a little girl who feels and responds to the age old attraction of opposites.

* *

Had a Tantalizing Mouth.

What fascinated me most about the "only woman in the world" was her tantalizing little red mouth, which had a most alluring trick of becoming heart shaped whenever she dimpled into a smile, which was often, and I could rest neither night or day until I made her my wife. She is a beautiful woman in other respects, but I shall go to my grave idolizing her, because on my heart is stamped an indelible imprint of that red, red heart over a tiny pointed chin.

"GETS-IT" a Sure-Shot for All Corns

Use Two Drops—and They Vanish

When corns make you almost die with your boots on, when you try to walk on the edge of your shoes to try to get away from your corns, you're way behind time if you have not used "GETS-IT." It's

'Murder! Everybody Tries to Step on My Corn!" Use "GETS-IT" and You'll Have No Corns to Be Stepped On.

the corn cure of the century, the new way, the sure, painless, simple way. It makes a fellow really feel foolish after he's used toe eating salves, corn biting ointments, toe bundling bandages, blood bringing razors, knives, files, scissors, jabbers, and what-nots, when he uses just 2 drops of "GETS-IT" and sees his corn vanish. The difference is divine. Just try it. You won't wince when you put on your shoes in the morning. "GETS-IT" is sure, "gets" any corn, callus, wart, or bunion.

"GETS-IT" is sold by druggists everywhere, 25c a bottle, or sent direct by E. Lawrence & Co., Chicago. Sold in Chicago and is recommended as the world's only real corn cure by Economical Drug Co., The Fair, Siegel Cooper & Co., Home Drug Co., Ashland Drug Co., W. A. Wieboldt & Co., Independent Drug Co., Buck & Rayner, 3 stores; Rothschild & Co., Central Drug Stores; Consumers Drug Co., C. R. Walgreen & Co., 1200 Cottage Grove avenue; The Boston Store, Siegmag's, The Public Drug Co.

HARTMAN'S—THE OPEN DOOR

TO INCREASED COMFORT AND GREATER HOUSEHOLD LUXURY

OUR SPECIAL OPEN ACCOUNT SYSTEM, which allows you to pay your bills in *small, convenient, monthly sums*, makes it *absolutely unnecessary* for you to further *deny* yourself the kind of home you have always been wanting; and the *size* of your salary will have no bearing on your *purchasing power* at Hartman's. You can buy *as much as you wish* and pay as is *most convenient to you.* Also, do not forget that we offer the *most complete stock of high-grade homefurnishings in the world for your selection* and by reason of being the *largest buyers and sellers* of homefurnishings *in existence*, our prices are naturally *the lowest you can possibly obtain.* In short, we know that we can give you the *greatest* homefurnishing bargains for the *least* possible amount of money and on the *best* liberal payment terms you ever heard of. A proposition like this is at least worth a call from you. We *know* that a call will *convince* you.

SPECIAL MONTHLY PAYMENTS ARRANGED ON ANY PURCHASE—IF DESIRED

Brass Bed Combination Bargain

WONDERFUL VALUE IN 3-PIECE BRASS BED COMBINATION. The bed is a well made guaranteed Brass Bed, standing 53 inches high; has heavy 2-in. posts and 10 good size fillers. Bright or satin finish and is offered in all sizes. Spring is an all angle iron frame, heavy woven wire top, copper coils support the center. Mattress of sanitary fiber with soft cotton top, covered with heavy ticking, **9.59**

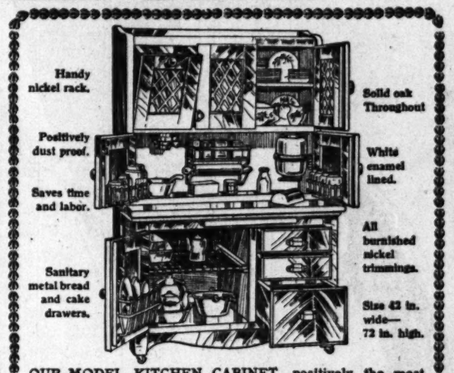

OUR MODEL KITCHEN CABINET, positively the most complete and best equipped cabinet ever offered at any where near our low price. Built throughout of solid oak, entire top beautifully white enameled lined. Fitted with metal flour bin and sifter, full set of glass spice, tea and coffee cans, swinging sugar bin. Has ventilated metal bread and cake box and sliding non-rustable metal top. Must be seen to be appreciated. Comes complete with all accessories and offered at the very low price of **18.75**

2-Inch Continuous Tubular Steel Posts

Heavy 1-Inch Fillers

2 INCH POST CHILLESS STEEL BED. Made with 10 heavy 1-inch fillers; is full height, head end stands over 58 inches high and foot end stands 41 inches high. This bed is not the small bed you usually find advertised, but is full height and a special bargain, offered by us for one week only. Comes in all sizes and all colors. Special for this week's selling at..... **4.96**

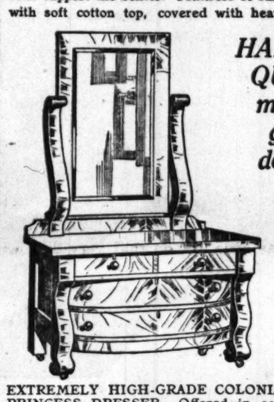

HARTMAN QUALITY means the greatest dollar for dollar value in the world.

EXTREMELY HIGH-GRADE COLONIAL PRINCESS DRESSER. Offered in solid quarter-sawed oak, genuine mahogany veneer; beautiful bird's-eye maple or selected Circassian walnut. Has large 42-inch base and splendid 18x40-inch French bevel plate mirror. Sale price this week... **23.75**

Let Hartman "Feather Your Nest"

AN EXTRA WELL MADE, HIGH-GRADE COLONIAL DRESSER, built throughout of American quarter-sawed oak, large 38-inch base, fitted with heavy Colonial posts resting on massive carved claw feet, and splendid size French bevel plate mirror, supported by artistically shaped standards; extra well constructed and finely finished. Special price for this week at only..... **10.60**

MAGNIFICENT THREE-PIECE *KROEHLER* DUOFOLD SUITE; made of genuine quarter-sawed oak, splendidly polished to a rich shade of golden; upholstered in guaranteed Spanish Imperial leather; Duofold offers a roomy settee by day and a comfortable sanitary bed by night. Chair and Rocker are unusually roomy and exceedingly comfortable; complete set of three pieces at..... (*Davenport Pad to fit, $3.75 extra*)..... **38.75**

Note Thi Big Rocker Bargain

Three Big, Conveniently Located Stores

SPECIAL ATTENTION IS CALLED TO OUR UNusually large display of Reed Furniture. We here illustrate one of our splendid values in a high-grade Willow Rocker. Made of the best imported reed, offered in a baronial finish, forest green and shellac, very special at..... **2.69**

Out-of-Town Buyers

SEND FOR OUR NEW

Free Catalog

Your name and address on a Postal Will Bring It.

SOLID OAK

Prompt Auto Deliveries in Chicago and Suburbs

SOLID OAK 42-INCH BASE BUFFET, splendidly arranged and beautifully finished. Base is fitted with 3 drawers, one lined for silverware, and roomy cupboard. Neatly carved top, fitted with large French beveled plate mirror. Comes in golden oak finish only. This week **11.97**

You Can PAY More But You Can't Buy BETTER Furniture Anywhere

QUARTER-SAWED OAK GENTLEMAN'S VALET, embracing 3 useful pieces of furniture in one—consisting of a roomy wardrobe, large dresser, and handy desk; wardrobe section equipped with sliding racks and trouser hangers; desk section has roomy pigeon hole compartment and large working surface. Extra well built and excellently finished. French bevel plate mirror 14x24; Fumed and golden oak finish. Special price for this week..... **19.75**

RUG BUYERS, NOTE THIS SPECIAL OFFER

For One Week Only We Will Sell These Special Rug Offerings at the Bargain Prices Here Quoted:

9x12 FEET *SEAMLESS* VELVET RUGS—extra fine; high pile; special price, **13.48**

8.3x10.6 *SEAMLESS* BRUSSELS RUGS, beautiful patterns, high-grade—special price, **8.95**

Solid Oak

Imperial Roll Edge Mattress—Full 45 Lbs.

ONE OF THE RAREST BARGAIN VALUES WHICH HAS EVER BEEN OFFERED. Only 250 to be sold. Full 45 pounds; guaranteed all new cotton felt; Imperial roll edge mattress; handsome heavy art ticking. If you are really in the market for a genuine bargain we want you to examine this mattress. Extra special at only..... **3.99**

1915 MODEL, FULL COLLAPSIBLE CHILD'S GO-CART, fitted with 4-bow automobile hood, 26-in. spread, roll side curtains, 3 position back, 10-inch wheels; ¾-inch tires, nickel mud guards, ¾-inch tubular pushers, elaborately trimmed ebony handle; choice of brown, green or black—complete outfit at only **8.75**

SOLID OAK COLONIAL DINING ROOM SET; consists of heavy pedestal Extension Table, massive 45-inch top; five selected quarter-sawed oak Chairs, full slip seat upholstered in *genuine leather;* one Arm Chair to match. Entire set of 7 pieces, special price, **24.95**

COLLAPSIBLE FOLDING SULKY, 10 in. wheels, ¾-in. tires, arm rests and comfortable foot rest; complete—illustrated. Priced specially for this week, **2.69**

Same without Hood, for 1.89.

HARTMAN'S

Down Town Store: 226-232 So. Wabash Av. Just North of Jackson Blvd.

West Side Store 728-730 West Madison St. Near Halsted St.

Northwest Side Store 1347-49 Milwaukee Ave. Opposite Wood Street

Open Every Tuesday, Thursday & Saturday Eve.

Evening Frocks to Dance and Dine in after Lent

1. One of the newest Victorian frocks of April sky blue and silver broche silk. 2. A corded white taffeta frock with a shirred belt and with exquisitely fine lace and tulle sleeves. 3. Plaiting forms the flounce below this plainly flaring skirt with the petaled finish to the main part of the skirt. The sleeves also are petal shaped and diminutive. 4. A simple evening frock of satin d'ivoire, its only trimming consisting of the beaded crossover effect in the front. 5. A taffeta ruffled frock with style and simplicity combined. 6. A charming tulle creation with abundant and voluminous ruffles at the hem and jaunty black velvet straps over the shoulders.

PARIS is agog just now. The openings are beginning to open and all those models for which the fashion world has been waiting so eagerly are ready for display. And the expected is happening. Snugness, even diminutive, at the top, the silhouette flares wide and full at the bottom and if there is any sleeve at all it is a wisp of an affair, more a suggestion than a reality.

All that we dreaded and all that we hoped for seems to have been materialized, and we are face to face with the best and the worst of spring fashions to be.

Starting with the neck line of the modish evening dress to dance and dine in with the close of Lent, it may be almost any shape, though the square or the oblong is the newest. Beneath it is the bodice, snug for the most part, and short waisted, too, though it is quite possible to possess a normal waisted evening frock, and even here and there one sees a Moyen age frock still making its appeal for favor.

Muslin and lace are to be much worn and military effects are not in the running the way they were a few months ago. They are being employed sparingly and by some of the leading couturieres not at all.

The empire frock and the princess dress seem to be making pretty even bids for popularity. One exquisite tulle frock I saw lately reached high to the line of the neck in front and then dropped to the waist line in the back in the conventional V shaped opening. It seemed, indeed, a reversal of things as they are, but it was effective, nevertheless, and its high belted sash gave it an air of added jauntiness.

One of the most effective of the spring combinations is taffeta and crêpe de chine. Taffeta is particularly adaptable to this season's full skirts. It is crisp and excellent for the main skirt, while the crêpe de chine may be used as an overskirt, draped at the sides and the back.

It is interesting to note that the newest spring taffetas have an added finish which makes them doubly serviceable at present. Not only may they be obtained in all the fashionable plain tones but in many of the old fashioned prints and colorings. In pale yellow, blue, and all the wide variety of rose shades they are offered for evening wear, while the navy blues, soft greens, grays, and lavenders are excellent for general wear.

Then, too, there are a number of the sheerer silks in the new novelty weaves, silks so light that their weight is supported by the use of cords. On evening dresses made of this material sequins, spangles, jetted bands, and ornaments are fashionable. Laces and nets are also used in combination with all the infinite silks and chiffons. Then, too, black and white, with a suggestion of the Japanese note, is often used in combination with gold and the characteristic blues of the oriental workers.

"My Most Embarrassing Moment Was When—"

"The Tribune" will pay $1 for every letter published on the subject "The Most Embarrassing Moment of My Life Was When ——." Address Embarrassing Moments Editor, "Sunday Tribune," Chicago. Write on only one side of the paper. No manuscripts will be returned.

Rubber Lit on Neck.

It was a rainy day and I had worn my sister's rubbers. They were too large. Imagine my agony on going down the

stairs at high school to have one of them kick off and hit my algebra teacher, who was standing in the hall below, on the back of the head. There was a terrible, terrible silence, and then came the tittering laugh from the other pupils. And the look of amazement from the teacher was almost more than I could endure.

LAURA W.

* *

Almost Got "the Hook."

While appearing on the stage of a local theater one night as an amateur performer I experienced the most embarrassing moment of my life. I came out on to the stage when it was my turn, wearing a false mustache. The audience being mostly boys began to applaud vigorously. The idea, I think, was to make the performer excited. To show them that it did not bother me in the least I bowed several times. In doing this my false mustache fell to the floor. I picked it up and tried to stick it on again, but it would not remain in its place. The boys in the audience by now were clapping and whistling, while some one yelled, "Take him out!" I became excited and ran off the stage in great confusion. P. P.

* *

Pulled Out Napkin.

The most embarrassing moment of my life I experienced one evening at a reception. I arrived late, and had hurried all the way. It being rather warm in the parlor, I reached into my pocket and took out what I supposed to be a clean handkerchief, neatly folded. Imagine my feelings when, after shaking it out, I found that I had a napkin, and, worse yet, one with the name of a cheap restaurant written in big letters across one whole corner. C. H. M.

* *

She Was Discovered.

Two other young and frivolous girls and myself used to write each other accident and somewhat mushy letters, and sign the names of different fellows we knew to them. Of course, we always knew the real sender, but did it just for fun. Besides, sometimes we had other masculine company when these letters arrived and we of course seemed very popular in their eyes. I made a habit of reading my letters aloud to any young man who happened to be present, as it made him jealous. This mischievous deceit proved my undoing. I was sitting out on the front porch, and upon hailing the mail man and getting a letter, my caller and I read it together. What was the young man's surprise to see his name at the end of it. Believe me, this was the most embarrassing moment of my life.

L. A.

* *

Holdup Victim Has no Arms.

My most embarrassing moment was when I was clerking in a trunk and suitcase department of a large department store.

A gentleman without any arms came in and asked to see a suitcase. The moment he spoke to me, I wondered if he would pay for it or have it charged, and if he would pay, how was he to get his money.

When finally he decided on one, he said: "Now you will have to play holdup man and go in my trouser pocket and get my money." And I did. M. C.

* *

Five Cents Ahead Anyway.

I am a girl of 16. One morning as I was entering the "L" station I stopped to draw a nickel from my glove, when I heard it fall and saw it roll under the fence.

A good looking man stooped to get it. He had a hard time and it took so long that I felt sorry for him and was about to say, "Let it go," when he found it.

I held my hand out and said, "Thank you," very graciously.

He seemed surprised, but after hesitating a second handed me the nickel.

Upon reaching the "L" platform what was my horror to discover my own nickel still in my glove! M. C.

* *

Wet September Morn.

One day I was walking down the street reading a paper. It had been raining and thawing, the street was full of water. Not seeing this I walked into a large pool of water, a street car was coming, and I was obliged to stand in the water until it had passed. Fancy my embarrassment when I turned around and saw a crowd of spectators grinning at me, and one of them called at me: "What do you think you are, September Morn?" L. B. G.

* *

She Hurled Wrong Shoe.

I was just married and was careful not to let any one know about it, so when I received a shower of rice and old shoes I was much surprised. During our honeymoon journey I saw an old shoe in the aisle of the car, and thinking it was one that was thrown at me I threw it out the window. As we neared the next town the man in front of me started moving and looking around. When I asked him what the trouble was he said that he had taken off his shoe and misplaced it. I had to tell him that I had thrown it out the window. The poor fellow sat in the station with one shoe off and one shoe on until I came back with a new pair. MRS. G. F.

* *

Feet That Lincoln Freed.

When my son was 6 years old I took him to visit the Art institute.

His father called his attention to a plaster cast of Abraham Lincoln's hands and said: "Just see how natural they look, Edward. You can see all the veins and wrinkles in the hands."

Edward looked, and then he said: "Yes, the hands are all right, but look under the case and see his feet." Of course we immediately stooped down, and imagine our embarrassment when we discovered a pair of very large feet belonging to a colored gentleman standing on the opposite side of the case. He looked down at his feet and then at us, and as we knew any explanation would only make the matter worse, we moved along.

MRS. E. H. T.

* *

Carried Away with Speech.

The most embarrassing moment of my life was when I became engaged in a political debate on a street corner of this city.

A large crowd kept gathering, and in order to be heard I mounted a truck which was standing a short distance from the corner. I had half finished my speech when the driver of the truck returned and started to drive away.

I continued my speech, while half of the audience followed the truck. The driver, seeing the humor of the situation, whipped the horses into a gallop, and the laughing crowd quit following.

M. C.

* *

Was Innocent, Too.

Two maiden ladies who were very proper in their speech and conduct called at our home one afternoon. In the course of the visit my mother asked them for supper, which invitation the two graciously accepted. When they were preparing to go one of them remarked, "Well, now, when we came we didn't think we would stay for supper."

"No," I innocently replied, "we didn't think you would either."

Of course, when I saw the expression on my mother's face I discovered my mistake and tried to give my interpretation of my reply. ELMA C. E.

HOME WORKERS' BLUE LIST.

Guaranteed Advertising of Home Products and Service.

EFFICIENCY HELPERS IN THE HOME.

Household assistants, mothers' helpers, emergency women, caretakers, whatever they choose to call themselves, they're in demand, if efficient. The experiences of some who have obtained work along these lines through our department may interest you. Within the past week, one of these indispensably handy women received five calls from her advertisement and had already worked twice for the same woman. Not long ago, "For all around household services, including sewing, mending, etc., phone ...." brought four regular places and innumerable "fill-ins." A conscientious, trustworthy woman who advertised to care for apartments by the week filled her spare hours from a three-time advertisement and incidentally solved the problem of supporting her two boys. A capable homeworker who advertised similarly about a year ago had over thirty calls and finally had to turn away inquiries. Her time, even to Sundays and evenings, was filled and she secured enough regular places to keep her busy ever since.

The many people who are "watching the corners" closely now, the many others busily employed during the day, the housewives who get the annual spring cleanup fever are some of the eager patrons of these home workers whose services can be bought by the hour. Have *you* some to sell? If so, write or call Room 534, Tribune Bldg., the Home Workers' Blue List, care of The Chicago Tribune.

HOME COOKING.

Bakery.

REAL HOME MADE DOUGHNUTS. THE best you ever tasted. 20c doz. Midway 1035.

Delicacies.

SOUTHERN SUGAR CANE SIRUP, $1 GAL.; guar. pure. B. LEHNER, 4112 Van Buren. Kedz. 3846.

PURE MAPLE PRODUCTS DIRECT FROM the bush. Sugar, 80c lb.; syrup, $1.60 gal. MRS. ELI B. NEAR, Shelby, Mich., R. No. 1.

Confectionery.

HOME MADE CANDIES—FUDGES A SPECialty; orders promptly filled. G. PARKER, 809 Cass-st.

SPECIAL OFFER—FUDGES, ANY KIND OR flavor, 25c lb., ppd. LUCY McDONALD, 6 S. Winchester.

NEEDLEWORK.

Needlework Novelties.

CROCH. YOKES, $1.25; COLLARS, $5.00; slippers, $1.50; all kinds of crochet and tatting by yd. MRS. W. DICKERSON, Bradford Ill., R. No. 5.

BEDSPD., HEMST. STRIPS, WIDE LACE, large size; dainty tatting edges, 18c yd. up. Austin 17371.

EMBROID., IRISH LINEN DOUBLE BEDsp.; will sell for $10 cash needed; money refunded if not O. K. Address C F 33, Tribune.

TATTING, 20C. 36 YD., FOR TOWELS AND scarfs, etc., any color. Address C F 30, Tribune.

Embroidery.

EMBROID. SPEC. LINENS HEMMED, INIT. H. made children's clothes. Will call. MRS. S., 7468 Cot. Grove.

EMBROIDERY SPECIALIST—ANYTHING in that line. Will call. Stewart 2469.

Crocheting.

CROCH. BORDERS, WITH MITERED CORners; yokes, scarfs, $1.35; croch. ribbon edge, $1.75 yd.; other, 60c up. MRS. L. WOOD, 42 S. Main, Tuscola, Ill.

PANSY EDGE, 25C-75C YD., ACC. TO width. Solid cr. doilies, 50c up; all kinds of laces, filet, etc. Tatting, 30c yd. MRS. E. HENDRICKS, Tuscola, Texas.

CLOVER LEAF LACE, 25C-75C YD. YOKES of same, croc. and braid edgings., 25c yd.; Irish picot, 30c; shell picot, 35c. MRS. R. GALLOWAY, 821 S. Locust-st., Pontiac, Ill.

LUNCH SETS, CROCH. EDGE, 15; SQ. DOIlies, filet cr. corners, $3; libr. scarfs, $2.50-$5; pillows to match, $2. M. BACKUS, Nantucket, Mass.

"HOPE CHEST" PADS B. TOWELS, INIT., croc. edges, 75c-$1. MRS. B., 4014 N. Robey, Wellington 1704.

SEND 10C STAMPS FOR 3 PRETTY SAMples of crochet edges. A. NANCE, 2060 Milwaukee-av.

WHITE SOLID CROCHETED BEDSPD FOR sale, $20; lace edgings, insertions, yokes, at reas. prices. MRS. C. FINLEY, Elkhorn, Wis.

CROCH. TRIMMED PILLOW CASES, TOWels, slipover gowns, dainty edgings, filet, everything in croch. Box 617, Pittsfield, Ill.

CROCH. EDGED HDKFS., 4 COLORS, $1; cr. edges for hdkf., aprons, towels, 3c yd. up. C. S., 852 Laramie-av. Austin 17871.

NEEDLEWORK.

Hand Sewing.

ARTISTIC, NEAT EMBROIDERY, INIT., monograms, scalloping, etc., embr. towels, 75c; fine tatting. G. BRYDIA, Prophetstown, Ill.

TABLE LINEN SPECIALIST—HEMS, FMcbroiders, initials, etc., at very reas. prices. F. W. PRINCE, Ashland, Wis.

CROSS STITCH, HARDANGER, GENL. embr., laces, tatting. MISS A. MORTENSEN, Marion, Wis., Rt. No. 1.

FINE UNDERWEAR—BRIDAL OUTFITS A spec. Hemming, init., etc. MRS. HUNTER, 4836 N. Ste Louis, Montic. 3983.

Plain Sewing.

SPRING WEAR — HOUSE DRESSES, aprons, h. hold sewing, children's clothes. MRS. V., 2944 Jackson. Garfield 2759.

"KIMONO" DRESSES FOR LITTLE LADIES 2-11 yrs.; hand embr., $3 up; orig. designs. Douglas 8216.

PLAIN SEWING OF ALL KINDS, APRONS, children's clothes, etc. R. FINN, 3618 S. Rockwell.

SEMI-PROFESSIONAL SERVICE.

ALL KINDS OF TYPEWRITING AND REvision done, reas. MacMILLAN, 4018 Mich. Drex. 1083.

HOME MILLINERY—EASTER HATS TO suit purses; new and remodeled. Midway 2707.

LATEST DEVELOPMENTS IN AUCTION whist taught. MRS. M., 4326 Kenmore-av. Graceland 8545.

DRESSMAKING AND ALL KINDS OF SEWing at 4429 Lake Pk.-av. MISS C. MELENDEZ.

LET ME HELP IN EMERGENCIES—ALL kinds light housework, caring for children, etc. Garfield 5285.

GERMAN LADY WISHES POSITION teaching high Ger. to children; priv. family. Douglas 4896.

BABY'S HAIR CAN BE TRAINED TO CURL. Will teach you how. MRS. HESTOR. Kenwood 6832.

AUCTION TAUGHT AT CLUBS; ALSO PRIvate lessons. VIRGINIA TUBBS, 4024 Grandblvd. Phone before 10 a. m. Kenwood 4084.

PIANO LESSONS BY EXPD. TEACHER exchgd. for dressmaking. WILLIAMS, 357 Fullerton-av.

LADIES, SEND HAIR COMBINGS TO ME; made into switches, $1 each. Mrs. H. L. Stevens, 6240 Dorchester-av. Blackstone 828.

COMPETENT WOMAN DOES COOKING AND serving by hr. or day. Blackstone 1194.

CURTAINS LAUNDERED FOR 35C PAIR. MRS. HINZ, 5400 N. Keeler-av. Irving 1979.

LET ME TEACH YOU TO MAKE YOUR OWN clothes; 3 hrs., 50c. Satis. guar. Midway 4036.

TUTORING FOR ALL AGES AND GRADES; English, Ger.; history, math. Hyde Pk. 3868.

EXP. SEAMSTRESS, $2 A DAY. WELL. 994.

DRESSMAKING BY THE DAY OR AT MY home. Good work. Reasonable. Drexel 6820.

PRIVATE LESSONS IN ENGLISH STUDIES, review work, expd. teacher. Randolph 7813.

SEMI-PROFESSIONAL SERVICE.

INTERIOR DECORATIONS—DESIGNER OF expar. suggests or prepares sketches for decorating and furnishing homes; also simplified. Ph. Ravens. 2080. 4138 Sheridan-rd. Kenmore-av.

WOMAN OF REFINEMENT WILL ACT AS companion to invalid or elderly lady; also reader, amanuensis, sewer; vocal or instrumental lessons. Sunnyside 6419. Address C F 32, Tribune.

LESSONS IN CUTTING, FITTING AND sewing at your home, 50c; expar. work. Jus-Li-Q dress forms, to measure. MRS. M. 2437 Colorado-av. Garfield 3065.

BUSY PEOPLE—STRANGERS—HIGH CLASS rms., furn. apts., hskpg. suites looked after, clng. BOYD, 764 Oakwood-blvd. Fk. Oak. 6919.

TOURS TO CALIFORNIA AND JAPAN VIA Grand Canyon, Yellowstone, and Colorado. Rockies personally conducted; reas. Write for itinerary. IDA LASCELLES, Evanston, Ill.

CLUB PAPERS, RESEARCH, INFORMAtion, all subjects, business, social, literary, by exp. writer. C. A. BULING, 439 Belden-av., Chicago.

LADIES' AND CHILDRENS' OLD HATS made to look like new at a very reas. price; also new ones made. Douglas 3918 after 5 p.m.

EXPD. CATERESS SERVES AND PREpares dinners. PETERSON, 3400 Dexter. Wi. Park 2106.

TYPIST WITH KNOWLEDGE OF TECHnical terms, does careful copy work; will call for dictation. Address C F 29, Tribune.

LET ME COME TO YOUR HOME AND teach you the latest dancing steps. Class or private; any pt. of city. Ph. Ravenswood 2000.

EXPD. TRIMMER DOES MILLINERY work in homes. Superior 8881, after 6 p.m. MRS. WINN.

DOUBLE ENTRY BOOKKEEPER WILL take charge of books by the month; reas. Address C F 34, Tribune.

PIANO LESSONS BY EXPD. TEACHER exchg. for dressmaking. WILLIAMS, 357 Fullerton-av.

EXPERIENCED YOUNG WOMAN DOES first class cooking and serving. MISS ENGLISH. Graceland 3730 mornings.

HANDICRAFT.

MONOGRAMS, INIT. DESIGNS DRAWN and the embr. started, 15c up. Lessons in art work; tatting, 50c yd. up. M. MOSS, 4064 Oakenwald-av.

SILK LAMP SHADES MADE TO ORDER, $2-$3; expert work. Phone Drexel 8117.

GENERAL MISCELLANEOUS.

IT'S TIME TO BE MAKING YOUR SUMMER plans. Are you or your friends interested in a VACATION CAMP for girls and young women? Over night fr. Chic., 40 min. fr. Lake Geneva, on a beaut. Inland lake; 6 wks., $110 covering all expenses, incl. lessons in dancing, swimming, tennis, basketball, basketry, etc.; tutoring extra; efficient counsellors. Send for catalog. Address C F 31, Tribune.

SWITCHES FROM COMBINGS; $1 STRAIN $1. MRS. F. MILLER, 5063 W. Polk. Austin 22697.

For and By BUSINESS GIRLS

Mary King.

Miss King will be glad to help business girls solve their problems. If you want a personal answer send a stamped, self-addressed envelope. Address Miss Mary King, "Sunday Tribune," Chicago.

Lack of Consideration.

If all employers would treat their employés with ordinary courtesy and consideration many of the trials some business girls have to endure would cease to exist.

A girl I know had to give up a position simply because the peculiarity and lack of consideration of her employer made it intolerable for her. He had no system about his work, consequently she could have none about hers. He spent the greater part of the day out of the office, although his business did not require it, and at 5 o'clock or after he came back to the office in a rush to dictate his letters to Miss Dale, who had nothing to do during

the day but wait until her employer made up his mind to attend to his business.

Occasionally he returned early in the afternoon, but never to work. He always brought some friend with him to entertain in the office, and sometimes asked Miss Dale to go out and buy cigars for him, as though she were an office boy.

Miss Dale's protests against having to stay late at night had no effect, as her employer simply told her he could not see why she should not be willing to work an extra hour or two, since she had so little to do during the day. The fact that she was not busy during the day did not make up for the long hours she put in at the office. In fact, she found it very dull with nothing to do for hours at a time and the prospect of reaching her home long after dinner time was anything but pleasant.

Another man, who has just one girl in his office, goes to lunch every day before she does and tells her to wait until he comes back and not leave the office alone. He usually stays out for two hours, sometimes longer, and there are days when she does not get out until late in the afternoon. She is a timid little thing and will not say anything to her employer, for fear of losing her position. She tried bringing her lunch from home and eating it while he was out, but when he discovered it he requested her not to do it again, saying that he did not think it looked well.

The fact that she was timid and afraid to protest probably accounted for his lack of consideration. An older girl who would refuse to submit to such treatment might have cured him of his selfish habit.

I do not doubt that some employers take advantage of the fact that a girl will usually submit to a great deal from them before giving up a position.

Here is a letter along this line:

"Dear Miss King: I am employed by a man who is very inconsiderate. He thinks nothing of making me work overtime an hour each night, and then if I happen to be five minutes late about once a month he scolds dreadfully. Furthermore, if he makes me work until 9 or 10 o'clock at night he never offers me supper money or even time to go out and get supper. He also makes me work on all legal holidays, such as Memorial day and Labor day. Would you advise me to give up the position? A. R."

I would not advise you to give up your position now if you have not another one in view unless the situation is intolerable and you cannot stand it any longer. However, you ought to be on the lookout for a position all the time. Answer advertisements and you may before long be able to land a good position and can leave your present employer, who is worse than inconsiderate. Of course, he is not compelled to give you a holiday on Memorial day and Labor day, but most employers do, and he probably could just as well without interfering with his business.

The Queerest Boss I Ever Worked For.

"The Sunday Tribune" will pay $1 for each letter published on the subject of "The Queerest Man I Ever Worked For." Address letters to Miss Mary King, "Sunday Tribune," Chicago.

Good for the Complexion.

He was a venerable man, tall and slim, and wore side whiskers. The first morning I worked for him he came in singing "Yo, ho, and a bottle of rum," walked to the back of the store, took off his hat and coat, and, still humming his tune, he took the broom from the corner, grasped it firmly by the ends, and jumped over it several times. He then took a short run toward the wall, threw himself on his

hands, and brought his feet up against the wall with a bang. He balanced there for a second or two, with me dumfounded on the side lines, shook first one foot, then the other, lowered himself slowly to the floor, and walked over to the sink and washed his face. He later told me that he did it for his complexion.

S. W. B.

* *

An Original Office File.

My queerest boss insisted upon sitting on his check book and other papers of like value that were used during the day. After having used anything that he sat on I would immediately have to return it to him so that he could resume his sitting on it. This same man was fond of eating chocolate candy, of which he always kept a box of the best on his desk, munching it all day long, and once in a while offering me some of it.

A. L. B.

* *

Fiddling His Hobby.

My boss had as a hobby violin playing. While dictating to me he would go all through the contortions of fiddling. If he wanted a pen he would ask me to hand him the bow. Sometimes, directing me to the book shelf, he would say, "Not there—a half a tone lower," or maybe, "Look an octave higher." Once when I asked if he wanted to add anything to a letter he replied absently, "Just a couple of measures more." But we got on together fine. I am not musical.

K. G. R.

* *

Liked a Variety.

The queerest one I ever worked for had a hobby for loud and fancy neckties. He would change his tie to suit the occasion. He kept a rack of neckties in the office, and I have known him to change six times in a single day. He was a lawyer, and often when told that a woman client was waiting to see him he would go to the rack, select the fanciest tie there, and change before he presented himself. He was never too busy to change his tie a number of times each day.

H. O.

Under the Bed for a Long Nap.

The queerest man I ever worked for happened to be a woman. I acted as nurse and governess for her children for about a year and a half, and every day during that time she would wrap herself in a red blanket and roll under her bed for a long nap. In every other way she seemed as other women were.

M. S. T.

* *

Afraid of Powder.

The "queerest man" owned a department store and employed six girls and four boys. He was strongly opposed to the use of face powder, and told every girl he hired that she could not use powder and work for him. Five or six times every day he would stand us in a row in front of the window and wipe our faces with a black cloth and fire any girl he found that had any powder on. The boys seemed greatly amused whenever he called us girls into the office.

W. M.

* *

Little Drill on the Side.

He always had his force march in and out of the building in the morning, at noon, and at night, while he sang and kept time with his hands. If any of the force happened to get out of step that one was sent back to march in again, making it amusing for the rest.

E. G. B.

* *

Arithmetic Lesson Every Morning.

Every morning when the force gets to the office the employer has each one of us take turns in saying the multiplication tables both forward and backward. Arriving there the first morning, he called upon me to say the multiplication tables, and after I had finished he explained that it was his custom to have each employé go through this "singsong" every morning.

N. B. R.

* *

Filed His Love Letters.

The queerest man I ever worked for used to have his love letters filed with the regular business letters, much to the secret amusement and edification of his clerks, needless to say. It never seemed to occur to him that the filing clerk might be interested in more than the mere heading of any letter much less that she would divulge any of the contents. But the love letters were too much. Everybody in the place knew when a fresh letter was placed in the file.

G. L. K.

* *

He Surely Couldn't Solve It?

When my employer had a hard problem to think out he would get a book of puzzles and spend several minutes trying to solve one, then he would go on with his work, which apparently puzzled him no longer. One day while I was taking his dictation he suddenly stopped, doubtful how to proceed, then taking a Chinese laundry slip from his pocket he studied it a moment and the dictation proceeded rapidly.

R. L.

Varied Activities of Women.

Oregon has six women undertakers.

Women clergymen in Oregon number seventeen.

New York City has four women fire inspectors.

There are over 800 women architects in the United States.

Over one-half of the total factory forces in Japan are women.

Gambling has been put under the ban by the Mothers' club of Gardner, Kas.

Miss Anna Barrett of Larimore, N. D., is the champion hog grower in that state.

Mrs. Joel R. Ninde of Fort Wayne, Ind., besides being an architect, makes a specialty of homes.

Grand Duchess Marie of Luxemberg, who is only 21 years of age, is the youngest ruler in the world.

Emmy Destinn, the opera singer, is to become an American citizen having already applied for her first papers.

Miss Flora Holt, a Milwaukee stenographer, who recently fell heir to $250,000 has quit her job so that a poor girl may get it.

New York City is to have a women's municipal club composed exclusively of women employed in the various city departments.

Miss Anna M. Shreve, "mother" at Girard college for the last forty years, boasts of never punishing a boy in all the long time she has held the position.

The Duchess of Manchester was unable to serve as executrix of her father's estate because she is not an American, having become an English woman by marriage.

WHAT BOOZE DID TO ME.

Married to Reform Him.

My home was ruined by drink. I made the foolish mistake of marrying a man to reform him. In two years he not only spent all he made but had sold nearly all the furniture, my clothes, and his—even sold the baby's go-cart for drink. I suffered the tortures of hell. My child was worse than fatherless.

At last I had him arrested after every thing else failed. Before the judge, he promised to do better, pleaded for another chance, and got it, but it was the same thing all over again. Finally, I left him, telling him that when he proved himself to be a man and could keep his promises then we would talk about living together.

That was four years ago, and he has not done any better yet.

If poor, silly girls like myself would only look into things more before marriage, how soon they would learn that there is no such thing as reforming a man who drinks, unless he, himself, wants to reform, and that "give me another chance" is only the final plea of the coward, the weakling, who would not refuse to take the first drink "just to be sociable."

HELEN H.

* *

Disfigured Baby for Life.

Booze got hold of me and caused me to be expelled from college twice. After this my father refused me further help and I went into business and when I was 20 I married. As the years went by I succeeded in business, but went on periodical sprees. My wife censured me, but as there were several children she stayed with me. Later I began drinking steadily and one day on my return home from a "booze celebration" my wife made a remark which angered me and I threw a glass at her. The glass hit my baby and cut a long gash just below the eye. My wife left me and sued for a divorce. I then gave up drink absolutely, but that did not bring back my wife and children, neither has time effaced the scar on my baby's face. He has grown almost to manhood and I often wonder what he thinks of a father who disfigured him for life. During the years of my loneliness I have plenty of time for introspection, and I would give all I have of this world's goods if I could only "blot out the past." I have one consolation and that is my children have profited by my mistakes.

D. M. T.

* *

Reform Came in Wilderness.

Booze put me "on the bum."

I studied for holy orders, sampled all the highwines there were to be had in an old distillery nearby, flunked in my studies, and went home in disgrace. My mother had decided that I should be a D. D., so after some months of rest and penance she returned me to the seminary, but I was not cut out for the cloth, so I took a junior professorship in a western university and taught young ideas "colligies" and "isms." I was under the influence of booze all the time and lost out. I then took a job as traveling salesman. Booze lost it for me. Next I was steward in a state institution, but being half drunk all the time I was set out. Then I got in as bookkeeper in a large mercantile house. There I lost out once more. My next job was timekeeper on a grading gang. I was a fighter when half "tanked," so was discharged.

Then I shipped out with an excavating gang and eliminated booze from my daily routine. I studied conditions around me and saw that nine-tenths of my fellow-workers were reduced to their misery from too much booze, and gradually I began to drink less. Our gang was now way down in central New Mexico, far from a railroad and far from a saloon. The white glare that the sand gave back caused wrinkles to hover round the corners of men's eyes and the alkali water brought a taste of fever and bad dreams. I was just about to give in my time and walk to civilization when one day, riding out for provisions (I had advanced to commissary) I passed a schoolhouse and saw the teacher and the scholars. She breathed another life; I saw the crowded city; the flare of lights; the State street crowd, and right there I stopped and bared my head.

Our friendship began then. She braced me through the hardest period of my life—that little teacher—my little pal. There was no love between us, except the spiritual. Our souls were bared to each other. She left to be a missionary in foreign parts and I returned to my home with a firm resolve to booze no more. I kept that resolve. Today I am a minister, working among the lowest class on earth—the confirmed drunkards—and spurring me on is my wife, who was the little teacher.

S.

Sweetheart Was Killed.

Several years ago I went from a little country town to Chicago to work in a millinery department. After working several months I met and became engaged to a young man, whom I trusted implicitly. It was he who urged me to take my first cocktail, then light wines, arguing that they were good for me. I then met his friends, and often we had dinners together.

One night, after a lunch, in which liquor played an all too important part, six couples of us went out joy riding. We were all lightheaded enough, the men more so. I remember being sobered up considerably when we almost tipped over going over the railroad tracks. But, once over, it was soon forgotten. We must have gone several miles before, in my drunken state, I missed Theron. I commenced calling for him. The rest laughed and pushed me in my seat. From then on I became so sober I was almost frantic, for I had really cared for Theron. But there was no turning them back.

The next morning they found his mangled body close to the tracks. He had been hit by a train a few hours before. I came home shortly afterward, and have since been living quietly with my parents. But I shudder when I see reckless drivers or joy riders pass the house shouting or singing, for I think how soon they may be silenced.

Please withhold my name from publication, for it would kill my parents.

MISS E. S.

"The Tribune" will pay $1 for every letter printed on "What Booze Did to Me." Did it break your heart or lose you a son, a husband, or a sweetheart? Did you ever climb to success and then see drink annihilate it? Write on one side of the paper and address Drink Experience Editor, "The Sunday Tribune." No letters returned.

Plaid Design for Child's Dress.

Scotch plaid ginghams are particularly stylish right now and this is a particularly pretty manifestation of the Highland material. It is of blue and white and green design and the three full ruffles which make up the skirt are corded with the same and join the skirt to the diminutive bodice. The silk of the underblouse is white and the sleeves are held in at the elbow with straps of the plaid gingham.

A soft rolling collar of the silk outlines the neck and a bow of silk ribbon catches the fronts of the bodice together. A dress of this kind is extremely serviceable in that it may possess several underblouses and serve in this way for occasions dressy and occasions ordinary.

For Rashes and Irritations

Hot Baths With Cuticura Soap

Followed by light applications of Cuticura Ointment afford immediate relief, rest and sleep.

Samples Free by Mail

Cuticura Soap and Ointment sold everywhere. Liberal sample of each mailed free with 32-p. book. Address post-card "Cuticura," Dept. 6S, Boston.

The Giant Buying Power represents a chain of 28 stores. This means we can buy for less and sell for less than any other furniture concern on earth.

Home Outfit Week at Spiegel's

This week will be known as home outfit week at the four Spiegel stores. Our new spring samples have been placed on our floors and we are now ready to show you the very latest in home furnishings. We illustrate a few items taken from our stock. Note the low prices and easy terms.

Ask to See Our Four Rooms at $95.00—$10.00 Cash; $5.00 Monthly

SPECIAL KITCHEN CABINET SALE

This Kitchen Cabinet

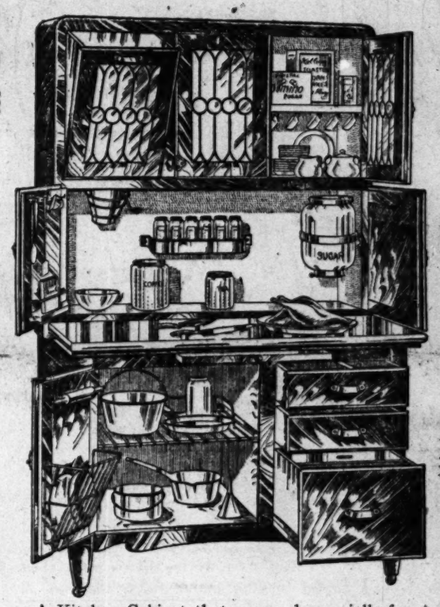

$22.95

$2 CASH

$2 MONTHLY

Highest Grade Construction —Complete in Every Detail

A Kitchen Cabinet that was made specially for us—note its many features. Solid oak, golden finish, lined with white enamel, has tilting sifter flour bin, metal bread box, full set glassware, sliding metal top, in fact every modern improvement. One of these in your home will save you many steps.

FREE

This Six Piece Aluminum Set with Every $75.00 Purchase

$6.95 — 50c Cash, 50c Monthly

This set should be in every kitchen. The most sanitary and practical set of cooking utensils ever shown. Pure aluminum at a price never so low.

FREE Purchase $75 worth of home furnishings and we will include this set free or buy the set now and purchase $75 worth any time this year and you will get credit for the price of the set.

2 Inch Post Brass Bed

$9.95 — $1.00 Cash, $1.00 Monthly

The greatest brass bed value ever offered. A 2 inch continuous post brass bed, finished in guaranteed lacquer, well made throughout. Many other big values on display.

Visit Our Jewelry Department

30 Days' Free Trial — Diamonds, Watches, Jewelry — Easy Payments

A Complete Stock Reasonably Priced

NOTE THESE EASY TERMS

$ 24 "Spiegel Special" Diamond Rings	50c a Week
50 Diamond Ear Screws	$1.00 a Week
75 Diamond Engagement Rings	$1.75 a Week
100 Diamond La Valliere	$2.50 a Week

LOWEST PRICE WATCH HOUSE IN AMERICA

$13.75 Gents' 17-jewel nickel movement, 20-yr. case, 50c a Week
$14.50 Ladies' 0 size, full nickel movement ..... 50c a Week
Watches at All Prices — All Guaranteed for 25 Years
Salesman Will Call With Samples

9x12 Wilton Velvet Rug

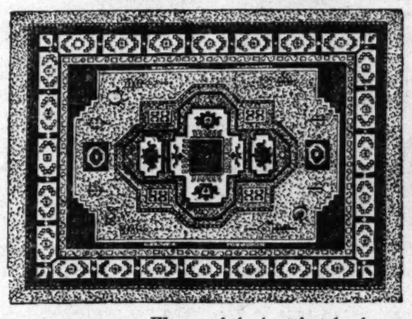

$14.95 — $1.00 Cash, $1.00 Monthly

Woven of the best fast dyed yarns, insuring quality and service, shown in a number of new and up to date patterns. We also call attention to our new spring rug samples now on display.

Steel Bed Outfit

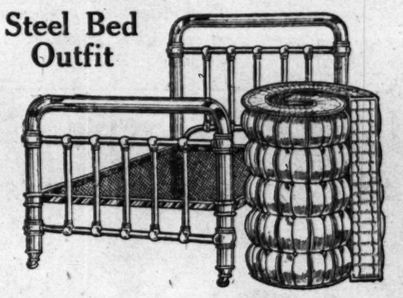

$6.95 — 50c Cash, 50c Monthly

A practical Bed Outfit at a price that is very low. Steel bed, any color or size, angle iron spring and sanitary mattress complete the outfit. Many other bed outfits shown—every one a bargain.

Regal Sewing Machine

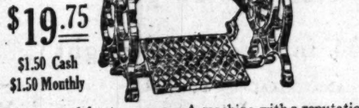

$19.75 — $1.50 Cash, $1.50 Monthly

Guaranteed for ten years. A machine with a reputation. Will do all kinds of sewing. Complete in every detail. Golden oak case. Free instruction in your home if desired.

Chifforobe and Desk

$21.50 — $2.00 Cash, $2.00 Monthly

American golden oak (two pieces in one) Chifforobe and Desk, one of the most practical pieces of furniture ever made.

ONE PRICE TO ALL

Kildust Vacuum Sweeper

$5.95 — 50c Cash, 50c Month

A double sweeper, works by suction, also has brush attachment to pick up thread, etc.; powerful.

Kroehler Duofold Bed

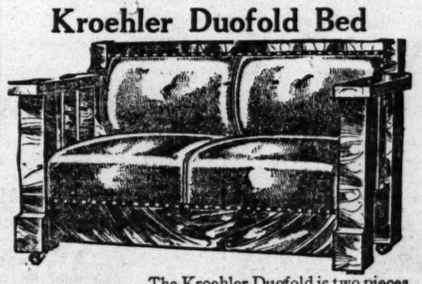

$21.50 — $2.00 Cash, $2.00 Monthly

The Kroehler Duofold is two pieces of furniture in one. Can be used as a divan by day and a full size bed at night. A separate set of springs to sleep on. Oak frame, upholstered in Spanish imperial leather.

Colonial Dresser

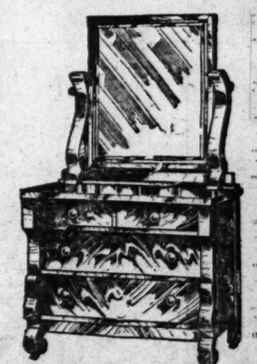

$11.95 — $1.00 Cash, $1.00 Monthly

American golden oak, very well made, a large plate mirror, a big bargain.

PLAIN FIGURE PRICES

125-27-29 S. Wabash Ave. — South Chicago Store 9133-35 Commercial Ave.

Spiegel's HOUSE FURNISHING CO.

Downtown Store 125-127-129 Wabash Ave.

2023-31 Milwaukee Ave. — Northwest Corner of Ashland Ave. and 48th Street

Mandel Brothers' March sales grow apace

—successes from the start, they are given new momentum by more special purchases and the daily arrival of new spring fashions that bedeck superlative values with an attractiveness fully becoming to this store's perennial exposition of the best to be had.

White-and-black silks, 85c

—new stripes, checks and jacquards on chiffon taffetas and messalines. The stripes in a variety of widths, the checks in a good assortment of sizes. Second floor.

36-inch faille francaise, 1.50

This an all-silk corded fabric, and being a yard wide it is extraordinary value at 1.50. Black and Chicago's most extensive assortment of street shades in this offering.

"Purchase" of 1600 crepe de chine blouses

Plain to be seen that several makers are represented in this sale. None alone could supply so much variety. All the blouses at

3.95

This sale still more remarkable since Fashion shows such a pronounced preference for crepe de chine blouses this spring. *Third floor.*

Some of these blouses are embroidered all over, others are of plain crepe de chine, and trimmed with hemstitching.

3.95

Military and convertible collar styles, in white, maize, flesh tint and quaker gray; the sizes range from 34 to 46. *Third floor.*

50-inch French serges, 98c

—and 56-inch French serges at 1.15—spring weight and in olive, copenhagen blue, Belgian blue, sand color, Russian green, seal brown, navy and black. Second floor.

50-inch shepherd checks, 1.35

—the checks various sizes and in black-and-white, brown-and-white and navy-and-white; the fabric correct weight for spring suits and dresses; very uncommon value.

Smart military suits

—they are here in grand array and with fashion's full indorsement. Rare value peeps out from their every striking feature. *Fourth floor.*

Gaberdine spring suits, $30

These in the new military model, and effectively trimmed with silk braid, which adds a touch militaire. Black, navy, Belgian blue and sand color.

Embroidered serge suits, $40

—chic and practical—made of men's-wear serge and silk embroidered in distinctive design. Black, navy and sand color. See illustration.

A new sports coat, 18.50

—of knitted outing fabric, it is practical, yet smart in style—it is particularly "the thing" for motorists and golf enthusiasts. It is in the new spring shades and silk-lined throughout. *Fourth floor.*

37th March sale of laces

Conditions abroad in the various lace centers have enabled us to gather what is perhaps the most wonderful collection of lace bargains Chicago ever has seen. In every purchase we saved at least 50 per cent. *First floor.*

Silk chantilly lace flouncings half price

—several hundred pieces in beautiful patterns and of finest quality; white, cream, ecru, two-tone and black; very stylish.

5 to 7 inch chantilly lace flouncings at 65c per yard

6 to 10 inch at 85c yard. 7 to 18 inch at 1.10 yard. 12 to 22 inch at 1.45 yard.
14 to 22 inch at 1.65 yard. 18 to 34 inch at 1.95 yard. 18 to 30 inch at 2.45 yard.

36-inch flowered nets—half price 48c

—all foreign prints, large and small designs; very stylish for waists, etc.

42-inch colored silk filet nets, 98c per yard. Filet lace edges and flouncings; white; well made; 3½ to 24 inch; 25c to 1.45 per yard.

—Emb'd net flouncings—
—white and cream—
—many unusual pat'rns—
—14 to 27 in. widths—
—less than half price—
—1.10, 1.45, 1.95 yard—

72-inch cotton nets, special; 38c

—very good quality and in either white or ecru; 38c the March sale price.

Rose point laces, 35c to 1.45 yard—and these among the most fashionable spring laces. The prices extraordinarily attractive.

36-inch silk lace allovers in March sale at 98c yard

—about 30 patterns, in black, white and ecru. These silk lace allovers for waists and entire dresses, and regularly considerably more than 98c. *First floor.*

Net flouncing, in 27-inch width, priced 1.50 per yard.
Net flouncing, in 45-inch width, priced 2.45 per yard
—suitable for graduation dresses; exceptional value.

Fascinating new frocks

In asserting that the new frocks here are of consummate character we base our judgment mainly on the compliments they elicit from the women who buy here.

Crepe meteor silk frocks, $25

—for matinee or street wear; the bodice with long sleeves of crepe georgette and silk embroidered girdle; the skirt full and shirred at waist; charming shades.

Chiffon taffeta frocks, $45

These in a most attractive new design of high origin and effectively adorned with white stitching and with ruche of self material at bottom of the skirt; see illustration.

Gaberdine cloth coats, $30

—an uncommonly clever model, flaring and belted effect with convertible collar and full silk-lined; suitable for street or semi-dress wear. Black, navy and the modish shades of tan. *Fourth floor.*

1,000 real pin seal hand bags half price—1.65

—the new plaited bags in melon shape; silk-lined and with deep gusset, purse and mirror. March sale. First floor.

40-inch emb'd voiles, 48c

—the embroidery of dainty design, in pink, blue, lavender and sand shade on white ground. Second floor.

Negligees and lingerie—March sale features

Crepe de chine "coatee" negligees at 4.85

—empire style with full-plaited skirt and elastic at waistline; light or dark shades; model illustrated. *Fourth floor.*

Sample imported corsets at 4.75

—low, medium and high bust models in suede, tricot and brocades; from 7.50 to $12 lines. *Third floor.*

Embr'd crepe de chine envelope chemises, 2.65

—the value unequaled; the model as here pictured. Pink and white. *Third floor.*

Crepe de chine bodices specially priced $1.

Children's dresses, French waisted; 1.95

—of lawn, batiste, voile and organdy with double-flounced skirt; 2 to 6 yrs.; pictured. *Third floor.*

March sale boxed hose establishes new record

—because women and men are selecting a season's full supply of hose in this sale. They save 10% to 33⅓%. First floor.

Women's or men's heavy thread silk hose, three pairs for $3

Women's silk-lisle hose, box of 6 pairs special at 1.85
Women's lavender-top silk-lisle hose, 6 pairs for 2.50
Children's silk-lisle hose, box of 6 pairs for 1.25

Mandel Brothers' March sales of rugs, furniture, draperies, bedding and metal beds

9x12 royal wilton rugs are reduced to $26

Their quality so famous, one is immediately charmed by their richness in pattern—Persian and Chinese designs predominate. *Fifth floor.*

8.3x10.6 royal wilton rugs at $24. Size 6x9 now $21.

9x12 wilton velvet rugs, seamless; now at 20.50

Same, size 8.3x10.6, at 17.75. Size 6x9 ft. at 10.50.

9x12 axminster rugs now specially reduced to 19.75 6x9 axminster rugs are now specially priced at $11.
8.3x10.6 axminster rugs specially priced at $17. 4.6x6.6 axminster rugs, March sale specials at $6.

Our entire magnificent collection of oriental rugs reduced 20% to 40%—in the March sale.

Blanket clearing

—the soiled, mussed and odd lots of white, gray and plaid blankets now at

2.25 to 9.75 pr.

72x84 in. medium-weight comforters, 2.15

—spring weight, filled with soft, pure white cotton and covered with silkoline. *Eighth floor.*

60x84 inch size at 1.85. 81x90 inch at 2.65.

Solid mahogany wing rockers for 12.50

—this special strikingly illustrative of the opportunities to be met with here during the March sale of furniture. These chairs with cane seat and back, as illustrated.

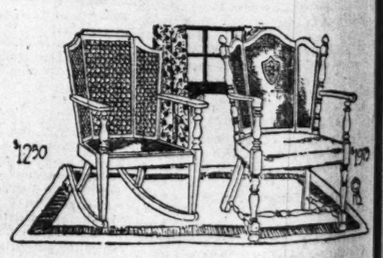

Solid mahogany arm chair or rocker for 19.75

—cane back and velour upholstered seat; as pictured.

Mahogany sewing table, Martha Washington style; $12.
Arm chair or rocker, tapestry upholstered; at $15.
Loose-cushion davenports, tapestry covered; at $55.
Dining tables, 54-in. top; Jacobean style; 29.75. *Seventh floor.*

45-lb. all-layered felt mattresses, 4.45

Roll edge and art ticking of good quality are indicative of the superiority that makes these mattresses peerless values. The 4.45 price means a saving of one-third. Eighth floor.

6700 yards imported drapery cretonnes at 25c

—an importer's entire surplus of printed drapery fabrics at half price and less.

Lot one—31-inch imported cretonnes, **25c yd.**

Lot two—31-inch imported cretonnes, **35c yd.**

Lot three—50-inch cretonnes & linens, **95c yd.**

Lot four—50-inch cretonnes and linens, **1.75 yd.**

Eighth floor.

—floral, bird and conventional designs—patterns and colors adapted to perfect harmony with the richest of homefurnishings.

Best hand-made window shades, to order, 55c

—oil opaque shades—lots of 6 or more—for residences and apartments only—made and delivered during March sale and hung any time desired. Eighth floor.

The Subway stores remarkably extend their fame in the March sales

Initialed slipover gowns at 55c
—trimmed with torchon lace.
Muslin combination suits, 75c.

New tailored spring hats at $1
—of silk, satin and straw.
Flower trimmed hats for 3.95.

Men's pure linen hdkfs. at 8c
—full size, with ½-inch hem.
Women's hdkfs., "seconds," 5c.

Silk-lisle vests & tights half price at 25c
Subway stores.

Striped tub silks priced at 35c
45c, 55c yard; 32 and 36 inch.
36-in. striped silk messaline, 75c.

Embroidered voile blouses, $2
—military and low neck styles.
Crepe de chine blouses at 3.68.

Women's & misses' suits, 14.75
—women's and misses' spring suits in twenty new styles.

Children's play dresses —2 to 6 yrs.— at 50c
Subway stores.

Boys' $5 suits reduced to 2.85
—of corduroy; norfolk style.
Boys' $3 and 3.50 suits at $2.

Men's soft-cuff shirts now 85c
—one-third underprice; fast color.
Percale pajamas priced at 85c.

81x90 seamless sheets at 68c
—extra quality, bleached.
45x36 scalloped pillow cases, 18c.

32-in. zephyr dress ging'ms —100 patterns at 10c
Subway stores.

Women's bronze shoes at 3.90
—cloth top; lace, button.
Women's gunmetal shoes at 3.45.

Men's blue serge trousers, 2.95
These guaranteed all-wool.
Men's blue serge suits at 7.50.

Figured crepe kimonos at 1.50
—organdy collar and cuffs.
Gingham wash petticoats, 38c.

Clearing of children's winter coats—2 to 6 yrs.; originally 3.95 to 7.50—all at $1, $2 and $3. Women's and misses' silk dresses, 5.98. 3 pairs silk fiber hose for 1.15. Large box Dorin's "Rouge Brunette," 25c. *Subway stores.*

PART SEVEN
Society 2, 4.
Clubs 3.
Churches 6.

The Chicago Sunday Tribune.

THE WORLD'S GREATEST NEWSPAPER

CIRCULATION
Over 500,000 Sunday
Over 300,000 Daily

MARCH 7, 1915.

HOW WILL THIS LOOK AFTER THE WAR?

$100 FOR THE BEST PROPHECY.

NORTH SEA
ENGLAND
LONDON
CHANNEL
FRANCE
PARIS
BELGIUM
HOLLAND
GERMANY
BERLIN
DENMARK
COPENHAGEN
NORWAY
CHRISTIANIA
SWEDEN
STOCKHOLM
GULF OF BOTHNIA
ALAND ISLANDS
FINLAND
HELSINGFORS
ST. PETERSBURG
GULF OF FINLAND
Reval
Riga
Gulf of Riga
Libau
Memel
Wilna
Grodno
Pinsk
Novgorod
Nishni Novgorod
Tver
Vladimir
MOSCOW
Podolsk
Riazan
Viazma
TULA
KALUGA
SMOLENSK
Tambov
Karatchev
Orel
Jeleza
Livna
Kozelsk
Mohilev
Dmitrovsk
Kursk
RUSSIA
TCHERNIGOV
Konotop
Romny
KHARKOV
Kiev
Jitomir
Rostov
Taganrog
Mariupol
SEA OF AZOV
Kertch
CRIMEA
Simferopol
Sevastopol
Odessa
Mouths of the Danube
BLACK SEA
Sinope
Kastamuni
Amasia
Varna
Burgas
Eregli
Angora
ASIA MINOR
TURKEY
Kaisariyeh
Mersina
Konia
Adalia
Gulf of Adalia
Rhodes
CYPRUS (British)
Smyrna
Chios
Mytilene
Lemnos
DARDANELLES
Gallipoli
SEA OF MARMARA
Constantinople
Adrianople
Philippopolis
Sofia
Uskub
Monastir
Salonika
Athens
Patras
Corinth
Sparta
Tripolitza
Gulf of Arcadia
Gulf of Corinth
Gulf of Lepanto
Gulf of Salonika
Gulf of Volo
Gulf of Smyrna
Gulf of Scala Nova
Gulf of Saros
Gulf of Xeros
Gulf of Kavalla
Gulf of Orfano
Gulf of Contessa
Gulf of Enos

Comment by Mme. X.

Miss Frances Peck Season's Debutante, Who Has Announced Her Engagement to Wed Vivian H. Egleston.

MISS FRANCES PECK
Photo by Aime Dupont

Among the first of the season's debutantes to announce her engagement is Miss Frances Staunton Peck, daughter of Staunton Bloodgood Peck, who is engaged to Vivian H. Egleston of Chicago, formerly of New York. Miss Peck, until recently, lived with her father at 5006 Drexel boulevard, but has lived this winter in Philadelphia and New York, having made her debut in the former city early in the season. She is at present in New York.

By Mme. X.

THE feathered bipeds of Chicago will be surprised a few weeks hence when their nest building time begins to find that other local bipeds have started nest building ahead of them. Every spring sees new structures of all kinds going up—factories, business blocks, apartments, houses, and so forth. But this season apartment buildings in that long untenanted waste between Chicago avenue and East Oak street will soon be springing up like mushrooms.

In Pearson street, in Delaware place, in Walton place, and in that part of East Oak street which is called the lake shore drive, more or less pretentious apartment buildings are beginning to soar skyward. Already the steady, short, sharp bark of the pile driver is heard all day and nearly all night in the district, for the quality of that made land is not such as to insure firm foundations unless reinforced.

What is, however, from the point of view of a society column, the most important architectural achievement on the carpet just now is the founding of a new neighborhood in Lake View avenue. There is general interest in the project undertaken by Mrs. Arthur Ryerson, the Frederic C. Bartletts, George Porter, Abram Poole, Harry Dangler, and (presumably) Ambrose Cramer Jr., to colonize a most attractive piece of land which lies a little south of Diversey parkway and which faces Lincoln park at its narrowest and the lake.

George Porter will occupy the north sixty feet, Mrs. Arthur Ryerson the south forty-five feet, while the intervening space will be devoted thirty feet each to the Bartletts and Mr. Poole, and twenty-five each to Messrs. Dangler and Cramer.

In spite of reports to the contrary, there is to be nothing in common except a central heating plant—unless you also except a uniform architectural scheme. This is going to be smart and effective. All the five houses will be like some of those old London houses in the Inner Temple—wise, clever, sophisticated, self-respecting buildings that have come down from the time of the regency.

They will have English basements. The first story will be built of white stone, the three floors above will be of black brick jointed with white. There will be white cornices and the narrow window-ledges will be of white stone. To lighten it all the iron balconies of the first floor will be painted a vivid bluish green to match the shutters, which will give further color. Blue jars with flowering shrubs will adorn some of the balconies.

Each interior is being designed to suit the owner. The four inside houses will have central glazed courts, which will be unique features and which will give light to middle rooms usually dark in houses so situated. These glazed courts will be treated differently, according to the taste of the owner.

Frederic Bartlett plans to make a picture gallery of his. Harry Dangler has a vision of turning his into a blossoming winter garden. Abram Poole in his mind's eye sees his a stately hall with ancient renaissance furniture and tapestries. Mr. Bartlett and Mr. Poole will each have an up to date studio in his house, while Mrs. Ryerson plans turning a part of the fourth floor of her house into a workshop, where she can continue her work in setting precious stones, which she does with great skill and taste.

The garages will be well to the rear and out of hearing. The architects, Messrs. Dangler and Adler, hope to begin to break ground in April. At any rate, most of the houses will be ready for occupancy in the autumn.

The Frederic Bartletts are in no hurry to leave their charming Dutch house in Prairie avenue. Mr. Bartlett was born and brought up on the south side. However, his father, A. C. Bartlett, has been kept away from Chicago lately by ill health, so that his strongest reason for staying on the south side is much weakened.

Other stanch south siders who are finally yielding to the current are Mr. and Mrs. William G. Hibbard Jr. Mr. Hibbard is going to build a big apartment building on the corner of Fullerton avenue and Lincoln park west, and he and his wife ultimately will occupy one of the apartments. This will be a serious loss to the Hibbard colony in Prairie avenue, where Mrs. Hibbard's children years ago settled down around the old family mansion. The Gregorys, Stirlings, and Casselberrys are still left there. But automobiles have done so much to abolish distance nowadays that the defection will not be as irremediable as it might otherwise be.

Speaking of family residences; old Chicago society, that element which antedates the fire and goes far back even to antebellum days—an element too often overlooked by the self-assertion of the present—is rejoicing in the fact that the charming old Isham house on the corner of Dearborn avenue and Walton place is to continue to shelter members of the Isham family.

The house was one of the fine residences of its day. It was built shortly after the fire by the late Dr. George Isham, and in it were reared his four children, Dr. George S. Isham, Ralph Isham, Mrs. Arthur Farwell, and Mrs. George A. Carpenter.

It is the last named who is taking over the family home and is going to remodel it to the tastes and requirements of today. Holabird & Roche, who are in charge of the work, will give it the ground floor entrance so popular today in made-over houses. The two drawing rooms on the south side of the main floor are to be thrown into one big music room. Mrs. Carpenter will preserve the old time atmosphere of the house while making it comfortable and up to date.

The haste with which one generation is apt to abandon the homes built by a preceding generation is an American weakness. No new house ever has quite the charm, the distinction, and flavor of one that has sheltered two or more generations of people, no matter how splendid your new house may be.

A tangible symbol of that past with which the Isham house is so associated is the three great palm trees which once belonged to the late Ezra B. McCagg, and which during her stay here Mrs. McCagg finally settled in permanent homes, one going to the Children's Memorial hospital and two to the Art Institute.

One of them, the tallest one, is over fifty years old, having been bought by Mr. McCagg some years before the fire. All three stood in the charming conservatory which opened out of the dining room of his home in Cass street. Such times as they had accommodating these growing palms! They lowered floors and raised ceilings, and even occasionally cut down the palms so as to be able to keep them in their cool green glass alcove.

Did you ever hear of a "kennel maid"? No more did we. But she is a regular institution in England, her duties being to bathe, brush, comb, feed, and air the dogs of a city household. Not only that, but for some mysterious reason it makes a difference whether she be Catholic or Protestant, one advertisement reading: "Wanted, a kennel maid; must be Protestant." Viewed from a certain angle, it seems almost easier not to have a dog. That Protestant kennel maid presents an aspect of possible complications in the average American ménage.

Perhaps animals are not so indispensable to us Americans as to the English, but when we like them, we like them tremendously. The three Misses Peck (Anna, Josephine, and Haroldine), who were here recently, are an evidence of this. They usually travel with two or three dogs. This time they brought only one, but they shortened their stay in this country and hastened back to their home in Scotland because they got word that their eighteen dogs were lonely without them. When they engage a cook they don't ask as to her culinary accomplishments, but whether she can cook liver and other food suitable for canine digestions. Every day they see personally to the feeding of their eighteen pets.

They have also opened their house in London for the benefit of convalescent soldiers and are taking an active interest in the care of their warrior guests.

These three attractive young women are the daughters of the late Harold Peck and sisters of Mrs. William Farquhar, formerly of Chicago, now of New York.

Mrs. Bryan Lathrop is noted for her quiet, unremitting philanthropy. Her attention having been lately drawn to the valiant efforts of the women who are running the two Red Cross sewing shops, which give daily employment to an average of 100 destitute women, Mrs. Lathrop opened her house at 120 Bellevue place last Wednesday afternoon and gathered together about seventy-five of her friends to enlist their aid in the support of these important enterprises.

Of threefold value is the work. It gives employment to women in distress—many of them hungry and insufficiently clad. It teaches some of them to sew and it provides garments for local charities and for the Red Cross work in Europe.

One shop was founded in October at the Ell Bates settlement in West Elm street and has been largely supported by Mrs. H. H. Porter and Mrs. George Isham, while Mrs. Russell Tyson has devoted much time to organizing the shop and keeping it running. Each day are turned away from ten to twenty women seeking work there, as only the most in want are taken on.

The other shop was started by the emergency employment bureau organized by the Chicago Woman's club. To this enterprise Mrs. Benjamin Carpenter has devoted her whole winter, foregoing all social life to devote herself entirely to this work. Each week day she has left home at 9 in the morning and returned at 6 p. m.

To give daily employment to 100 women at a dollar a day means that a good deal of money has to be raised every week to pay for the materials used as well as for the wages of the workers. The effort at the meeting on Wednesday was to get promises of regular aid for a definite time. Mrs. Carpenter, Mrs. Tyson, Mrs. Depage of Belgium, and Mrs. John J. O'Connor of the Red Cross spoke.

Among those present were Mrs. Arthur Meeker, Miss Katherine Meeker, Mrs. John M. Clark, Mrs. Hugh McBirney, Mrs. George Isham, Mrs. Arthur Farwell, Mrs. Malcolm Caruthers, Mrs. Robert Cary, Mrs. Dunlap Smith, Miss Helen Cudahy, and Miss Harriet Houghteling.

The next lecture of the Chicago Equal Suffrage association will be on Tuesday at the residence of Mrs. Charles Hamill, when Kellogg Fairbank will speak on the work of the Municipal Voters' league—a subject on which he is peculiarly able to dilate, as he has been for many years actively associated with it.

This spring he has given up his extremely absorbed participation in the labors of this body and is for the first time in many seasons enjoying freedom and a measure of family life. Heretofore from early in the spring campaign until election day his hearthstone has not known him and it was only the public spirit of his wife which enabled her to acquiesce cheerfully in what amounted to an eight weeks' exile of Mr. Fairbank from domestic and social life.

The Casino Saturday table d'hôte luncheons promise to be a successful innovation, coming as they do at a time when society functions are not so frequent as earlier in the season.

MRS. D. HARRY HAMMER
Photo Moffett

Mrs. D. Harry Hammer was reelected president of the women of the State of Ohio society at a meeting held in the Congress hotel. The other officers chosen were: First vice president, Mrs. L. K. Torbet; second vice president, Mrs. J. N. Hobbs, treasurer, Mrs. Allen R. Smart; recording secretary, Mrs. F. H. Pitkin; corresponding secretary, Mrs. Charles N. Perry.

MISS EDNA WHEELER
Moffett Photo

Miss Edna Wheeler will play the harp at a musical given by the woman's auxiliary of the Chicago Advertising association March 17, St. Patrick's day. Mrs. John A. Tenney will be hostess of the day.

News of Chicago Society

The marriage of Miss Rose Hirschfield, daughter of B. Hirschfield of 2101 North Keeler avenue, to Leo Newman will take place today in Cleveland, O. The couple will reside in Cleveland.

Mr. and Mrs. Israel Millette of 5401 Woodlawn avenue announce the marriage of their daughter, Mabel Juuia, to Marvin Randall Bryant of Detroit, Mich., on Tuesday, March 2.

ENGAGEMENTS.

The announcement of the engagement of Mrs. James Petit, 2244 Lincoln Park West, to Orville E. Taylor Jr., 1234 North State street, was made last Sunday at the home of Mr. and Mrs. Kay Wood, 5000 Drexel boulevard.

Mr. and Mrs. Albert Frederick Holden of 644 North Elmwood avenue, Oak Park, announce the engagement of their daughter, Marjorie Eddy, to Thorwald S. Peterson, son of Prof. M. E. Peterson of Austin. The wedding will take place June 1.

Mr. and Mrs. I. Hollander of 4939 Vincennes avenue announce the engagement of their daughter Ruth to Samuel Brandvein.

Mrs. Emma Hale of 4459 Washington boulevard announces the engagement of her daughter Dollie Beatrice to Emmet A. Dean, son of Mrs. Clara S. Dean of Clear Lake, Wis.

Mr. and Mrs. Samuel Levy announce the engagement of their daughter Della Rose to Jacob Kahn of New York.

Mr. and Mrs. Abraham Frankel of 1253 South Spaulding avenue announce the engagement of their daughter Sara to Morris L. Becker of Rancagua, Chile, South America, son of Mr. and Mrs. Julius Becker of 1317 South Lawndale avenue.

Mr. and Mrs. A. Liss, 1425 South Trumbull avenue, have announced the engagement of their daughter Kate to Edward Goldstein. Betrothal reception from 3 to 5 and from 7 to 10 p. m. next Sunday at the above address.

FUTURE EVENTS.

Invitations have been issued by Mr. and Mrs. Arthur Meeker, 3060 Lake Shore drive, for a dinner-dance Wednesday evening in celebration of their twenty-third wedding anniversary.

Mrs. James L. Houghteling will open her residence at 850 Lincoln parkway April 8 for an Easter bazaar in the interests of the Grove Home for Convalescent Women and Children.

Mrs. William H. Hubbard, 1210 Astor street, has issued invitations for a musical to be given tomorrow afternoon.

Mrs. Howard Van Doren Shaw, 1130 Lake Shore drive, will be hostess to a small company of guests Tuesday evening in the Little theater.

Among the young women who are interested in the Canter club, which will give a series of dances in the twin ballrooms of the Hotel La Salle after Easter, are Miss Madaline Alexander, Miss Persis Rollind, Miss Suzanne McKinsie, Miss Marie Buhmann, Miss Pearl Young, Miss Vera Varney, Miss Marjorie Wetmore, Miss Gladys Thomas, Miss Mildred Benson, Miss Grace Clark, Miss Jeanette Donahue, Miss Helen Davis, Miss Naomi Scanlan, Miss Leonore Ray, Miss Mary Cushing, Miss Ethel Koehler, and Miss Mary Holabird.

Miss Enid Lyon, daughter of Mr. and Mrs. F. Emory Lyon of 629 West Sixty-seventh street, will take the part of the Court Jester in "Snow White," the operetta to be given by the New Future association at Orchestra hall Friday evening, March 26, for the benefit of the maintenance fund of the New Future home at 536 East Thirty-seventh street. Miss Evelyn Lyon has drawn the fairy poster showing Princess Snow White seated in the midst of the seven dwarfs.

PERSONALS.

Mr. John S. Runnells, 1525 North State parkway, has gone east to visit her daughters, Mrs. William James of Boston, Mrs. Albert A. Jackson of Philadelphia, and Mrs. William Jenks of New York. Before her return to Chicago in the latter part of April Mrs. Runnells expects to go to Atlantic City.

Miss Katherine Farwell, 33 Bellevue place, who recently went to Asheville, N. C., will be joined by her father, John V. Farwell, this week. They expect to remain there until the second week in April.

Mrs. Charles B. Pike of the Blackstone hotel, who has been visiting in Detroit, Mich., has returned to the city.

Mrs. Harrison Musgrave of 1210 Astor street has gone to California.

Mrs. Arthur Manierre is visiting friends in New York. Her fiancé, Basil Ruysdael, is there and both are being much entertained. Mrs. Samuel A. Lynde, formerly of Chicago, has entertained for them and so have various other New York friends.

Mr. and Mrs. William Porter Williams and their son, Porter, of 1837 Asbury avenue, Evanston, left on Thursday for a trip to the Panama-Pacific exposition. They will visit in Los Angeles and Pasadena en route.

Mr. and Mrs. Francis T. Simmons and Miss Kathryn Simmons, 21 East Goethe street, who have been in Pasadena since early in January, are at the Hotel Coronado.

Bryan Lathrop of 120 Bellevue place will leave this week for the Virginia Hot Springs. Mrs. Lathrop will go to Washington and join her husband later.

Mr. and Mrs. Frank Hibbard are expected to return this week from their trip to Nassau and Florida.

Mrs. Joseph B. Long, 48 Banks street, is to leave for an eastern trip the latter part of the month. She will go to New York, Cleveland, and the Virginia Hot Springs for Easter.

Mr. and Mrs. Frederick R. Babcock of Wheaton are in Los Angeles, Cal., for the rest of the season.

Mr. and Mrs. Chauncey D. Chapman, 411 Melrose street, will leave for Hot Springs, Va., the middle of March. Mrs. Chapman has just recovered from an illness.

Mr. and Mrs. W. W. Gurley of 1416 North State street and Miss Helen Gurley are at Ormond, Fla.

Mr. and Mrs. J. H. Fahrney and Mr. and Mrs. William H. Fahrney are spending the winter in Long Beach, Cal., with Mr. and Mrs. I. Newton Rice of Desplaines. The party intends going to San Francisco later for the exposition, and will return home April 1.

Mrs. W. W. Kimball of 1800 Prairie avenue left Wednesday for the Virginia Hot Springs, where she will be joined later by Mr. and Mrs. Warren M. Salisbury, who are now at Palm Beach, Fla.

Mr. and Mrs. E. F. Carry of 1100 Lake Shore drive left Wednesday morning for Augusta, Ga., where they will remain until March 16, when they will go to New York to meet their daughters, the Misses Ermina and Margaret, who are in school.

Mr. and Mrs. Charles L. Strobel of 846 Lincoln parkway left Friday for Atlantic City to spend a week. Before returning they will visit their daughter, Miss Marian Strobel, who is at school.

The Misses Elizabeth and Fredericka Skinner of 612 Rush street have come on from Washington, where they have been since their return from Belgium. They are at the Lexington hotel temporarily.

Mr. and Mrs. Luman R. Wing of 428 Greenwood boulevard, Evanston, left on Wednesday for Coronado Beach, Cal. They will remain on the Pacific coast six weeks.

Mr. and Mrs. Charles L. Hutchinson and Mr. and Mrs. Martin Ryerson have reached Los Angeles in their tour of California and are opening bungalows at Monrovia.

Mr. and Mrs. Edward B. Butler of 3408 Michigan avenue have left for California, to be gone six weeks.

Mrs. Lockwood Honore of 33 East Cedar street is home from a trip to Boston.

Mr. and Mrs. J. J. Charles and daughter Martha of Evanston are spending the winter at Pasadena, Cal.

Miss Irene Wilson of 2619 Prairie avenue has gone to New York to visit her sister, Mrs. Edward Fisher. She will be away until near Easter.

Mr. and Mrs. Sidney S. Herman, née Sadee Putter, will be at home informally the first and third Sundays in March at their home at 516 Aldine avenue.

Mrs. Augustus Byram of 1418 Lake Shore drive has taken a house in Santa Barbara and will reside there permanently. Mr. and Mrs. I. Newton Perry are with her at present.

WEDDINGS.

The marriage of Miss Lulu Trier, daughter of Mr. and Mrs. T. G. Trier, 422 North Elmwood avenue, Oak Park, to Alfred Frank Druley, 4149 West Adams street, will be a home service Tuesday evening, April 6, at 8:30 o'clock. The Rev. Edward Gaylord of the Second Congregational church of Oak Park will read the service. A reception will follow the ceremony. The bride will be attended by her sister, Miss Edna Trier, as maid of honor. Two other sisters, Mrs. A. H. Ruth and Miss Marguerite Trier, will furnish the wedding music. William Druley will serve his brother as best man.

The marriage of Miss Helen Lapham, daughter of E. H. Lapham, 712 Hinman avenue, Evanston, to George Casgrain, also of Evanston, will take place Wednesday morning, April 7, at 11 o'clock.

The wedding of Miss Gladys Todd, niece of Mrs. M. C. Todd, 6142 University avenue, to Frederick J. Holmes of California will be celebrated on Wednesday. The couple will make their home in California.

Sold in the Best Shops All Over the World

Ambre Royal
The Powder of Royalty
$1.75 the Box
N251 COLD CREAM SOAP (Solidified) 50¢
Finest Toilet Soap in the World
Send 25¢ for Acquaintance Box
VIOLET (pronounced VE-O-LAY)
71 W. 35th Street, NEW YORK
PARIS FRANCE

Our Basement BOSTON STORE
STATE, MADISON AND DEARBORN STS.

The Balance of
The S. Chaska Co.'s
FT. WAYNE, IND.
$60,000 Wholesale Stock at 60c on the $
will be placed on sale in our Great Basement Salesroom at unprecedented low prices—a few of the many items follow:

Nightgowns Muslin nightgowns, low neck style with embroidery insertion and linen lace edge, well worth 69c, at..... 37c

Corset Covers Corset covers with deep yoke of lace and embroidery insertion, generally 37c, special for Monday at..... 21c

Underwear Men's medium weight ribbed cotton shirts and drawers to match, all sizes, generally 59c grades, at..... 37c

Underwear Women's extra size union suits, low neck, sleeveless and knee length, lace trimmed, the every where 49c else, special 25c

Corsets 50c Jean corsets, medium bust with drawstring, well boned, 4 hose supporters attached, broken sizes, at 39c

Embroidery Cambric and Swiss embroidery insertings, worth to 5c, at yd. 1½c Colored embroidery edges and insertings, values to 10c, yard. 2½c

Laces 10,000 yards wash laces, English Torchon, German Torchon, Macrame bands, assorted widths to 3½ inches, values to 10c, at, yard. 4½c

Ribbons Light and dark Dresden, fancy striped, satin striped and Jacquard ribbons, widths to 6¾ inches, special, yard... 19c

Ribbons 3½ inch all silk taffeta ribbons in white and colors, regular 12½c qualities, specially priced for Monday's selling 7½c at, yard...

Sweaters Men's heavy all wool Shaker knit sweater coats with Byron collar and pockets, well worth 5.00, at 2.48

Handkerchiefs Women's pure Irish linen, one corner embroidered handkerchiefs, variety of patterns, regularly 12½c, doz., 95c, each... 8½c

Handkerchiefs Men's plain white and colored border hemstitched lawn handkerchiefs, with ¼ and ½ inch hems, special Monday at..... 4c

Hats Men's 1.50, 2.00 and 2.50 soft and stiff hats, soft hats in brown and gray, stiff hats in black and brown, odd lots, at 55c

Hose Women's 10c and 12c black or black with white feet, seamless hose. 5c Women's 15c black, tan and split foot seamless hose, at..... 8c

Hose Men's 19c artificial silk hose, black and colors, cotton feet, seconds, also mercerized hose in black and colors, special at..... 10c

Umbrellas Men's and women's American taffeta umbrellas, handles of plain and carved mission and boxwood, 80c values, at..... 47c

Boys' Suits Boys' Russian and Eton Norfolk suits of gray mixed cassimeres, emblem on sleeve, shield and collar, sizes 3 to 8, 1.65 values, 97c

For Boys Boys' overcoats made of durable fabrics, small sizes only, should sell for $3, very special tomorrow at only 1.17

Gloves Women's short chamoisette gloves in white, chamois and gray, self stitched or with black backs; choice at... 21c

For Boys Boys' tan spring reefers, double breasted, sailor collar, emblem on sleeve, sizes 4 to 9 years, costs 1.47 worth $3.50.

For Men Men's 25c Paris Garters (one pair to a customer) at 10c, men's 25c rubber collars, all desirable styles, at 10c, men's 25c leather belts, at..... 15c

Mens' Shirts Hallmark brand, soft and laundered shirts, soft shirts with bands or collars attached, laundered shirts, all styles, $1 values at. 45c

Men's Shirts 50c and 75c soft collar attached shirts made of chambrays, madras, denims, mercerized plain colors, choice at 25c only.....

Notions Popular brand sewing silk, 50 yard spools, at 1½c; sewing needles, package, 1c; washable dress shields, various sizes, at 3c

Notions Woman's 4 pair strap garters at 7c; gilt die foundations, various styles, at 3c; collar foundations, black or white, at only, 1c 3 for.....

Dress Goods $1.00 All Wool Broadcloths, 59c

50 to 54 in. all wool broadcloths, twilled back, silk finished, in navy, brown, myrtle, reseda, Copenhagen, battleship gray, etc., worth 1.00, (sponging free of charge), at, yard..... 59c

36 inch Tweed suitings in black and white and other color combinations for suits, skirts and boys' wear, worth fully 25c, Monday, at, yard. 12½c

Mill Remnants Flannels 25 cases mill remnants plain and twilled daisy flannel, non-shrinkable, in pink, pale blue, navy, gray, red, cream, black and white, in lengths to 10 yds., worth 9c, at, yard..... 5½c

New Silks 36 inch chiffon taffetas and rich lustrous satin messalines, not the flimsy light weight sort but splendid heavy, firmly woven quality for dress purposes, excellent color assortment light and dark shades and rich changeable effects, 89c generally, yard..... 59c

40 inch pure silk black satin de chine, a favorite silk for waists and dresses, 1.25 val., yd. 89c

Imported white Habutai silks, 36 inches wide, at prices not to be had at any other store, rich lustrous heavy quality for waists, dresses, underwear, etc., launder perfectly, at, the yard.. 59c, 49c, 35c, 25c

MRS. J. B. FOLEY
Photo Rembrant

Mrs. J. B. Foley is secretary of a newly organized charter of the Phi Sigma Pi sorority. The club gave its opening reception last week at the Hotel La Salle. Miss Mabel Shearin is president of the chapter.

The Figure That Hangs on a Name

The style and fit of your dress may depend entirely on the name of the corset you buy. You run no risks when you say "Madame Grace" at the corset counter. You get a certified correct corset style with quality, durability and comfort in addition.

Every "Madame Grace" corset is guaranteed rustless and free from defects. Wear one. If you are not satisfied we will replace it. Made for slender, average or full figures. Prices $1 to $5. Buy from the dealer in your own city, or order direct from us.

This is new model O-5—Price $2.50
This season's slightly higher bust—long hip. Made of extra good coutil; for full and average figures. Deep elastic gore gives perfect freedom and fine fit; tastefully trimmed with silk embroidery and wide ribbon bow. Full boned; graduated front clasp. Sizes 20 to 36. Sent to any address on receipt of price.

Kalamazoo Corset Company
Kalamazoo, Mich.

Madame Grace
CERTIFIED CORRECT CORSET STYLES

News of The Chicago Women's Clubs

By Inez Travers.

THE Lake View Woman's club, like a great many other clubs which are doing philanthropic work, grew out of a literary circle that was founded some twenty years ago. From the moment it became a club it began to do things in social service.

The first work undertaken was the establishment of a kindergarten and nursery in the district called Clay Holea. This work was indorsed by business men of the neighborhood, who gave liberally to help the work. The board of education was induced by the club to pay a director and furnish supplies. The club paid the other expenses, and a month after the kindergarten the nursery was opened. The kindergarten grew until the school board took care of it as part of the Perry school.

Answering the appeal of the Chicago Woman's club, this club took charge of the emergency relief work at 80 Elm street.

After the charter was taken out the club created in addition to its philanthropy department the departments of science and philosophy and education and home.

A sewing class which met in the kindergarten was one of the first works of the philanthropy department. The class met on Saturday afternoon and was well attended. It cost the club $115 a year, but the good it accomplished was farreaching.

The club now has a study class, in which the members are much interested. The literary and social activities are made enjoyable by carefully planned programs. The club is affiliated with many organizations, among them the Municipal Art league.

Many interesting programs are given. On March 16 there will be a lecture on "The Psychopathic Child," by Dr. W. J. Hickson of the Municipal court psychopathic laboratory. March 16 will be view day at the Art institute. April 13 there will be a sketch presented by the members of the young woman's auxiliary, called "Our Daughters."

The officers of the club are as follows: Mrs. Frederick H. Gansbergen, president; Mrs. Lafayette S. Berry, first vice president; Mrs. Wesley M. Thomas, second vice president; Mrs. W. M. Hopkins, recording secretary; Mrs. George A. McCorkle, corresponding secretary; Mrs. George W. Williams, treasurer; Mrs. William E. Fisher, auditor.

DOWNTOWN CLUBS.

The Chicago Woman's club will hold its regular literary meeting on Wednesday at 2 p. m., in the assembly room, Fine Arts building. Mrs. George Bass, former president of the club will speak on "Women and Public Affairs." The philosophy and science department will hold a luncheon and conference tomorrow at 1 o'clock. The history class of that department will meet at 3 o'clock, at the close of the conference, and will listen to a discussion of "Papal Power and the Crusades" by Mrs. Prussing Azemar. Three concerts are given every Sunday at Fullerton hall, Art institute, at 3, 4:15, and 8 o'clock. The Sunday Open Door will meet at the club parlors this afternoon at 3 o'clock. A company of young people, belonging to different dramatic organizations, will present a Chicago comedy entitled "A Matter of Business," by S. H. Allen. The drama study class will give the program of the literary study class on Wednesday morning at 10:30 o'clock. Mrs. Stephen Cobb Goss will give an interpretative recital of "Dejanire," Saint-Saens' new opera. The translation is made by Mrs. Goss, Mrs. Charles Orchard, Mrs. Mabel Baker Layfield, and Mr. Kimbell will assist in the production. The German study class will meet Friday at 11 a. m. The subject for the day is "Ludwig Fulda: Die Zeche." Mrs. M. Jacob Daube is in charge.

The Illinois Alumnæ association of National Park seminary is interested in the day nursery at 239 West Twenty-fourth street, formerly known as the Archer Road Day nursery, which has been changed to the National Park Seminary Day nursery. The officers of the association are: Mrs. Florence Cribben-Henneage, president; Mrs. Helen Hobert Jaeger, vice president; Mrs. Adele Crenshaw Karston, recording secretary; Mrs. Dorothy Bour Brown, corresponding secretary; and Miss Karine Nesson, treasurer. The Oak Park members of the association will give a card party at the home of Miss Clara Mallen, 304 North Euclid avenue, Oak Park, on Tuesday, for the benefit of the nursery.

Rothschild and company Employés' Social club is the name of a new organization which has elected the following officers: President Max Schmidt; vice president, William Bula; recording secretary, Charles McKinney; financial secretary, Miss M. Newman; treasurer, I Newman; guard M. Daley. It will be the aim of the club to promote and create a feeling of good fellowship among employés. From time to time it is planned to give large affairs such as dances, balls, outings, excursions and parties.

The Catholic Woman's league will hold its regular board and business meeting Saturday afternoon in the assembly room, Fine Arts building. The board meeting is called for 12:30 p. m., and the general business meeting for 2:30. Nominations of officers for the coming year and proposed amendments to the constitution will be made. The study class, under Mae Agnes Sherry will meet tomorrow afternoon at the Congress hotel. The subject is "Essentials in Public Speaking."

Mrs. John T. Donahoe and Mrs. Charles E. Severn, will be the hostesses at a card party given by the Maryland colony of the Illinois Colony club, at the home of Mrs. Donahoe, 7116 Rhodes avenue, on Wednesday, at 2 o'clock. The proceeds will be applied to the use of the philanthropic fund.

There will be a meeting of the Prince of Wales chapter, Daughters of the British Empire, at the Auditorium hotel on Saturday at 2 p. m. There will be annual reports from the fifty chapters of the order in the United States.

The second rehearsal of "Snow White and the Seven Dwarfs" will be held this afternoon at 3 o'clock at the Virginia hotel. Mrs. Irma Mueller Morss is directing the event. Miss Mary Belle Ingram is arranging an attractive feature for a large group of Oak Park children and young people.

The Deborah Dramatic club of the Deborah Woman's club will present "The Love of Pierrot" at the annual benefit entertainment to be given Saturday afternoon and Sunday evening, March 20 and 21, at Central Music hall, the proceeds of which will go to the work of the Deborah Boys' club, the association's work at Dunning, and other charities conducted by it. Mrs. Hugo Brady is in charge of the arrangements. Mrs. Joseph Fish is chairman of the tickets and announcements. Mrs. Philip H. Magnus will have charge of the young women ushers; Miss Klea Orchel will take the part of Pierrot and Mrs. Edna Styer Wolff will be Scaramel.

The Daughters of the American Revolution will meet tomorrow at 1 p. m. in Miss Anna Morgan's studio in the Fine Arts building, to discuss the project to build a hotel for self-supporting women, which has been a matter of interest to the organization for some time. Charles S. Ward, treasurer of the international committee for the Y. M. C. A., will address the meeting.

Thursday the Sixth District Federation of Women's Clubs will hold its spring luncheon at the Hotel La Salle at 1 p. m. Mrs. Charles H. Zimmerman, state president, and Mrs. Frederick A. Dow, general federation state secretary, will be guests of honor. Dr. Herbert L. Willett of the University of Chicago, will speak on "Woman and the World's Work."

At the meeting of the Playgoers' club study department Tuesday evening at 8 o'clock in the Hotel La Salle the following will give the program: Miss Pauline Kelly, Holger De Roode, Mrs Julia H. Hull, and Miss Catherine Callahan.

The Central Eleanor club, 16 North Wabash avenue, will be at home from 4 to 6 p. m. today. Miss Helen M. Hyde will speak on "Art in Some of Its Relations to Life," and Miss Bernice Schalker will sing.

Mrs. William W. Pollock was chosen president of chapter A, Illinois P. E. O. sisterhood, at the annual meeting in the Auditorium hotel last week. The sisterhood was organized by seven young women students of the Wesleyan university at Mount Pleasant, Ia., Jan. 21, 1869, for educational, philanthropic, and charitable purposes, one of the main purposes being to assist young women desiring a higher education by loaning them money for that purpose.

The Chicago chapter of the Mount St. Joseph college alumnæ will celebrate St. Patrick's day with a luncheon in the ivory room at Mandel's. Following the luncheon there will be a card party. This is the first "guest day" the chapter has had this year.

At the second program on "Crime, Punishment, and Prevention" given by the Chicago Political Equality league on Saturday in the Florentine room of the Congress hotel the speakers will be John Whitman on "Prisons and Prisoners" and Miss Kate Adams, superintendent of Coulter house, on "The Gateway of Hope." Reports of committees will be made by Mrs. Charles E. Merriam on "Dance Halls" and Mrs. Emma Scott on "Poolrooms."

A reception and luncheon will be given by the National Ship of State society on Wednesday at the Auditorium hotel. There will be two minute talks on the penny telephone.

At the meeting of the Catholic Writers' guild and Literary club Tuesday night at the Palmer house, the Rev. Charles L. O'Donnell of Notre Dame university and Henry E. Legler, librarian of the Chicago public library, will be the speakers.

Hugh O'Donnell will speak on "Ireland" next Sunday at Powers' theater for the benefit of St. Mary's Settlement and Day Nursery. Mrs. James Carroll is chairman of the lecture committee.

A peace program will be held at the meeting of the Woman's auxiliary of the Hungarian Charity society Tuesday afternoon at the Hotel La Salle. Louis P. Lochner will speak on peace. Mrs. Benjamin Davis and Miss Pearl Frank will take part in the program.

The annual promenade of the Sigma Nu fraternity given by the Chicago alumni and the active chapters of the University of Chicago and Northwestern university will be held Friday evening in the crystal ballroom of the Blackstone hotel. All the grand officers of the national fraternity will be present. Warren Piper with Miss Josephine Cashin will lead the feature cotillon of the evening. Charles H. Burgess is chairman of the arrangements committee.

A card party will be given by the Sisters of Charity society on Tuesday afternoon in the ivory room of Mandel's.

MISS SARAH McDONAGH
PHOTO © 1915 by MOFFETT

MISS LOUISE AVERY

MISS MINNIE S. BAILEY
SEIGO PHOTO

MISS JOSEPHINE CASHIN
MATZENE PHOTO

Among the young women who will participate in the annual promenade of the Sigma Nu fraternity at the Blackstone hotel on Friday evening are Miss Sarah McDonagh, Miss Minnie S. Bailey, Miss Josephine Cashin, and Miss Louise Avery. The grand officers of the national fraternity will be present. The University of Chicago and Northwestern university chapters are cooperating with the Chicago alumni of the fraternity in giving the prom.

SOUTH SIDE CLUBS.

On Tuesday evening Horace J. Bridges will lecture before the Ridge Woman's club, Ninety-sixth street and Longwood drive, on "The Philosophy of the Social Welfare Movement." Wednesday morning at 10 o'clock members of the literature department will discuss the writers of Kentucky and Tennessee in their survey of the sectional literature of the United States.

There will be a meeting of the Every Wednesday club Wednesday morning at 4438 Drexel boulevard. The topic will be "The New Spirit in Literature."

There will be a meeting of the Chicago South Side club Tuesday. The home and education department will meet in the morning. B. F. Harris will speak on "The New Agriculture." In the afternoon Edward Bemis will speak on "Public Versus Private Ownership of Public Utilities."

Joseph A. Milburn will speak on "The Christ of Modernity" at a meeting Thursday evening for the benefit of the Woman's guild of the Plymouth Congregational church. It will be held at the home of Mrs. Daniel P. Trude, 4950 Ellis avenue.

Alfred Sutro's one act play "A Marriage Has Been Arranged" will be given at the meeting of the K. A. M. auxiliary Tuesday afternoon in the vestry rooms of K. A. M. temple. The parts will be taken by Mrs. David Wolff and Mrs. Edwin Romberg.

At the civic department meeting of the Bryn Mawr Woman's club it will be "Conservation day" tomorrow at 2:15 p. m. Mrs. John D. Sherman will speak on "Conservation of Forest, Water, and Scenery"; Mrs. Frederick Blockl on "Conservation of Birds and Wild Flowers"; Mrs. Elmer E. Kendall on "Roads —Lincoln Way Planting."

The Hyde Park Travel club will meet in McCabe Memorial church, corner Blackstone avenue and Fifty-fourth street, at 2 p. m. tomorrow. The program will be a musical one furnished by Miss Elizabeth Townsend and Miss Ellen Townsend, Mrs. Jessie de Vore, and Miss Clara Louise Thurston. At 11 a. m. Miss Grace Abbott will speak to the philanthropy department.

At the Windsor Park Woman's club meeting Tuesday Miss Edna L. Foley will speak on "The Work of the District nurse." There will be music by Miss Myra Avery. Mesdames W. H. Souder, F. L. Hamal, A. B. Taylor, and A. P. Smith will be hostesses.

At the Park Manor Parent-Teachers' club meeting Friday evening in the assembly hall Mrs. James W. Parker will talk on "The School Beautiful." Miss Mary Dopp, dean of girls of Parker High school, also will speak.

Friday the Arché club will hold its annual reception and view day at the Art institute from 2 to 5 o'clock. Prominent Chicago artists are to be the guests of honor. The picture committee has prepared ballots containing the names of a number of selected pictures from which one will be chosen at this time for purchase by the club. Mrs. John Taylor Cowes will entertain the art class at her home, 443 East Forty-fifth street, in the morning. The program will consist of a lecture on "The Symmetry of Arabian Art." Election of class officers will be held.

Mrs. W. A. McGahen was reelected president of chapter D, Illinois P. E. O. society, at the annual election of officers. Others elected were: Vice president, Mrs. J. C. Church; recording secretary, Mrs. E. A. Davenport; corresponding secretary, Mrs. Roscoe Stout; treasurer, Mrs. W. Henry Wilson; chaplain, Mrs. W. J. Austin; guard, Mrs. W. F. Fobes; journalist, Mrs. I. W. Moore.

There will be a meeting of the Calumet High School Parent-Teacher association Wednesday afternoon at 3 o'clock in the high school building. Mrs. W. T. Young will speak on "The Social Life in the High School."

The travel department of the Woodlawn Woman's club will be in charge of the meeting on Tuesday. Mrs. E. C. C. Morse will speak on "Home Life with the Mexicans." The art and literature department will meet at 10 a. m. for a review of W. L. George's "The Making of an Englishman." Mrs. William Fuller will lead the discussion.

On Tuesday the Community club of Englewood will meet at 2:30 p. m., at the home of Mrs. Charles S. Deneen, 457 West Sixty-first place. Mrs. M. E. Crissy will have charge of the program, which will be given by the Misses Miriam and Marjorie Little, Mrs. Raymond Funkhouser, Mrs. Lillian French Reed, and Miss Esther Hurst.

The Chicago Woman's aid will hold its next current topic study class at Sinai social center on Wednesday at 10 a. m. Dr. Rufus A. White will discuss the coming bond issues.

The Nikê club will meet tomorrow at the Art institute at 4 p. m. Mrs. Herman Hall will lecture on "Persian Art, with Especial Reference to Indian Art."

There will be a sewing meeting of the Mothers' aid of the Chicago Lying-in hospital and dispensary on Wednesday at 10:30 a. m., at 1811 Prairie avenue. The directors' meeting will be at 1 p. m.

Mrs. J. M. Luff will be hostess to the Woman's New Century club at her home, 502 West Sixtieth place, Wednesday.

The Sixth ward class in citizenship will meet on Thursday at 2 o'clock at the residence of Mrs. Joseph Defebaugh, 5112 Kimbark avenue.

"Philanthropic day" will be held by the Chicago Literary scare at the home of Mrs. W. H. Wilson, 3129 Rhodes avenue, Tuesday at 2 p. m.

A meeting of the Burke Parent-Teacher club will be held Tuesday at 8 p. m. in the assembly hall of the school. Col. William Lightfoot Visscher and Miss Mary Bartelme will speak.

The Park Manor Woman's club will hold a board meeting at 10:30 a. m. and a business meeting at 2 p. m. on Tuesday. At 2:30 there will be an address by Miss Elsa Wertheim on "Child Labor" and a musical program.

There will be a meeting of the Chicago section of the Council of Jewish Women tomorrow afternoon at 2 o'clock at Sinai Social center. Rabbi Leon Harrison of St. Louis will give an address. The guest of honor will be Mrs. Nathaniel E. Harris, national president of the organization.

NORTH SIDE CLUBS.

"Municipal Ownership of Public Utilities" will be discussed by Fred A. Moore before the study class of the Rogers Park Women's club Tuesday at 2:30 p. m. Mrs. J. F. Boyce and Mrs. T. E. Mathews will be hostesses.

It will be "view day" at the next meeting of the Minerva club Tuesday at 2:30 p. m. at the Art institute.

A musical will be given by the Ravenswood Woman's club at the clubhouse tomorrow at 2:30 p. m. The drama study class will meet at the home of Mrs. A. E. Gage, 4706 North Paulina street, Tuesday at 2:30 p. m. Mrs. J. W. Slocum and Mrs. Andrew G. Burt will speak on "Rachel."

Mrs. Irving Washington, 4729 Beacon street, will entertain the Alternate club Tuesday. Mrs. Frank Hall Tuthill will read a paper on "Spanish California."

Miss Adeline Barnes will entertain the members of the Vivamus Filicitus Agenda this afternoon from 3 until 6. There will be a musical program.

The Catholic Woman's club of Rogers Park will hold its next meeting on Tuesday. There will be a special lecture on "King Lear" by the Rev. D. J. Johnson. The music will be furnished by Mrs. John E. Groves, who will give a program of Irish national songs in commemoration of St. Patrick's day. The hostesses on this occasion will be Mrs. R. J. Finn and Mrs. F. J. Kicker.

The study class of the education department of the Lake View Woman's club will meet at 11:30 Tuesday morning. Mrs. Bradley Buell will read a paper on "Current Events," and Mrs. George W. Plummer will give the second lecture on "Parliamentary Law." The afternoon session is to be in charge of the art and literature department. The subect for the day, "Some of the World's Greatest Pictures," will be given by Dudley Crafts Watson.

The Ken-More club will meet Thursday at 2 p. m. at the residence of Mrs. J. Franklin Anderson, 4411 Dover street. The program will be given by Mrs. J. W. Dolbear, Mrs. John Lapperre, Mrs. Robert L. Moffett, Mrs. Walter McBroom, and Mrs. Floyd Bone.

The March meeting of the Alumnæ association of the Sacred Heart will be held Saturday at 2 p. m. The day will be in charge of Miss Rebecca Gallery and the subject, "St. Bridget of Ireland."

On Tuesday from 2 to 5 p. m., the North End club will hold a reception at the Art institute, to view the exhibition of works of Chicago artists. The president, Mrs. George Edward Watson, and the officers of the club will receive the members and their guests. Mrs. William Farrington is hostess of the day.

On Tuesday the Maurine club will have a musical afternoon at the home of Mrs. John Utley, 605 Judson avenue, Evanston. Mrs. Harry Meyering will assist the hostess.

WEST SIDE CLUBS.

"Illinois Composers' day" will be celebrated Friday afternoon by the Millard Avenue Woman's club. The program will be under the auspices of the music department.

Mrs. J. S. Hall will speak on "Present Day Figure Painting" at a meeting of the West End Woman's club Tuesday afternoon at the Art institute. Wednesday afternoon will be "View day" for the club at the institute. Thursday will be "Hospital day" at the clubhouse, with a program under the auspices of the civics and philanthropy department. Friday the art and education department will give a breakfast to a number of Chicago artists. Mrs. William Frederick Grower will be toastmistress.

Tomorrow is "View day" of the Chicago Culture club at the Art institute, in charge of Miss Lena Clarke of the Municipal Art league committee. At 2 o'clock members and guests will meet in Fullerton hall, where Miss Carson will address them in regard to the Chicago artists' exhibit, and later will conduct the gallery tour. Preceding the tour, the president, Mrs. William J. Benson, and her assistants will hold a reception.

The Inter Nos circle will hold its next regular meeting Wednesday, March 24, at the home of Mrs. G. W. Kunstman, 140 North Lockwood avenue. Mrs. Wilson C. Auble and Mrs. U. J. Grim will assist.

Mrs. George W. Streil will be hostess to the Town and Country club ladies' auxiliary on Wednesday afternoon.

Tuesday the Humboldt Woman's club will meet at the home of Mrs. A. S. Ruud, 2337 North Sawyer avenue at 2 p. m.

The Rhoda Woman's club of Emerson House settlement will have its annual "Domestic Science" day on Wednesday. A noon luncheon will be served. The proceeds will apply on the club's pledge toward the settlement's building fund.

The department of music of the Woman's club of Austin will have charge of the meeting tomorrow at 2 p. m. Scenes from Humperdinck's fairy opera, "Hansel and Gretel," will be given by Miss Margaret Tarrant, Miss Lyvarine Votaw, Miss Alice Kent, and Miss Martha Lathrop.

At the West Side Co-educational club literary round table department meeting on Wednesday at the home of Mrs. George G. Greenburg, 120 North Menard avenue, Mrs. William K. Spiece and Mrs. Frank O. DeMoney will read papers. This department will have charge of the program of the club on Tuesday afternoon, March 16.

Chapter I, Illinois P. E. O., will have a luncheon at 1 p. m. on Tuesday at the home of Mrs. Roscoe Robertson, 710 South Springfield avenue.

The next regular meeting of the Tuesday Art and Travel club will be held on Tuesday at 2 p. m in the Louis XVI. room, Hotel Sherman. Jerome Hall Raymond will give an illustrated lecture on "Norway: the Rejuvenation of an Ancient Land."

An informal dancing party will be given by the Nu Kappa Phi sorority in honor of Miss Pearl Sieph on Friday at the Douglas Park refectory. The Misses Belle Brown, Anna Sisskind, Rose Benjamin, and Alyce Sesskind will assist.

The Arlington Heights Civic league will hold its regular meeting tomorrow at 2:30 p. m. at the residence of Dr. Janet Gunn. Mrs. Andrea Hofer Proudfoot will speak.

SUBURBAN CLUBS.

Miss Harriet Vittum will speak at the meeting tomorrow afternoon of the Des Plaines Woman's club at the South Division school.

The art-literature department of the La Grange Woman's club will meet tomorrow at 2:30 p. m. at the home of Mrs. T. R. Fleming, 33 South Stone avenue. Earle H. Reed of Chicago will be the speaker of the day and will show the collection of his own etchings recently exhibited at the Art institute. The home and philanthropy department will hold the last meeting for the year on next Tuesday at 10 a. m. in Marquette hall. The sewing is for the Baby Friendly society. Luncheon, in charge of Mrs. Eliza E. Bearse, will be served at 12:30. At 2:30 p. m. election of officers will take place.

The civics department of the Congress Park Woman's club will meet on Tuesday at 2:30 p. m. in the parlors of the Methodist Episcopal church.

Kensington chapter will be the new name of the Evanston chapter of the Imperial order of the Daughters of the British Empire. The new chapter now has about forty members. Sewing afternoons have been most successful, and one large box and a barrel of clothing and surgical bandages for soldiers has been sent to England. The next meeting will be held tomorrow at 416 Lake street, Evanston.

Tomorrow the travel department of the Hinsdale Woman's club will meet. Mrs. W. H. Knight will have a paper on "Missions of South America" and Mrs. Allan R. Rea on "Legends and Traditions."

Next Tuesday will be election day at the Maywood Twentieth Century club. Luncheon will be served in Guild hall at 12:30 p. m. In the afternoon Mrs. Ethel F. Greenleaf will give the music drama, "Fedora." The home economics class will meet Friday afternoon at the home of Mrs. E. J. Strowbridge, who will give a demonstration of proper table service.

Mrs. Charles H. Zimmerman, president of Illinois Federation of Women's Clubs, returned yesterday from several days' trip spent among the women's clubs in the fourteenth and fifteenth districts. Galesburg, Monmouth, and Wataga were the principal stops. Tomorrow she addresses the Woman's club of Batavia.

"Revision day" will be observed by the Brookfield Woman's club at the home of Mrs. J. F. Hein on Wednesday at 2 p. m.

MRS. PHILIP H. MAGNUS
PHOTO © by MOFFETT

Mrs. Philip H. Magnus will take charge of the ushers at the winter entertainment of the Deborah Woman's club, which will be given March 20 and 21 at Central Music hall. Miss Klea Orschel and Mrs. Edna Styer Wolff will take leading roles in "The Love of Pierrot," the play which is to be given.

MRS. WILLIAM F. DICKSON

Mrs. William F. Dickson, 6331 Woodlawn avenue, is president of the British-American Woman's club, an auxiliary of the British Empire association, which last Friday gave a concert and ball at the Auditorium in aid of its relief fund. The organization has made several shipments of clothing to England and France in aid of destitute families. Among the local charities aided are Chase and Association house. Every month the club holds a social session at the Auditorium.

Nemo CORSETS Stand Alone!

THESE three models—among the best-known Nemos—date back four, five and ten years. Details have been conformed to changing fashions, construction and fabrics improved; but the *hygienic features* have remained the same.

These models are in greater demand today than ever before.

What does that mean?

It means that women who have worn them can't do without them. There is *no substitute*—no other corset can give equal style, ease, *long wear,* and HYGIENIC SERVICE.

Through all the foolish corset fads the Nemo has come out stronger, more popular than ever.

Three models that are friends of millions

No 322 $3.00
No 403 $4.00
No 523 $5.00

No. 322—$3.00
For all average full figures. Firm support. Medium skirt with Lasticurve-Back. Medium bust. Sizes 21 to 36. No. 326 is same, with longer skirt.

No. 403—$4.00
For large figures, flesh evenly distributed. Semi-elastic Relief Bands give fine support. Medium bust. Long skirt with Lasticurve-Back. Sizes 23 to 36.

No. 523—$5.00
For full, heavy figures. Famous Lastikops Bandlet gives perfect support from underneath. Strongly recommended by doctors. Medium bust and skirt. Sizes 22 to 36.

No. 341—$3.00
The new "Invisible" Self-Reducing, with concealed supporting straps. Already a great favorite with women who need Nemo Self-Reducing service, but like a corset a bit lighter. Sizes 22 to 36.

Be a Wise Woman! Get the Nemo Habit

SOLD EVERYWHERE

The Nemo Hygienic-Fashion Institute, N. Y.

March Sales HAIR GOODS

Mail Orders Filled

Sale lasts all week

ON ALL SHADES including GRAYS

We Dress Your Hair FREE With Every Purchase

French Convent Hair Values Extraordinary

196—22-inch BEAUTIFUL SWITCHES—all shades—$10 values ... $4.95
114—24-inch SWITCHES—all shades—$18 values ... $8.95
79—TRANSFORMATIONS—very full and fluffy—special—$8 value ... $4.95

GRAY SPECIAL VALUES:

106—22-inch FRENCH SWITCHES—*all shades of gray*—$15 value ... $5.95
76—24-inch FRENCH SWITCHES—all shades of gray—$20 values ... $8.95
47—TRANSFORMATIONS—very full and fluffy—$12 value ... $5.95
GEORGIAN WAVY SWITCHES—30-inch—*a wonderful value—EXTRA SPECIAL this week, at* ... $2.95
GEORGIAN full and fluffy all-around Transformations—at ... $1.95

Hairdressing, Manicuring

Mrs. B. Negrescou
Room 810 Eighth Floor
North American Bldg.
Northwest Cor. State & Monroe Sts.

"Look Your Best"

The service we give to every woman who is *particular* about her appearance is new and effective. It shows you without charge how to look your best, how to keep your face, your hair and your hands healthy and attractive.

We invite you to visit our skilled attendants at any time.

Franco-American toilet preparations fulfill every beauty need.

If you cannot visit our shop we will gladly mail our beauty book, "How to Look YOUR Best," and samples of our preparations.

Franco-American Toilette Shop
80 East Madison Street Tower Building

NEW YORK SOCIETY.

By Mme. Y.

NEW YORK.—[Special Correspondence.]—There have been a number of emergency calls sent in for assistance to the unemployed. All of the fashionably unemployed have been working to aid those who are out of jobs from other circumstances than choice. Earnest faced women have determinedly boarded elevators of the Waldorf, where they have disembarked at the parlor floor and danced like mad for two hours with men who constitute America's leisure class. For the privilege of this employment they pay from $2 to $5 each.

They belong to a group who need employment so much that they are willing to pay for it, and the money goes to tide over those who need employment so desperately that they would work for practically nothing. Discussion on this thesis belongs to a sociological and not to a society department.

What I had started to say was that all hands were called out to work for the unemployed, even the fashionable dogs of New York. They have had their attention called to the desperate situation of wage earners owing to unsettled conditions, have graciously held council in private kennels, and have decided to take action.

Imported and home bred champions will place themselves on view for the benefit of charity at the Seventy-first armory next Friday and Saturday. The little Jap dog of Mrs. Willie K. Vanderbilt Jr. will show himself alongside the sheep dog of Mrs. Vincent Astor. Each will be in his elegant temporary quarters and each will conduct himself with that hauteur which indicates that while he is perfectly willing to participate in affairs of a democratic nature he will by no means be a democrat himself. Snobbery and class are no more offensively demonstrated than among the dog four hundred.

Mr. and Mrs. August Belmont celebrated the fifth anniversary of their marriage on Friday. They were hosts at a dinner-dance, which took place in their handsome stone residence in Fifth avenue.

Mr. and Mrs. J. Pierpont Morgan entertained at a dinner-dance at their residence, 231 Madison avenue. The block on which their place is situated (one is almost tempted to call it an estate) has never looked the same to me since the death of the head of the house. The home of this younger arbiter of finance stands next door to the solemn brown stone dwelling of the man who made the name of Morgan famous. Back of it is the celebrated Morgan library, low standing, new, and of pale colored stone.

The aspect of this triangle of buildings has not changed in years. The windows smile just as austerely, the flunkies stand at the porte cochere just as seriously as on the day when the great man died. They had been conducting themselves in just the same aspect for years. But those who are sensitive to effects say there is a difference—the spirit of the place is changed. The force which made itself felt so potently in Wall street was a factor in its own neighborhood as well, and now that it is no more the little children in the streets seem to feel the absence of its dynamic sway. They used to wait on the curb for the great man to come out to his motor, and now they play quite indiscriminately about the block, not distinguishing the house of the millionaire from countless others.

Mr. and Mrs. Frederick W. Vanderbilt and Mr. and Mrs. J. Laurence Van Alen have returned from Augusta, Ga. James J. Van Alen is cruising along the South American coast on board his steam yacht Virginia. He expects to open Wakehurst, his Newport villa, next summer.

One confidently expects Miss Eleanor Sears to be at least one of the sensations of every Newport season. If she isn't talked about for her highly tailored, rather masculine looking attire, or her swimming and other athletic accomplishments, rumor is sure to concern itself with whether she is going to marry Harold Vanderbilt, son of Mrs. O. H. P. Belmont.

Now that the war has cut off foreign travel and turned the attention of our rich and great toward their own country we are having a perfectly good Newport season in the midst of winter. The only difference between this and the summer season is that the present activities do not take place in Newport at all, but on Coronado beach, California. The polite world of America has largely retired to the west this winter, where it is introducing its innocent pastimes to an astonished and unsuspecting world, which has hitherto been taken up with its own practical affairs.

Miss Eleanor Sears is one of our easterners who is now astonishing the coast. So is Mrs. Devereux Milburn, wife of the polo player, who was Miss Nancy Steele. Among Miss Sears' other accomplishments is that of throwing dice. Last week she and Mrs. Milburn, according to advices from friends, had a little outdoor game, as a result of which a polo pony changed hands. Miss Sears got it. Word does not say whether it is from the stable of the famous player or was merely the private possession of his wife.

At any rate, Miss Sears will presently have opportunity to use it, for there are going to be some matches held on Coronado beach that are going to draw most of those entered in the social register of New York. Harry Payne Whitney, who never let a continent or an ocean stand between him and a good game, is now on his way to the scene of action.

As if Mrs. Oliver H. P. Belmont did not have enough houses already, she has now bought one on Long island. A few years ago she had an altercation with the owners of a high office building because, after paying something like $25,000 a year for a suite of rooms for her suffrage society, they would not allow her to fly the suffrage flag from the top of the edifice.

To calm her pique she went round the corner from this building and bought two houses in Forty-first street at a cost of tens of thousands of dollars. She threw them into one, where she established an elaborate headquarters and incidentally flew the suffrage flag from the roof, where on certain days, when the wind blows from the East river, the flag flutters into the very office suite of the anti-suffrage owner of the high Fifth avenue building where Mrs. Belmont rented of yore.

Besides these houses she has a residence in Madison avenue and two in Newport, one of which belonged to Mr. Belmont and has for years been boarded up. There are others—I have quite lost track of them—villas at one place and another in Europe.

Now comes the announcement of her latest purchase of Briar Knoll, the highest point with one exception on the north shore of Long island. During the Spanish-American war the government planned to fortify it. Now Mrs. Belmont has decided to beautify it and make it one of the show places of this lovely and fashionable region.

The Spring Challenge Sale of

SIEGEL COPE
The Big Store

The Challenge Calls in Clarion Notes of Economy —To Every

Our Coupon Exchange Plan Aids Economy

By saving the various tags, wrappers and certificates on our list and exchanging them for our Profit Sharing Coupons you can swell your collections very materially and then get your cash or merchandise certificates much more quickly.

1200 Genuine $2 Milan Hemp Hats In the Challenge Sale at 95c Each

Second Floor.

Milan hemp is the most popular staw braid and one of the very best braids that are used in the spring styles. More than 20 of the most wanted styles including sailors, tricornes, etc. Well made, closely sewn, perfectly blocked. Black, new blue, gray, brown, sand and other spring shades. Beyond every doubt the most wonderful value ever offered in a Milan hemp hat, for they cost more to make!

Ready-to-Wear Hats, hand made in a pretty turban style. Just the hat to become the middle aged woman. Prettily trimmed with silk and flowers, black only, 1.50 value, for **77c.**

French Chip Hats, good grade, 8 small, medium and large shapes. In black only, $1 and 1.25 values, **50c.**
Children's Hats, 1.50 values, **75c.**

3.50 Bird of Paradise Sprays, 1.95

Bird of Paradise, 7 strands of selected stock, black and natural, 3.50 values. The most beautiful and rare of all hat ornaments, Challenge, **1.95.**

We Trim Hats Free.

Pure Silk Nets, $1 values, yard, 59c

First Floor.

The most popular item in the lace section at a Challenge price cut almost in half! Pure silk nets for linings, waists, tunics and drapes, etc., 42 in. wide. Every new shade you can think of, at yard,

59c

Filet and Bohemian Laces, made in Calais, France. Three groups below half price. Widths to 8 in.,

10c, 7½c, 5c

Oriental Lace Flouncings. 16 to 27 inches wide, 69c to 1.25 values. Beautiful in design, style and texture, at yard, **49c**

Embroidery Voile Allovers. 40 inches wide. 59c values in pink, blue and lavender, yd., **29c.**

25c Pure Linen Cluny Laces. Linen & cream, **12½c.**

Real Irish Lace Medallions in 3 lots:
50c and 75c value, **25c.**
25c and 35c value, **19c.**
19c and 25c value, **15c.**

39c Embroidery Flouncing, 22 inches wide, yd., **25c.**

29c Shadow Lace Flouncing, 18 inch, yd., **18c.**

Barmen Linen and Torchon Laces. Widths up to 3 inches. Values 5c to 10c, at, yard, **2½c.**

Shadow, Platt and Normandy laces, 15c values, **10c.**

Talking Machine Outfit, 14.95

Third Floor.

Consists of Chicago Special talking machine, which is equal to any $25 machine on the market. Plays Victor or Columbia records, and record cabinet to match, holds 112 records.

Little Wonder talking machine records, dozen, **$1,** each, **9c.**

Roller Skates, 85c

Ball bearing, extension style, for boys and girls, nicely nickeled, *Third Floor.*

Extension Roller Skates for boys, 75c value, **48c.**

A Matchless Challenge!

$1 and 1.25 Silk Gloves 39c

16-Button, 12-Button & 2-Clasp Lengths

Milanaise and tricot pure dye silk. Mostly black and white. Seconds, but there is scarcely a noticeable mark on any of them. Paris point and single strand embroidery. 2,500 pairs—and there won't be a pair left by night at this price—pair, 39c.

Women's Imported Glace Gloves, at 59c

Two-clasp overseam styles in spring weights. Black, white, tan. In all sizes.

Now for the Petticoats and Undermuslins

Second Floor

Messaline Silk Petticoats with deep flare flounce and extra underlay. Have them in all the newest shades and black. Also silk jersey top skirts with deep flare flounce. $3 values. Monday at **1.59**

Sateen Petticoats with elastic waistband, in all colors and black, 1.25 value **69c.**

Black Taffetine Petticoats with sectional tucked flounce, 69c value, **35c.**

Muslin Underwear, 69c

5,000 pieces in cambric, muslin, nainsook and fine lingerie. Included are white petticoats, combination suits and night dresses. A variety of styles and trimming. Reg. 1.25 and 1.50 val.

Nainsook Night Dresses in slip-over style. Embdy. Lace Edge, **29c.**

Envelope Chemise of fine nainsook, yoke trimmed, 98c value, at **48c.**

29c Nainsook Corset Covers, 14c.

Women's Extra Size Night Gowns, slip-over style, sizes 18, 19 and 20, at **48c.**

$25 Fine Axminster Rugs 9x12 Size, Challenge at 18.80

Fourth Floor

Alex Smith and Sanford's heaviest and finest grades of Axminster Rugs. They have the long silky pile, so much desired, and which will not mat down. Patterns and colors are copies of the finest orientals. 9x12 size. 8½x10½ foot size, at **17.80.**

Royal Wilton Rugs. 37.50 values. Heavy close woven. Double dyed colors. Newest medallion and allover oriental designs. Beautiful spring color effects. 9x12 size. Challenge, **27.45.**

Seamless Velvet Rugs. 19.75 and 21.50 values. Medallion and other Persian designs. Rose, tan and green colorings. Every rug perfect. 9x12 size. Choice, **$15.**

Sanford's Axminster Rugs. 36x70 in. Oriental patterns and colors. $4 values, for **2.95.**

Rag Rugs. Mottled or hit and miss effects. 36x72 inch. Light and dark colors, at **95c.**

Wool Smyrna Rugs. Navajo and oriental patterns. Many beautiful color effects. 30x60 in. size. $2 value, for **1.35.**

Rubber Door Mats. 17x31 in. Beveled edge. Diamond patterns. $1 value, at **69c.**

Velvet Stair Carpet. 27 in. wide. Good colors. 95c value, yard, at **79c.**

Challenge in Linoleum

Linoleum. Armstrong's and Potter's "D" grade. 4 yards wide. Will cover most floors without piecing. Large and small tile effects. Many colors. Part rolls. 75c values, sq. yd., **38c.**

Inlaid Linoleum with patterns and color blocked through to the back, 2 yards wide, full rolls and all perfect, 95c values, priced for the Challenge at, per square yard, **68c.**

The Silk Challenge

First Floor.

Faille Francaise, in all the new shades and black and white. A full yard wide. $1 value, per yard, **49c**

Crepe de Chine. All silk. Double width, in street and evening shades. 1.25 value, special for Monday, **68c.**

Semi-Rough Pongee Silk, sand shade, 27 inches wide, 75c value, **39c.**

Natural Pongee, sand shade, 36 inches wide, 85c value, priced Monday, **49c.**

Chiffon Taffeta, all silk, 36 inches wide; all the wanted shades. White and black, 1.25 value, **75c.**

40 in. Colored Crepe de Chine, Marquisette, and Chiffons; street and evening shades, $1 val., Monday, **38c.**

$3 Satin Supreme, 1¼ yds. wide, all silk, black, **1.58.**

Black Poilette de Soie extra good grade and all silk, 1.39 value Monday, **78c.**

Black Satin de Soie yd. wide, all silk, 1.25 value, **59c.**

Muslins and Sheetings

Fourth Floor:

Bleached Muslin. 50,000 yards in the 4-4 size. Extra strong warp, and soft finish. 9c value, yard, **4½c**

Sheeting. Full bleached. 9-4 size, yard, **18c.**

Sheeting. Full bleached. 8-4 size, yard, **16c.**

Pepperell Sheeting, unbleached. 9-4 size, yd., **19c.**

Pillow Tubing. 5-4 size, yard, **14c.**

Sheeting. Unbleached. 39 inches wide, yard, **4½c.**

Fine Cambric. 10c value, for undergarments, etc., yard, **6½c.**

Fancy Art Ticking, mill lengths, 25c value yd., **12½c.**

Surgical Cloth. Full bleached, yard, **3c.**

Cheese Cloth. Unbleached. 4-4 size, yd., **2½.**

Long Cloth. Mill lengths, 12½c value, yard, **6½c.**

Linens

First Floor.

Table damask, 72 inches wide, mercerized satin finish, 65c value, priced at, the yard, **37½c**

Damask Napkins, mercerized finish, hemmed, medium size, 65c value, doz., **39c.**

Damask, all linen, 70 ins., 1.10 value, yard, **75c.**

Huck Towels, hemmed, large, 17c values, **12½c.**

Toweling, all linen, for dish or roller towels, 14c values, yard, **9c.**

Barnsley Crash, all linen, 20c values, yard, **14c.**

Turkish Bath Towels, hemmed, 16c value, ea., **11c.**

Bath Towels, fancy borders, heavy and absorbent, 35c to 39c values, **25c.**

White Goods

First Floor

1.25 English Long Cloth, fine soft finish, 36 in. 10 yard piece, **75c**

Long Cloth, 36 inches, 1.50 value, 12 yard piece, **99c.**

Remnants of white goods, 10c to 15c values, yard, **6½c.**

White China for Decorating

Third Floor.

Teapot, Sugar & Creamer, 3 pieces, set, **43c.**

Chop Plates, 12½ inches. Monday, **39c.**

Luster Vases, Challenge, **8c.**

Bon Bon or Olive Dishes. Handled. Challenge only **6c.**

S. C. & Co. Roman gold, box, **25c.** Liquid bright gold, bottle, **17c.**

Campana's China Colors, vial for Challenge, **8c.**

140 Pound Water Color Paper, sheet, **12c.**

Dress Goods

Second Floor

Storm Serge, navy blue, 54 inches wide, excellent wearing, 75c value, for Challenge, yard **39c**

Shepherd Checks. 54 in. 50c value, yard, **19c.**

Shepherd Checks. 54 in. 69c value, yard, **35c.**

Challis. All wool. Rosebuds, dots, stripes, 59c value, yard, **29c.**

Gabardines. 42 inch. 1.25 value, yard, **69c.**

Poplins. Silk and wool. 40 inch. 1.35 val, yd., **79c.**

Tailor Worsteds. 54 inch. 1.50 value, yard, **59c.**

Tennis Suitings. 36 inch. 50c value, yard, **25c.**

Poplins, Whipcords, Gabardines. 54 in. $2 val, yd., **95c.**

Tan Covert Cloth. 54 in. 1.25 value, yard, **68c.**

Black Goods

Black Storm Serge. 54 inch. 75c value, yard, **39c.**

Voiles. All wool. 56 in. $1 grade, yard, **50c.**

Black Goods. All wool. 54 inch. 1.50 val., yard, **69c.**

Black Broadcloth. 50 in. 1.75 value, yard, **1.10.**

Black Brilliantine. 42 in. 59c value, yard, **29c.**

Black Ripple Gabardine. 52 inch. 1.50 val, yd., **95c.**

$10 Diamond Ring, 3.95

First Floor

Solid Gold Rings, set with genuine cut diamond, as illustrated, an extraordinary purchase enables us to offer you these $10 rings for **3.95**

$15 Diamond LaVallière, 7.50

Bought them from the maker at hardly half price. All have solid gold mountings with solid gold chains and each has three genuine cut diamonds. Compare them with any $15 La Vallliere made.

Jewelry Novelty. Crescents, circle pins, with pearl and brilliant settings, 69c values, **25c.**

La Vallieres. Gold filled, 98c value, **69c.**

Pearl Earrings. Pierceless style, 39c value, **15c.**

Gold Filled Circle Sets. One large and two small circle pins, set, **25c.**

Cuff or Collar Pins, four to set, 14k finish, set, **10c.**

Sterling Silver Thimbles, 925-1,000 fine. All sizes, **8c.**

Wash Goods, 5c

First Floor

Included in this assortment are Apron Ginghams, Dress Prints, Outing Flan'els, Bleached Shaker Flannel and Dress Ginghams in all the popular new colors.

12½c and 15c Fabrics, 7½c

In this lot are Printed Batistes, Lace Voiles, Challis, Dress Crepes and Eponge Suitings. All are in newest effects and color combinations.

18c to 25c Fabrics, 12½c

Handsome Voiles, French Batistes, Lace Voiles, Tissues, Romper Cloths, Seersuckers and Imported Piques. All the newest colors and designs.

Your Old Sewing Machine in Trade

Third Floor.

for this elegant 1915 Cabinet Free Sewing Machine. We buy your old machine at a liberal price. You pay the difference in payment as low as **$1 weekly.**

Any one would mistake this machine for an expensive record or music cabinet. It is insured for five years and guaranteed for life.

Sample Corsets, 1.50 Values, at 69c

Second Floor.

Makers' Samples of C. B. a Spirite and Kabo Corsets. Models for stout and slender figures.

G. D. Justrite and Thomson's Glove Fitting Corsets, medium and long skirt, strong supporters, $1 values, **50c.**

G. D. Justrite Corsets in various lengths and styles. They're in fancy silks and fine coutils. Prettily trimmed with lace and ribbons. $3 to $5 values, specially priced at **1.50.**

New Corset Models from the W. B., Thomson's Glove Fitting and Rengo Belt factories. All sizes to 30. Good $2 and $3 corsets at **98c.**

Neckwear at 24c

First Floor

Sample Neckwear, consisting of lace trimmed organdie dress sets, organdie and embroidery vestees, military and roll collar effects, Gladstone roll collars, crepe de chine windsor ties and plauen lace collars, etc., 35c to 50c values.

Women's Sample Neckwear, including vestees with military collar and low neck, plain net and shadow lace sleeveless guimpes, Gladstone collars, etc., 25c to 39c values, at **14c.**

15.00 Spring Suits for Misses at 9.75

Second Floor

Girlish Models in the height of spring fashions. Included are the new military effects so much admired. The materials are all wool poplins, serges and gabardines. Every new style feature is displayed. Wonderful values, **9.75**

Coats for Misses and Juniors, new flare and belted effects, in serges and nobby checks, $10 values, **5.95.**

Girls' School Dresses of good washable fabrics, such as ginghams, repps and percales, stripes, checks, etc., in plain and combinations, 1.25 values at **77c.**

A Wonderful Challenge

Values from $20 to 29.50 Women at $16.50

Just in time for this Challenge Sale we secured these Tailored Noon Frocks and Evening Gowns, which we place on sale Monday at 10 a.m. that is in popular demand for spring wear. The materials for these are gabardines, American poplins, messalines and the like. Many have Empire effects.

The Dresses are in crepe meteor and cord effects, handsomely embroidered pockets and leather belts, flare skirts and other style features in popular vogue. For value and for style this has never been equaled ever made complete.

22.50 Dresses in Silk Faille and Crepe de Chine

Handsomely embroidered and plain tailored. **11.50**

19.75 Tailored Dresses in Fine Poplins in Two Models

Black, navy and Belgian blue, at **12.50**

Dresses in Faille and Serge

Light effects, in colored colors, at **1.95**

Three Great Features

$10 Coats at 5.95

Covert Coats, serge Coats, flannel Coats, flare and belted effects. These coats will be the real sensation of State Street tomorrow.

16.50 Coats 7.75

Serge Coats, English tweed, lined throughout with made in every

22.50 Coats

Covert Coats, wear serges a Lined through Empire and no

Two Challenge Skirt Sales

3.95 Dress Skirts at 1.95

All wool serge, with pockets; belted and suspender effects. Black, navy and shepherd checks.

Dress Skirts

$10 Dress Skirts

chiffon taffeta gabardine effects, also Priestley cov

The Force of the Challenge Sale Is Itself

Sanitary Meat Market

Hams, Lb., 13¾c

Finest Hazel Hams. Best in the world. 10 lb. to 12 lb. weight, for Challenge, lb., **13¾c.**

Bacon. Hazel Brand. 5 lb. lean strips, 25c val., lb., **19c.**

Smoked Pork Shoulders. Hazel Brand. Ham cure, lb., **10½c.**

Pure Leaf Lard. Hazel Brand. No. 5 pail, Challenge, **69c.**

Smoked Butts. Boneless. All lean. 5 lbs. or more, lb., **17½c.**

Dry Salt Pork. English cure, lb., **18c;** 5 lbs. or more, lb., **14c.**

Pot Roast. From native beef. Any size of cut to order, lb., **12½c** and **10c.**

Winter Lamb. Forequarter. Fine for roasting, lb., **12½c.**

Corned Beef. Sugar Cured. Also sweet pickled Pork shoulders, lb., **11½c.**

Grocery Specials

Flour—Gold Medal or Hazel Flour, ½-bbl. sack, **3.49;** ¼-bbl. sack, **1.75.**

Soap—Kirk's American Family Soap, box of 66 bars, or S. C. & Co. German Family Soap, box of 72 bars, box, **2.75.**

Sugar—20 lbs. of Fine Granulated Sugar with grocery order of $2 or more. Meats (Fresh Fruits and Vegetables, advertised Butter, Eggs, Flour, Campbell's Soup and Soap, not included), **95c.**

Butter—Hazel Creamery Butter, 3 lb. drum, **1.10;** pound prints, lb., **37c.**

Chocolate—Walter Baker & Co's. Premium Chocolate, pound **31c;** ½-pound cake, **16c.**

Fruits and Vegetables

Grapefruit—Large, heavy, Indian River Fruit, case, **1.89;** dozen, **49c.**

Oranges—Jumbo Navels, 2 dozen, at **49c.**

Potatoes—Michigan stock, bushel sack, **55c.**

Apples—Large size, Winesaps, box, at **1.29.**

Onions—Fancy Yellow Stock, 10 lbs., **15c.**

Pineapple—Sweet, ripe, jumbos, each, **23c.**

Baldwin Apples—bushel, **99c;** 10 lbs., **23c.**

Grocery

Eggs—Fresh dozen, **20c.**

Starch—Kingsford, box, **47c.**

Soups—Campbell's tomato and vegetable, 3 cans, **24c.**

Peaches—Sliced in heavy syrup, 6 cans, **$1;** can, **19c.**

Peas—Hazel Telephone Peas, 17c value, dozen cans, **1.65;**

Tomatoes—Hand-packed, case of 24 cans, **1.89.**

Teas—Our 40c mixture, including Old Fashioned **Sardines**—Best Brisling, (See our demonstration) cans, **2.25;** can, **10c.**

Coffee—Golden Santos, 4½ pounds, **$1;**

Herring—Imported, cans, **2.85;**

Corn—Country Gentleman, cans, **2.85;** regular 5c can, **3c.**

Olive Oil—Pure, pint bottle, **19c.**

Pork and Beans—Van Camp's, with tomato sauce, cans, **7c;** cans, **70c.**

Coffee—Hazel Brand, **1.29;** pound, **37c.**

Prunes—Santa Clara fruit, **7c;**

Wax Beans—Cut, cans, **10c;** 6 cans, **70c.**

Pineapple—Sliced, ing, 45c value, each, **5c.**

Cream Cheese—Fresh each, **5c.**

Fresh Bread, 3 loaves,

Tomorrow's Challenge in the Housewares Is Wonderful

Basement Salesroom.

79c Wash Tubs, 39c

Made of heavy galvanized iron in No. 3 size.

50c Wizard Oil Mop, 23c

Triangular shape. Wizard polish for mop, **6c.**

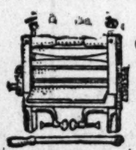

2.25 Wash Wringers, 1.39

10 inch hardwood frames. Solid rolls.

3.50 Wash Boilers, Solid Copper, 1.98

Made in No. 8 size of solid copper. Stationary wood hdls.

Baking Ovens, Polished Steel, 59c

Has two shelves. Great Challenge special.

Zinc Suction Washers, 29c

Sell regularly at 50c ea. Long wood handles.

Mrs. Potts' Sad Irons, 3 at 49c

Highly polished. Set of 3 irons, stand and holder at this price.

Japanned Kitchen Sets, 39c

1 Tea Canister, 1 Coffee, 1 Sugar and 1 Flour Holder.

Family Scales, capacity 24 lbs., each, **69c**
75c No Sag Curtain Stretchers, at **42c**
45c Clothes Baskets, hardwood splint, **29c**
Step Ladders, pine, 6 ft. length., **39c**
Boiled Linseed Oil, 1 gallon can, **78c**
House Paint, ready mixed 1 gal. cans, **78c**
S. & C. White Lead, in 100 lb. kegs, lb., **5c**
69c Bread Boxes, white enameled, ea., **38c**
Foot Tubs, white enam'd, gold trim'g, **29c**
House Brooms, 4 sewed, 25c value, at **12c**
Garbage Pails, heavy, iron, 39c val., **23c**
2-Burner Hot Plates, powerful burners, **69c**
Galv. Iron Fence Ash Cans, heavy, **1.49**
Dust Pans, h'vy, Japan'd fin., 10c val., **5c**
Consumers Electric Irons, complete, **1.48**
Willow Clothes Hampers of imported willow, 1.50 value, Challenge price, **87c**
Cast Range, No. 8 size, 6 holes, $16 val., **12.95**
"Bakewell" Cabinet Gas Range, 18x18 oven, and broiler, 21.50 value, **17.95**
"Jewel" Gas Range, 4 burners, 1 simmering burner, oven & broiler, 17.50 val., **12.95**
Laundry Stove, 2 holes, 2.95 value, **1.59**
"Daisy" Gasol'e Stove, 2 bur's, 2.65 val., **2.19**
"Jewel" Gas Laundry Stove, 2 burners, **4.95**

Rubberized Roofing Paper, 89c

Complete with cement and nails. Roll at **89c.**

Three Unheard Of Challenge

Choice of these $1.35 to $2.00 Articles **89¢**

Parlor and Library Set, 42.50

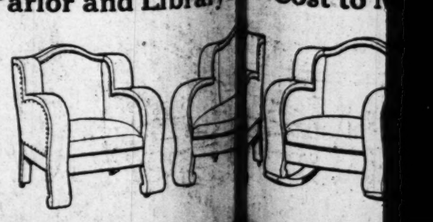

This Beautiful $1 Set, one of Parlor Sets. Richly upholstered in Spanish leather. The frame is of genuine or rich mahogany and would never ever dream that it could be sold for 42.50 Parlor Set in black leather

PLAN TO TAKE LUNCHEON AT THE TUREN FOOD CAFE

e Se: Greater Than Ever!

COPER & Co

Ago's Economy Center

f Economy to—To Everyone Within Reach of the Big Store!

nderful Challenge!

m $20 to 29.5 Women at 16.50

Sta

r this Challenge featu secured these Tailored Suits, After-ening Gowns, which w sale Monday at 16.50! Every style demand for spring in the materials for the tailored suits erican poplins, men's and the like. Natural waist line

in crepe meteor and crepe handsomely embroidered. Some with her belts, flare skirts and style features in popular demand. for style this has any Challenge ever made completely surpassed.

19.75 Tail'd Suits in Fine Poplins—in Two Models Black, navy and Belgian blue, at **12.50**

Dresses in Faille and Serge effects, in ted colors, at **.95**

4.50 Dresses in Lin'n Tissue Crepe —Plain Tailored Flare skirts, with pockets, special for Monday, **1.95**

hree Great Features!

5.95 Coats, flannel ffects. These ation of State

16.50 Co.75 Serge Coats, lish tweed throughout made in every

22.50 Coats at $15 Covert Coats, fine poplin Coats, men's wear serges and English tweed Coats. Lined throughout with peau de cygne. Empire and normal waist line effects.

Two Challenge Sp Dress Skirts

Skirts at 1.95 pockets; belted and suspender hepherd checks.

$10 Dress Skirts at 4.95 chiffon taffeta gabardines and poplins. Some effects, also Priestley coverts. 2½-yard flare.

Women's Shoes, 1.85 Worth $3 & 3.50

Third Floor.

Women's Shoes in patent colt, dull calf, vici, satin suedes, etc., lace, military and button models with gray and fawn tops. Also oxfords and pumps in various styles and leathers. Exceptional $3 and 3.50 values, **1.85.**

All the newest shoe novelties including new tan cloth tops, the white nu-bucks with narrow black cord trimmings, the gray, fawn and putty colored tops and white tops with pat. vamps, **2.55.**

Boys' Shoes in sizes for little boys up to growing youths; lace and button styles, $2 value, for tomorrow, **1.29**

Misses' and Children's Shoes, button styles in various leathers, all sizes, 8½ to 2, $2 and 2.50 values at, pr., **1.45**

Infants' & Children's Shoes with col'd tops, 1.75 val., **99c**

Infants' Coats, 98c

Second Floor.

Long and short styles in Bedford cord. Made with large capes and prettily trimmed with braid. A great Challenge for the little tots.

Little Tots' Gingham Dresses, 2 to 6 yr. sizes, 65c val., **48c.**

Infants' Dresses, short yoke style, 6 months to 2 year sizes, 50c value, **37c.**

White Lawn Dresses, 2 to 6 year sizes, 1.50 value, **98c.**

Infants' Slips, of nainsook, lace trimmed, **22c.**

Infants' Sample Bibs, 50c value, for **25c.**

Boys' 50c Blouses at 3 for $1

Third Floor.

Boys' Tapeless Blouses with military collar and open cuffs. All are newest spring styles and absolutely fast colors. Just 150 dozen, worth 50c each, at 3 for $1, each, **35c.**

Boys' Knickerbockers of good dependable cheviots and corduroys, 85c values, for Challenge at 3 pairs, $1; the pair, **35c.**

Boys' 4.50 Two Pair of Pants Suits, 2.50

Boys' Suits, with extra pair of Knickerbockers. New Norfolk styles in splendid cheviots and crackerjack corduroys, all sizes, 6 to 16 years, at **2.50.**

Boys' 25c Silk Windsor Ties, new spring colors, great Challenge special, tomorrow at **16c.**

Bedding Challenge

Fourth Floor.

Pillows, all pure feathers, covered with the best grade of fancy art ticking, 5,000 for Challenge, **25c**

Bed Comfortables, medallion centers, double bed size, $5 values, each, **2.98.**

Cotton Blankets, gray tan and white, ¼ size, 98c values, pair, **59c.**

Wool Bed Blankets, $5 values, Challenge, pair, **2.98.**

Satin Bed Sets, spread and bolster to match—scalloped finish, 3.75 values, set, **2.49.**

Baby Pads, fine quilted, 17x18 inch size, 25c value, at **15c.**

45c Bed Sheets, 72 x 90 size, before hemmed, **25c.**

Bed Sheets, 75c value, 81x90 size, before hemmed, at **55c.**

Mattress Protectors, full bleached, for full size beds, $2 values, at **1.49.**

Pillow Cases, bleached or unbleached, 12½c value, **7c.**

Pillow Cases, fine scalloped, 25c value, **18c.**

Bed Spreads, white, crochet designs, for single beds, 1.50 values, **69c.**

1.50 Bed Pillows, 3-lb. weight, 19x26 inch size; best covers; **69c.**

Bed Sets, for single beds. Bolster cover and spread to match, set, **1.49.**

Bed Blankets, gray, tan and white; 2.98 values, at, pair, **1.69.**

Bed Comfortables, filled with pure white cotton; silkoline covers; 1.25 vals., **69c.**

Balmacaans at Half!

Third Floor.

Men's and young men's Balmacaan Swagger Coats. Some have satin sleeves and yoke, others are venetian ½ lined. Spring materials. 12.50, $15 and $18 values, at **8.50**

Auto Supplies

Third Floor.

Mecca Auto Casings.
Quality Guaranteed.

Size	Plain	Non-Skid
30x3	$ 6.61	$ 7.61
30x3½	8.90	10.22
32x3½	9.45	10.80
33x4	13.29	15.25
34x4	13.74	15.70
35x4	14.00	16.04
36x4	14.44	16.56

Polarine, light, medium or heavy, 5 gal., **1.65.**

2 in 1 Steam Vulcanizer, $1.45 value, **95c.**

Auto Horn, hand operated, Monday, **2.98.**

Breech Block Spark Plug, ½ or ¾ inch size, **25c.**

Auto Clock, 8 day, **2.45.**

The Drug Challenge

First Floor

10c Palm Olive Soap, Cake, 5½c

1-lb. bottle of Peroxide of hydrogen, **9c.**
$1 Listerine, per bottle, **55c.**
35c Absorbent Cotton, lb., **16c.**
$1 Bromo Seltzer, bot., **58c.**
98c Hot Water Bottle, **49c.**
1 quart Dickinson's Witch Hazel, **28c.**
50c Sloan's Liniment, **29c.**
25c Sloan's Liniment, **15c.**
Java Rice Powder at **29c**
3 oz. Rosewater, spec., **10c**
5 yard Sterilized Gauze, **15c.**
50c Milkweed Cream, **29c.**
3 oz. Glycr. & Rosewater, **10c.**
25c Kolynos Tooth P'ste, **17c.**
25 Sanitary Napkins, 6, **15c.**
4 oz. Benzoin & Almond, **10c.**
6 oz. Wood Alcohol, **10c.**
Ideal Hair Brush, quadruple bristle, sold regularly at 1.19. For the Challenge sale, at **59c.**
3.50 Marvel Syringe, **2.69.**
35c Women's Combs, **10c.**
Hair Brushes, ebony and rosewood backs, 1.25 to 1.75 values, choice, **98c.**
35c Pluto Water, bottle, **27c.**
25c Bulb Syringe, only **14c.**
1 qt. Port or Sh'rry Wine, **49c.**
1.50 size Fellows' Syrup, of Hypophosphites, now **98c.**
6 oz. bottle Turpentine, **10c.**
Pebeco Tooth Paste at **29c.**
Pinaud's Eau de Quinine, bot., **85c**; smaller size, **45c.**
25c Wiz'd Carpet Clean., **19c.**
25c Packer's Tar Soap, **16c.**
10c Turkish Bath Soap, doz. cakes, **55c**; or per cake, **5c.**
10c Jap Rose Soap, cake, **6c.**
5c Kirk's Toil. Soap, ck., **2½c.**
4 lb. bar Napoli Castile, **39c.**
$1 size Wyeth's Sage and Sulphur, **59c.**
50c size Wyeth's Sage and Sulphur, **29c.**
Old Monk Olive Oil, qt., **89c.**
Old Monk Olive Oil, pt., **53c.**
50c Daggett and Ramsdell Cold Cream, **33c.**
1.29 Douche Can with fittings, **79c.**
98c Ivory Powder Boxes or Hair Receivers, **59c.**
4 rolls of 10c quality Toilet Paper, **25c.**
10 rolls of 5c quality Toilet Paper, **25c.**

Notions

First Floor

J. & P. Coats' Thread, 200 yard spool, six spools, **17c**

Linen Finish Thread. 5c value, 2 spools, **5c.**
10c Spool Silk. 100 yds. **4c.**
Sewing Machine Twist. 2½c val. 6 spools, **5c.**
Clark's O. N. T. Darning Cotton, spool, **1c.**
5c Machine Oil, bottle, **2c.**
Featherstitch or Rickrack Braid, 10c value, **5c.**
10c Embroidery Edging, **3c.**
2 in 1 or Shinola Shoe Polish, 10c tin, **5c.**
10c Skirt Belting, yard, **3c.**
Sanitary Aprons, 25c values, Challenge, **12c.**
Children's 10c Silk Garters. Pin-on style, **5c.**
Pin Cubes. 10c value, **3½c.**
5c Pearl Buttons, doz., **2c.**
5c Garment Fasteners, doz., Challenge at **2c.**

5.98 Dress Form 2.98

Third Floor

Acme 4 Sectional Dress Forms, adjusts at neck, bust, waist and hips. 5.98 value. Challenge special, **2.98**

3.50 Collapsible Dress Form, black jersey cover, **1.69.**

2.98 Long Kimonos, 1.98 Silk Jacquard Cloth

The silk jacquard is in a dainty floral design. Collar and cuffs of messaline, sheer white organdie or of self material. *Second Floor.*

Reversible Apron Dress of figured percale, 98c value, **55c**

1.25 and 1.50 Long Kimonos, of floral or Persian challis, **77c**

1.50 Gingham House Dresses, **95c**

The Blouse Challenge Is Great: Compare These Monday Values

Second Floor.

$2 Blouses at 95c

Beautiful new waists in the most popular styles and patterns. Included are all sizes from 34 to 44.

Lace and silk combinations
Pretty brocades in colors
Plain or flowered tub silks
Plain, barred, striped crepes
Tailored lingerie blouses
Striped silkette tub blouses

$4 Blouses at 1.98

All sizes from 36 to 44 are included.

Silk Shadow Lace Blouses.
Silk Crepe de Chine Blouses.
Striped Tub Silk Blouses.
Silk Lined Flowered Chiffon.
Beautiful Lingerie Blouses.

Our New State Spoon This Week

Michigan 10c

The Only Genuine 1881 Wm. A. Rogers Silver

Other State Spoons Which May Now Be Had:

Illinois — New York
Missouri — New Jersey

No collection of State spoons should omit the Michigan State spoon. Sister State of Illinois, Michigan stands 22nd in area and 8th in population. It leads the world in the production of copper and iron. Owing to its position between Lakes Michigan and Huron its climate is much milder than its latitude would indicate, and this favorable climate is responsible for its foremost position as a fruit growing state. The automobile industry has given a tremendous impetus to the growth of the state in recent years.

Hosiery Challenge

First Floor.

Women's Cotton Hose. White and black. "Seconds" of 10c and 12½c values, pair, **6c.**

Women's Cotton Sample Hose, in black, white and fancy, 15c to 19c values, **10c.**

Women's Sample Hose. 25c, 35c and 50c values. Imp. and domestic lisle and cotton, pair, **19c.**
Women's Fiber Silk Boot Hose, 35c value, pair, **25c**
Fiber Boot Silk Hose, "seconds" of 25c val., pr., **15c**
Women's Pure Thread Silk Hose, $1 value, pair, **59c**
Children's Black Cotton Hose, 12½c value, pair, **7½c**
Boys' and Girls' Hose, seamless, 19c value, pair, **10c**
25c Infants' Fiber Silk Hose. Sizes 4 to 6½, pair, **15c**
Boys' and Girls' Lisle Hose, 35c values, pair, **19c**
Misses' Fiber Silk Ribbed Hose, 50c values, pair, **25c**

Women's Fiber Silk Hose. Double heel and toe. Double elastic garter tops, "seconds," 75c val., **35c**

2,000 Pairs of Lace Curtains, $2 Values, at $1 a Pair!

Battenberg Braid, Nottingham and Voile Curtains. The quantity is large but it will scarcely last the entire day at such a sensational price!

Voile Curtains. 2.50 values. Well made, with dainty lace insertions. Fine grade of voile, in white and biege color. 2½ yards long. Pair, **1.28.**

Fiber Silk Portieres. Resemble real silk, and wear like silk. Splendid colors. $10 value, pair, **6.98.**

Tapestry Couch Covers. Protect your couch by getting one of these splendid covers. 1.65 value for **$1.**

2,000 Sample Lace Curtains. Scotch net, Cable net, Panels, etc. A Philadelphia maker's entire sample line. Each, **25c.**

Plain Voiles. 5,000 yards. Fancy open-work bordered voiles, 25c to 35c values, per yard, **18c.**

Printed Casement Scrim. 1,500 yards. Beautiful allover printed casement cloth. 10c value, yard, **6c.**

Hand Finished Window Shades, on Hartshorn Rollers, at, each, 39c

2,000 hand finished in oil opaque. Mounted on Hartshorn Spring Rollers. Perfect goods, not "seconds," gray, white, yellow, olive, empire green, etc. Every shade 38 inches wide and 7 ft. long. Knotted crochet ring pull to each shade. Choice tomorrow at, each, **39c.**

Books

First Floor.

Bibles, leather binding, with map and guide, 600 illustrations, 1.50 value for Challenge, **98c**

New Testament, leather binding, pocket size, 45c value, **34c.**

Rosary Beads, gold chain, all color stone settings, 95c values, **59c.**

Key of Heaven, bound in white, 45c value, **29c.**

Statues, 13 inches high, St. Rita, St. Joseph, St. Anthony, Sacred Heart, Jesus, Mary, the Blessed Virgin, etc., 1.25 value, **79c.**

Fountain Pen Ink, 4 oz. bottle, **10c.**

Fountain Pens, 79c
Fountain Pens, 14-K gold point, $1 value, **79c.**

Photos

Tenth Floor

Free: A 16x20 enlargement with one dozen of our Paris panel folder photographs. Choice of black and white, sepia brown or linen finish, mounted in large folders, $8 value, tomorrow at, **3.50**

Picture Frames, 69c

Sixth Floor

Beautiful hand-carved frames on stands. Very artistic, many designs, sizes to fit, 5x7, 6x8, 7x9 and 7x10 photos. Complete with glass. We can say this is one of the greatest values in picture frames ever offered to the public at **69c.**

Wall Paper Challenge

Fourth Floor

Our spring wall paper is now on display, 100,000 rolls of 1915 patterns. Bring in your room sizes Monday and take advantage of these exceptional savings.

Imported plain oat meal paper. All colors, latest cut-out borders to match. Sold only with borders. A 30c value, Roll, **10c**

Varnish Tiles. All colors and styles. For kitchens, bath rooms, etc. 20c to 30c the roll value, roll, **9c.**

Lincrusta. For dados in dining rooms or halls. Wears like iron. 1.50 to $2 values, roll, **85c.**

Wall Paper. With borders and ceiling to match. 5c to 8c values, roll, **2c.**

Electric Lamp

Fourth Floor.

Beautiful Electric Floor Lamps, with 24 inch silk Tudor shape shade, like picture. Standard of birch mahogany. Wired complete with 2 chain sockets, 10 ft. of silk cord. Regular 19.95 lamps, specially priced at **13.95.**

Electric Library Reading Lamp, with art glass shade, illustrated, 12.95 value, **8.95.**

Electric Flat Iron, with rest & 6 ft. cord; guar. 5 yrs., **1.95.**

itself in the Pure Food Market

Grocery Specials

Corn—Hazel or Paris Sweet Corn. 2 dozen cans, **2.85**; dozen, **1.45**; half dozen cans, **75c.**

Ammonia—Star Powdered Ammonia, 6 regular 5c packages, **19c.**

Olive Oil—(Hazel), Virgin Pure. Six half pint bottles, **1.35**; bottle, **23c.**

Pork and Beans—Hazel Pork and Beans with tomato sauce, dozen No. 2 cans, **1.39**; 6 cans, **70c**; can, **12c.**

Coffee—(Our Special Combination,) 5 lbs., **1.29**; pound, **29c.**

Prunes—Large, sweet Santa Clara Valley fruit. 7 lbs., **1.00**; lb., **15c.**

Wax Beans—Hazel Cut or Whole Wax Beans, 18c value, dozen No. 2 cans, **1.39**; 6 cans, **70c**; can, **12c.**

Made in Our Bakery

Pineapple Cakes—3 layer, fresh fruit filling, 45c value, **38c.**

Cream Puffs—Pure whipped cream filling, each, **5c.**

Fresh Bread—Rye, Graham, Irish and White Bread, 3 loaves, **10c.**

Wines and Cordials

California Port, 98c

3,000 gallons of California Port, 6 years old, 1.75 value, Monday's price, gallon, **98c.**

Champagne—Cook's Extra Dry, large bottle, Monday, for **1.25.**

Hazel Tonic—Recommended for nursing mothers, 2.50 value, case of 24 bottles, **1.50.** Extra charge for bottles.

French Wines—St. Julien, Pontet Canet, Margaux Sauterne or Haut Sauterne, case of 12 assorted bottles, **7.50**; bottle, **69c.**

White Catawba Grape Juice, case of 12 quarts, **4.50**; bottle for **40c.**

Lemp's St. Louis Lager, case of 12 bottles, **75c.** Extra charge for bottles.

'Jas. Hennessy Cognac, 3 Star, bottle, **1.48.**

Virginia Dare Wine—special, bottle, **45c.**

Clicquot Ginger Ale—dozen bottles, **$1.** (Extra charge for bottles.)

ge Sale S

Grocer

Soap, box of mily Soap,

ated Sugar eats (Fresh utter, Eggs, p, not in-

3 lb. drum,

Premium , **16c.**

es dian River

n, at **49c.** l sack, **55c.** ox, at **1.29.** 0 lbs., **15c.** each, **23c.** 0 lbs., **23c.**

Eggs—Fresh Co dozen, **20c.**

Starch—Kingsf

Soups—Campbe 3 cans, **24c.**

Peaches—Milford in heavy syrup, 25c 6 cans, **$1**; can, **17c.**

Peas—Hazel Telg Peas, 17c valtie, c dozen cans, **1.45**; 6

Tomatoes—Hazel case of 24 cans, **3.35**

Teas—Our 50c T including Old Fashi

Sardines—Boneless (See our demonstrati cans, **2.25**; can, **19c.**

Coffee—Golden S 4½ pounds, **$1**; pou

Herring—Imp.

Challenge ures in the Furniture Store!

or and Library S

Cost to Make

Beautiful $12 re are just 24 Sets in this s. Richly upholstered in The frame is of genuine never ever dream that 0 Parlor Set in black leather,

r Set, **49.75** of Par- Spanish or rich mahogany. You ld be sold for **49.75.**

PLAN TO TAKE LUNCHEON

Record Challenge in Cut Glass and Art Lighting Fixtures

Fourth Floor.

Choice of 1,000 Pieces of Cut Glass Worth 4.50 to $7, at 2.95

Another of the 2.95 sales for which we are famous, and this time we will make a new record. Sparkling pieces which add their brilliancy to the deep cuttings in pure lead-glass blanks. Included in this wonderful variety are:

12-inch Ice Cream Trays
Handled Flower Baskets
7-piece Whisky Sets
Butter and Cheese Dishes
12-inch Flower Vases
Fern Dish, Mirror and Fern
12-inch Orange Bowls
Ice Tubs, etc.
Large Punch Bowls on Separate Foot

The $15 Art Glass Dome—Illustrated Challenge at 7.95

Note the Maybell fringe finish—the artistic metal overlay panel border. May be had either for gas or electricity. A dome that could not ordinarily be bought to sell for less than $15. Special for Challenge at **7.95.**

Electric Shower Fixtures

Brush brass finish, complete with crystal or colored glassware. One style is illustrated. Hung free in Chicago at these prices:
Four Light, 5.75 . Three Light, 4.75

One Light Electric Chain Hanger, crystal or colored shade, special at **1.35**

Dumb Merchants

It might well be said that "there are none so dumb as they who *will* not speak."

There are merchants who would consider themselves sorely afflicted if they could not talk, yet who willfully and deliberately place themselves in the silent ranks of the non-advertisers.

In the modern business world the non-advertiser is like the unfortunate mute; but with this added handicap:

His failure to utilize this powerful modern weapon—publicity—is a reflection on his courage and intelligence.

His voluntary silence—his failure to tell his story to the world—encourages belief that his story will not stand scrutiny.

For a merchant's proposition must have substantial merit if it is to be advertised successfully in The Chicago Tribune. It is there subjected to the censorship of both The Tribune and The Tribune's highly intelligent body of readers, trained to demand sincerity and cleanliness in advertising.

Tribune readers know that Tribune advertisers are the livest, most progressive, most responsible of all those seeking their patronage.

The Chicago Tribune

The World's Greatest Newspaper
(Trade Mark Registered)
Member Audit Bureau of Circulations

News of the Religious World

By the Rev. W. B. Norton.

THERE will be eager expectancy in hearing today the opening sermon of the pastorate of the Rev. George Herbert Thomas, the newly appointed rector of St. Paul's Protestant Episcopal church, Dorchester avenue and East Fiftieth street, who succeeds the Rt. Rev. Herman Page, consecrated Jan. 24 missionary bishop of Spokane. Bishop Page was rector of St. Paul's parish for fourteen years and left to his successor one of the strongest and most active churches in the Chicago diocese.

The Rev. Mr. Thomas was graduated from Yale university with the degree of bachelor of arts in 1895, receiving his degree of master of arts in 1896. In the same year in which he received his master's de- theological school, Cambridge, with the degree of bachelor of divinity. He was also made deacon the same year. In 1899 he was ordained to the priesthood by Bishop William Lawrence, bishop of Massachusetts.

He began his ministry as assistant at St. Mark's church, Minneapolis, but soon became rector of All Saints' church, Minneapolis, remaining there seven years. Since 1906 he has been rector of Christ church, Fitchburg, Mass.

The members of the St. Paul's vestry are: Jesse Heldom, senior warden; A. Stamford White, junior warden; A. J. W. Copeland, C. Gurney Fellows, W. R. Townley, C. H. Lawrence, John H. Hibbard, J. C. Caruthers, D. J. Molloy, A. H. Noyes, Isham Randolph, and J. H. Brauvert.

The Rev. Frederick Kalbfleisch, who is pastor of the First Reformed church at 1517-21 Hastings street, will celebrate today with special services morning and evening the twenty-fifth anniversary of his ordination to the ministry.

The church in which he was ordained is the Reformed church of Stone Creek, O., where he served his first pastorate for three years. The Stone Creek church will celebrate its centennial anniversary next June and the Rev. Mr. Kalbfleisch will be one of the speakers at the celebration. The church was founded in 1815.

The Rev. Mr. Kalbfleisch has been pastor of the First Reformed church, Chicago, for thirteen years. He came to Chicago from Indianapolis, where he had been pastor for nine years.

During his pastorate he has officiated at 692 baptisms, 417 confirmations, 682 funerals, and 471 marriages.

At the quarter centennial anniversary celebration today the Rev. H. H. Hollinger of Waukegan, Ill., will preach an anniversary sermon in German at 10:30 o'clock. In the evening at 8 o'clock the Rev. Ellis S. Hay, pastor of the Grace Reformed church, will preach in English. Pleiades lodge, 478, A. F. and A. M., will attend the evening service. Paul F. Neuffer, past master of the lodge, will speak. Others who will have part in the services are C. Hubenthal, president of the congregation; the Rev. C. A. Koenig, pastor of the Evangelical Zion church; the Rev. E. A. Schipper, pastor of the Dutch Reformed church, and the Rev. John E. Traeger, pastor of the Third German Reformed church. The choir of the First Reformed church will sing at both services.

The Rev. Horace G. Smith is pastor of the North Shore Methodist Episcopal church at Glencoe, which will be dedicated today by Bishop William F. McDowell. The church building is of stone and cost $35,000. The design is modified English Gothic of the Tudor period. It is located at Hazel and Greenleaf avenues, with the main entrance in Hazel avenue.

The church lot is 100 by 150 feet and preserves intact an oak tree which is regarded by the residents of Glencoe as one of the historic landmarks. The auditorium with the extension afforded by the Sunday school and social rooms will seat 500 persons.

The name North Shore church was given because it is the purpose to serve a congregation drawn from a territory between Highwood on the north and Wilmette on the south.

The first services of the church were held Dec. 5, 1909. The church was formally organized March 18, 1910. Ministers who served the church as nonresident pastors were the Rev. S. B. Eximendson, the Rev. James O'May, and the Rev. E. C. E. Dorion. The Rev. Mr. Smith is the first pastor to live in the village and give all of his time to the administration of the church.

On the committee of the new church building were William A. Fox, president; St. John Powers, treasurer; Sperry B. Pope, vice president; William S. Hamm, secretary; J. Fred McGuire, Don E. Marsh and Clark T. Northrup.

There wil be three services today, at 10:45, 8, and 7:30 o'clock. The morning sermon will be preached by the Rev. L. F. W. Lesemann, district superintendent. Bishop McDowell will preach at 3 o'clock and the Rev. John Thompson, secretary of the Chicago Home Missionary and Church Extension society, will preach in the evening. The Rev. William J. Davidson, professor in Garrett Biblical institute, Evanston; the Rev. William B. Leach, and the Rev. A. A. McCallum will also assist.

A fellowship dinner will be held tomorrow evening, at which the Rev. J. S. Dancey will speak, and on Thursday evening there will be an informal reception. The Rev. Dan B. Brummitt will preach next Sunday morning, and a church and community service will be held th the evening, addressed by Principal Arthur B. Rowell, the Rev. A. A. McCallum, and the Rev. D. H. Cornell.

ABOVE, THE REV. GEORGE HERBERT THOMAS • PHOTO GIBSON, TYKES-POWERS

THE REV. HORACE G. SMITH • PHOTO SMITH •

PHOTO GIBSON, TYKES POWERS

THE REV. FREDERICK KALBFLEISCH

The Rev. George Herbert Thomas will preach his first sermon today at 11 o'clock as rector of St. Paul's Protestant Episcopal church. The Rev. Frederick Kalbfleisch, pastor of the First Reformed church, which will be dedicated today.

The Rev. Horace G. Smith is pastor of the North Shore Methodist Episcopal church, which will be dedicated today.

Sermons and Services in Chicago Churches Today.

NOTICE.

Notices of religious meetings must be in THE SUNDAY TRIBUNE office not later than Thursday morning—and on Wednesday if possible. Address Religious Editor, THE SUNDAY TRIBUNE.

BAPTIST.

Calvary, 3947 Michigan-av. The Rev. D. T. Magill. 11 a. m.: "A Blind Man's World." 7:45 p. m.: "The Divine Right."

Hyde Park, 55th-st. and Woodlawn-av. The Rev. G. W. Gilkey. 11 a. m. and 7:30 p. m.

CHRISTIAN SCIENCE.

Sermon: "Man."

Christian Science society, 10105 Ewing-av. 7:45 p. m.

First, 4017 Drexel-blvd. 10:45 a. m. and 7:45 p. m.

Second, Wrightwood and Pine Grove-avs. 10:45 a. m. and 7:45 p. m.

Third, Washington-blvd. and Leavitt-st. 10:45 a. m. and 7:45 p. m.

Fourth, Harvard-av. and 67th-st. 10:45 a. m. and 7:45 p. m.

Fifth, 4840 Dearborn-av. 10:45 a. m. and 7:45 p. m.

Sixth, 11231 Prairie-av. 10:45 a. m. and 7:45 p. m.

Seventh, 5313 Kenmore-av. 10:45 a. m. and 7:45 p. m.

Eighth, Michigan-av. and 46th-st. 10:45 a. m. and 7:45 p. m.

Ninth, 56th-st. and University-av. 10:45 a. m. and 7:45 p. m.

Tenth, Harper-av. and 57th-st. 10:45 a. m. and 7:45 p. m.

Eleventh, Logan and Kedzie-blvds. 10:45 a. m. and 7:45 p. m.

Twelfth, Grace-st. and Pine Grove-av. 10:45 a. m. and 7:45 p. m.

Thirteenth, 1580 W. 103d-st. 10:30 a. m.

Fourteenth, Montrose and Paulina-sts. 10:45 a. m. and 7:45 p. m.

Fifteenth, Masonic hall, N. Central-av., Austin. 7:45 p. m.

Sixteenth, Masonic hall, N. Clark-st. and Lunt-av. 10:45 a. m. and 7:45 p. m.

CONGREGATIONAL.

North Shore, Sheridan-rd and Wilson-av. The Rev. J. A. Aalballe. 11 a. m.: "Seeking to Save." 7:45 p. m.: "A Full Grown Man." Dr. J. R. Nichols.

Wellington Avenue, Wellington-av., near Broadway. The Rev. L. W. Sprague. 11 a. m.: "Lovest Thou Me?" 4:30 p. m.: Dr. E. F. Williams.

DISCIPLES OF CHRIST.

Edgewater, 1124 Wilson-av. The Rev. J. S. Hill. 10:45 a. m.

Hyde Park, 57th-st. and University-av. The Rev. E. S. Ames. 11 a. m.: "Turning Evil Into Good."

Memorial, Oakwood-blvd., near Cottage Grove-av. The Rev. H. L. Willett. 11 a. m.: "Is the Church Making Good?" 8 p. m.: Prof. G. L. Robinson.

EPISCOPAL.

Cathedral of SS. Peter and Paul, Washington-blvd. and Peoria-st. The Very Rev. W. S. Pond. 7:30, 10, and 11 a. m.

Epiphany, Ashland-av. and Adams-st. The Rev. H. W. Prince. 7:30 and 10:45 a. m. and 7:45 p. m.

Grace, Wabash-av. and 25th-st. The Rev. W. O. Waters. 8 and 11 a. m. and 8 p. m.

Redeemer, 50th-st. and Blackstone-av. The Rev. J. H. Hopkins. 8 and 11 a. m. and 7:30 p. m.

St. Barnabas', 4237 Washington-blvd. The Rev. E. J. Randall. 7:30 and 11 a. m. and 4:30 p. m.

St. Chrysostom's, 1424 N. Dearborn-st. The Rev. Nathan Hutton. 8 and 11 a. m. and 5 p. m.

St. Martin's, Midway park and Waller-av. The Rev. R. H. F. Gairdner. 8 and 10:30 a. m. and 7:30 p. m.

St. Paul's, Dorchester-av. and 50th-st. The Rev. G. H. Thomas. 8 and 11 a. m. and 4:30 p. m.

St. Simon's, Leland and Racine-aves. The Rev. L. F. Potter. 7:30 and 11 a. m. and 7:45 p. m.

Trinity, Michigan-av. and 26th-st. The Rev. J. M. McGann. 7:45 and 11 a. m. and 4 p. m.

LUTHERAN.

Augsburg, 73d-st. and Wabash-av. The Rev. W. E. Wheeler. 11 a. m. and 7:45 p. m.

Epiphany, Sacramento-blvd. and Lexington-st. The Rev. C. R. W. Kegley. 10:45 a. m. and 7:45 p. m.

Faith, 7938 S. Halsted-st. The Rev. E. V. Haserodt. 10:45 a. m.

St. Paul's [German], La Salle and Goethe-sts. 10:15 a. m. English every third Sunday evening of the month.

Trinity, Ridgeland-av. and Erie-st., Oak Park. The Rev. J. E. Bailey. 11 a. m.: "Egotism." 4:30 p. m.: "Wisdom Is Better than Gold."

METHODIST EPISCOPAL.

Douglas Park, Fairfield-av., near 12th-st. The Rev. J. C. Carwardine. 11 a. m.: Stanley Cleiges. 7:45 p. m.: "Gospel of Action."

First, Clark and Washington-sts. The Rev. William Macafee. 10:40 a. m. and 7:30 p. m.

McCabe, Blackstone-av. and 54th-st. The Rev. M. J. Magor. 10:30 a. m.: "The Quotidian Bread." 7:45 p. m.: "War and the Fear of God."

South Park, South Park-av. and E. 33d-st. The Rev. J. P. Brushingham. 10:45 a. m. 7:45 p. m.: Services under auspices of the South Side Sunday Night club. "More About Faith and Fear," Dr. W. S. Sadler.

PRESBYTERIAN.

Calvary, Jackson-blvd. and Kesler-av. The Rev. D. Kearns. 10:30 a. m.: "The Fourth Word from the Cross." 7:45 p. m.: "The Story of Onesimus, the Runaway Slave."

First of Lake View, Broadway and Addison-st. The Rev. H. S. Brown. 11 a. m.: "The Lord's Look and Peter's Tear." 7:45 p. m.: "The Faith of the Fool."

Fourth, Lincoln Park-blvd. and Delaware-pl. The Rev. J. T. Stone. 11 a. m. and 4 and 8 p. m.

Normal Park, Yale-av. and 51st-st. The Rev. O. M. Caward. 10:30 a. m.: "The Art of Living." 7:45 p. m.: The Rev. E. H. Curtis, Woodlawn Presbyterian church.

Second, Michigan-av. and 20th-st. The Rev. C. F. Wishart. 11 a. m.: "The Cabinet of the Kingdom." 7:45 p. m.: "Dynamite and Progress."

Third, Ashland and Ogden-avs. 10:30 a. m.: The Rev. M. D. Hardin. 7:45 p. m.: The Rev. D. H. Moses of Evanston will address the West Side Sunday Night club on "The Lost Chord."

ROMAN CATHOLIC.

St. Patrick's, Adams and Desplaines-sts. 3:30 p. m.: Sermon by a missionary father.

SPIRITUALIST.

Beacon Light, 1960 N. Clark-st. 2:30 p. m.: "The Rationale of Spiritualism," H. Harrell. 7:30 p. m.: Mrs. Minnie Garrow.

First Church of Higher Spiritualism, 3514 Vincennes-av. Dr. Horatio Keeler, 3, 4, and 8 p. m.

Fraternal, 729 S. Western-av. 3 p. m.: Harry Burgess. 8 p. m.: Mrs. Hamilton Dill.

Higher Spiritualism, 902 Masonic temple. Prof. E. Danelson, 8 p. m.

Second Illinois, 333 North-av. 2:30 p. m.: The Rev. Felicia Howes. 8 p. m.: H. M. Fiyan.

Second Progressive, 40d-st. and Champlain-av. Dr. Scheeffer. 3 and 8 p. m.

South Side, 636 E. 43d-st. Mrs. Lucy Koontz.

Third Illinois, Drexel hall, 40th-st. and Cottage Grove-av. 2:30 p. m.: Mrs. Matilda Morgan. 8 p. m.: Mrs. Francis Gillette.

Universal, 461 E. 31st-st. Mrs. Marguerite Henry. 3 and 8 p. m.

SUNDAY EVENING CLUB.

Sunday Evening club, Orchestra hall, 7 p. m.: Bible talk. 8 p. m.: "Soul Treachery and Its Consequences." Dr. Cornelius Wolfekin, Fifth Avenue Baptist church, New York.

SWEDENBORGIAN.

Swedenborg, 312 W. 59th-st. The Rev. John Headsten. 3:30 p. m.: "The True Millennium."

UNITARIAN.

Unity, Barry-av. near Broadway. The Rev. F. W. Hawley. 11 a. m.: "Alluvial Drift."

UNIVERSALIST.

Redeemer, Warren-av. and Robey-st. The Rev. F. A. Moore. 10:45 a. m.: "Christ, Moses, Budda, Mohammed, Confucius." 8:45 p. m.: Open forum, "Is Civilization a Disease." Dr. Stanton Colt of England.

St. Paul's, Prairie-av. and 30th-st. The Rev. L. W. Bingham. 10:45 a. m. and 7 p. m.

MISCELLANEOUS.

All Soul's, Abraham Lincoln center, Oakwood-blvd. and Langley-av. "The Significance of War in Literature." Prof. J. W. Linn.

Bahai assembly, SS. John hall, Masonic temple. 3:30 p. m.

Central church, Auditorium theater. The Rev. F. W. Gunsaulus. 11 a. m.

Christadelphians, Western building, Randolph-st. and Michigan-av. 10:15 a. m.: A. Wood.

Ethical society, Fine Arts theater. 11 a. m.: "The God of Experience," H. J. Bridges.

Independent Religious society, Majestic theater. M. M. Mangasarian. 11 a. m.: "What It Means to Be a Rationalist."

International New Thought Fellowship, Auditorium hotel. Dr. A. J. McIvor-Tyndall. 11 a. m.: "What New Thought Means to You." 3 p. m.: "Soldiers of Liberty: Who Are They?" 8 p. m.: "Experiences in Psychic Research."

Karma Reincarnation Legion, 819, 410 S. Michigan-av. 8 p. m.: "Some Problems in Eugenics," Mrs. Ella L. Cutler.

Modern Health league, 1423 N Clark-st. 8 p. m.: "The Use of Life." Dr. A. A. Gour.

Modern School league, 20 W. Randolph-st. 8 p. m.: "Is the Christian Religion a Colossal Superstition?"

Natural Science center, 613 Masonic temple. 11 a. m.: "Are the Male and Female Represented in Each Individual?" Cora M. Hoffee.

People's church, Wilson-av. theater. The Rev. Preston Bradley. 11 a. m.: "Little Sir Gallahad."

People's Liberal church, 65th-st. and Stewart-av. The Rev. R. A. White. 10:30 a. m.: "The Night." 7:45 p. m.: Concert.

Science of Being, 4229 Cottage Grove-av. Mrs. Augusta Boulter. 10:45 a. m.

Silent Demand, 913 Masonic temple. 11 a. m. T. G. Northrup.

Society of Rationalism, 19 W. Jackson-blvd. 11:15 a. m.: "What Is Civilization?" J. E. Roberts.

Theosophy, 116 S. Michigan-av. 8:30 p. m.: "In the Steps of the Pilgrims," Prof. J. H. Linden.

Unity society, 902 Masonic temple. 11 a. m.: Le Roy Moore.

Workers' University society, Powers' theater. 2:30 p. m.: "Lessons of the War." C. E. Russell.

Y. M. C. A., 19 S. La Salle-st. 3:30 p. m.: "The Bible and American Institutions," the Rev. W. C. Davis, Holy Trinity Lutheran church.

Tabloid Book Review by Fanny Butcher

HARRY LEON WILSON, author of RUGGLES OF RED GAP"

The Creator of "Ruggles of Red Gap."

HARRY LEON WILSON is so modest that if it weren't for communicative friends of his we'd not know much about him. One of them who "knew him when he wore knee pants and apparently had no other object in life except to read, chuckle to himself, and grow fat" vouchsafes the assurance that he is not English, as some folks think he must be from his "Ruggles of Red Gap" (Doubleday-Page). His father came from New York state to Illinois. Harry was born in Oregon, about 100 miles from Chicago. His home town wasn't proud of him, for he wouldn't go to school. The first money he ever earned—$1—was paid for the arduous task of setting half a column of type. He studied stenography, but he didn't do anything with it except to keep it on hand when he went with the men sent out to the wild Sierra Nevada country to write a life of Fremont. Before any one knew it he was sending stories to the east and getting them accepted. Puck offered him a job on the staff, and he's just gone on writing best sellers and jaunting off to Europe. With Booth Tarkington he wrote that shekel luring "The Man from Home." His early books were illustrated by Rose Cecil O'Neal, the Kewpies' mamma, who later became Mrs. Wilson. She isn't any more, though. Mr. Wilson, with a new, charming, and talented wife, is one of the colony of authors and artists living on the coast a few hours' ride from San Francisco. And this is the way he'd look if you met him in the woods.

In William B. Parker's "Edward Rowland Sill, His Life and Work" (Houghton-Mifflin), may be found this bit of literary pessimism from Sill's poetic heart: "The trouble is, nobody agrees with anything he reads unless he agreed with it beforehand—so what's the use?"

"Children of Earth" (Macmillan), the play for which Winthrop Ames presented Miss Alice Brown of Boston with $10,000, is now available in book form. When she was interviewed about writing it, Miss Brown said: "It's all in a day's work, just a part of my ordinary prosaic everyday work. I have always liked plays and I began this one some time before I heard of the prize which Mr. Ames offered. I finished it up and sent it in at the last moment, and then I went on with my next piece of work, that's all."

It appears that Maurice Maeterlinck does not like to speak in public. In a recent letter declining an invitation to lecture in England, he says: "After two minutes' speaking in public I lose my voice entirely. It is a painful spectacle which one ought to spare any audience however indulgent."

The war seen through the eyes of a clumsy, droll Belgian puppy, forced into canine manhood by the need of his country, is told in "Pierrot, Dog of Belgium" (Doubleday-Page), by Walter A. Dyer. Those of us who saw the amazing exploits of the trained dogs in THE TRIBUNE war pictures will be ready to believe that very understanding hearts indeed beat under the shaggy breasts.

A debate on the Nietzschean philosophy between Cecil Chesterton, the brother of G. K. C., and John Cowper Powys, author of "Visions and Revisions" (Shaw), lately a-lecturing to Chicago on things litrary, ought to be worth listening to. Unfortunately it's in New York!

Leonid Andreyev, whose "Anathema" (Macmillan) found many readers in this country, has a new war play called "King Law and Liberty," in which two of the characters are said to represent Maurice Maeterlinck and the king of Belgium.

Ernest Poole's "The Harbor" (Macmillan) has the distinction of being nominated by reviewers as the "best American novel that has appeared in many a long day." It is—remarkably—Mr. Poole's first book.

With nearly 1,000 German newspapers forced to cease publication on account of the war, those who have leisure to read are forced to turn to books. The Berliner Tageblatt recommends to its readers literature warranted to direct the minds of the people into suitable channels of thought. The history of Germany should be read, especially that of Frederick II. Goethe, Bismarck, Luther, and Dante are recommended and foreign novels which treat of war, notably Tolstoi's "War and Peace" and Zola's "The "Débâcle." A German philosopher urges readers to inform themselves about their enemies by reading "Gulliver's Travels" and Voltaire.

The "Khaki library" has been started by an enterprising English publisher who saw the relation between the spare moments of recruits and convalescent soldiers and spare shillings. It is a series of standard and popular novels from the entertaining pens of Ouida, Wilkie Collins, Sir Walter Besant et al., and each volume may be had for 1 shilling.

David Pinski's Yiddish play, "The Treasure" (B. W. Huebsch) is soon to be published in an English translation by Ludwig Lewisohn of the Ohio State university. Special interest attaches itself to the English version of it, for the play had its first performance in Berlin under Max Reinhardt, and was highly praised by such a seasoned critic as Paul Schlenther.

Robert Harborough Sherard, an early friend of Oscar Wilde's, has written a biography of him which is called good. Wilde's elder brother, he says, was a greater genius than Oscar, but wrote only as a Paris correspondent of a London daily. He could give you a splendid plot, entire, for a novel or a play at a moment's notice.

Willard H. Wright's "What Nietzsche Taught" (Huebsch) is a summary of the eighteen volumes from the philosopher's pen. It is said to be invaluable to those who want to know enough of Nietzsche to be able to talk about him after dinner.

Miss Anne Morgan has entered the field of authorship with "The American Girl" (Harpers), in which she points out the failings of educational methods in home and school, shows the danger of too much freedom and the need of wisely planned recreation. She believes that a girl should be trained to be economically independent.

Last week's best sellers in a leading Chicago book store:

FICTION.

"The Turmoil" (Harpers), by Booth Tarkington.

"The Man of Iron" (Stokes), by Richard Dehan.

"Pollyanna" (Page), by Eleanor H. Porter.

"Amarilly of Clothes Line Alley" (Little-Brown), by Belle K. Maniates.

"The Harbor" (Macmillan), by Ernest Poole.

"Little Sir Galahad" (Small-Maynard), by Phœbe Gray.

NONFICTION.

"What Men Live By" (Houghton-Mifflin), by Richard C. Cabot.

WAR.

"Secrets of the German War Office" (McBride-Nast), by Dr. Armgaard Karl Graves.

ASTRONOMY.

A SUN IN THE MAKING.

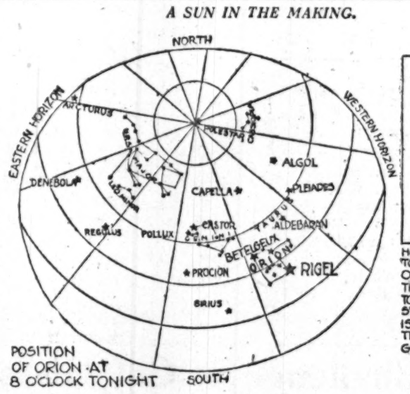

POSITION OF ORION AT 8 O'CLOCK TONIGHT

HOW ORION LOOKS TO ORDINARY OBSERVATION. THE ARROW POINTS TO THETA IN THE SWORD. THIS STAR IS INVOLVED IN THE LIGHT OF THE GREAT NEBULA.

THE great constelaltion Orion, a winter spectacle, is leaving the evening sky, but is still visible in the west in the earlier part of the night.

What the eye readily traces in the constellation are the great stars Betelgeux and Rigel, the belt of Orion, and the sword hanging therefrom. The belt presents three stars in line. It is three degrees long, two degrees less than the space between the pointers of the Big Dipper.

The middle star in the short sword or hunting knife pendant from the belt is known as Theta. It glows in a misty light, the light of the great nebula of Orion, one of the two nebulæ visible to the unaided eye. A good opera glass will develop it. Through a telescope it reveals itself as a wonderful spectacle.

By identifying Theta one may be put in possession of the view of a sun in the making. It is enveloped in the glow of a nebula which presents the beginning of the history of a star.

A swarm of meteorites, yielding to their gravitational attraction, are colliding. Their composition is that of cold bodies, which is complex, containing the chemical elements we know on earth. These cold and complex bodies, finding a common center of gravitation, rush toward it and in the resulting collisions heat is created.

The temperature rises as the action continues and in the terrific heat the complex elements of the cold bodies are dissolved and simplified. In the fusion and heat there is a new birth. A live star comes out of death. The mass is resolved into the hottest, simplest form.

Elements and proto-elements disappear. Proto-nickel, proto-vanadium, and proto-manganese disappear. Proto-magnesium, silicon, and oxygen take their place. They disappear and finally there is a sun in the simplicity of hydrogen and dissociated hydrogen, with but small quantities of any other elements.

When meteorites cease to feed it, when it has become an incadescent gas, it turns cooler and joins the receding procession of suns. In the middle of the sword of Orion there is revealed the evidence of a sun in the making.

In the middle of the belt of Orion there is the hottest sun we see, one which, having reached its stage of incandescent gas at the highest attainable temperature, is cooling off. That is Alnitam.

ART

By Anne Ellis.

NOT long ago I heard the lorgnetted representative of culture (capital C, if you please) talking about art with volubility. Among other things she said, "I always make a point of going to the Chicago exhibit because there is apt to be one or two pretty good things by artists who will some day know how to paint."

If she went to the exhibition now in progress at the Art institute with any degree of sincerity, which is doubtful, or if she went at all, which I also doubt, she must have been chagrined to find a number of things by a number of artists who already know how to paint very well indeed.

The exhibit is by far the most satisfying ever held. The showings of other years have been encouraging, but this exhibition is the dawn of Chicago's artistic day. It has been coming upon us gradually; the shackles of conventionality, insincerity, and fear have been falling away until we have at least that which foreshadows originality. Once we had "Lake Come" and the "Grand Canal," now we have "The Lake Front at Twelfth Street" and the Field museum through a snowstorm.

This, however, is only the visible sign of the invisible, salutary change which is taking place. It is the sort of exhibition that speaks well for the public as well as for the artists.

There is something for every one in the exhibit—it is so varied that no matter what your taste is you are not apt to be disappointed. It will warrant a number of visits and revisits before you have thoroughly exhausted its possibilities. In a word, you could go every day for a month and find something new to see and remember.

Some of the prizes have been awarded. To Miss Lucie Hartrath for the "Leafy Screen," the Mrs. Julius Rosenwald prize; to Wilson Irvine the Clyde M. Carr prize for the "Woodland Road"; to Frank V. Dudley the Edward B. Butler prize for "The Willows."

Avid Nyholm's "At the Dressing Table" is beautiful in its smoothness and color harmony. His selections of green and yellows is especially happy as a background for the auburn haired girl at her mirror. It is one of the few pictures that I have ever seen with a number of articles in a small space that does not look stuffy.

"A Morning in Summer" and "Over the Mountains," by Adam Emory Albright, recall instantly all the fresh green springs and gay little songs of one's childhood. "The Morning in Summer" gives the actual impression of heat.

Alfred Jansson has four pictures of winter all deserving of praise and, strangely enough, almost equally so.

One of the most conspicuously artistic bits in the whole exhibit is "Winter," by Albert H. Schmidt. It is the Field museum from a viewpoint that only an artist would have chosen. In the foregoing are two gnarled willow trees and some low red brick buildings that Mr. Schmidt had converted from squalor to beauty.

The hanging committee, probably in order not to kill the more subdued pictures by hanging strong ones among them, has made the grave mistake of putting all the highly colored works in a room so small that there is little or no wall space between them.

The result is that when you enter you feel as if you are being subjected to a great deal more than the normal fifteen pounds of pressure per square inch on your head, the air is surcharged with color. It is quite unfair, as it makes the visitor unwilling to give more than a casual attention to this room, which contains a number of good things. "Spring's Beauty," "Misty Morn," by E. J. F. Timmons, and the "Lake Front at Twelfth Street" by A. F. Tellander, are both deserving of more conspicuous places. The latter is remarkable for its cleanness of color and a most realistic sky. It is a joyous picture.

The sculpture exhibit, too, suffers from overcrowding. It has advanced equally with the exhibition of painting over other years. The work that stands out most conspicuously is that of Sidney Bell, especially the piece called "A Young Study." The entries of George Mitchell are marked by strong individuality. Frank L. Ingels has a charming model for a children's fountain. The two monuments of music by John G. Prestini and Guido Rebechini, though totally different, are of almost equal merit.

Post Cards — *ourth Floor* — Post cards for St. Patrick's Day and Easter, worth 1c, choice the doz., 5c

Lowest Prices Our Chief Attractions
Boston Store
STATE MADISON AND DEARBORN STS.

Hose —Main Floor— Stout women's fiber silk boot hose, black & white, cotton soles, tops, satin high relief ribbles, the grades,

Mar. Curtain Sale
Sixth Floor—State Street

We prepared for this sale months in advance and so the second week finds equally as good values as prevailed the first days of the sale.

Irish point, duchess point, Cluny lace and cable net lace curtains, a New York importer's stock of small lots, in a great assortment of handsome patterns, worth $5 to $6, for the March Sale at, pair 3.85

$1.25 cream Scotch madras curtains, 36 inches wide, 2½ yards long, suitable for bedrooms & dining rooms, pr., 75c

Etamine and marquisette curtains, finished with lace and filet insertion, in about fifteen new designs, white and cream, 2½ yards long, always 2.25, at, pair 1.55

Hemstitched curtain scrim with fancy borders, in white, cream or ecru, regular 15c qual., March Sale price, yd.. 9c

35c imported curtain madras, in a vast assortment of new patterns, cream color only, 45 in. wide, yd., 22c

Brass extension curtain rods, highly polished, with silver corrugated ends, will fit any ordinary window, regularly 7c, special Monday at 4c

22.50 Rugs, 13.98
Sixth Floor

9x12 high grade seamless Wilton velvet rugs, including some of the best standard makes, such as Bigelow seamless and Wiltana seamless, these are J. W. Dickinson's and Beattie's best makes in a choice selection of patterns and colors at less than the manufacturers' price. Regular 22.50 rugs, special 13.98

9x12 best Axminster rugs, including the well known makes of Alex. Smith & Sons' extra quality in good Oriental and neat allover designs; about the best Axminster rugs on the market. Ordinarily this quality cannot be retailed for less than 24.00, March Sale price 16.98

9x12 plush Axminster rugs in effective patterns and colors, suitable for any room, rug that always retail for $18, special at 12.98

9x12 Wilton velvet rugs, patterns and colors that were manufactured for this season's selling, for the March Sale at only 11.48

27x54 inch heavy grade Axminster rugs, a choice selection of good Oriental patterns, the regular 2.25 kind, March Sale price 1.59

French Mirrors
Seventh Floor, Dearborn St

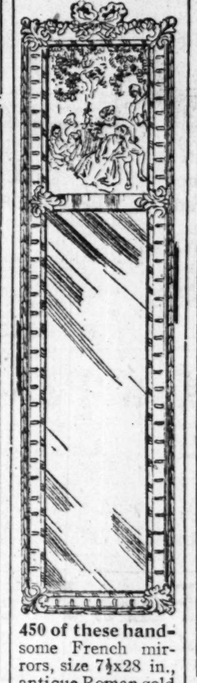

450 of these handsome French mirrors, size 7½x28 in., antique Roman gold finish frame with ornamental tops, best quality polished French mirror, beautiful 6x8 inch reproductions in colors at top, invariably sold for $1, Mon., *(No Mail or Phone Orders)* 69c

Electric Floor Lamps
Eighth Floor

Again we can offer electric floor lamps at a very low price, for the manufacturers have just delivered another lot from our recent purchase of several hundred. The lamps every one desires, made *of beautiful solid mahogany, artistically designed, heavy ribbed or fluted column, with fancy turning, best of workmanship,* high grade piano finish, six feet high, heavy, wide base, wired complete ready for use, with two pull chain sockets, 10 feet mahogany colored silk cord and attachment plug, as illustrated, 22.50 is the price others ask, specially priced for Monday only at, 11.95

Wall Paper
Ninth Floor—State Street.

Both the stocks of R. Hofer's Milwaukee and South Mi'waukee stores at about half because he retired from business and so accepted our low cash offer to effect a quick sale.

Pretty wall papers with 9 and 18 inch borders, several patterns for rooms and halls, worth to 3c, at, the roll, 1c

New wall papers, light and dark colors, sold with borders, Hofer's price up to 7c, choice tomorrow, at roll 2½c

5,000 rolls choice parlor, dining and living room, library, bedroom and hall papers, gilts, tapestries, floral and conventional patterns, with wide or narrow borders, Hofer's price 10c, choice tomorrow, the roll, 4½c

Washable varnished tile papers for kitchens, Hofer's 20c grades, Monday at, roll 9c

Gold and glimmer papers, for parlors, dining, living rooms and halls, with narrow and wide borders, new designs and colors, Hofer's prices up to 15c, choice at, the roll, 7½c

High grade bedroom papers, stripes, florals, chambrays, chintz, and allover effects, with narrow bands and cutout borders to match, Hofer's price 16c to 30c, special at, the roll, 15c and 8½c

To Paint China
Seventh Floor—Center

Free lessons in china painting in enlarged daylight studio, by E. J. Delaney, from 12 m. to 5 p. m.

White china ovide cups and saucers, good grade, the set 9c

White china handled cake plates, 10 inch size, only 25c

White china Nethersole vases, 9 inch's high, regularly 59c, special for Monday at .. 39c

White china sugars and creamers, new shapes, values up to 50c, Monday, at, set 29c

Barrel shaped salt and pepper shakers, choice, 5c

Ball footed individual white china nut bowls, at only 10c

Limoges colors for china painting, at only 7c

Hasburg's Phoenix gold, dozen boxes 7.20

White china sauce 4 inches high, values for Monday at.. 19

White China Alexandria pin tray, tomorrow at only 5

Large size white china cracker jar, sold regularly at 75c, Monday, at only 49

Housewares
Eighth Floor

15-inch brass towel bars, nickel plated, special 13c

5x18 in. glass shelves, nickel plated brackets, at only .. 37c

Combination glass and soap holders, brass nickel plated, at 37c

Gladstone ready mixed house paint, the gallon only 69c

White lead ground in oil, special for Monday, lb. 2½c

6 ft. step ladders, Norway pine, with shelf, at 69c

15 gallon ash can, angle iron side brace, at 69c

6x12 ft. adjustable curtain stretchers, nickel plated pins, 1.10 val. 79c

Galvanized wash tubs, ex. large, stationary handles, 98c val., 79c

6 loaf combination bread raiser and mixer, heavily tinned, $2.00 val. 1.69

6½ quart aluminum tea kettle, cast spout, at only 1.69

Pure boiled linseed oil, the gallon at only 69c

Glass wall coffee mills, special tomorrow at 45c

No. 8 extra heavy alum. skillets, wood handles, 79c

Ceresota Flour, ¼ Bbl. Sack, 1.83
Fifth Floor

Sugar, with $1 order, flour, soap, or coffee comb. not included, 10 lbs. 39c
Coffee, 3 lbs. La Salle and Ib. can Rumford's Baking Powder for 89c
Tomatoes or corn, fancy, 3 cans, 29c
Peas, Lakeside Early June, can, 13c
Baked Beans, reg. 15c, 3 cans, 31c
Catsup, pure, pint bottle at 17c
B. G. B. imp. olive oil, in cans, qt., 1.09; pint, 57c; ½ pint for 33c
Tomato soup, 3 cans, special at 22c
Tea, Tetley's Green Label Oolong, regularly 60c, lb. package at 43c
Peaches or apricots, 15c can, 10c
Galvanic Soap, 20 bars for 69c
Cocoanut, Schrepp's, the pound, 18c
Spaghetti, 3 reg. 10c pkgs. for 23c
Rice, fancy Japan, 3 lbs. for only 23c
Salmon, ½ lb. size, 3 cans for 29c
Raisins, seedless, tomorrow, lb., 12c
Apple Butter, 2 lb. crock at only 25c
Lobsters, picnic size, at, the can, 25c
Sardines, imported in oil, the can, 10c
Strawberry or raspberry preserves, special for tomorrow, quart jar, 25c
Sirup, Old Manse, quart can, 38c
Molasses, Ginger Cake, qt. can, 13c
Rolled Oats, fresh, 6 pkgs. for 45c
Peanut Butter, 2 lb. can for 32c
Sauerkraut, Libbey's, 3 cans for 29c
Corn, Monarch, special, the can, 8c
Cocoa, pure, regularly 35c, at, 23c
Extract Vanilla, 8 oz. bottle for 23c
Flour, Gold Medal, ½ barrel, 5.25
Pickles or Chow Chow, 25c bottle, 19c
Olives, fancy Queens, quart jar, 25c
Kleanzer, regularly 8c, 3 cans for 23c
Wine, Port or Sherry, Schilling's years old, regularly 1.89, gallon 1.39
Schwepp's imported Sarsaparilla Club Soda or Ginger Ale, the bottle
Armour's Star Hams, at, pound, 23c
Bacon, sug. cured, small strips, lb. 23c
Round steak, native beef, lb. 23c
Beef pot roast, tomorrow at, lb. 19c

Watch the Delivery Wagon at your neighbor's door—if it's ours you know the package being delivered is paid for.

Drugs, Toilets

Fourth Floor—Dearborn Street

20-Mule Team borax, 5 pound package, 29c
Sterilized gauze, 5 yard roll, special at.. 18c
Fresh citrate of magnesia, Monday, bottle, 12c
Rough on Bugs, 25c bottle..... 19c
Resolvo medicated toilet soap, cake..... 12c
Canthrox dry hair shampoo, 50c size.... 30c

The April Butterick Patterns and the Delineator ready tomorrow *3d Floor*

Lowest Prices Our Chief Attractions

Boston Store

STATE MADISON AND DEARBORN STS.

Frame Today's Tribune Picture ½-in. oak frames, with glass & back, 15c *7th Floor.*

The Notions

Main Floor—Dearborn Street

De Long Hump hooks & eyes, all sizes, card, 5c
J. & P. Coats' merc'ized crochet cotton, ball, 9c
Steel crochet hooks, various sizes, only 1c
Girdle and basque foundations, 25c kind, 11c
Wash crochet buttons, 2 to 12 on card, 4½c
Kleinert's featherweight dress shields, 11c

Towels 45c bleached hemmed Turkish towels, size 27x54 inches, special at 25c

The Gallia Furniture Co.'s (Gallipolis, O.) Entire $56,000 Stock Sold by Order of the U. S. District Court—at ½

Tenth Floor

The March Sale of furniture promised much—and is "making good" in a manner quite beyond anything ever expected—in many respects it is the best and greatest sale we ever had, and tomorrow it takes on a still greater importance when we offer

The Gallia Furniture Co.'s High Grade Bedroom Furniture at Half

Few furniture factories had a higher reputation for making really good furniture, the kind that will last year in and year out, that is constructed with thoroughness and care, in a manner that is itself a guarantee of worthfulness and finished in a way that will bring lasting pleasure to whoever uses this splendid bedroom furniture—that the designing of each and every piece was done with forethought is proven by the excellent lines, the attractive proportions, the artistic trimmings—in all, it's furniture you'll thoroughly approve of—and especially so at these phenomenally low prices, which establish a record for lowness, quality considered, that we doubt will be reached again in years—just now, when furniture is being featured everywhere, is the best time for comparisons—the best time for you to find out for yourself how much better these values are than any to be had elsewhere.

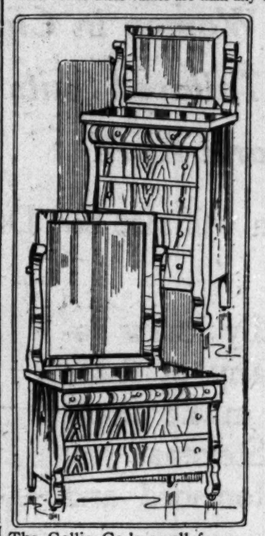

The handsome modern scroll pattern illustrated here was one of the Gallia Co.'s most striking successes—made of selected thoroughly seasoned lumber, carefully veneered with richly grained walnut, mahogany and quartered oak, solid panel ends, all joints reinforced, mortised, doweled and blocked, drawers made with three-ply bottoms, all cases are dust proof and all tops have molded edges, beautifully designed mirror standards—included are:

Dressers, 46x22 inch tops, 34x28 in. mirrors, worth $45 regularly, special at $22

Chiffoniers, 34x20 in. tops, 24x16 in. mirrors, others ask $32, Monday, $16

The Princess dressers, 46x22 inch tops, 38x34 in. mirrors, always sold for $42, Monday..... $21

The Scroll Napoleon bed, 50 inches high, full size, would be cheap at $42, now, $19.50

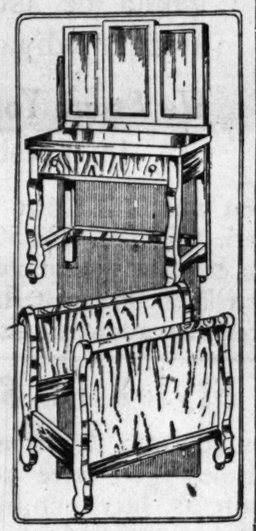

The Gallia Co.'s faithful reproduction of the period design will win your admiration, made of hard wood, all joints reinforced, dust proof construction, full panel ends and backs, veneered with rotary veneer gum, satin finish, beautifully inlaid. Included are:

The dressers, 45 x21 inch tops, 34x28 inch mirror, $2.00 is usually the price, tomorrow, $25

The rockers, walnut and mahogany frames, inlaid, cane seats, really worth $9, $5

The chiffoniers, 34x20 in. tops, 24x16 inch mirror, commonly $42, specially priced for Monday, $20

The chairs, walnut & mahogany frames, inlaid, cane seats, should retail for $8, tomorrow at $4

Mahogany toilet table chairs, inlaid, cane seats, $8 values, special..... $4

The Gallia Co.'s scroll frame design was extremely popular because of its gracefulness. Made, as illustrated, of selected hard wood and veneered with beautifully grained walnut, mahogany and quartered oak, elegantly finished, all planked tops, three-ply veneer drawer bottoms & backs, solid panel ends; included are:

The dressers, 42x21 in. tops; 30x24 in. mirrors; splendid $40 values, for tomorrow at..... $18

The dressing tables, 34x20 in. tops; triple mirrors, in golden oak only, special 13.50

The chiffoniers, 34x20 in. tops; 20x16 in. mirrors; generally $35, Monday at... $15

The beds in mahogany only, full size, customarily 30.00, Monday at..... $14

Gallia Co.'s Colonial Princess dressers, mahogany veneered, massive scroll legs and standards, swell top drawers, wood pulls, planked top, dust proof construction, panel ends, top 45x22 inches, mirror 38x34 inches, $55 elsewhere, tomorrow at..... $27

The Gallia Co.'s Colonial design was particularly beautiful, made of selected lumber, veneered with highest grade selected grain mahogany, walnut and quartered oak, carefully matched. Included are:

The dressers, 42 x 21 inch tops, with 30x 24 inch French plate mirrors, wood pulls, actually worth $30, special..... $15

The Napoleon Colonial scroll bed, 50 inches high, full size, walnut and mahogany only, worth $40, at 19.50

The Chiffoniers, 34x20 in. tops, 24x16 in. mirrors, $28 is what others ask, special, $14

Gallia Co.'s Adam style dressers, finished with three coats ivory finish, spacious drawers, wood pulls, panel ends. 40x21 inch top and 30x24 inch plate mirror, $25 values, at..... $14

Gallia Co.'s Colonial cheval mirrors, strongly constructed of hard wood and veneered with Circassian walnut, beautiful scroll feet, mirror 20x54 inches, well worth $45, at..... $24

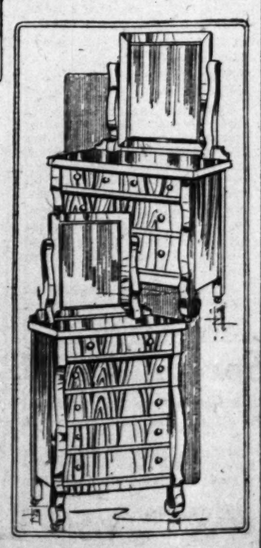

$25 New Silk or Cloth Suits at 19.95

Second Floor

It was our good fortune to get these fashionable silk poplin suits and the equally as smart wool poplin suits at a low figure that enables us to offer the suits every one asks at least $25 for, at **19.95.**

One suit shown here is made of fine quality silk poplin, the front of coat is pointed, both front and back corded and button trimmed, collar of bengaline silk, new model skirt. The other suit of wool poplin, back of coat corded to waist line, finished with three hand embroidered silk motifs, notched collar, patch pockets and belt. In black, navy, new gray and Belgian blue, all sizes. Suits well worth $25, choice at only..... **19.95**

Another suit that will please for it's practical, even though very fashionable, is the one shown at 13.75. Made of wool poplin, coat shirred in back at waist, belt, sides and collar trimmed with soutache braid in effective design, flared skirt with yoke trimmed with large fancy buttons, all sizes, in black, navy, putty and Belgian blue, well worth 16.50. Specially priced for Monday's selling at..... 13.75

Women's afternoon and street dresses, one of the many models as illustrated, made of good quality satin, bolero jacket, bodice and sleeves of chiffon, white chiffon fichu collar. Skirt corded at waist, full and graceful hanging, with cuff effect at bottom, also handsome models of chiffon taffeta, crepe meteor, silk poplin, pussy willow and crepe de chine, in black, navy, Belgian blue, gray and green, all sizes, specially marked for tomorrow at the very low price of..... **14.95**

Millinery: Smart and Beautiful, 4.45

Second Floor—State Street

Women desiring what is new in spring millinery come here for it, for every style that is correct for early spring is here at lower prices than elsewhere.

In this group at $4.45 you'll find large flat sailors, small sailors, charming pokes, tricorn models of fancy straws, barnyard straws and hemps, trimmed with wings, flowers and ribbon, well worth $7, at..... **4.45**

Hemp hats in every new model, in black and all the colors women are now demanding, specially priced at..... **59c**

Novelty ostrich pompons and fancy stick-ups, worth to 25c, Monday, choice **15c**

Trim little hats are these, made of hemp and fancy straws, trimmed with flowers, quills and ribbon, many charming styles, very special at..... 2.25

Large bunches of daisies, well worth 39c, specially priced for Monday's selling at..... **21c**

Hemp hats for misses and children, all new, in black and the shades for spring, choice, only. **45c**

Wreaths of June roses with foliage, 19c and 25c is what others ask for them, tomorrow at **12c**

Hats Trimmed Free

Our Silk Store Is a "Power in the Land"

Main Floor—State Street

Every mill, every converter, every importer is striving for the trade of America's largest and busiest silk store, and consequently the newest silks, the best values, the largest lots are offered us first—how you benefit is shown by the values always to be found here—the most careful comparisons always, without fail, prove them best.

Crepe de Chine still as popular as ever, the values offered for Monday are exceptional; 40 inches wide pure silk, radiant finish, extra heavy dress quality, black, white and all the new spring shades for street and evening gowns, yard at **1.69, 1.48, 1.19**

Silk poplins and Canton crepes, two very attractive weaves for spring suits, fine silk and wool, extra heavy yet soft and supple, rich lustrous finish, black and all the new and wanted colors, 40 inches wide, well worth 1.69, tomorrow at, yard..... **1.10**

Striped taffetas are in great demand for spring gowns, especially black and white and blue and white effects, 36 inches wide, splendid wearing quality, rich brilliant luster, soft chiffon finish; you'd deem them a bargain at 1.25, Monday, yard..... 89c

36 inch chiffon taffetas, the silk in greatest demand for spring wear. Especially desirable for the new wide skirts; black, white, latest street shades and delicate evening tints; dependable wearing qualities, exceptional values, yd. **1.29, 1.19, 89c**

40 inch radiant black chiffon taffeta for handsome gowns, coats, etc.; rich velvety finish, soft and supple—the silk that heads the list for spring gowns. Excellent wearing quality. 1.75 is what others ask; for tomorrow at, yard **1.19**

36 inch satin messalines, firmly woven, heavy quality, dependable wearing silks for dress purposes. All the popular new light and dark colors and rich changeable effects and cream, white and black, the quality that sells elsewhere for 1.19, here Mon. at, yard, 79c

Pure silk crepe de chine, heavy quality, 40 in. wide, black, white & colors, soft & clinging, yard, **79c**

New radium block checks, in black and white and blue and white effects, 40 in. wide, 1.50 val., yd., **1.19**

50c Chamoisette Gloves, at 35c

Main Floor—Center

Women's 16 button length mercerized lisle gloves, mousquetaire style, in white & black, regularly 59c, **37c**

Women's elbow length silk gloves, in white and black, seconds of the regular $1 grades, at..... **48c**

Women's short kid gloves in the new shades of putty, sand, butter and oyster; embroidered black backs or two-tone emb'd backs; light or medium weight, at **1.69**

Women's short silk gloves, double finger tipped, two clasp style in white and black; regular 50c grades; at **33c**

Men's auto gauntlets, large cuff with strap and clasp fastener at wrist; tan & black; seconds of 1.50 grades; **79c**

Misses' double tipped long white silk gloves, 2nds, **39c**

Misses' short chamoisette gloves, at.... **25c**

Misses' short chamoisette gloves, two clasp style, **24c**

Men's kid and suede gloves, silk lined or unlined, at. **69c**

Imp'l Granum

Infants' Wear Section, 3rd Floor—Drug Section, 4th Floor

What mother cares to stop and consider how much it costs to feed baby—she only wants the best for baby, and so folks who are posted choose IMPERIAL GRANUM, for owing to its concentration and because it is unsweetened it is not only the best and safest food but the cheapest as well; in four sizes,

22c, 63c, 93c and 2.69

Ask for a copy of the "Care of Babies," and for a sample can of Imperial Granum.

Mrs. Carl Dillberg, 1657 N. 48th St., Chicago, says: "I have tried IMPERIAL GRANUM and think it wonderful. It is indeed very good for nursing mothers."

Aprons for All Purposes

Third Floor—Center

3-piece breakfast sets, plain blue chambray with white binding, 1.00 val., **75c**

are to be found in this great collection which comprises purchases from several New York manufacturers, their surplus lots and overproductions, all at phenomenal savings.

White aprons made of fine quality lawn, hemstitched and embroidery trimmed. Three of the many styles illustrated. Included are sewing and tea aprons, band, bretelle and parlor maids' aprons, values range from 29c to 35c, special, **19c**

White lawn princess style aprons, trimmed with emb. insertion, 50c value, 37c

Colored aprons of light and dark percales in a wide variety of styles, button in front or back, or button on the shoulders, some with elastic at the waist, many trimmed with bands of contrasting color or with rick rack braid, all splendidly made, full and roomy, 50c to 75c val.—in one lot, choice, **37c**

The Easter Corset Is First in the Mind of the Well Dressed Woman

Third Floor—Center

For no suit or gown can look its best, regardless of its cost or the care bestowed upon its making, over an ill fitting corset. Our showing of R. & G. corsets for Easter is indeed remarkable, for it embraces a model to fit every woman in Chicago—and what is more important, a corps of expert corsetieres trained in the foremost hygienic fitting methods, is at your service to help you choose exactly the model suited to your figure and fit it correctly. For this service, already famous throughout Chicago, no extra charge is made.

Two fundamental propositions concern the corset. The first is that the corset should be comfortable and healthful. The second, that the corset should mold the individual figure according to nature's ideals for the well proportioned figure. For these reasons women should never permit themselves to wear corsets that are not suited to the requirements of health as well as to their individual figure needs.

The fashion trend is decidedly towards "more corset," yet toward distinctly good sense in corseting. The Easter corsets will be flexible, yet Fashion at the same time demands that they be boned enough to contain and steadily train the figure, they must be high enough above the waist to support the diaphragm and the flesh above the shoulder blades, with skirt long enough to compress the hips. The success of the Easter gown is largely a matter of proper corseting. There is no excuse for a woman being poorly corseted today. Every woman can find the R. & G. corset which conforms to her natural figure lines, one that will improve these lines and improve her health by giving her the proper support if she will take advantage of our unexcelled fitting service.

R. & G. corsets for the average figure, a fine model that must be seen and worn to fully appreciate its artistic stylishness, unusual beauty and comfort, made of handsome serviceable brocade, medium high bust, tapering at the waist. Long extension skirt, wide unboned section over the hips giving the utmost freedom of body. Elastic section in back at bottom which adjusts to figure properly when standing or sitting and distributes superfluous flesh evenly. All sizes to 30, special at $5

R. & G. corsets made of dainty pink figured batiste for the average figure. This model gives a figure effect that assures the wearer of the fashionable contour and makes possible the fashionable draping and fitting of the gowns, at **$3**

A complete variety of R. & G. tapering waist corsets, in all sizes, at $1 to $5.

March Dress Goods Sale: The Real Test

Main Floor—State Street

The real test whether any sale is just a flare-up or not is the second week's offering; that proves its worth to you as nothing else can. We doubt if any other dress goods sale ever began with offerings quite as good as our second week's offerings. A wonderfully complete stock, varieties well nigh without end, and values that are unmatchable. All dress goods requiring it, sponged, shrunk and refinished without extra charge during the March Sale.

Chalk stripe covert cords, one of the newest fabrics for suits and coats, in the latest tan, sand and battleship mixtures, 50 inches wide, worth fully $1.50, yd., **98c**

New gabardine covert suitings 50 and 56 ins. wide, in fine twills and whipcord effects, in the correct spring shades of tan, sand and putty, the right weight for suits and coats, $1.50 elsewhere, yd..... 1.19

Crepe meteor cloths, splendid all wool fabrics in all the new spring colorings & black, 50 and 54 inches wide, very good value at $1, March Sale price, yd., **79c**

Extra fine black broadcloths. This special lot of very finest imported black broadcloths for Monday at fully one-third off regular prices. Splendid rich silk finished fabrics, 50 & 56 ins. wide, yd... **1.98, 2.29, 2.69 & 2.89**

Best imported colored broadcloths, 200 pieces fine quality sponged and shrunk broadcloths, 54 and 56 inches wide, all pure wool with rich permanent silk finish, in a variety of all the very newest shades, $2 to $3 values, at, yard, **1.65 & 1.95**

All wool nun's veilings, 36 inches wide, in cream, black and a full range of light and dark shades, regular 50c qualities, specially priced for Monday, the yard..... **29c**

These new spring check suitings are among the most popular fabrics, we have quite the best variety in all Chicago, in all size novelty checks, club checks, broken checks, etc. Black and white and newest color combinations, a third under price, yard, 79c, 89c, 98c, 1.19, 1.48 & 1.69

All wool storm serge, 50 inches wide, in black and navy blue, good heavy quality that always sells for 75c, specially priced for the March Sale at, yard..... **44c**

18-Inch Oriental Lace Flouncing, 29c Yard

Main Floor—State Street

Macrame, Bohemian and shadow lace bands and edgings, widths to 10 in., values to 19c, choice at, yard..... **9½c**

French and German valenciennes laces and edgings, widths to 1½ ins. doz. yards, 55c; yard, **5c**

42 in. oriental lace skirtings, in white or cream, scores of beautiful patterns, $1.25 ordinarily, yard..... **89c**

45 inch embroidery skirting, on voiles or swiss, fast edges, worth 50c, special at, yard.... **29c**

27 inch imported ruffled embroidery skirtings on sheer swiss, 55c quality, yard..... **39c**

17 inch flouncing and corset cover embroideries, in eyelet and floral combinations, made to sell for 29c, yard..... **19c**

Fine swiss embroidery dress skirting, 45 inches wide, $1.25 generally, yard..... **79c**

27 inch ruffled embroidery skirting, pretty patterns, 39c elsewhere, specially priced tomorrow, the yard..... **25c**

90x90 Inch Fairhaven Sheets at 75c

Third Floor—Dearborn Street

81x90 inch bleached sheets, heavy quality, 35c; and 45x36 inch pillow slips, at..... **8½c**

50x36 inch bleached hemstitched slips, at 20c; and 45x36 inch Rival slips, at..... **14c**

9-4 unbleached sheeting, Pepperell make, heavy round thread quality, at, yard **17½c**

40 inch unbleached sheeting, splendid for sheets and slips, for tomorrow, at, yard **8½c**

36 inch bleached muslin, many splendid qualities; on bargain square; yd., **6½c 10c, 8½c and...**

36 inch bookfold dress percale, 12½c and 15c qualities, yd., 12½c & **10½c**

36 inch silk jacquards, pretty colors, special, the yard..... **25c**

27 inch dress ginghams, checks, etc., Red Seal & Utility, 15c val., yd., **9½c**

38 & 40 inch fancy printed voiles, 3 to 10 yard lengths, yd... **10½c**

White Top and Bronze Shoes

Fourth Floor—Center

The fashionable footwear this spring, the footwear smart dressers are choosing for dress and street wear. The bronze shoes of imported bronze leather and patent leather shoes with white nubuck tops, both in military lace style, with hand-turned soles, leather or covered Cuban heels, regular $4 shoes elsewhere, choice..... **2.65**

Terry cloth bath slippers for men and women, well worth 25c, special for Monday at..... **15c**

Women's 1.25 vici kid Juliet house slippers, patent tip and plain toes, foot-form last, common sense heels, with rubber heels attached, special, **65c**

35c Lining Sateens, 20c

Third Floor—Dearborn Street

We secured these 300 pieces of mercerized sateens, the standard 35c quality, at a special low price. 36 inches wide, in black, white and desirable spring shades, for linings, petticoats, etc., some very slightly imperfect. By the name on the selvage you'll know this as the regular 35c sateen, Monday, special at, yard..... **20c**

The Ribbons

Main Floor—Center

4½ inch heavy quality plain and moire faille ribbons, in light and dark colors, for millinery, hair-bows, sashes, etc., regularly 25c, Monday, yard... **15c**

6½ inch all-silk satin taffeta ribbon, in white, pink, blue, black, etc., 29c quality, Monday at, yard, 19c

8½ inch all-silk fancy striped ribbon, for children's hair-bows, sashes, etc., reg. 25c, yard... **15c**

100 Cards, 19c

Fourth Floor—Center

100 calling cards typograved with name and a genuine leather card case with initial in gold, Monday at... **19c**

(4c extra by mail)

OUR $5 TRIMMED HATS are totally different from any and all hats sold at this price. They are "milliner" trimmed or tailored and depict many, many very latest Paris style conceits. You may select from trimmed leghorns, hemps, tagals, silk braids, etc. Styles to suit every one from miss to matron.

CHAS. A. STEVENS & BROS.

Women's, Misses' and Children's Outfitters

WE WISH IT WERE POSSIBLE to personally conduct each and every person who visits our spacious millinery sections to all the good things in store for them. We would like to acquaint you with every little item and have you make your own comparisons. It will be surprising how educating and money-saving a millinery shopping tour of this sort would be.

These Four Hats Sketched from Our Wonderful $5 Collection

Our Trimmed Hats at $10.00—$12.00—$15.00—$18.00—$22.00—$25.00—$30.00 and $35.00 up to $100.00 are just as good values.

More Paradise for You

IF you have not already made your purchase of Paradise or Aigrettes, do so now—note these savings:

$5.00 Bunches Paradise at....	$2.65
$7.50 Bunches Paradise at....	$3.95
$8.50 Bunches Paradise at....	$5.35
$10.00 Bunches Paradise at....	$6.65
$13.00 Bunches Paradise at....	$8.15
$16.00 Bunches Paradise at....	$10.65
$20.00 Bunches Paradise at....	$13.35
12 Strands of 16-in. Aigrettes..	$ 4.35
24 Strands of 16-in. Aigrettes..	$ 8.65
36 Strands of 16-in. Aigrettes..	$13.00
48 Strands of 16-in. Aigrettes..	$17.35

Large Size Lemonade Straw Sailors

VERY NEW—VERY SCARCE—VERY STYLISH

THESE clever hats are made of lemonade straw sippers—the crowns are interwoven of the straw by hand and the brims are woven, then blocked. These are the genuine imported goods; sailor shapes, like illustration, brim five inches wide on left side, four inches wide on right side—the real new short side sailor—comes in black, navy blue, purple and sand. They should sell at $4.00—we have put an introductory price on them for Monday of **$1.95**

Fifth Floor

Dress Hats, $10 to $45

OUR French section is now fully equipped to supply the demands of our most critical patrons for exclusive models. Imported hats from Odette, Lewis, Rabeax, Talbot, Hermance and many clever adaptations from our own workrooms. Smart tailored hats trim'd with broad quills, others with smart wings and ribbon bows; dress hats in pastel shadings, hats with transparent brims with French flowers, suitable for evening wear; imported shapes beautifully prepared with French crepes and taffeta trimmed with paradise or aigrettes.

We Want Your Opinion ON OSTRICH PLUMES

On Monday we are going to sell a big shipment of the most wonderful OSTRICH PLUMES, 20 inches long, full broad heads, average 12 inches in width, in perfect condition, and a most complete assortment of colors, also black and white, for

$1.95

and therein lies a story of the working of our style organization which may be of interest.

Our style committee is composed of fifteen experts whom we consider the best in their particular lines. This committee, in connection with our merchandise manager, passes on matters of importance in regard to styles. To this committee some days ago our millinery buyer reported an opportunity to purchase 12,000 of the handsomest plumes he had ever seen (better than one which he had just bought from a competitor for $7.50), so that we could sell them for $2.00 apiece. He added, however, that, although he had never in all his experience seen such wonderful values, he would not recommend the purchase, as he did not want to put anything in his section but the very smartest.

The style committee overruled the millinery buyer, maintaining that the values were so great that there are a great many women who find fine ostrich plumes more becoming for dressy occasions than the more severe trimmings now in vogue, and that there is some indication of an increasing use of them.

The merchandise manager finally decided it. Out of courtesy to the millinery buyer they will be sold, not in the main department, but in a section just off of it. We want your opinion, and so the price will be $1.95. With them will be shown a beautiful line of shapes at from $1.45 to $10.00 each, and when the materials are purchased of us we will be glad to trim free of charge. If you think you are ever going to want an Ostrich Plume do not fail to see these.

There Are 250,000 Women in Chicago Who Will Buy Tailored Suits in March and April

Most of these women will also buy Dresses, Coats, Millinery, etc.

If you really knew today how many of these women will make their purchases at Stevens', you would be astonished and wonder why.

We Assure You That It Will Pay You to Investigate the Reason.

For if you want a Tailored Suit, a Dress or a Coat at $100, $85, $65, $50, $45, $39.50, $35, $29.50 or $25, you will find more exclusiveness, more tone and distinction, b tter styles and better lines, finer materials and workmanship here at the above prices than anywhere else in Chicago.

Lavallieres

Lavallieres, 10 kt. solid gold, set with amethyst, topaz, olivine, sapphire and pearl, many having genuine baroque pearl pendants. $5.00 values, at **$1.95.**

Sterling silver Lavallieres set with fine French rhinestones and assorted colored stones; some have oriental pearl pendants; $1.00 values, **65c.**

Novelty bead necklaces of blue, green, yellow and amethyst, set with pearls and German silver links, $1.25 values, **50c.**

Hair Ornaments

A special purchase of high grade hair ornaments at 33c on the dollar. Fancy barrettes, Geraldine Farrar, French twist combs and many newideas in fancy hair pins; these are all studded with small size French rhinestones in many dainty and unique designs.

$1.00 to $1.95 values for 50c
$1.95 to $2.90 values for 95c
$3 to $3.95 values for $1.95

Fancy hair pins, in shell, amber, and demi-amber, set with fancy stones, like illustration; 2 special lo satabout half — **50c** and **95c.**

Pearl beads, an unusual lot in graduated style, has the narrow barrel clasp; exceptionally good color, 75c value for **55c.**

Fetching New Neckwear Conceits

Mi Lady today is the same as yesterday and is always in search of flattering accessories for her toilet. This season we find them more bewitchingly beautiful in effect than ever before. Our new assortment includes vestees, collars, sets, feather boas and flowers, all at very special prices.

Vestees in organdy or oriental lace with pretty medici or high military effect collar, in cream or white, specially priced, **50c.**

Collars — Medici collars, made of pretty sheer voile, prettily embroidered, in sand and white, special, **75c.**

Collar sets—Dainty collar and cuff sets, trimmed with pretty lace edging or hemstitching—special, **$1.25.**

Feather Boas in all the pretty new spring shades, made of the best fibers, $5 values, specially priced for this selling, **$2.75.**

Bouquets of pretty variegated flowers—a special at **50c.**

Fifty New Styles in $5.00 Waists

Crepe de Chine, $5

made from the finest quality crepe de chines, georgette crepes, pussy willow taffetas, laces, chiffons, etc., fully equal to those wonderful waists sold last week at $5.00, of which you know there were thousands sold. The two waists illustrated are exceptionally attractive tailored waists at $5.00.

Also 28 new styles for tomorrow at $7.50, $10.00 and $12.50, representing unapproachable values.

Crepe de Chine, $5

Crepe de Chine Undergarments

Two Splendid Values Illustrated

Combination suit of beautiful quality of crepe de chine, hemstitched and perfectly finished in every detail; adorned with tiny satin rosebuds. Price, **$2.95.**

Chemise Pantalon of crepe de chine and pretty shadow lace; effectively finished with hemstitching and satin ribbon bows. Price, **$2.95.**

Sale of Novelty Jewelry

Special lot of novelty jewelry, consisting of French cut jet necklaces and chains, sterling silver bar pins, enamel bracelets and sterling silver lavallieres set with genuine lapis lazuli and jade. Values up to $5, at **95c.**

A similar lot of novelty bar pins, German silver lavallieres, flat French cut jet necklaces and velvet bands with rhinestone slides. Values up to $1.90, } **50c**

An old lot of German silver mesh bags and vanity cases, Roman filled pearl beads, sterling silver lavallieres and sterling silver French enameled bracelets, Values up to $6.50, } **$1.95**

Toilet Articles — Specials

Babcock's "Corylopsis of Japan" Talcum Powder, special for Monday at 10c per package.

"Idealine" Face Powder, special for this sale at..... **21c**

Daggett & Ramsdell's Perfect Cold Cream—50c size—special for Monday at..... **30c**

Coty's L'Origan and La Rose Jacqueminot Extract—1 ounce bottle in box—special for Monday at..... **$2.25**

Coty's L'Origan and La Rose Jacqueminot Face Powder, special for Monday..... **$1.25**

Bourjois Java Rice Face Powder—special for Monday, **27c**

Hughes' Ideal Brushes—double, bristles, rosewood back, special at **65c** and **75c**

Sample line of Hand Scrubs, special values at 10c, 15c and **25c**

Sample line of Tooth Brushes—special values at only 10c, 15c and..... **25c**

Ebony and Rosewood Back Hair Brushes—$1.90 and $2.50 values, special at..... **95c**

Many other popular "Toilet Requisites" to be found in our Toilet Goods section on the 2nd floor—specially priced for Monday.

No phone or mail orders filled on sale items.

Sale of Emb. Linen Handkerchiefs, 10c

An unusual quality of linen handkerchiefs; we show at least 25 dainty floral patterns with narrow hemstitched borders, the quality that usually sells at 20c, special, 10c

March Silk Sale—Specials

Gros de Londre, the correct silk for the new suits and dresses with full skirts; has more body and gives better wear than taffeta; we are showing Belgian blue, sand, putty, battleship gray, Russian green and other new shades in this desirable silk, 36 inches wide, March sale price, $1.50.

Silk and Wool Poplin, 40 in. wide and worth $1.65. A favored fabric for dresses and suits, all the new wanted shades and black. March sale price, $1.15.

Golf Cords, new imported white golf cords for washable skirts and wraps, regular $1.25 quality, 27 in. wide, special at 65c.

Crepe Voile, 40 in. a beautiful soft crinkle voile for dresses and waists; navy, copenhagen blue, leather, taupe and black, at 45c.

Silk Mixed Tub Silk, 32 in., a very high grade silk with fancy stripe and jacquard designs, guaranteed fast color. Special at 45c.

Black Peau de Cygne, a very superior quality, suitable for dresses, waists or fine lining 35 in. wide, special at 68c.

Satin Radiant, this wonderful pure dye satin is desirable for dresses and waists; comes in all the new light and dark shades, including pink, maize, Belgian blue, new greens, ivory and black, 35 in. wide. Special March sale at 95c.

Crepe Meteor, a great collection of new spring shades in this favored silk fabric, a regular $2.50 quality, full 40 inches wide. March sale price $1.55.

$3.00 Black Charmeuse, 44 inches wide, for dresses and waists, a very high grade quality. March sale price, $2.10.

Silk Hosiery Special, $1.15

A regular $1.50 value, full silk flare top, extra reinforced soles, heels and toes, in all the staple and new American shades, special, per pair, **$1.15.**

Black Silk Hose, lisle lined, this stocking is made quite heavy and gives unusual comfort and durability. Per pair, **$1.00**

Black Silk Hose, seconds, a very good assortment. Per pair, **75c.**

Silk Bloomers, $1.65

Women's Silk Bloomers in black, white and pink, made by one of our best silk underwear manufacturers. Special for this sale, $1.65.

Plain Silk Vests, with crochet edge, in white and pink, each, $1.25.

Plain Silk Union Suits, crochet edge, in white and pink, each, $2.25.

Embroidered Silk Vests, with crochet edge, in white and pink, each, $1.75.

Embroidered Silk Union Suits, with crochet edge, white and pink, $2.75.

The New Pouch Bag

Shown in illustration is of fine English pin grain leather, has the wide opening frame, 7x6½ inches, silk lined and fitted with change purse and mirror; has frame of german silver set with fancy jeweled clasp. Exceptional value at **$2.95.**

Another special value offered for Monday is a fine quality morocco hand bag; 8 inch german silver frame, 7 inches deep, silk lined and fitted. $3.50 value for $1.15.

We are showing a wonderful line of dainty silk bags in all the new styles and shapes. $1.95 to $12.50 each.

Five New Models in Corsets at $10 That Are Wonders

Come in and See Them

Also Eight New Models at $5 Each

That We Believe Are the Greatest $5.00 Corsets Ever Shown in Chicago

Come in and see these corsets and you will understand why our corset business is running two and one-half times ahead of any previous season. The corset illustrated is one of the $5 models, made from extra fine quality mercerized broche in pink and white.

New Silk Petticoats

This season has brought out many charming styles in pretty Silk Petticoats; shown in exquisite plain or changeable messaline, silk jersey and chiffon taffeta. The assortment is most complete; every garment is perfectly finished with fitted tops.

Prices: $2.95, $3.95 and $5.00

PART EIGHT.
Theaters 2.
Music 3.
Almanack 8.
Autos 8.

The Chicago Sunday Tribune.

THE WORLD'S GREATEST NEWSPAPER

CIRCULATION
Over 500,000 Sunday
Over 300,000 Daily

MARCH 7, 1915.

Plays for Adults at Fine Arts

By Percy Hammond.

POOR JANET MERWYN, nee York! We left her barricaded in her room at the Fine Arts theater hysterically hating her new husband because of his odious ardors upon their honeymoon. What should be done with a case like Janet's? Mr. George Middleton, who is all wrought up about it, thinks that parents should tell their daughters that there is no Santa Claus, and he denounces as "Criminals" those who do not.

Well, I suspect that Mr. Middleton errs in the especial instance of Janet. Mere knowledge of the brutal facts, one fears, would not have mitigated their shamefulness to so modest a maid. Apprised of the repugnant details of matrimony, she would have jilted her panting suitor and embraced the more conservative joys of spinsterhood. Her husband seemed a decent sort of gander, expeditious, perhaps, but well meaning. It was his ignorance rather than the lady's which caused the debacle. I am inclined to think that the husband's parents, too, should come under Mr. Middleton's indictment for not instructing him as to the disadvantages of celerity. He knocked the icicle off Dian's temple instead of thawing it. At any rate Janet is not an object of public distress, though Mr. Middleton, in "Criminals," is overwhelmed by her plight. Ere this, no doubt, she has hearkened to her husband's modified strephonade and they are now en route to Niagara Falls with the vexatious circumstance forgot. Mr. Middleton tried to make a tragedy out of a contretemps.

* *

The Disappointment of Nan.

IT is a very nice red lady that Mr. Oren Taft Jr. has enshrined at the Fine Arts in "Co science." She is a rouged and energetic frequenter of the sidewalks, and in her earlier manifestations shows a diligence worthy of a better reward. In case you are interested in this vocation Mr. Taft's Nan is recommended as an ideal practitioner of it. Discovering what she believes to be a despairing exile on the edge of suicide, she takes him to her gloomy chambers and then feeds him with egg and coffee. It is the maternal instinct within her, the passion to minister to a fellow-unfortunate.

He, however, is not a vagabond, but a newspaper colyum conductor, working on Rousseau's theory that people like sob stuff because it enables them to see others suffer without suffering themselves. What new thing he expected to get out of poor Nan I do not know. There is usually but one reason for the outcast, though that is never mentioned in the statistics of the morals commissions. But Mr. Taft, perhaps, is as familiar with journalists as he is with the vivandieres of the street. You can imagine Nan's fury when she found that she had sheltered a penman with funds instead of a hobo without. She set upon the impostor with a carving knife, so disappointed was she, and as he escaped down the stairway flung his abominable gold after him.

Barring the exiguous plot, the sketch holds up pretty well, and if you can be interested in Nan for what she is rather than for what she does you will be entertained by "Conscience." Especially so since the heroine is depicted with uncompromising fidelity to type by Miss Elaine Hyman, an auspicious amateur, acting under the name of Kirah Markham.

* *

Alice on Broadway.

MISS BARNSDALL, who, with Arthur Bissell, makes up the Players' Producing company and subleases the Fine Arts theater, has decided to brave Broadway with her production of "Alice in Wonderland," and is arranging to take thence the quaint settings and the players now engaged in the extravaganza in Chicago. Her enterprise in this matter recalls the costly experiment in establishing a theater for children two years ago of George C. Tyler. A special playhouse was built on top of the Century theater and was opened with a great deal of ritual and ceremony for a season of 4 o'clock matinées, the first (and only) play being Mrs. Burnett's "Racketty-Packetty House."

The cast was good, the play was sufficient for all the purposes of the enterprise, the child mind was catered to in the abstract as well as in the concrete, and the "notices" were what "showmen" call "money stuff." The attendance on the performances following the dedication was steady enough, but too small to permit the revenue to meet the operating cost. Mr. Tyler, asked, made this diagnosis: "The play is of interest only to children; their elders are too selfish to take the children when the purpose is merely the pleasure of the children, and not of the elders themselves; and the law does not permit children to attend without adult escorts. Ergo, a children's theater or a children's play, to be successful, must be primarily of interest to the elders."

* *

Paging Mr. Ibsen.

WHAT can have happened to Ibsen and his loudly hailed abolishment of the old-time bosh and artifice in dramatic technique? After all his conquests and his glories he has shrunk to the little measure of an occasional performance before a nonpaying audience, or a reference in a lecture to a woman's club. Banished, we thought, were the old mechanisms and established the frugal phrase, the "concise and cleaving" dialogue. Yet here are the asides and the soliloquies again, in old plays, it is true; but no great does the reaction appear to be that if those relics that are most popular, "Diplomacy," "The Henrietta," "The Marriage of Kitty," "Rosemary," and "The Adventure of Lady Ursula"? We seem to have gone back twenty years in our dramatic tastes—the twenty years, perhaps, that Ibsen said was the life of a truth.

TWO BRITISH ACTRESSES AND AN AMERICAN.

MISS MARIE TEMPEST in "NEARLY MARRIED" at the Garrick

MRS. OTIS SKINNER in "THE SILENT VOICE," Illinois

MISS ELSIE MACKAY, leading woman with CYRIL MAUDE, in "GRUMPY" •Blackstone•

News of the Players.

AGAIN changing his mind in the matter, William A. Brady now announces that his spectacular melodrama, "Life," will be a springtime offering at the Auditorium. It seems that he has arranged to send it to London's Drury-Lane theater in the autumn. Mr Brady has no reason to regard such a venture as in the nature of sending coals to Newcastle, for the New York City critics, reviewing the premiere of "Life" some months back, said that it bettered the best instruction yet had from Drury-Lane itself, as to both the matter and the manner of hip-hip-hurrah melodrama. The date for the Chicago opening has been tentatively set as Saturday, April 3, marking the technical expiry of the penitential period.

Miss Marie Tempest's appearance tomorrow evening in "Nearly Married" will not, despite her press agent's insistence, mark her first experience with an American play. She was the London producer and star of Clyde Fitch's "The Truth"—a play which, by the way, was far more successful there than in the United States. One of the earliest of the numerous Smith-De Koven operettas, "The Fencing-Master," was written for and first sung by Miss Tempest in 1892; and the first of Glen Macdonough's libretti, "The Algerian," was produced by her. It, too, had music by De Koven. The piece was good but not successful; but the "book," founded on Daudet's delightful stories about Tartarin of Tarascon, was the basis of the more recent "Algeria," by Mr. Macdonough and Victor Herbert.

Miss Margaret Anglin says that, next summer, she will give "Iphigenia in Aulis," "Medea" [Euripides], and "Electra" [Sophocles] in the Greek theater of the University of California.

Miss Elsie Ferguson is, in the estimation of seventy amateur playwrights, the leading actress of the American theater. The Society of American Dramatists and Composers has been experimenting with a school of playwriting. The pupils, in class, were being instructed in the rules of collaborative playwriting, an example in which was to be undertaken. They were asked for whom they thought the example should be written, and seventy, representing a huge majority, voted for Miss Ferguson.

Antony Mars, one of the most prolific of French farce writers, died Feb. 19 in Paris. He was the author of the French original of the plays known in Chicago as "The Girl in the Taxi" and "The Girl from Maxim's."

Leo Detrichstein's season in "The Phantom Rival" ended last evening in Boston, where the play was not more successful than was "My Lady's Dress" in Chicago. A harassed wife's dream was the device in both plays; and both plays, in their American exhibition, suffered in the casting of the chief character.

A new operetta by the composer of "Sari," Emmerich Kalman, is called "Miss Rabbit's-Foot." Klaw & Erlanger are to give it in the United States.

Prof. Anspacher, author of "Our Children," has another play ready for production, "The Unchastened Woman."

Miss Elsie Mackay, leading woman in the cast of "Grumpy," is an Australian actress, having her first adventures in America.

April 3 is set for the end of the run of "The New Henrietta," which will then have been on view in Chicago for fourteen weeks. It was "booked" for four.

Richard Carle and his co-star, Miss Marie Cahill, were so far from finding Broadway prosperity in "Ninety in the Shade" that their associates of the cast struck between matinée and evening of the last day of the engagement and refused to give another performance until arrears of wages were paid.

"The Garden of Allah" is to be revived for the south and west by two magnates of "burlesque," who have purchased the superb equipment of the play from the receiver for the bankrupt Liebler company.

Miss Bessie Kaplan, who sang with Miss Patricola at Rector's two years ago, is being advertised to the patrons of New York City variety theaters as "formerly of the International Grand Opera company and a protégé of Tetrazzini." However, she has a good voice and sings well.

"Who Am I?" is the name of a farce to be produced by A. H. Woods. It is the work of J. B. Larrie and George R. Hill, both newspaper writers. The former has already been "produced." A one act piece of his, "The Denial," was included in a Holbrook Blinn "horrors" program earlier in the season.

"Peg o' My Heart" is to be done into French for Paris production. The actress will be Mlle. Eva Lavallière. The French adaptor is to "strengthen the love interest."

Miss Lena Ashwell plans to revive "Fanny's First Play" in London, acting the part of Margaret Knox, with Henry Ainley as Juggins.

Miss Harriett Vernon, a singer from the London halls who visited Chicago on her American tours, is a pauper at home. She was one of the high salaried women of the varieties in a day when her chief rivals were Bessie Bonehill, Marie Loftus (mother of Cecelia), Jenny Hill, and Peggy Pryde, and was famous for her singing of a mildly suggestive ditty called "Ting-a-Ling."

C. M. S. McLellan, the librettist, has had his son naturalized under the British law that he may be a soldier. McLellan is a native of Boston, Mass., but went to England to reside soon after the hit there in the late '90s of "The Belle of New York," which remains his chief success and is still in use. His royalties on his plays and libretti have been in excess of $1,500,000 since he first tried his pen for the stage with a comic opera called "Puritania." His one successful nonmusical play has been "Leah Kleschna," an adaptation. He wrote for a long time under the name of "Hugh Morton," and was for a while editor of Town Topics.

"The Belle of New York" is a San Francisco revival. This early example of home made musical comedy continues to be in great vogue throughout Great Britain, in Australia, and in Germany and Austria. It has been a failure in but one place—New York itself. It was first given there in September, 1897, with David Warfield as the German lunatic—a part in which he was so futile that he was taken from the cast after a few performances.

Klaw and Erlanger have become associated with Frederick McKay in the direction of Miss Blanche Ring's appearances, and she is about to come forth in a new comedy by Catherine Chisholm Cutting, author of "Jerry" and "Kitty McKay."

Ragtime's Contribution to Culture.

By Ronald Webster.

MR. IRVING BERLIN, whose contagious melodies are at this time not merely prevalent but omnipresent, was not at the symphony concert when Mr. Stock conducted "North, East, South, and West." I wish he might have been there, for he is an authority on ragtime, and has used extensively the heritage of all Americans, the sense of time of the American negro, though he has not delved deep in its origins. I am led to the opinion that his views would be worthy of exploitation by the ardor with which one of his followers attacked Mr. Hadley's symphony.

This person, who must remain anonymous, was long ago sophisticated in syncopated music to the most rarified extremes. He can enjoy, if he is fortunate, two performances during any given music season—it must be borne in mind that the season for this sort of music extends over twelve months—he required not only technical perfection of performance, and a high degree of intelligent understanding of the music, but, borrowing from a colleague's vocabulary, a genuine poetic feeling.

* *

A Disillusioned Man.

HE admits ignorance of the capabilities of the symphony orchestra, but he explains it on the ground that orchestras have not generally gone in for "rags." He went to hear Mr. Hadley's work as a great event of his artistic development. He believed he was about to hear his cherished art given serious representation, and he rejoiced loudly. He returned from the concert a disillusioned man. Not that he hadn't enjoyed the program. He confessed himself delighted with Hadley's symphony; he also liked the other numbers, but the rhythmic treatment of the melodic material was for him the product of an amateur. The scherzo was buried under the weight of fifteen years' accomplishment. It was to be viewed as drama written after the fashion of Greek tragedy is viewed. It breathed the spirit of the time which begot the Maple Leaf Rag.

This critic admitted that Mr. Hadley showed indications of a definite talent for this mode of expression, but he said it is in a nascent state only, susceptible to frost as well as to sunshine.

His amusement over the critical comment in the daily newspapers was boisterous and disconcerting. And he outlined a staggering course in ragtime for presumptuous reviewers.

* *

Indignant, Also.

HIS indignation was almost as great as that evinced by an elderly gentleman in the lobby of Orchestra hall. "Ragtime!" said the gentleman. He spoke no other word. His tone indicated that Orchestra hall, which has harbored everything from the orchestra to Elmendorff, from Mrs. Havelock Ellis to the moving picture, had been polluted. There were many who agreed with him. There were many who thought Mr. Hadley's work undignified in the extreme; at the very least a sinful waste of time. For they might have been contemplating during that particular forty minute period, the obscure and profound beauties of Brahms or the doleful exuberances of Tschaikowsky shouting the doctrine of despair. A symphony by its very form implies a kind of self-abnegation, and writers of them might, many of them, be accused of "otherworldliness"—of sacrificing the audiences of today to the tastes of yesterday or tomorrow.

Fortunately for Mr. Hadley's work all were not like these two. It was not good enough for the first, it was too good for the second. He had not been educated up to it.

Just why odium should attach itself to "ragtime" is apparent enough. The name is disreputable. A gentleman who has a hand in directing the destinies of the symphony orchestra was much concerned that the word should have been applied to the symphony in C minor, which Mr. Gunn will conduct at the next American concert on Thursday. No, he had no objection to any music Mr. Lang might have written; he had no objection to the performance of any of Mr. Lang's music by the orchestra; but he did object to the use of the word "ragtime" in connection with it.

* *

The Manger of Ragtime.

THOSE who originated the term did so without looking to the future. I have heard that it was born in a shoeshining parlor when a negro in adapting a hymn tune to his own rhythmic sense, marked the time with his cloth on the patron's shoe. The explanation has the merit of ingenuity at least. If it is true, it might explain the horror with which it is at present regarded.

Another theory makes the Spanish people responsible. Ragtime is mostly Castilian. It is to be feared that a reputable birth would not clear the reputation of the "rag" among our ultra-serious musicians. That the rhythm has been associated with "shouters" as highly developed in their technique as the singers of Bairuth—the two methods are not dissimilar—is not of itself especially horrible. But it has been unfortunately too popular.

* *

Its Appeal to the Public.

IT has been horribly maligned. Even encyclopedias, which no man dares contradict, say that "theoretically the music of such compositions is an excessive exaggeration of syncopation" and that "its very exaggeration proved its strongest appeal to the public."

It is safe to assert, however, that if there were a peasant class in this country, and that class sang ragtime, our musicians would be out with phonographs, as they now are among the Indians, collecting the vital peculiarities of the people of the soil and writing symphonies. As it is, most of our musicians scoff at the advice of Anton Dvorak and remain both respectable and uninteresting.

Playbills of the Week.

Illinois—"The Silent Voice," with Otis Skinner, who has the part of a man rendered professedly agnostic by the bitterness of his physical and emotional suffering when bereft of his hearing and the woman he loves. Jules Eckert Goodman based the play on a story by Gouverneur Morris. Mrs. Skinner [Miss Maude Durbin] has resumed activity in this play. First time tomorrow.

Blackstone—"Grumpy," with Cyril Maude, the London actor-manager. The play, which is of English make, classifies as a melodrama of intrigue, although written in the manner of forthright comedy. So eager is the management to convey this information to the public that the play is labeled "comedy drama." Mr. Maude's part is that of a preternaturally shrewd old lawyer who is called "Grumpy" as a tribute to his irascibility, which, however, is at variance with his spiritual attributes of good heartedness and measureless generosity. A baffling murder enlists his nonprofessional attention and interest, and the play has to do with the manner in which he turns detective and runs down the criminal. The company is English and strange here save for Rowland Buckstone, who was for many years in support of E. H. Sothern. First time tomorrow evening.

MISS JOYCE FAIR in "THE DUMMY" PHOTO MATZENE

MISS VIVIAN TOBIN as ALICE in "ALICE IN WONDERLAND"

Garrick—"Nearly Married," with Miss Marie Tempest in the part played last season by Miss Jane Grey in the Grand Opera house run of this farce by Edgar Selwyn. Miss Tempest will play the role for the first time this evening. W. Graham Browne will be seen in Bruce McRae's character of the divorced husband. Second and final week of Miss Tempest's engagement.

Powers'—"The Dummy," one of the most entertaining of the plays involving crooks and detectives. Capitally played. Final week.

Grand Opera house—"On Trial," most successful of the season's crop of so-called "trick plays." Eleventh week.

Cort—"The New Henrietta," with William H. Crane in his old part of Nick Van Alstyne. Eleventh week.

Princess—"Our Children," with Henry Kolker and Miss Christine Norman. Eleventh week.

Olympic—"The Crinoline Girl," with Julian Eltinge. Fourth week.

La Salle Opera house—"What's Going On?" This is musical comedy of a type recalling the pieces which were given in this theater in its first seasons. Roy Atwell is very amusing, and Doyle and Dixon dance even better than they did a year ago in "The Honeymoon Express." Second week.

Fine Arts—Evening performances [save Monday] of four one act plays—"The Burglar Who Failed," "Criminals," "Conscience," and "By Ourselves"—and Thursday, Friday, and Saturday afternoon and Saturday morning performances of "Alice in Wonderland."

Little—Miss Miriam Marmeine will dance evenings and Thursday and Saturday afternoons. "The Deluded Dragon," a puppet play, will be repeated Saturday morning.

VAUDEVILLE.

Majestic—Miss Charlotte Walker in a one act play by Robert Sneddon called "The Might Have Beens"; Imperial All Star Opera company in excerpts from grand opera; Bert Fitzgibbon, eccentric comedian; Foster Ball and Ford West in "Since the Days of '61"; Dunbar's Bell Ringers; Frank Mullane, the "Irish Hebrew"; the Luigi Roma acrobats, etc.

Palace—Miss Kitty Gordon in "Alma's Return," by Jack Lait; "Jack" Wilson, comedian; Leddie Cliff, English dancer and comedian; Imhoff, Conn, and Coreene in their burlesque military sketch; Travilla Brothers' seals; Collins and Hart, comedians; Minnie Allen; Jarrow, a magician, and others.

POPULAR PRICED VAUDEVILLE.

Great Northern—George Primrose and his minstrels and Mary Gray, the "Waltz Girl," are the headliners. Others are George Auger and company in "Jack the Giant Killer"; Sylvester and Vance in "Get Out of My Theater"; the Three Dixon Girls in music and dancing; Jessie De Voro, violinist; the Hickville Minstrels; Lewis and Norton, and others.

McVicker's—Gertrude Barnes in songs and gowns; Nilson Brothers, German comedians; "California," miniature musical comedy; Arthur Whitelaw, Irish chatterbox; Henry and Adelaide in music and dancing; the Ferris Wheel Girls, etc.

Colonial—Belle Oliver, ragtime vocalist; Stuart, "the Male Patti"; Ned Nestor and His Nine Sweethearts; Broadway Comedy Four, etc. On Thursday the Tipperary Minstrels will be added to the list.

ONE WEEK THEATERS.

Crown—"Hanky-Panky, with Bobbie North.

National—"The Girl From Rectors."

Imperial—"A Fool There Was," with Miss Eugenia Blair.

Victoria—"The Candy Shop," with William Bock and Miss Maude Fulton.

BURLESQUE.

Columbia—The Prize Winners will provide the week's program of specialties and "burlesque," starting this afternoon.

Gossip of the Stage.

Mr. Weeks, dramatic reviewer of the Detroit News-Tribune, is much impressed by the acting of Julius Tannen as Mawrus in "Potash and Perlmutter." Says he: "Mr. Tannen's conception of the part is made notable by many subtle touches which indicate that the actor has a clear insight into human nature, a realization of the fact that the greatest study of mankind is man, and a sound acting method by which he expresses what he has come to believe is going on inside the head of Perlmutter. Those who have seen Alexander Carr play the part declare his picture of Perlmutter is as crudely limned in comparison with the fine picture of Tannen's as Barney Bernard's Potash is nobly pathetic in comparison with the buffoon's tricks of Julian Rose, who played the part here. The ideal combination would be Mr. Tannen as Perlmutter and Mr. Bernard as Potash. Glass and Klein are writing another Potash and Perlmutter play, and it is to be hoped that these men will be chosen to play the partners."

Mrs. Otis Skinner (Maud Durbin), who has been in retirement looking after the education of her daughter, Cornelia, has returned to the stage and is playing in Mr. Skinner's production of "The Silent Voice." Mrs. Skinner was last seen in Chicago in her husband's production of "The Harvester." That was eight years ago. She began her career with the late Helena Modjeska, met Mr. Skinner at the time, and a year later was married to him. When Mr. Skinner began his stellar career, Miss Durbin was always cast for an important rôle, generally the leading one. Explaining how it feels to "come back," Mrs. Skinner recently said, "Did I miss acting? Not a bit! Do you know what I missed more than anything else? I am ashamed to tell you. I missed the glorious vagabondage of the road."

The Canadian Patriotic fund was augmented last Monday night by the receipts for Sir J. Forbes-Robertson's first performance of "Hamlet" in Winnipeg, amounting to $2,000.

A manager who employs a great many performers, Gus Hill, makes it a matter of contract that all who work for him shall hold paid up membership in the Actors' Fund of America.

Cecil Lean expects to star in a farce of his own making. He says that he wrote the play in a week, to meet the requirements of a manager who said that he would make Mr. Lean into a star as soon as a vehicle could be obtained. The actor's dramaturgic facility recalls to Reynold Wolf a feat said to have been performed some years ago by Oscar Hammerstein, who made a wager that he would write the libretto and music of a light opera in twenty-four hours, and went into seclusion for that period. He emerged with the completed work, which has a brief public airing as "Santa Maria." "When Mr. Hammerstein," says Mr. Wolf, "announced that he had actually written the work in twenty-four hours, nobody believed him. After seeing the opera on the stage everybody believed him."

Miss Molly McIntyre is to go into the variety theaters in a short play. She is at law to get pay for her services as the star of "Kitty MacKay," alleging that the impresario concerned, William Elliott, was her fiancé also, and that she permitted him to withhold part of her salary in the belief that he and she were to marry at the end of the tour.

The Aborns are to try again, this time in Boston, to interest the public in grand opera at $2 the seat. A story that the Boston Grand Opera company will resume activity under the direction of Charles Ellis is denied in the current issue of the Musical Courier.

The Supreme court of the state of New York last Wednesday made an interesting decision as to a manager's rights in the title of a play even when his rights in the play itself have not been infringed. A "movie" was labeled "A Fool There Was," and exhibited under that title, although its story had nothing in common with Porter Emerson Browne's familiar melodrama of like name. Klaw & Erlanger sued, arguing that the title had value to them because it is the known name of a successful play and that therefore they should not be bound by the federal precedent which holds that a title of itself may not be copyrighted. The court agreed with the plaintiffs and, moreover, ordered that a referee be appointed to make an accounting of the profits on the film. The decision is in agreement with one handed down last May in Brooklyn regarding "Joseph and His Brethren," but in that case the owner of the play, Liebler & Co., was not permitted participation in the money earned by the film for which the same title was employed.

The adaptation of "The Marriage of Kitty" is the work of Cosmo Gordon-Lennox, a previous husband of the star, Miss Tempest.

Maeterlinck's "Interior" in New York

By Burns Mantle.

New York.—[Special Correspondence.]—The third play in the list of four offered at the Bandbox theater is Maeterlinck's one act observation of life and its mysteries called "Interior." The players are the Washington Square amateurs who have taken the playhouse and inaugurated an experimental season of unusual dramas not likely to appeal to the commercial managers of the theater.

"Interior" may be deeply symbolical, but so far no one has ventured a convincing explanation of its inner meaning. To the lay eye it is rather an impressive picture play to which the dialogue adds little more than the printed explanations used with the movies.

The scene is outside the house of a peaceful and contented family. The mother holds a sleeping babe upon her breast, the father day dreams fitfully in a nearby rocker and two pretty and placid daughters solemnly stick to their knitting. This scene is viewed through two wide windows and is in pantomime.

Outside the bearers of ill tidings gather. A third daughter of the house has thrown herself into the lake and her body has but now been recovered. Other neighbors are bearing it up the hill, moaning and muttering as they approach.

Before the sight of the tranquil and happy family the advance guard hesitates. The scene saps their courage. First one and then another refuses to enter the house and plunge the devoted relatives into grief. They philosophize on the mystery and cruelty of life.

But those bearing the body are coming nearer and nearer. Soon the family must know the truth. And so the appointed spokesman enters the house, and as gently as possible delivers his message. The curtain falls on the resulting consternation as the grief stricken family flee the house to meet the body of their beloved.

Now, variety is the spice as contrast is the seasoning of a bill of one act plays, and the most telling application of these aids to entertainment that I recall is utilized by these Washington Square folk. For, following Mr. Maeterlinck's "Interior," there is offered a pantomime entitled "Another Interior," which is a "gastronomic allegory, and a variation on an old theme." And where, think you, is this other interior located? Inside Mr. Smith, during Mr. Smith's dinner."

The stage is encircled with lead colored curtains to represent the lining of Mr. Smith's stomach. A bright red band at back stands for the esophagus or gullet, and through this the permanent and temporary occupants of Mr. Smith enter. Huddled in one corner are the gastric juices, programmed as "dissolvents in the flesh," a quintet of active pantomimists wearing modified Pierrot costumes of black and white stripes. They are peacefully dozing.

Outside can be heard the voices of a solicitous headwaiter in conversation with the other or upper half of the querulous owner of the stomach. Yes, Mr. Smith will have a cocktail first. Then some oysters. To be followed by a slice of roast pork, with sauce, and—

But the Cocktail has arrived and the busy Dissolvents are aroused. Cocktail is a lively youth on his own account, his costume one of brilliant shreds and brighter patches, and he leads Carbon Dioxide, Hydrogen Sulphide, Butyric Acid, Hydrochloric Acid, and Time a merry chase before he succumbs and rests peacefully in a corner.

Arrives then Miss Oyster, a likely maid who is evidently most welcome. She disturbs not, neither does she irritate, but, holding her mirrored shell before her, she dances gracefully on her toes, followed by the mincing and mimicking gastric juice boys, until she, too, tires and seeks a restful corner of Mr. Smith.

Three Sauces come next, with a sort of whipped cream head dress, and are not at all popular. They are active, however, and during the first moments of their arrival stir things up pretty generally. In the midst of their activities old Mr. Pork arrives, and then there is trouble. Rather a vicious party, Pork, inclined to snap at the others, and when he is finally overcome he turns over on his back with a defiant kick of his feet in the air.

Then the real excitement of Mr. Smith's experience begins. He tops off his dinner with an Irresistible Liqueur, and I. L. is certainly some boy. A wild youth, dressed sparingly, à la Russian dancer, and acting up to the picture. No sooner does he arrive than all the work of the Dissolvents seems likely to go for naught. Up jumps Cocktail as lively as ever. Three rousing cheers are given by the Sauces, Miss Oyster is wonderfully revived, and Old Pork starts cavorting about the Smith preserves as though he were a youngster.

Headed by the lively Liqueur, they start a wild eyed procession around Mr. Smith that is inspiring in its performance, though a bit ominous in its suggestion of consequences, seeing that just at the tail of the procession come the wily little Dissolvents, with their fingers to their noses and their tongues in their cheeks as though confidently awaiting their chance. Very soon it comes. Liqueur is a good fellow and a pleasant addition to any party, but sometimes he overdoes it. He did in the case of Mr. Smith, for soon you see the whole crowd scrambling for the esophagus, and to the expressed joy of the Dissolvents they go out the same entrance wherein they came.

Kingsbury

Pianos wear well. They remain on excellent terms with their owners, for they are the embodiment of qualities you cannot see, at prices you scarcely feel.

And they are a guaranteed investment. Their certificate of character is the name of the maker just above the keyboard as well as everlastingly molded into the solid metal plate within.

Your further assurance of satisfaction is the fact that for over 30 years we have been making as well as selling good pianos, and we are scrupulously careful to see that they represent the best possible values for the price asked.

Then there is the reliable

Kingsbury

CAROLA INNER-PLAYER

which contains one of the most perfect player actions yet produced. This player is not only equipped with the silent, powerful, six unit motor, but with the celebrated Miniature Keyboard, which enables the player to get the most delicate phrasing. *And it has a Transposing Device and ten other exclusive patented features.*

Music Rolls 40c	You will find in our Music Roll Department all the most popular Dance Records and Ballads. This week we are featuring them in the Hand Played Rolls at uncommonly low prices.	3 for $1.10

Write today for our Seven Factory Piano Catalogs, also Music Roll Catalog and Bulletin.

Cable Piano Company

Wabash and Jackson

BLACKSTONE THEATRE MATS. WED. & SAT.

BEGINNING TOMORROW NIGHT

THE DISTINGUISHED ENGLISH ACTOR,

3 WEEKS ONLY

CYRIL MAUDE

And His London Playhouse Company, Presenting the Most Marvelous Dramatic Success of the Century,

"GRUMPY"

By Horace Hodges and T. Wigney Percyval

THE GREATEST AND MOST ARTISTIC SUCCESS IN THE HISTORY OF THE STAGE

PALACE MUSIC HALL

MISS KITTY GORDON

SUPPORTED BY MR. HARRISON HUNTER & CO. IN "ALMA'S RETURN" BY JACK LAIT

JACK WILSON

Assisted by FRANKLYN BATIE

LADDIE CLIFF

England's Clever Young Comedian

IMHOFF, CONN & COREENE

"SURGEON LOUDER, U. S. A."

TRAVILLA BROS. AND SEALS | COLLINS & HART

MINNIE ALLEN | JARROW

THE BLONDYS

LAST TIMES TODAY

JOSE COLLINS

LA MILO

MATINEE EVERY DAY.

15c, 25c, 50c, except Sat., Sun. and Hol. Nights, 15, 25, 50, 75c. Tel. Rand. 7200

SMOKING IN BALCONY.

HERE ANOTHER WEEK

Owing to the enthusiasm with which "Uncle Sam at Work" has been received and the large attendance, the engagement has been extended for one week beginning

Tonight And Every Night —AND— Every Afternoon

Henry W. Savage offers the $100,000 Motion Wonder Picture

UNCLE SAM AT WORK

Based on the inspiring book

The AMERICAN GOVERNMENT

By Frederic J. Haskin

"A Triumph"—Chicago Tribune.

THE U. S. IS INTERESTED IN

Submarines and Stamps
Ships and Sugar Beets
Seals and Sick Babies

AUDITORIUM Mats. Except Sun. 2:15—25c. Nights, 8:15—25c, 35c, 50c. BOXES—MATS. 50c NIGHTS $1.00

See the Pictures—Read the Book

WESSELS & VOEGELI Announce

AUDITORIUM 75c, $1, $1.50, $2. Box $15 TODAY at 3:30

Third and Final Recital by

FRITZ KREISLER

"POPULAR PROGRAM"

Orchestra Hall CHICAGO Frederick Stock, Cond'r

SYMPHONY ORCHESTRA

Friday at 2:15 SATURDAY Evening at 8:15

RUDOLPH GANZ PIANO SOLOIST

WESSELS & VOEGELI Announce

ORCHESTRA HALL Next Thursday EVE'G at 8:15

SECOND AND FINAL "American Concert" BY THE Chicago Symphony Orchestra

GLENN DILLARD GUNN Conducting

BURTON THATCHER, Baritone Soloist

ALFRED GOLDMAN, Violin Soloist

TICKETS NOW. POP. PRICES: 25c, 50c, 75c

WESSELS & VOEGELI Announce

ORCHESTRA HALL NEXT SUNDAY AFT'N at 3:30

HAROLD BAUER-CASALS PABLO

Piano-Violoncello Recital. Tickets 50c to $2.

WESSELS & VOEGELI Announce

ORCHESTRA HALL 50c, $1, $1.50. Box $12 Sun. Aft., Mar. 21

GABRILOWITSCH IN PIANO RECITAL

GARRICK TONIGHT BEGINNING LAST WEEK

"MISS TEMPEST'S TECHNIQUE FLAWLESS and IRRESISTIBLE. She ought to be delicious in NEARLY MARRIED."—AMY LESLIE IN THE DAILY NEWS.

FAREWELL PERFORMANCES IN CHICAGO

England's Foremost Comedienne

MARIE TEMPEST

(MANAGEMENT JOHN CORT)

Supported by Her London Playhouse Company Including

W. GRAHAM BROWNE

In a Farce of American Scene and Interest

NEARLY MARRIED

By EDGAR SELWYN

$1 MAT. WED. SAT MAT. 50c to $1.50

BEGIN. NEXT SUN. NIGHT Seats Thursday

For a Short Visit of 3 Weeks Only

LEW FIELDS IN THE HIGH COST OF LOVING

DIRECT FROM AN ALL-SEASON RUN AT THE REPUBLIC THEATRE, N. Y.

ILLINOIS MATS. WED. AND SAT.

2 WEEKS BEGINNING TOMORROW NIGHT

CHARLES FROHMAN Presents

OTIS SKINNER

IN THE SILENT VOICE

BY JULES ECKERT GOODMAN

Founded on a Story by Gouverneur Morris

JONES, LINICK & SCHAEFER'S **LA SALLE**

JOHN CORT PRESENTS

WHAT'S GOING ON

TONIGHT AT 8:15 $1.00 MATS TUES-THURS-SAT

THE NEW STYLE MUSICAL FARCE WITH GIRLS! GIRLS! GIRLS!

Jones, Linick & Schaefer's

COLONIAL

COMING TOMORROW

Ned Nestor and His Nine Sweethearts

Stuart, The Male Patti | E. E. Clive & Co. in 'One Good Turn'

Belle Oliver | TETRAZZINI OF RAGTIME

OTHER BIG HEADLINERS

11 a.m. to 11 p.m. Come any time; stay as long as you like!

10c, 15c, 25c

New Show on Mon. and Thurs.

COLUMBIA

CLARK NEAR MADISON

ALL WEEK TWICE DAILY

PRIZE WINNERS

—IN—

"Broadway Honeymoon"

—WITH—

Don B. Barclay Hal Skelly

NEXT—GLOBE TROTTERS

ADVERTISE IN THE TRIB

MAJESTIC

"The Most Distinguished Vaudeville Theater in North America."—Mr. Ashton Stevens in The Examiner.

LAST TIMES TODAY

JOSEPH SANTLEY HENRY E. DIXEY AND THE GREATEST DANCING AND COMEDY BILL OF THE SEASON

MONDAY, MARCH 8

CHARLOTTE **WALKER** & CO.

IN A BRILLIANT PLAY

The Big Success of the Vaudeville Season

MME. DOREE & CO.

In Great Scenes from Grand Opera.

BERT FITZGIBBON

The Unequaled Nut-Comedian

FOSTER BALL and FORD WEST

The Laughter-Creating Comedians

THE RALPH DUNBAR BELL RINGERS

GEO. MOORE and CORDELIA HAAGER SPINETTE QUINTETTE FRANK MULLANE SEVEN ROMAS

PRICES 15-25-50-75c—MATS. EXCEPT SAT. AND SUN., 15-25-50

CORT 11th Week of Laughter

Mr. Joseph Brooks Presents His GREAT FIVE-STAR AGGREGATION

WILLIAM H. CRANE ☆

THOMAS W. ROSS ☆ LAST 4 WKS. Owing to previous bookings this engagement must end Sat. night, April 3.

MACLYN ARBUCKLE ☆

AMELIA BINGHAM ☆

MABEL TALIAFERRO ☆

In the Merriest of American Plays

The New HENRIETTA

EVENINGS AND SAT. MAT. 50c to $2.00. WED. MAT 50c to $1.50

GEO. M. COHAN'S GRAND

ITS SUCCESS IS THE TALK OF THE ENTIRE COUNTRY

ON TRIAL

BIGGEST HIT IN 25 YEARS

Jones, Linick & Schaefer's

McVICKER'S

11 A. M. to 11 P. M.—10c 15c 25c

COMING TOMORROW

Gertrude Barnes

In a Big Song and Gown Review

"California" A Western Operetta With a Star Cast | NICHOLS SISTERS Georgia Blossoms

ARTHUR WHITELAW The Irish Chatterbox

WILSON BROS., German Comedians

OTHER BIG STAR ACTS!

FINE-ARTS EVERY EVENING EXCEPT SUN. & MON.

LAST WEEK OF 4 ONE-ACT PLAYS

"The Burglar Who Failed" ST. JOHN HANKIN

"CRIMINALS" GEORGE MIDDLETON

"CONSCIENCE" GREN TAFT JR.

"BY OURSELVES" LUDWIG FULDA

Last 2 Weeks | LAST 4 MATS. THIS WEEK | THURSDAY, FRIDAY AND TWO SATURDAY OF

"Alice in Wonderland"

Willard | 51ST AND CALUMET Eves., 25-50-75. Mats., 10-25

Sun. Mat. & Night "The Chorus Lady" | Return of South Side Favorite | Leila Shaw

MON. In "THE WOMAN IN THE CASE"

NATIONAL | ALL WEEK STARTING MATINEE TODAY

THE GIRL FROM RECTOR'S

NEXT WEEK—A FOOL THERE WAS

VICTORIA | MATINEES 25c & 35c | TODAY

WILLIAM BOCK MAUDE FULTON THE CANDY SHOP

Next Week—TENS of the STORM COUNTRY

—THE PLAY THAT HAS EVERYTHING IS AT THE **PRINCESS**

100TH TIME TOMORROW NIGHT

HENRY **KOLKER**

IN OLIVER MOROSCO'S SMASHING SUCCESS

OUR CHILDREN

—THE ONE PLAY THAT EVERYBODY SHOULD SEE NOW

Nights, 50c, 75c, $1, $1.50 $1 MAT. THURS. REG. MAT. SAT

POWERS' TONIGHT AT 8:20

THAT "CORKING" DETECTIVE COMEDY

The Dummy

MAT. WED. $1 BEST SEATS

IS LEAVING OUR CITY! ALAS!

THERE ARE 9 LAST CHANCES, HOWEVER, TO SEE THE BEST PLAY OF THE YEAR.

LAST TIME SAT., MARCH 11

3 WEEKS COM. MARCH 14

PRICES 50c-$2.00

SEATS TUESDAY. MAIL ORDERS NOW

DAVID BELASCO Presents

DAVID **WARFIELD** IN THE AUCTIONEER

F. Wight Neumann Auspices Piano Recitals

TODAY at 3:30 ORCHESTRA HALL

Only Appearance of the World's Greatest Pianist JOSEF HOFMANN

ILLINOIS THEATRE NEXT SUNDAY AFT.

JULIA CULP

Song Recital—Her Only Appearance

STUDEBAKER

Man. Jones, Linick & Schaefer

11 A. M. TO 11 P. M. All Seats CONTINUOUS (Children, All Times, 15c) 25c

SALISBURY'S **Wild Life**

MOTION PICTURES

With Lecture

GREATEST PICTURES of the Age Endorsed by Tribune, News & Herald

OLYMPIC—Now

Biggest Success in Town

JULIAN **ELTINGE**

—IN THE—

Crinoline Girl

$1—Matinee Wed.—$1

LITTLE One Week Only Fourth Fine Arts Week RETURN ENGAGEMENT

MIRIAM MARMEIN

IN HER OWN DANCES

$1 Res. Tue., Mar. 9. Mats. Th. & Sat. 50c Teachers & Students, Wed. & Fri. 50c SUNDAY, MAR. 7. AT 3:30 P. M.

MARY AGNES BEE

IN HER OWN STORIES

The Beethoven Trio

FINE ARTS ASSEMBLY ROOM 419 S. Michigan Blvd.

Tuesday—March 9th—8:15

IMPERIAL | MATINEES 25c & 35c

EUGENE BLAIR in A FOOL THERE WAS

Next—Lew Field's HANKY-PANKY

CROWN | Mat. Today 25c & 35c | LAST WEEK

HANKY-PANKY

Next—THE GIRL FROM RECTOR'S

Comment o

By W. J. H

NEW YORK.—[S... ence.]—The ev... ance during ... music was the ... of Rudolf Berg... Berger served in the ... a short time and ... physically unfit. Rhe... to be his trouble. S... fulfill his engagemen... tan. He sang Siegfri... merung," as told in ... under the influence ... was believed to be s... risy. But it proved ... affected and even ... Casazza was conversa... his next appearance, ... been in "Tristan un... week's matinée he fe... While Berger could ... operatic impersonato... one and was sometim... esting. In this singu... he enjoyed special p... ill be spared. Jacque... concluded his engage... politan, had not sailed ... reëngaged to sing th... Mr. Berger during th... season. Just a year ... wold, the sterling A... lost to us.

To turn from sad m... to the acts of living, it ... another successful im... lanie Kurt, the newly ... an soprano at the M... lington's birthday ha... In some way and the... opera the impressario ... Mme. Kurt sang K... time here. As in othe... a fine intelligence, a ... plan of interpretation ... nificant details nicely ... eral scheme. Mme. ... rule, though not wit... phrase which is ch... born vocalist. Her ... ing, discloses the pat... despite this she at t... level of illusion. S... ful" in the first act ... the wild Kundry wa... that our stage has k... act she was excellen... up, so that she looke... girl perfectly. She ... two narratives, wh... the temptation uni... with a subtle sugg... She kissed Parsifal ... a long clinging kis... to escape she seize... arms and dragged ... a press agent we sh... brations of the kis... anything that looke...

Her last act had t... of repentance and ... magnetism, howeve... her doings with a c... be retained in the p... finely wrought imp... ner's last heroine.

Mr. Caruso havin... Italy, Riccardo M... tenor, has made his ... sung Rodolfo and ... wish he were not ... were an Italian no... say things which a... the ludicrous sensa... about singers born ... a certain sort of ge... beautiful voice as ... be so uninteresting ... In that he has ac... thing, a poor thing.

In the concert wo... most stimulating ... week was that g... son, pianist, on W... us to a Bach afte... who was a resident ... seasons and who re... because of the wa... at all), conducted ... while Mr. Hutche... part of the D min... card also in the ... the Italian concert... Fantasia and Fugue... the introduction ... Abend der desselb... last number was ... pianos, in which ... joined with Mr. ... delightful concert... a player who ap... thinking listener ... temperamental ... grow older I am le... these are always ...

PLAY THAT
VERYTHING
THE
NCESS
100TH
TIME
MORROW
NIGHT
ENRY
LKER
VER MOROSCO'S
HING SUCCESS
OUR
ILDREN
E ONE PLAY
T EVERYBODY
ILD SEE NOW
50c, 75c, $1, $1.50
T. THURS. REG. MAT. SAT
WERS' TONIGHT AT 8:20
THAT "CORKING"
DETECTIVE COMEDY
he MAT. WED. $1 BEST SEATS
ummy
EAVING OUR
! ALAS!
RE 9 LAST CHANCES, NOW-
O SEE THE BEST PLAY OF
R.
TIME SAT., MARCH 13
COM. MARCH 15
$2.00
ESDAY. MAIL ORDERS NOW
D BELASCO Presents
DAVID
ARFIELD
E AUCTIONEER
ht Neumann Announces Piano Recital
DAY at 3:30 ORCHESTRA HALL
pearance World's Pianist JOSEF
OFMANN
E NEXT SUNDAY AFT.
LIA CULP
tal—Her Only Appearance—50-$1.00
UDEBAKER
lan. Jones, Linick & Schaefer
. M. TO 11 P. M.
NTINUOUS
dren, All Times, 15c)
All Seats 25c
SALISBURY'S
Vild Life
OTION PICTURES
With Lecture
ATEST PICTURES of the AGE
orsed by Tribune, News & Herald
YMPIC—Now
gest Success in Town
JULIAN
LTINGE
—IN THE—
Crinoline Girl
1—Matinee Wed.—$1
TLE One Week Fourth Floor
Only Fine Arts Bldg.
RETURN ENGAGEMENT
RIAM MARMEIN
HER OWN DANCES
e. Tue., Mar. 9, Mats. Th. & Sat. H.
eachers & Students, Wed. & Fr. 60c
UNDAY, MAR. 7, AT 8:30 P. M.
RY AGNES BEST
IN HER OWN STORIES
Beethoven Trio Tickets at Fine Arts Theatre
E ARTS ASSEMBLY ROOM
419 S. Michigan Blvd.
sday—March 9th —8:15 o'clock
PERIAL MATINEE TODAY 25-50c No. Higher
NE A FOOL THERE WAS
t in
xt—Lew Field's HANKY-PANKY
WN Mat. Today 25c & 35c ALL SEATS
NKY-PANKY ROBERT AND CO.
al—THE GIRL FROM REJOY

Miscellaneous Items Concerning Musical Events and Musical People.

Gabriiowitsch (there is a movement on foot to spell it Gabriiovich) has chosen Schumann and Chopin for his recital. His first appearance here was with the Kneisel quartet; his second is in competition with them.

In reviewing a performance of the works of Sigismond Stojowski, H. E. Krehbiel of New York remarks that the motto of the composer's symphony should not have been "To be or not to be," as suggested in the program notes, but another phrase of Shakspearean origin, "Much ado about nothing." Otherwise he was kind to Mr. Stojowski.

The Wagner program given by the orchestra a few weeks ago has been chosen for repetition at the benefit concert arranged for March 30. Julia Claussen, the contralto, is to be the soloist. The Orchestra association hopes that a considerable sum may be added, through the sale of seats, to the pension and benefit fund. Seats are from 50 cents to $2.

The program of the Beethoven trio Tuesday evening is made up of Beethoven, Schumann, and Brahms. M. Jeannette Loudon, Otto Roehrborn, and Carl Brueckner are the members of the trio.

Of Estella Neuhaus, pianista, it is learned that "her lists of patronesses for her concerts in New York, Boston, Washington, San Francisco, Los Angeles, Pasadena, and Portland include the names of the most prominent women, socially and musically, in those cities. Miss Neuhaus is to appear here twice, tomorrow afternoon at the Fine Arts and March 22 at the same place.

The Marshall Field Choral society will sing Coleridge-Taylor's "Hiawatha's Wedding Feast" and "The Crusaders," by Niels W. Gade, in its concert at Orchestra hall on April 15.

Three acts of three operas are to be presented Thursday afternoon at the Blackstone theater by students of the Chicago Musical college.

In a vote instituted by the orchestral association of Los Angelas the patrons of the concerts declared Schubert's "Unfinished" symphony the favorite; Tschaikowsky's Pathetic symphony second, and Beethoven's third symphony a poor third. Dvorak's New World symphony was but eleven votes behind it. Wagner numbers predominated in the second group (overtures, suites, etc.).

Mr. Kreisler plays a popular program at his last recital, to be given this afternoon at the Auditorium—Bach's suite in E minor, his adagio and fugue in G minor, the Mendelssohn concerto (Opus 64), Martini's andantino, Couperin's "La Precieuse," Paganini's prelude and allegro, Boccherini's allegretto, the Tartini variations (which he played by accident at his first recital), Dvorak's "Humoresque," an his own "Caprice Viennoise," "Liebesleid," and "Liebesfreud."

The scholarship and extension committee of the Lake View Musical society offers to the music students of Cook county three $100 scholarships, one each in piano, violin, and voice. The scholarships will be placed to the credit of the winning pupil for tuition with the teacher under whom the scholarship is won. The contest will be held the last of April.

Piano contestants shall be prepared to play one composition each of Bach, Beethoven, and Chopin.

Violin contestants a movement each of a Bach sonata and a standard modern concerto.

Voice contestants a solo and recitative from an oratorio, an aria from a standard opera, and a group of Schubert and Schumann songs.

Those wishing to contest should file application with the chairman of the committee, Mrs. Charles F. Hagenow, 120 East Forty-fourth street, not later than April 1.

Miss Irma Seydel, the young violinist who is soon to appear in the Metropolitan series of concerts, seems to have all the merits of American democratic character and all the attainments of a European prodigy. Mrs. Beach reports of herself that her mother refused to allow her to play real compositions on the piano until she had attained the age of 4. Miss Seydel boasts a first public appearance at 4½.

Rachmaninoff, Debussy, Grieg, and Gounod will be represented in the organ program to be given at the Sunday evening club this evening by Edgar A. Nelson. The numbers, respectively, will be "Prelude in C sharp minor," "En Bateau," "Trauermarsch," and the march from "Queen of Sheba." Gustaf Holmquist will sing "God, Who Madest Heaven and Earth," by Sanderson, as the offertory. Wolf's "Come, Holy Spirit," will be sung by John B. Miller and the choir of 100. Mrs. Mabel Sharp Herdien and the choir will sing "Ye Who Now Sorrow," from "Requiem," by Brahms. The "One Hundred Thirty-seventh Psalm," by Gounod, will be sung by the choir.

Rudolph Ganz, pianist, will be the soloist with the Chicago Symphony orchestra at its regular weekly concerts, to be given in Orchestra hall next Friday afternoon and Saturday evening. The program which Director Stock has prepared is made up of Bach's suite No. 4 in D major, Beethoven's concerto for pianoforte No. 1 in C major, Qukas' symphony in C major, and Liest's fantasia on Hungarian melodies, for pianofortes and orchestra.

Charles A. Ellis of Boston is accused of planning to start an independent opera company for Boston. He is said to have approached a number of the Metropolitan company's pet singers with a view to luring them to Boston.

Joseph Hofmann's program today at Orchestra hall will be: Schumann—Aufschwung, Warum, In Der Nacht, Vogel also Prophet, Contrabandist, and fantasie in C major. Chopin—Etudes, C sharp minor, A flat major, A flat major, and G flat major, impromptu, F sharp major, valse E flat major, nocturne C minor, and scherzo C sharp minor. Ganz—Fileuse pensive, and rustic dance. Dvorsky—Le Santcaire, east and west, and Penquine. Liszt—Rhapsodie No. 12.

The second of the American series of concerts "for the popularization of American music with Americans," by the Chicago Symphony orchestra, with Mr. Glenn Dillard Gunn conducting, will take place in Orchestra hall next Thursday evening at 8:15. The soloists will be Mr. Burton Thatcher, baritone, and Mr. Alfred Goldman, violinist. The program is made up of novelties, the majority of the works on this occasion receiving either their first American performance or their first performance in Chicago. It includes Cole's Symphonic Prelude for orchestra and organ, with the composer at the organ; Kolar's "Americana" symphonic suite; Brune's "Sea Music," ballade for baritone and orchestra; Lang's Symphony in C Minor; Berwald's Overture; Severn's Concerto for violin and orchestra; Sowerby's symphonic sketch, "The Sorrow of My Death"; Clough-Leighter's "Possession," song for baritone and orchestra; Just's Suite, and Dett's "Inspiration Waltz."

Wallace A. Sabin of San Francisco has been appointed official organist of the Panama-Pacific exposition. Edwin Lemare, who is one of the features of the musical plans of the fair, will arrive about June 1. Max Bendix of Chicago and elsewhere has been chosen assistant director of the official orchestra.

Mr. Ellis has finally explained why the Boston Symphony orchestra will not play in Chicago on its way to the Panama-Pacific exposition. "It was evident," reads his notice to the managers of the fair, "that if the Boston Symphony orchestra could be taken to the coast for a series of concerts in San Francisco and back again without giving any concerts coming or going, a tone would be given to the music department of the fair which would set it far above any exposition that has been held in this country."

Clarence Eddy, the organist, played at the dedication of the Illinois building at the Panama-Pacific exposition. He has already given a series of five recitals and has been engaged for five more.

Eleanora de Cisneros, mezzo soprano, has given up this country for the present and will go to Cuba for a season during April and May. She has been engaged by the management of the New National theater of Havana for six operas.

Six Best Sellers.

The six songs which have had the best sale during the week past are, according to the sales of a leading music house:

"Love's Own Sweet Song" (from the new operetta "Sari") by Emmerich Kalman.

"Little Bit of Heaven—Shure They Call It Ireland" (Chauncey Olcott's song successes in his new production, "The Heart of Paddy Whack"), by Ernest R. Ball.

"The Syncopated Walk" (from the new musical comedy, "Watch Your Step"), by Irving Berlin.

"Love Moon" (from the new musical fantasy, "Chin-Chin"), by Ivan Caryll.

"Song of Songs" (Chanson du coeur Brise), by Musique de Moya.

"Moonlight on the Rhine" (from the big musical play, "One Girl in a Million"), by Ted Snyder.

The six most popular Victor records as indicated by the sales of a leading music house this week are:

"Ave Maria" (Gounod) ..... John McCormack-Fritz Kreisler

"Carry Me Back to Old Virginny" ..... Alma Gluck and Male Chorus

"I Didn't Raise My Boy to Be a Soldier" (Morton Harvey) and "Stay Down Here Where You Belong" (Henry Burr).

"On the 5:15" and "They All Had a Finger in the Pie" ..... American Quartet

"Tipperary," medley one step, and "Midnight Whirl," rag one step ..... Victor Military Band

"Chin Chin," medley fox trot, and "Watch Your Step," medley fox trot ..... Victor Military Band

BAD BREATH

Dr. Edwards' Olive Tablets Get at the Cause and Remove It.

Dr. Edwards' Olive Tablets the substitute for calomel, act gently on the bowels and positively do the work.

People afflicted with bad breath find quick relief through Dr. Edwards' Olive Tablets. The pleasant, sugar-coated tablets are taken for bad breath by all who know them.

Dr. Edwards' Olive Tablets act gently but firmly on the bowels and liver, stimulating them to natural action, clearing the blood and gently purifying the entire system.

They do that which dangerous calomel does without any of the bad after effects.

All the benefits of nasty, sickening, griping cathartics are derived from Dr. Edwards' Olive Tablets without griping, pain or disagreeable effects of any kind.

Dr. F. M. Edwards discovered the formula after seventeen years of practice among patients afflicted with bowel and liver complaint with the attendant bad breath.

Dr. Edwards' Olive Tablets are purely a vegetable compound mixed with olive oil; you will know them by their olive color.

Take one or two every night for a week and note the effect. 10c and 25c per box. All druggists.

The Olive Tablet Co., Columbus, Ohio.

IT PAYS TO ADVERTISE IN THE TRIBUNE

Music Calendar.

TODAY AT 3:30—Josef Hofmann, pianist, Orchestra hall. Mae Doelling, pianist, and Rene S. Lund, baritone, Fine Arts theater. Irene Stolofsky, violin, Illinois theater. Fritz Kreisler, Auditorium.

At 8:15—Opera evening. "Herodiade," Massenet, with Lucille Stevenson, soprano, and Marion Green basso-cantate.

MONDAY at 3—Estella Neuhaus, pianist, Fine Arts theater.

TUESDAY, at 8:15—The Beethoven trio, Fine Arts assembly room.

THURSDAY at 8:15—Second American concert, Chicago Symphony orchestra, Glenn Dillard Gunn, conducting, Orchestra hall.

MARCH 14—Julia Culp, Illinois theater. Irma Seydel, Fine Arth theater. Haroid Bauer, pianist, and Pablo Casals, cellist, Orchestra hall.

MARCH 15—Popular classical concert, Fine Arts theater.

MARCH 18—Chicago Chamber Music society, Chicago String quartet, Orchestra hall.

MARCH 21—Ossip Gabrilowitsch, Orchestra hall. Kneisel quartet, Rudolph Ganz assisting, Illinois theater. Glenn Dillard Gunn, pianist, Fine Arts theater.

MARCH 22—Estella Neuhaus, pianist, Fine Arts theater.

MARCH 25—Sonata recital, Harry Weisbach, violin, and Jeannette Loudon, piano, Fine Arts assembly room.

MARCH 28—Apollo club, in Bach's passion music, Auditorium. Irish Choral society in the "Messiah," Orchestra hall. Corinne Frada, pianist, Fine Arts theater.

MARCH 30—Benefit concert by the Chicago Symphony orchestra, for pension fund, Julia Claussen, soloist, Orchestra hall.

Comment on New York Music and Musicians.

By W. J. Henderson.

NEW YORK.—[Special Correspondence.]—The event of chief importance during the last week of music was the almost tragic death of Rudolf Berger, the giant tenor. Berger served in the Austrian army for a short time and was discharged as physically unfit. Rheumatism was said to be his trouble. So he came over to fulfill his engagement at the Metropolitan. He sang Siegfried in "Götterdämmerung," as told in last week's letter, under the influence of stimulants. He was believed to be suffering from pleurisy. But it proved that his heart was affected and even while Mr. Gatti-Casazza was conversing with him about his next appearance, which was to have been in "Tristan und Isolde" at this week's matinée he fell back and died.

While Berger could not be called a great operatic impersonater, he was a good one and was sometimes genuinely interesting. In this singularly barren period he enjoyed special prominence and can ill be spared. Jacques Urlus, who lately concluded his engagement at the Metropolitan, had not sailed for home and was reengaged to sing the rôles allotted to Mr. Berger during the remainder of the season. Just a year ago Putnam Griswold, the sterling American bass, was lost to us.

To turn from sad memories of the dead to the acts of living, it is pleasant to record another successful impersonation by Melanie Kurt, the newly engaged Wagnerian soprano at the Metropolitan. Washington's birthday had to be celebrated in some way and there being no patriotic opera the impresario offered "Parsifal." Mme. Kurt sang Kundry for the first time here. As in other rôles, she disclosed a fine intelligence, a carefully elaborated plan of interpretation, with numerous significant details nicely fitted into the general scheme. Mme. Kurt sings well as a rule, though not with that facile flow of phrase which is characteristic of the born vocalist. Her singing, like her acting, discloses the nature of the effort. Yet despite this she at times achieves a high level of illusion. She did so in "Parsifal" in the first act. Her delineation of the wild Kundry was the most searching that our stage has known. In the second act she was excellently garbed and made up, so that she looked the seductive flower girl perfectly. She made much of the two narratives, while her treatment of the temptation united fidelity to truth with a subtle suggestion of refinement. She kissed Parsifal squarely on the lips, a long clinging kiss, and when he tried to escape she seized him in her plump arms and dragged him back. If she had a press agent we should surely have celebrations of the kiss. But she avoided anything that looked objectionable.

Her last act had the proper atmosphere of repentance and subjection. She lacks magnetism, however, and one observes her doings with a calmness which cannot be retained in the presence of some less finely wrought impersonations of Wagner's last heroine.

Mr. Caruso having sailed away toward Italy, Riccardo Martin, the American tenor, has made his reappearance. He has sung Rodolfo and Rhadames. I heartily wish he were not an American. If he were an Italian no one would hesitate to say things which are not said because of the ludicrous sensitiveness of Americans about singers born here. But it does take a certain sort of genius to possess such a beautiful voice as Mr. Martin's and to be so uninteresting. So let us praise him in that he has accomplished an unique thing, a poor thing, but his own.

In the concert world, without doubt the most stimulating entertainment of the week was that given by Ernest Hutcheson, pianist, on Wednesday. He treated us to a Bach afternoon. Sam Franko, who was a resident of Berlin for several seasons and who recently came back (not because of the war, you understand, not at all!), conducted an orchestra of strings, while Mr. Hutcheson played the piano part of the D minor concerto. He was heard also in the B flat partita, a fugue, the Italian concerto, and the Chromatic Fantasia and Fugue. The orchestra played the introduction to the cantata, "Am Abend der desselbigen Sabbaths." The last number was the concerto for two pianos, in which Ossip Gabrilowitsch joined with Mr. Hutcheson. It was a delightful concert, for Mr. Hutcheson is a player who appeals very strongly to thinking listeners. He does not make temperamental impressions, but as I grow older I am less and less certain that these are always to be desired. I know of no reason why I should become agitated over a fugue or expect to be urged to kiss my neighbor's wife by hearing the "Kreuzer" sonata. A great deal of the noblest beauty in the world brings to the soul the perfect joy of great peace. But the temperament hunters seem to wish always to be trembling on the verge of what Swinburne would have called "the cool old crimes that were misbegotten." Well, if these tempestuous souls must always be fed on Swinburne, let them; but there are others who will continue to dwell with the celestial calms of Goethe or even Milton. If Bach's music is anything, it is intensely human, and when some one like Mr. Hutcheson comes along and treats it as a man and a brother should, I for one am grateful to him.

Busoni played the "Emperor" concerto on Friday and Sunday at the Symphony concerts and here the cool contemplativeness of a logical intelligence was insufficient to find the message of the master. Mr. Busoni lacked temperament. So one sees that there is somewhere a golden mean.

Rudolf Schirmer, head of the publishing house, gave a neutrality dinner at Sherry's Saturday evening. The keynote of the occasion was the finding in this country of a home for musical artists of so many nationalities, a neutral ground, where the brotherhood of art remained unshaken. The key was charmingly sounded by Walter Damrosch, who made the one speech of the evening. Hofmann sat on Schirmer's right and Busoni on his left—Pole and Italian. Other pianists were Borwick and Grainger, English; Godowsky, Pole; Von Inten, German; Joseffy, Hungarian; Gabrilowitsch, Russian, and there were still more. Bauer was to have ben there, but had to go to Boston. Violinists, composers, conductors, critics, pedagogues, and even other publishers were in the company. The spirit of the occasion was joyous. And let me add that musicians generally seem to me to show much tact in avoiding the topics of the war. They dwell together in peace and amity and do honor to their art.

The Swords of Masamura.

By HERBERT KAUFMAN.

[Copyright: 1915: By Herbert Kaufman.]

Among this spring's publications there are *no* guide books to *undiscovered* gold mines, but *any* railroad will furnish a *map* and sell you a *ticket* to *several* mining *regions*.

Explorers for *centurics* have possessed *charts* of the country *adjacent* to the *north pole*, but no geographer until recently could *fix* the *spot*.

Art institutes are ready, at a *nominal* cost, to acquaint students with the *handling* of *oils* and *brushes similar* to those used by Whistler, Sargent, and Daubigny, but will not guarantee the sale of a *single* painting executed in *accordance* with their *directions*.

The world will *prepare* you for your tasks. *Any* information in the *possession* of society is *available* for the *ambitious*, but *instruction* will *carry* you only *part* of the way.

If you can't *progress* beyond the *point* to which you have been *led*, relinquish all hope for *distinction*. *Any* man who is content to *accept* the *past* for a *future* quickly loses *identity* among the mass of *other* commonplace people.

Teaching is mainly the *analysis* of *completed performances*. It is a series of Little Journeys into Yesterdays.

Books and *tutors* fill you with *established* ideas.

Training is extremely *valuable*: we cannot conduct our *varied* and highly *departmentized* affairs without *hosts* of *skilled* and *drilled* laborers, but we pay *little* in *appreciation* and *wage* for *canned* and *labeled-ability*, however *excellent* the *brand*.

Reliable *memories*, apt *fingers*, and accurate *eyes* are *always* available. *Machine-made* goods are posted at *regular* market prices.

Standardized brains can *instantly* be *duplicated*—*hands* and *minds* that have merely *memorized examples* are *staple* and quoted *uniformly* with batches of *identical* units cast from the *same* molds.

The *great* lack of the universe is *initiative*. Our *constant* need is *individuality*.

The instant a man starts to *think* for *himself*—to *invent*, to *originate*, and to manifest *autonomy*, that *moment* he *steps* out of *general classification*: *he demands* and *receives* attention *per se*.

There are no *rules* or *schedules* with which to estimate *genius*. Those who *establish precedent* make their *own terms*.

Specific rules and processes are only applicable to *known* quantities. Genius is a *demonstration* of the *unexpected*; therefore, a *system* which will produce *greatness* is *unthinkable*.

Mark setters, founders, pioneers, explorers of opportunity, achieve their results by measuring *away* from *ruts* and *tracks* and *grooves*—they *reject* the *theory* of *fixed* perfections, refuse to accept *any* human exploit or deduction as a *closed chapter*, and translate themselves into their *purposes*.

The *only* things that have ever *counted* on *this* earth, from *beyond* the *building* of the *pyramids* to the *building* of the *Ford*, have been expressions of an *insistent personality*.

Nobler than the *falchious* of *Toledo* were the *blades* of Masamura: mightiest in *all* Japan stood he.

Dying, the great sword maker bequeathed the secret to his son: Make them of fire and steel and *all of yourself*.

The Little Grand You've Been Wishing For

Achieving a High Degree of Perfection Artistically

Selling at a Reasonable Price

THE LATEST PRODUCT OF THE

Smith & Barnes Factories

We will be pleased to demonstrate it for you at any time and show you *how easy* it will be for you to own one.

FACTORY WAREROOMS: 311 South Wabash Avenue Near Jackson Blvd.

The Smith Piano 30 years in Chicago Company

FACTORY WAREROOMS: 311 South Wabash Avenue Near Jackson Blvd.

Basement Silk Dresses **CHAS. A. STEVENS & BROS.** *Basement* Silk Dresses

Women's, Misses' and Children's Outfitters.

Many Styles

$10.50 Crepe Meteor | $10.50 Taffeta Dress | $10.50 Crepe de Chine | $10.50 Messaline Dress | $10.50 Crepe Meteor | $10.50 Plaid Surah Voile Waist

If Every Woman Who Is Thinking of Paying from $15.00 to $22.50 for a New Silk Dress Will Visit Our Basement and See This Offering of Afternoon and Evening

Silk Frocks at $10.50

She Is Sure to Find a Dainty Style that Will Satisfy Her Fondest Desire.

Although it is doubtful if such values have ever before, at the opening of a season, been offered in dresses at this low price, this of itself does not give you an adequate idea of their real worth. You can see from the six models illustrated that the styles are beautiful and that they have the most graceful lines.

Many have dainty white waists and vestee effects that are easily detached and laundered; new shirred models—flare skirts—high and natural waist lines—becoming novel collars.

They come in any number of advanced spring styles in crepe de chine, crepe meteor, checked silk, charmeuse, taffeta, checked surah, gros de Londre and gros grain.

An unlimited variety of new dark, medium and light spring shades, including rose, Copenhagen blue, the new neutral blue and green, taupe, navy, black and white. *Basement.*

Spring Suits—Special at $22.50

The suits we are offering at the above price are copies of models selling at $35, and in appearance, when on, these look the equal of the higher priced suits.

They come in all the newest materials such as gros grains, crepe poplins, whipcords, buckskin covert, cheviot, and mannish serges in silver grays, Belgian blues, putty, neutral green, black and white check and fancy checks.

New Coats at $15.00

The coats this season are especially designed to fit all figures, with slightly raised waist line. A new material for coats is the new Bedford covert in all the wanted shades.

New Suits at $15.00

New styles arrive almost daily for this wonderful assortment. We have a number of styles and they are the smartest, the best made and the most satisfactory suits ever offered at so low a price.

Skirts, Special at $5.00

The skirts are made of chuttah cloth, poplins and mannish serges in circular and box plaited styles; many have new touches of pockets and separate belts. *Basement.*

Waists of Crepe de Chine, $2.90

These are shown in the two in one collar, plain tailored or hand embroidered, with dainty touches at cuff and collar; shades flesh, pink, stripes and white, etc. *Basement.*

POPULAR SCIENCE.

Compiled by the editors of The Scientific American. — Copyright: 1915: By Munn & Co., Inc.

Motor for a Canoe.

THE craving for speed and the modern disinclination to do anything that can be avoided by the expenditure of money has overtaken the canoe, the most delightful and romantic water craft that has ever been devised, for now a method has been developed for fitting a gasoline engine to the boat and the poetic paddle is to be laid aside. An inventive mind has conceived the idea of building a well in the body of a canoe, having an opening in the bottom and watertight sides, in which one of these little motors can be placed and conveniently attached. When thus fitted the motor shaft extends down through the opening in the well and carries the propeller beneath the bottom of the canoe, as shown in the illustration.

Mine Rescue Contests.

In the state of Washington a team of miners equipped with oxygen helmets represents the town in the statewide contests that have of late years become an annual affair. The last first aid and mine rescue contest was staged on the campus of the University of Washington, Seattle, and prizes were given to the winning teams.

A large dummy mine shaft was built before the convention and the various teams brought their own equipment for the contests. Six events were held on each of two days. In the team events, each town or mine was represented by six men—a captain, four men to do the actual work, and a man to represent the victim, who was obliged to submit to bandaging and artificial respiration for two minutes. Arms, legs, back, and face were bound up after the "rescue" while the pulmotor was being applied, and the team that fulfilled the requirements in the shortest time won the event.

An exhibition was given to show how a rescue team would work under special circumstances. A man was slid into the dummy shaft and rescued, the team pretending that he had gone in too soon after a shot and had been overcome by fumes from the exploded powder. Another event was the rescue of the man during a shaft fire. Before the team could leave in good order it was necessary to seal up the burning shaft.

The United States bureau of mines supervised the contests.

Power Developed in Cannon.

M. le Commandant Regnault has calculated the actual horse power developed during the firing of a projectile by some modern specimens of artillery. The results are astounding. In the case of a cannon of moderate size, projecting a projectile weighing seven kilograms with an initial velocity of 500 meters, the deflagration of the explosive lasting about one-hundredth of a second, we have, during that time, work done to the extent of 115,000 horse power. For larger artillery, where the weight of the projectile reaches and surpasses 500 kilograms, the initial velocity being 900 meters, we have no less than 25,000,000 horse power developed during the explosion. These figures give an idea of the formidable efforts which the metal of modern pieces of artillery has to support.

Leaking Faucets Costly.

It may be of interest to know just what the water loss would be from a leaking faucet. Assuming that a faucet leaks to the extent of allowing the escape of two drops of water per second, in one month the leakage would amount to a little over eighty-four gallons. With water at 25 cents a thousand gallons, the money loss per month would be about 2 cents. Should the leak be in a hot water faucet, the loss would be greatly increased because of the fuel required to heat the water. With coal at $5 a ton, burned with the efficiency usually attainable under domestic conditions, the loss in water and heat in the above example would be nearly 10 cents a month. Small leaks do not remain small. The constant leakage of faucets wears passages through the seats and makes tightness impossible. Next thing then is a new faucet with the accompanying plumber's bill.

Vaudeville Wit.

PALACE.

Deely and Wayne:

"What's your occupation?"

"My wife takes in washing."

"Do you want a good job?"

"Not if I can get anything else to do."

"Well, you're a bell boy now."

"Yes, that man in No. 40 wants another room."

"You look tired."

"I was in a fight. Man, that other man could fight! I was standing around sparrin' for an opening and he just bus' me in the jaw. He shore had a punch! Powerful? Say, when he bus' me in the jaw, I just sailed through the air and lit against one of those punching bag machines that registers your strength. And, man, that machine she registered 9,000,000!"

$6 and $7.50 Dress Skirts $3.95

Second Floor.

Four hundred dress skirts in the newest spring styles, straight line, circular and flare models, trimmed with cut and side tailored patch pockets, some with the Princess high waist line, others with shirred or belted yokes, many with deep cuffs around bottom, materials comprise wool and silk finish poplins, gabardines, men's wear serge and shepherd checks—a choice lot of fine dress skirts in this anniversary sale at **$3.95**

Pin Seal Leather Bags at 1.85 Main Floor.

Made of the highest grade of real pin seal leather. Made with pannier handle, as illustrated, an extra wide opening nickel frame, richly silk lined and fitted with large hanging mirror and card case, $3 value. Anniversary price, **1.85**

$2 Hand Bags, 1.19

Durable black goat seal leather bags, on massive ornamented ten inch frames, broken bottom shape, full tan leather lined, strong double top handle. Anniversary Sale price, **1.19**

1.00 pin morocco hand bags with duplex safety catch lock, full tan leather lined and fitted with card case and purse. **79c**

Anniversary Sale of Neckwear Main Floor

Oriental lace vestees, oriental lace and net blouses, like cut, also lawn vestees, with cuffs, 50c value, at **25c**

New boudoir caps, made with pretty lace, ribbons and nets, all colors, worth 50c, at, each. **28c**

Veils for 19c Main Floor.

New ribbon bordered veils, with the ribbon on bottom, and ends, in black and colors, like illustration, 1¼ yards long, tomorrow at, each, **19c**

Roller Skates Third Floor.

Union Hardware Co.'s ball bearing nickel plated roller skates, for boys and girls, extend to all sizes, **87c**

16th Anniversary Sale of Silks

Main Floor, State and Washington.

12,000 yards of 1.50 and $2, 40-in. fine satin radiums, rich new crepe failles, handsome Empress crepes, broche meteors, French cachemire de soie and pretty fancies, nearly every shade imaginable. Your choice of the entire lot, 1.50 and $2 values, priced at, per yard, **95c**

MESSALINE

20,000 yards all pure silk messaline; beautiful, rich, mellow finish, 35 new and popular shades to select from, also the new exposition shades; plenty of black, white and navy; 50c value, tomorrow at, per yard, **28c**

4,000 yards of 35-in. all pure silk chiffon taffetas, in all the new and wanted shades, including the new Exposition colors, the kind that gives splendid wear; taffetas, you know, are the leading spring dress silk. Regular 1.25 and 1.50 values, per yard, **95c**; reg. $1 values, per yard, **68c**

24-inch, 65c Roman stripe satins, all pure silk, beautiful color combinations, specially priced tomorrow at, per yard, **25c**

36-inch silk warp crepe de chine and tub shirting silks, street and evening shades, plenty of white and gray, worth to 50c, yard, **25c**

36-in. all pure silk imported tub silks, in the new Pekin, pin line, cluster and madras stripe effects, good firm quality, guaranteed fast colors, for waists, dresses and men's shirts, 75c value, per yard, 52c

26-inch all pure silk imported natural shantung, made to sell for 50c, specially priced at, yard, 27c

CREPE DE CHINE

40-inch all silk crepe de chine, in evening and street shades, made to retail for 1.25, Anniversary Sale price (none sold to dealers), yard, **83c**

Black Silk Specials

40-inch all silk black crepe meteors, in good, extra fine quality, rich mellow finish. These are experimental pieces and were made to sell up to $2.00 a yard, all at one price, per yard, **1.24**

35-inch 85c extra heavy black taffeta, per yard, 53c

35-inch $1 extra heavy black dress peau de cygne, yd., 61c

40-inch silk and wool poplins, black, 1.50 value, yard, 69c

36-inch 1.35 black chiffon taffeta, Monday at, per yd., 68c

26-inch 1.50 black chiffon taffeta, Monday at, per yd., 1.10

DRESS POPLIN

36-inch double faced silk dress poplin, in a wide range of new spring shades, suitable for all occasions, specially priced, yard, **45c**

Three Ribbon Specials for the Anniversary Sale Main Floor.

Thousands of yards of mill ends ribbon remnants, consisting of plain taffeta, moire ribbon, fine satin ribbon, plaid ribbon, check ribbon and light and dark warp print Dresden ribbon, in about 35 different color combinations, widths up to 8 inches, suitable for every purpose. This is the best lot of ribbon ever put on sale and the savings average more than one-half. Divided into three lots:

Lot 1, values to 25c, priced at, per yard, **10c**

Lot 2, values to 35c, per yard, **13½c**

Lot 3, values to 45c, priced at, per yard, **16c**

$1 and $2 Novelty Jewelry at 48c Main Floor.

A leading New York importer's surplus stock of high grade jewelry. ***Among the collection are many styles—brooches, hat pins, slipper buckles, coin holders, bar pins, pearl neck chains, hair ornaments, veil pins, lavallieres, bracelets, earrings, necklaces, etc., $1 to $2 values, at*** **48c**

OPEN A CHARGE ACCOUNT

"A STORE FOR

HILL

STATE & WA

16TH ANNIVE

Anniversary Sale of Domestics

Basement.

Bleached seamless sheets, hemmed, 81x90 size, 75c value (limit of 6 to a customer), each **43c**

Bleached sheets, hemmed, 72x90 size, 39c value (limit of 6 to a customer) sale price, each, **24c**

Scalloped and hemstitched cases, 45x36 size, 18c value (limit of 12 to a customer), at, each, **10c**

Bleached sheeting, 9-4 size, all full pieces, splendid weight, smooth weave, 25c val. (10 yds. to customer) yd. **16½c**

Dress percales, complete range of light and dark styles, special, yard, **4½c**

White plisse crepe, 30 inch. wide, mill lengths, 10c val. yd. **7½c**

Dress gingham, 32 in. wide, plain or fancy styles, 15c value, yard, **9½c**

Extra Special

Silk mixed fancies, about 10,000 yards of 27 inch fancy silk jacquards, in all the wanted styles and colors, yard, **9c**

Hem'd pillow cases, 45x36 size (limit of 12 to a customer), each, **7½c**

White lawns, 40 in. wide, fine and sheer, 15c value, yard, **7½c**

Bleached muslin, yard wide, splendid weight, limit of 20 yards, yard, **4c**

Dolly Varden crepes, in wanted styles and colorings, 25c value, yard, **12½c**

12½c yard-wide chatlis, per yard, **7c**

This is just about t... individually and collecti... establishment is keyed ... making this the grand... most generous birthday ...

Simply a question of ...
Merely a matter of ...
Purely a proposition of ...
In other words, an em... on behalf of every one in our ... it was ever done before—an ... pressed in a service of dollar ...

We cannot guarantee that all ... will last throughout ...

Big Bargains in Fancy Goods

Second Floor.

D. M. C. mercerized white crochet cotton, article 151, sizes 60 and 70, per ball, 15c; sizes 10, 15, 20, 30, 40 and 50, special, per ball, **10c**

$1 for manufacturer's sample pieces of cluny lace dresser scarfs, size 18x54 inches, extra wide, pure linen cluny lace edge, insertion to match, pure linen center, also 24 inch center pieces with extra wide French cluny lace edges, linen center, $2 value, **$1.**

25c for 50c torchon lace dresser scarfs, size 18x54 inches, also center pieces or shams, size 30 inches, excellent material.

Fancy bear brand novelty braid, sizes 3, 4 and 5, in white and ecru, used for corset cover yokes and centerpieces, bolt of 6 yds. to piece, 19c value, tomorrow, bolt, **10c**

Hand crochet doilies, size 9 in. lace edge, linen center, or allover lace doilies, well made, doz., $1; ea., **10c**

Dexter's or Enterprise ball knitting cotton, in white, sizes 8, 10 and 12, box of 20 balls for 75c; ball, **4c**

Cluny lace centerpieces, size 18 inches, French cluny lace edge, linen center, assorted patterns, $1 value, Monday's sale, **45c**

Lot of hand embroidered 18 inch madeira center pieces, well made, also Japanese elaborate drawn work dresser scarfs, 18x45 and 18x54 inches; center pieces or shams, 30 ins., and cluny lace edge dresser scarfs, 18x54 in. linen center, every piece a bargain, worth $1, at **50c**

Anniversary Sale Laces and Embroideries

Main Floor.

27 inch oriental lace flouncings, like cuts, white or cream, worth 50c, Anniversary Sale price, per yard, **29c**

27 inch oriental flounces, white or cream, very fine quality, worth $1 a yard, Anniversary Sale price, per yard, **50c**

Shadow lace camisoles, worth 15c and 20c yard, for the Anniversary Sale, yard, **8c**

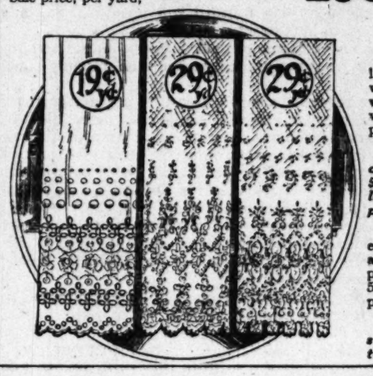

18 inch shadow lace flouncings, white or cream; worth 25c; Anniversary Sale price, yard, **10c**

All linen cluny laces, white or ecru, as wide as 5 inches; worth 25c; sale price, yard, **12½c**

27 inch shadow lace flouncings, white or cream; worth 50c, in this sale, per yard, **22c**

36 inch shadow lace allovers, new patterns, worth 50c per yard regularly, Monday, per yard, **25c**

Embroidery edges, a big lot, worth 10c per yard regularly, Anniversary Sale price, per yard, **3½c**

45 inch embroideries, like the cut, and many other patterns, worth to 50c, at, per yard, **19c**

27 inch baby ruffled embroidery flouncings, pretty patterns, 50c value, special at, per yard, **22c**

All silk chiffon, all colors, 42 inches wide, the 75c kind, Anniversary Sale price, per yard, **39c**

45 in. embroidered voile flouncings, all handsome designs, for dresses, bought at a big reduction; 59c values, all go in this sale at, yard, **28c**

Fine Lingerie

47c

Combinations of fine nainsook, trimmed with choice laces and emb., $1 values, **59c**

Silk Crepe Negligee

Long kimonos of fancy figured crepe, latest models, beautiful patterns and colors, $1.25 value, Monday, **67c**

Drawers, latest med with choice fine embroidery, values, tomorrow at

Envelope chemise, very sheer fine materi... beautifully trimmed, at **59c**

Skirts, fine nainsook, trimmed with choice patterns of embroidery and laces, $1.50 and $2.50 values, **$1**

Princess slips, novel ... and embroidery trimmed, **$1.29**

Kimonos

Long Negligees of silk ... and ratine, lace or ... trimmed, pink, rose, $2 values, **$1.50**

Women's Spring Coats

An Anniversary Price Sensation

Coats that are distinctly new and charming in style, a selection of more than twenty attractive models, fashioned of Scotch tweeds and mixtures, black and white checks, and plaids, wool coverts, poplins, gabardines, and serges in the new shades of tan, blue and gray.

Spring coats with the new high belted or ripple back, with strapped patched pockets and many with the new "Johnnie" collar that can be worn either turned down or fastened high around the neck.

Most of these coats are fully or half lined with peau de cygne silk, priced specially low for our Anniversary Sale tomorrow at

9.75

Second Floor.

Women's $25 to $30 Spring Suits for $15.75

Second Floor

$8.75

Two hundred high class suits specially procured for this sale, at a wonderful concession in price. Many are sample suits, affording a wide choice of styles, of which there will be no duplication; assuring the wearer of distinction and individuality in dress.

Many Imported Fabrics

Many of these suits are made of imported fabrics, others of such desired materials as wool poplin, gabardine and men's wear serge. In all the wanted colors for spring wear.

The coats are richly lined with silk in color to match. There will be a complete range of sizes in suits that you would readily select if marked at their actual values—$25.00 and $30.00—in our Anniversary Sale at **15.75**

Women's $17.50 Spring Dresses, $8.75

A big assortment of the newest of new spring dresses in plain and striped silks, poplins, crepe de chine and French serges; also in a complete range of spring colors, including all the popular blues, grays and tans.

Dresses in many attractive styles and in every size from 34 to 44, actual values to $17.50. Anniversary Sale price, **8.75**

$15.75

$2.25 Milan H... Hats, $1.1...

This showing comprises ... sailors, several style... bonnets and several styles in ... and turbans and also ... Shepherdess. Remember these ... mp, but every one is a Milan hemp ... at $2.25. Colors are black, brown, navy, ... battleship gray, pearl gray, ... green, sand, putty and ... You will have the choice ... teen distinct shapes. Mo...

HATS TRIMMED FREE

$3.45 Beautiful Trimmed Dress Shapes, $1.95

These trimmed dress hats are made of Milan hemp in the new pokes, sailor effects and turbans, trimmed with flowers and ribbons and quills, $3.45 value, **$1.95**

39c Ostrich Pompon Novelties, 15c

Beautiful large ostrich pompon novelties, made of a good grade ostrich and come in full line of the season's best colors. 39c value, Anniversary sale, **15c**

Three Genuine Ostrich Tips, 35c

Three genuine ostrich tips to the bunch, come in white, pink, light blue and black. 50c value. Anniversary sale price, **35c**

19c Imported Da... at 9c

Bunch of five ... daisies and buds, ... in black, yellow ... white, and black ... white, yellow com... tions. 19c value ... this Anniversary ... sale, **9c**

Imported Silk Velvet ... 19c

Very handsome ... of imported silk ... forget-me-nots in a ... plete line of ... beautiful colors. ... 25c value, **19c**

French ... 88c

Moss ... 14c

Daisies ... 50c Imported ... Roses

Six very ... imported cru... pink, old ro... beauty and m... special for thi... niversary sale ...

Two styles of flower wreaths, ...

Anniversary sale price ...

Anniversary Sale of Women's & Men's Shoes

Women's new style button model, sand gray or black cloth tops, best grade patent leather or dull calfskin, every pair strictly Goodyear welt flexible oak soles, latest toe and heel shapes, all sizes, 2½ to 8, widths A to EE, made this season to retail at $3, in the Anniversary Sale, pair, **$1.80**

$2.45

Men's Shoe Savings

Men's new gray cloth top in best grade dull calf uppers, lace with invisible eyelets, strictly Goodyear welt oak soles, dependable in every detail, all sizes and widths, $3.50 value, special for 16th Anniversary Sale tomorrow, pair, **$2.45**

Basement South.

$1.80

New Spring Suits for Boys

Second Floor

Norfolk Patch Pocket Models, with sewed on belts, made of the new, all-wool tweed cassimeres, in dark gray and brown mixtures, 2 pairs full lined knickers with each suit, 2 to 16, **$2.95**

Boys' $4.00 suits for $2.55, with two pairs of knickerbockers, others with one, neat dark and light patterns, belted coat models, plain and patch pocket models, sizes 6 to 16 years, tomorrow at **$2.55**

Boys' Outfit for $4.85

All wool blue serge suits ($5 value), extra white duck or extra blue serge knickerbockers ($1.50 value), sizes 7 to 18 years, **$4.85**

Stylish Spring Suits for Men & Young Men

Second Floor

Two New York manufacturers have granted us immense discounts for this Anniversary Sale. Read this carefully. You can save from $5 to $7.50 on every garment bought here Monday at

$10.50

All Wool Blue Serge Suits, hand tailored, sizes 33 to 46; all wool worsteds, pin checks, regulars, stouts and slims, 33 to 48 chest; $10.50.

All Wool Cassimeres, check stripes, sizes 33 to 48 chest, regulars, stouts, slims; $10.50.

All wool cheviots and mixtures, sizes 33 to 48 chest, regulars, stouts, slims; $10.50.

Anniversary...

Men's fine negligee shirts, laundered double French cuffs, coat style, new spring ... made of fine quality of percale, pongee and madras shirtings, fit and make the best in every respect, values to $1, Anniversary sale price, **4...**

Men's fine medium weight ... shirts and drawers, long sleeve shirts, seated drawers, with strap back, ... ecru color, regular 50c quality,

Men's fine jersey ribbed and mesh union suits, knee and ankle length, white and ecru; also fine combed cotton, form fitting, closed crotch, values to 75c, at **39c**

Men's fine ... thread union ... and short ... and knee ... white and ... lar $1 value, ... sary sale ... Monday, **78c**

Men's fine percale ... mas, all neat ... well made, ... med with silk ... full cut, regular ... grade, priced for ... Anniversary sale at **78c**

Men's ... cape ... ette ... gray, ... of ... gaunt ... sale ... Mon...

16th Anniversary Brings Decided Savings on Rugs

Fourth Floor.

Smith's Axminster rugs, size 9x12 ft., rich and lustrous Oriental and floral designs, pretty shades of tan, green and ivory, each, **10.50**

Samoset seamless rugs, size 9x12, mill clean up of close weave American wool and fiber rugs at big reductions; attractive rugs in any room, $9 val., **5.50**

Wilton rugs, French & royal quality, size 9x12, celebrated maker's wareroom samples, durable and desirable, less than ½ regular price, at **19.85**

37.50 royal Wilton rugs, size 9x12, splendid all wool and worsted Wiltons at an extraordinary low price. Many of the season's best patterns in this lot; at **24.98**

Royal Wilton rug samples, 2 yd. travelers' sections of best quality Wiltons, excellent for strips in halls and bed rooms, worth $3 yd., ea., **1.48**

Wilton velvet carpet samples, size 27x27 ins., excellent for doorway rugs and mats, about mill cost, Monday, at **27c**

Seamless Axminster rugs, 9x12 ft., Alex Smith & Sons' celebrated Carlton brand; rich and elegant rugs, regular 22.50 value, each, **14.90**

Colonial rag rugs, 24x36, light and dark fancy mixtures, 50c val., **34c**

Brussels & velvet rug samples, size 4½x6 feet, ea., **$1.50**

Saxony Wilton rug samples, 4½x6 feet, at less than mill cost, at **2.98**

Wilton velvet & Axminster rugs, size 27x54, 1.50 value, Monday, at **87c**

Royal Wilton Rugs, size 36x63, regular $6 value, Monday, **$3.98**

Brussels stair and hall carpet, special for Monday, per yard, **37c**

Velvet stair carpet, this Monday, per yard, **48c**

Wilton velvet stair carpet, Monday, per yard, **64c**

Anniversary Sale of Linoleums

$1.35 inlaid linoleums, extra thick, square yard, **88c**

Inlaid linoleums, $1 value, per square yd., **63c**

Wild's linoleums, 12 feet wide, square yd. **44c**

Cork linoleums, 12 feet wide, square yd., **34c**

Linoleums, 6 feet wide, newest process finish, sanitary and durable, per sq. yd., **22½c**

Fourth Floor.

16th Anniversary Economies in Curtains

Fourth Floor

Imported and American made lace curtains, variety of up-to-date patterns, including fine cable net, filet, Scotch net and novelty weave curtains, in white, ivory, ecru and beige colors, values to $4, pair **$2.40**

Lace Curtains, in cable net and Scotch net weaves, many new effects; seconds, but imperfections are very slight; all pairs, several of many kinds; worth $2 and $3 a pair, while lot lasts, each, **59c**

200 full pieces of hemstitched bordered curtain voiles and scrim, beautiful styles, highly mercerized silk finish; sell regularly at 29c and 39c; Anniversary Sale price, yard, **17c**

570 pairs double thread and novelty weave curtains, hemstitched effect and scalloped edges, insertion and allover patterns; all pairs, several of many kinds, values to $1.50 pair, each, **38c**

275 pairs scrim curtains, all with fine grade filet insertions and lace edges, full 2½ yards long; the manufacturer and we sacrificed our profits for this Anniversary Sale special, pair, **88c**

Hand made French lace Arabian curtains, about 40 pairs in the lot, 2½ yards long; $4.50 values, pair, **$2.95**

80 pieces colored border curtain scrims, all have band edges that require no other trimming, guaranteed colors, yd., **8c**

$6 and $7.50 lace curtains, finest grades duble and Scotch net designs in handmade effects, pair, **$3.90**

$1 Sunfast overdrape madras, 50 inches wide, a good assortment, yard, **48c**

Sunfast curtain madras, in all popular colors, remnant lengths, of 45c quality, yd., **11c**

1600 yards 36 inch curtain Swiss, 2 to 10 yard mill lengths, fresh & clean, yd., **5½c**

...sary Sale

Cut Glass

$1.95

...arranged tables, ... be sold at less

...-sewed house ... rooms, polished ... handle, for ... Monday at **14c**

A CHARGE ACCOUNT ... OR, CREDIT OFFICE

ORE FOR RYBODY"

LLIAN'S

TATE & WABASH ... GTON STS.

VERSARY SALE

is just about the st moment of our lives, lly and collectiv every worker in this ment is keyed u igh point of elation in his the grande est, most joyous and e ous birthday our history.
a question of val hey're here.
a matter of barg hey're here.
a proposition of —and we've done so.
er words, an emp nce of whole souled effort f every one in our on to do a thing better than done before—and its are here before you, ex- service of dollars savings for all to share in.
guarantee that all will last throughout the day.

Anniversary Sale of Silverware

Main Floor

Chest of silver plated flatware containing six knives, six forks, six table spoons, six tea spoons, one each sugar shell, butter knife; twenty-six useful pieces in dainty designs, $5.98 values, special at **$3.98**

12c Rosalie pattern silver plated French gray finish knives, forks and table dessert spoons, at **9c**

6c Rosalie pattern silver plated French finish tea spoons, at **4c**

Silver plated two bottle casters, new pierced pattern, for **15c**

$1.75 fine grade quadruple silver plated sandwich plates, effective pierced pattern, 12-inch size, special for Monday at **$1.29**

59c quadruple silver plated mustard jars, vases, bonbon baskets, horseradish jars or cheese knives, choice at **39c**

29c berry spoons, cold meat forks, pie servers and gravy ladles, popular Rosalie pattern, French gray finish, **19c**

Anniversary Dress Goods Specials

Main Floor, State and Washington

5,000 yds. of 35c wool and cotton warp challis, in all the new spring rose buds, floral and geometrical designs on light and dark grounds, special, yard, **17c**

40 in. silk and wool poplins, extra heavy, rich, lustrous silky finish. Comes in a wide range of new and wanted shades, $1.25 value, Anniversary Sale, yd., **79c**

54 inch all wool black tropical Panama cloth, splendid for separate skirts, one of the best wearing fabrics made, regular $1.00 value, this sale, yard, **59c**

52 inch new wool poplin failles, in all the the choice spring shades, Monday, yard, **$1.38**

54 in. fine French serges, all the popular shades, fine spun yarn, $1.50 value, yard, **$1.18**

2,000 yds. of 36 to 50 inch wool dress goods, in fine French serges, wool crepes, storm serges, 50 inch English mohairs, rich Roman stripes, 44 in. Shepherd checks, many other weaves up to $1 values, yd., **39c**

$1.50 and $2 fine imported two tone wale suitings, handsome English club and shepherd checks, also the new knickerbocker suitings, values up to $2, 52-in., Monday, the yard, $1.48 and **98c**

2,000 yards of 36 inch double warp storm serges, Bedford cords, melrose suitings, shepherd checks and plain poplins, values to 39c, yard, **19c**

50 in. fine French chiffon broadcloth, beautiful permanent satin finish, choice spring shades, also black, $1.50 value, yard, **98c**

Extra Special—8,000 yards of new spring dress goods in 42 inch fine French serges, neat ombre checks, plaids, monotone stripes, 54 inch shepherd checks, Pekin stripes and the fashionable Newport plaids. Made to sell for $1 and $1.25 a yard, special for this sale, yard, **68c**

Extra special: 36 inch black sateen, an unusually good val., made to sell for 19c a yard, at, yd. **11c**

52 inch $1 all wool broadcloth, good firm twill back, will not sag, rich raven black, while 10 pieces last, yd., **55c**

36 inch lining satin, 25 shades, excellent quality, guaranteed for 2 seasons' wear, worth 35c, yard, **49c**

36 in. 25c sateen, in a wide range of light and dark shades, rich permanent finish, black and navy, yard, **15c**

Anniversary Sale Linens, White Goods and Wash Goods

Main Floor.

Imported tea toweling, bleached and very absorbent, 8c value, Anniversary Sale price, per yard, **4½c**

Linen toweling, bleached and warranted all linen, 12½c value, specially priced for this sale at, yd., **7¾c**

Turkish bath towels, bleached, size 25x53, double thread, regular 39c value, each, **25c**

Turkish bath towels, bleached, 18x36 size, 12½c quality, Anniversary Sale price, each, **7½c**

Linen huck towels, choice of hemstitched or scalloped, 18x36 to 20x40 size, 35c to 45c value, **25c**

Bleached damask, 58 inches wide, variety of designs, 50c value, Anniversary Sale price, per yard, **27c**

Fine table damask, 64 inches wide, bleached or unbleached, 69c value, specially priced at, yard, **49c**

Huck towels, hemmed, 19x38 size, always 10c, specially priced for the Anniversary Sale at, each, **7½c**

72 inch $1 bleached all linen damask, in great variety of patterns, Anniversary Sale price, yard, **69c**

Double satin damask, bleached, all linen, 2 yards wide, $1.25 quality, special for tomorrow at, yard, **89c**

Fine bedspreads, choice of hemmed, scalloped or fringed, also scalloped dimity, full size, $2.50 val., **$1.59**

Pattern table cloths, bleached 64x64 to 72x90, $1.25 values, while they last, special at, each, **69c**

Linen napkins, choice of bleached 22 x22 inch or silver bleached 20x20 inch, $2.50 val., dozen, **$1.79**

Knickerbocker Nainsook, 40 in. wide, fine silky finish, 10 yards to a box, worth 1.25 a box, limit of 2 to a customer, per box. **88c**

White linen suiting, 36 inches wide, ideal for skirts, 50c value, very fine quality, specially priced for this sale, at yard, **29c**

Bedding Bargains — Fourth Floor

Sample comforters, made of silkoline and filled with selected cotton, all full double bed size, values to $1.50, choice, each. **78c**

Baby blankets, kindergarten styles, in pink and blue, 39c value, each, **19c**

All wool blankets, plain white, tan or gray, also plaids, 68x76 size, $6.87 val., pr., **$5.29**

Wool nap blankets, 72x84 size, in plain white or gray, $3.50 val., pr., **$2.39**

Covered cotton batts, weight 4 lbs., size 72x90 and covered with cheese cloth, ready for use, $1.50 value, limit of 2 to a customer, at, each, 95c

Anniversary Sale of Notions

Main Floor

J. & P. Coats or Clark's O. N. T. spool cotton, 200 yd. spools, black or white, limit 10 spools to customer, spool. **2½c**

10c Shinola shoe polish, black or tan, **5c**

10c De Long hooks and eyes, black or white, all sizes, **5c**

10c Corticelli spool silk, full 100 yard spool black and colors, for **5½c**

25c sanitary apron, made extra large size, **11c**

9c paper dressmaker's pins, needle points, at **5c**

Children's 25c hose supporters, two pairs in package for **15c**

12c½ light weight dress shields, sizes 2, 3 and 4, pair, **7c**

$7.50 acme adjustable 8 section dress forms at **$4.95**

6c linen corset laces, 6 and 8 yards long, 2 extra heavy, **3c**

10c Koh-i-noor garment fasteners, black or white, all sizes, dozen, **6c**

$12.50 acme adjustable 16 section dress forms, now at **$8.95**

Kumpact dress forms, all new adjustments and waist measures, can be packed away when not in use, $3 value, **$1.85**

Lingerie about Half-Price

Gowns of fine nainsook, profusely trimmed in embroidery, lace and ribbon, 75c to $1 values, **59c**

Drawers, latest models, trimmed with choice patterns of fine embroidery, 50c values, tomorrow at **29c**

Gowns of fine nainsook, elaborately trimmed with the choicest of embroidery, including extra sizes, $1.50 values, Monday. **69c**

Corset covers, trimmed with choice laces and embroidery, 75c values, **59c**

Envelope chemise, of very sheer fine materials, beautifully trimmed, at **59c**

Skirts, fine nainsook, trimmed with choice patterns of embroidery and laces, $1.50 values, **$1**

Corset covers, beautiful models, trimmed and embroidered, 75c values for **59c**

Combination princess slips, novel season's novelties, lace and embroidery trimmed, $1.25 val., **$1.29**

$1.50 Crepe Negligee Kimonos

Long Negligees of silk or crepe de chine, lace or ratine, lace or novelties, lace trimmed, pink, values to $10.00, **$1.50**

Third Floor.

Infants' Wear Anniversary

Infants' long slips, of fine nainsook, neck and sleeves edged with dainty lace; special tomorrow at **15c**

Children's white dresses, allover embroidery and fine nainsook, effectively trimmed; sizes 6 months to 6 years, **38c**

Children's night gown, slipover style, embroidery edging, sizes 2 to 14, Anniversary sale price, **35c**

Children's dresses, a wide variety of pretty tunic styles, made of sheer lawn, trimmed with fine embroidery and lace; sizes 2 to 6 years, **$1**

Children's spring coats, belted or box models, made of serge, in navy, copenhagen or brown; also natty black and white checks; sizes 2 to 6 yrs., **1.98**

Children's Princess slips, of fine muslin and lingerie, effectively trimmed with lace and embroidery edgings; sizes range from 2 to 14 yrs., Monday, **69c**

Babies' long and short coats, of Bedford cord, deep circular cape, elaborately trimmed with silk braid or deep lace; sizes to 2 years, **89c**

Children's muslin drawers, cut full; finished with cluster tucking; 2 to 12 yrs., **8c**

Boys' Oliver Twist suits, of chambray, ginghams, linens combin's; 2 to 6 yrs., **38c**

Third Floor.

Anniversary Hosiery Specials

Main Floor.

Women's $1 pure thread silk hose, full regular made, high spliced heels, double silk soles, reinforced silk tops, fancy colored striped tops, regular $1 grade, pair, **65c**

Women's and men's medium weight cotton hose, full seamless, reinforced heels & toes, women's in black only, men's in tan, gray & helio, 12½c grade, Anniver'y sale **7c**

Women's silk fiber hose, full seamless, high spliced heels, double soles, lisle tops, black, white, gray, sand, **25c**

Women's all silk fiber hose, fine grade seamless, high spliced heels, double soles, black, white & colors, 50c val. **29c**

Women's boot silk hose, full seamless, high spliced heels and double soles, cotton garter tops, black or white, imperfections of 25c grade, Monday, **11c**

Infants' fine silk, silk lisle and fine cotton imported socks, white and colors, regular 25c grade, specially priced for the Anniversary sale, **14c**

Children's fine and heavy ribbed cotton hose, seamless, reinforced heels and toes, fast black, values to 19c, Anniversary sale price, **11c**

Men's all silk fiber half hose, full seamless, reinforced heels and double soles, black and colors, 25c grades, Anniversary sale price, **14c**

Women's Knit Underwear

Main Floor.

Women's low neck sleeveless union suits, jersey ribbed, full taped neck and arms, tight knee or lace trimmed bottoms, plain or lace trimmed yokes, 39c grade. Specially priced for Anniversary sale, **27c**

Women's fine lisle thread and combed cotton union suits, low neck, sleeveless, tight knee and lace trimmed bottoms, full taped, values up to 59c, at **35c**

Women's low neck sleeveless vests, cotton, Richelieu & swiss ribbed, full taped neck and arms, full sizes, 12½c grade, Anniversary sale, **5c**

Women's fine 1X1 ribbed shaped vests, spring weight, low neck, sleeveless style, full taped neck and arms, also lace trimmed yokes, **14c**

Women's low neck sleeveless vests, swiss ribbed cotton, full taped neck and arms, and fancy lace and crochet yokes, also 1 X 1 ribbed vests, vals. to 19c, **12½c**

Women's glove silk vests, white only, standard quality, tape top, all sizes, regular $1.50 value, special for Monday, **79c**

Women's glove silk bloomers, white, black & pink, good weight silk, elastic top and knee, regular $2.00 value, for **1.18**

Milan Hats, $1.15

Third Floor

...owing comprises several styles in tricorn sailors, several styles of poke and turbans and also the new several styles in trico... Remember these are ... but ...is a Milan hemp ... $2.25. ...ack, brown, navy, army ... battle- ... gray, pearl gray, bo... ...n, sand, putty and pur... ...,15 ...t will have the choice of ... distinct shapes. Mond...

...tiful Trimmed Shapes, $1.95 ...med dress hats Milan hemp in ...s, sailor effects trimmed with ..., **$1.95**

$1.75 French Ostrich ... Beautiful French ostrich ... of superior quality, 9 in. wide, in black, white and all ... **88c**

...mpon 15c ...rge os- ...novel- ...a good ...d come ...he sea- ...rs. 39c **15c**

...ne Os- ...35c ...e ostrich ...ch. come ...ght blue **35c**

19c Imported Daisies at 9c. Bunch of five large daisies and buds, colors in black, yellow with white, and black and white, yellow combinations. 19c value for this Anniversary sale, **9c**

Imported Silk Velvet ... get Me Nots, 15c. Very handsome bunch of imported silk velvet forget-me-nots in a complete line of beautiful colors. 25c value, **15c**

...Daisies ...large im- ...to the ...black, **19c**

50c Imported Bunch of Roses, 32c. Six very handsome large imported crushed roses, in pink, old rose, American beauty and maize, special for this Anniversary sale, **32c**

...styles of flower wreaths, ... Anniversary sale price, 10c

Blouses of Heavy Grade Crepe de Chine at $1.78

Second Floor

The scarcest silk in the market today is crepe de chine, so just imagine what a bargain it is to buy a crepe de chine blouse at about the cost of the material alone. Two styles illustrated.

Thousands of beautiful blouses, fresh from the makers, in a big assortment of styles and colors to select from, sizes 36 to 44, your choice at **$1.78**

Extra Special—2,500 snowy white plain and embroidered Jap silk blouses in several pretty models to select from, all sizes, 36 to 44, extra special, priced for this sale at

90c

Misses', Juniors' and Girls' Apparel

Second Floor

An assortment of twelve pretty styles in dresses, made in the newest and most desirable spring styles. The style illustrated is of fine heavy quality crepe de chine, with shirred bodice in black and colors; other styles in silk poplin, messaline, imported crepe and French serge, special Monday at **$4.85**

Misses' and juniors' swagger spring coats, coverts, poplins and black and white checks, wide flare and belted models, special, at **$5.85**

Girls' Dresses

Girls' wash dresses, in sizes 6 to 14 years; ginghams and percales; very special, for this Anniversary sale, at **39c**

House Dresses & Aprons

Third Floor.

House dresses, charming models, made with the latest flare skirt or "yoke effect," effectively trimmed with fine imported embroidery, velvet ribbon belts, made of fine striped ginghams, percale and fancy crepe, $1 value, at **67c**

Double service 59c aprons, the popular garment, either reversible front can be worn on the outside, adjusted by belt, light or dark percale, cut long & full, at **33c**

Bungalow aprons, of percale, beautifully made, finished with white piping, 38c value, **19c**

67c

Silk Petticoats at About Half

Silk petticoats, of excellent qual. pure silk, messaline, deep plaited flounce, all the desirable colors for street and evening wear, and blk., also with silk jersey top, $3 value, at **1.18**

1.98

$1 genuine Klosfit petticoats, made of good quality mercerized materials; black and colors; priced special-ly for this sale, **59c**

Silk petticoats, rich silk messaline, cut full and circular, $3 value, at **1.98**

Third Floor.

Standard Brands of Corsets at ½

Third Floor.

W. B. Corsets, latest and most desirable models, with the requisite lines for prevailing mode of dress; made of excellent materials and beautifully trimmed, cut extremely long. The famous W. B. corset, values to $3, specially priced for this sale, at **$1**

C. B. a la Spirite corsets, latest models, cut extremely long. Beautiful materials and trimmings, seconds of $1 to $3 values, special at **67c**

W. B. and G. D. Justrite corsets, latest models, beautifully trimmed, $1 value, **59c**

Brassieres, well known brand, latest models, embroidery trimmed, 25c and 33c values, **18c**

Brassieres, wonderful models, made of novel materials and beautifully trimmed, **38c**

Anniversary Sale of Men's Furnishings

Men's high grade laundered and soft negligee or pleated or plain bosom shirts, also mushroom pleated shirts, with laundered or double French cuffs, made of fine grade French percale, madras or fine percale shirtings, values to $1.50, **73c**

Men's fine silk mercerised shirts and drawers, plain and fancy weaves, colors white, blue and flesh, regular $1 value, anniversary sale price, **59c**

Men's fine percale shirts, all neat patterns, well made, trimmed with silk and full cut, regular $1 grade, priced for Anniversary sale at **78c**

Men's gloves—fine cape kid and chamoisette gloves in tan and gray, also large variety of work gloves and gauntlets, values to $1, sale price for Monday, **48c**

Main Floor.

Anniversary Sale of Handkerchiefs

Main Floor.

6 handkerchiefs, like illustration, and three other designs; all packed 6 on a card, all initials in colors and white; for this sale, 6 for **21c**

Men's 12½c all pure linen handkerchiefs, plain or with the Longfellow initial in corner; every one perfect; for this sale, each, **6½c**

Women's 15c handkerchiefs, in white and colored embroidery; also all white, specially priced tomorrow at **8½c**

16th Anniversary Sale $1 Long Silk Gloves, 55c

Main Floor

These are all Milanese pure silk gloves, with Paris Point embroidery, every pair guaranteed first quality.

In white, black, light blue, pink and tan, every pair full elbow length and worth $1 a pair, specially priced, per pair, **55c**

Women's 2-clasp short silk gloves, with heavy embroidered backs, in white or black with self and contrasting embroidered backs, all sizes, all first quality and guaranteed perfect, worth 50c a pair, specially priced for this sale, pair, **28c**

Kid Gloves, odd lots, not all sizes, in black, white and tan, sold to $1, pair, **50c**

White China in 16th Anniversary

FREE—A 35c box Hillman's liquid bright gold with each $2 purchase of white china. *Third Floor.*

Beautiful 17 inch vase, like cut, and several other styles, $3.00 value, **$1.95**

Handsome 3 piece tea set, pot, sugar and creamer, 75c value, sale price, **33c**

Steins, like cut, regularly 19c, Anniversary Sale price, **10c**

Open handled cake plates, worth 25c, Anniversary Sale, **15c**

Fine White China Seconds—Very Slight Imperfections

8½ inch dinner plates, 25c value, 8c
Coupe soups, regularly 25c, at 6c
Fruit dishes, worth 15c, special, 4c
Oatmeal dishes, worth 15c, at 8c
After dinner cups and saucers, 7c
Coffee cups and saucers, pair, 9c
Open bouillon cups and saucers, worth 20c, special at 9c

Artists' Materials—Hillman's French Rochas gold, only 3 boxes to a customer, tomorrow at **22c**

Campana's colors, 15c list, sale price Monday, **8c**

Fry's medium, Anniversary price, **12½c**

American water color tubes, list 10c, Mon. at **6c**

Pointed camel hair shaders, sizes 1 to 8, as only, **2c**

Palette knives, 2¼ inch, sale price, **9c**

Beverages

Fifth Floor

This 4 Bottle Combination for $1

1 bottle of 3-star superior California grape brandy, Monogram or kummel, and your choice of 3 bottles of port, sherry, muscatel, claret or angelica, special for the Anniversary Sale, this 4 bottle combination for

$1.00

McAvoy's Malt Marrow, (rebate of 25c per doz. for empty bottles), per doz. **98c**

16th Grocery Anniversary

Fifth Floor

Kirk's American Family Soap (soap, sugar, flour and meats not included), for Monday at with $2 or more grocery order **66 bar case for $2.59**

Flour, Pillsbury's, Gold Medal, Ceresota or New Century, ½-barrel, Monday at **$1.75**

Hams, Swift's Premium, special, pound **15c**

Bacon, Swift's Dixie sq'res, pound, **11½c**

Butterine, Downey's Delight, 5 lb. drum, **90c**

Tomatoes, red, ripe, solid pack....
Sweet sugared corn ....
Fancy early June peas....
} Doz. cans, 83c Six cans, 42c

Snider's tomato soup, 10c value, Monday, **7c**

Heinz's tomato catsup, regular 25c bot., **19c**

5-pound bag of fancy Japan head rice for **27c**

Fancy Norwegian mackerel, 8 lb. net pail, **90c**

10 bars U.S. mail soap for **35c**

Grandma's washing powder, regular 15c package, three for **29c**

40c Californ'nia navel oranges —dozen. **19c**

Our regular 40c Java and Mocha type coffee, 5 lbs., 1.20; lb. for **25c**

Our reg. 30c fresh roasted golden Santos coffee, 3½ lbs., $1; lb., **19c**

70c bulk tea, any variety, 3 lbs., $1; lb., **35c**

50c bulk tea, any variety, Monday, 3¼ lbs., 1; 5½ pound for **28c**

Hawaiian pineapple, sliced or grated, regular 18c; 2 cans **25c**

Fancy California pulled figs, reg. 15c, pound. **9c**

California evaporated peaches, specially priced for Monday at, 3 pounds for **25c**

Beautiful Blooming Plants

Basement

Hyacinths, first size; or finest variety of tulips, 3 in pot, all in perfect bloom, assorted varieties and colors. We have never sold these plants for less than 15c—the usual price is 25c, but for the Anniversary Sale we offer 3,000 of these choice plants, special for Monday at, each, **9c**

Pure Candies

Main Floor

Our candy makers have prepared for the Anniversary Sale several tons of assorted crisp candies, made from pure cane sugar, various shapes and colors, every piece made light and crisp, pound, **14c**

Salted peanuts, genuine Spanish peanuts, roasted and salted, fresh every minute, in our own kitchen, the pound, **8c**

Beverly chocolates and bonbons, real soft creamy centers of assorted flavors, hand dipped in the finest sweet chocolate, packed in a new pound size box, 40c value, per box, **28c**

The Drug Anniversary

Main Floor

Bourjois' Java Rice Powder, 50c size at **27c**

Carter Liver Pills, special Monday at **13c**

Concentrated Pluto water, per quart, **21c**

Rubber sheeting, per square yard, **24c**

Pure grain alcohol, qt. bottle, 73c

Sanitol tooth paste or powder, 14c

Stillman's freckle cream, 50c size, 29c

Pure glycerine, pound bottle, 27c

Allcock's porous plasters at 10c

Dorothy Vernon perfume, oz., 25c

Air cushion hair brushes, special, 23c

Cuticura soap, special, cake, 16c

Best witch hazel, quart bottle, 18c

$1 size Peruna, the bottle at 62c

Kolynos tooth paste, per tube, 15c

Fountain syringe, No. 2 size, special for Monday, **39c**

White ivory dressing combs, Monday at **19c**

Mme. Isebell's face powder, all shades, at **25c**

Swisco hair tonic, 50c size, special for Monday, at **27c**

Merck's pure boric acid, pound package at **13c**

Denatured alcohol, Monday, quart bottle, **17c**

Curtains

...in cable net and ... many new effects; ...tions are very slight; ...f many ...d $3 a ... each, **59c**

...es and scrim, ...sell ...ard, **17c**

...curtains, all with ...tions and lace edges, ...he manufacturer and ...ofits for this ... **88c**

...and $7.50 lace curtains, finest grades cable ...otch net designs in ...ade effects, pair, **$3.90**

...600 yards 36 inch ...rtain Swiss, 2 to 10 ...rd mill lengths, ...sh & clean, yd., **5½c**

Anniversary Sale of Housefurnishings

Cut Glass ... **$1.95** ...arranged tables, ...to be sold at less ...

3 Spe... 3-in. floral ... tall ... Also ... full of ... than ... Food ... with ... plete ... Monday at **14c**

Gas plates, 2 burner size, special for tomorrow's sale at **$1.75**

Sale of Gray Mottled 2-Coat Enamelware

2 quart rice boilers	Choice
3 quart rice boilers	33c
3 quart coffee pots	each
14 quart dish pans	

Sink strainers, pure aluminum, sale price, **19c**

Mrs. Potts' full nickel plated irons, set of 3, complete with stand; 95c value; priced at **59c**

4th Floor.

Dining room domes, 24-in., for gas, with lamp, **$5.95**

Pure aluminum-ware preserving kettles, in 6, 7 or 8 qt. size, your choice, **69c**

Sauce pans, aluminum, 1 quart size, with cool handle, specially priced for tomorrow's sale, **12c**

The Tribune and Furniture

The Tribune is the greatest furniture salesman in Chicago. The following statistics of furniture advertising during 1914 prove the regard in which it is held by Chicago retailers.

	LINES
The Tribune,	472,673
First Evening Paper,	265,108
Second Morning Paper,	250,889
Third Morning Paper,	159,463
Second Evening Paper,	137,374
Third Evening Paper,	123,612
Fourth Evening Paper,	52,204

It is notable that The Tribune carried more furniture advertising than the other morning papers combined, and more than three of the four evening papers combined.

And these figures do not include 45,272 lines of furniture advertising run in the classified columns of The Tribune.

Buy Now

The annual furniture sales are now in progress, and The Tribune, Daily and Sunday, is filled with ads listing attractive bargains. Department stores and responsible furniture houses are offering merchandise at prices in some cases lower than the cost of production.

Since most dealers will hold purchases in their warehouses for future delivery if desired, it is obvious that prospective purchasers will do well to read the furniture ads in The Tribune today, and visit the stores tomorrow.

Remember that any other paper will have only a fraction of the offerings to be found in The Tribune, for much of this advertising appears in The Tribune exclusively.

The Chicago Tribune

The World's Greatest Newspaper (Trade Mark Registered)

Member Audit Bureau of Circulations

TRAIL of the BOY SCOUTS

BY TERRY RAMSAYE.

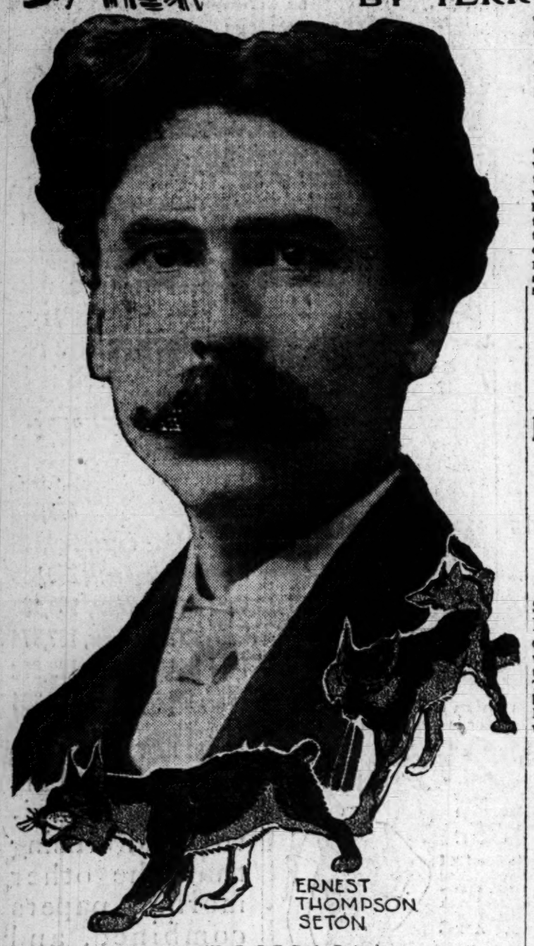

ERNEST THOMPSON SETON

[Copyright: 1915: By J. E. Purdy, Boston.]

CHIEF SCOUT OFFICE VACANT.

A CURIOUS situation of interest to every patriotic boy scout has arisen in the relations of Ernest Thompson Seton, the nature writer and for years the holder of the office of chief scout.

At the annual meeting held in Washington Feb. 11 Mr. Seton was dispossessed of his official connection with the scout organization by the simple process of not reelecting him. His office of chief scout remains vacant.

The cause of this action appears to center on Mr. Seton's failure or perhaps refusal to become an American citizen. It is suggested as possible that on condition he becomes a citizen he may be elected to the office. Meanwhile he remains unofficially connected with the organization.

In reply to an inquiry, Dan Beard, national scout commissioner, wired the writer this statement:

"Mr. Seton was not elected chief scout. This office makes the incumbent ex-officio a member of the executive board, hence Mr. Seton is not a member of the board. In response to your question of why, I can reply the Boy Scouts of America is an American patriotic society. Mr. Seton is still on the staff of 'Boys' Life.' Your question of the status of his writings in the handbook is not important. This question is now in the hands of the editorial board. Everything is coming around all right and for the best interests of the boys. We have a splendid executive board, composed of men who are in this not for themselves but for the sake of the boys. Personally I have the greatest confidence in their ability to conduct the affairs smoothly and with credit to themselves and America."

It appears that Mr. Seton, according to the best information obtainable, is still a British citizen. It is said he took out his first citizenship papers about thirteen years ago, but never took out the final papers. This became known only recently and there had been some criticism on account of it. It was held that one of the chief officers in an organization which has for its leading principle love of country should be a citizen of that country.

This was discussed with Mr. Seton, along with matters about some of his contributions to the scout paper. But he sailed for England just before the annual meeting.

Before he sailed Mr. Seton is said to have indicated he would complete his citizenship on his return, and pending this step his office was not filed. This account is vouched for by George D. Pratt, treasurer, and James E. West, chief executive. At the office in New York they said that should Mr. Seton become a citizen and the question of his contributions to the paper be adjusted the executive board would hope to reelect him as chief scout.

Colin H. Livingston, president of the scouts, gave a different version, saying Mr. Seton was not reelected because he was in England and it could not be learned if he would accept reelection.

Regardless of what the official action with reference to Mr. Seton may be, the value of his contributions to boy scout literature remains.

Answers to Inquiries.

HARRY G.: It is probable that you can obtain the United States geological survey maps of your section by application at the office of your county engineer or surveyor. Also most any scientific supply house can furnish them, or you can write to the bureau of publications, Washington, D. C. These maps have not been completed for the entire country, but practically all of the country in which the scouts are interested has been mapped completely. The price quoted in the handbook is low. Probably you will have to pay 10 cents a map. Your scout master probably can show you how to make a map case so that the troop maps can be kept in good order. Exploring expeditions and the army generally use metal tubes, water tight and impervious to the attacks of insects and fire. With a sheet of tin and a soldering iron you can readily make one for yourself. The processes of map making available to scouts will be discussed in the Trail at a later date.

JAMES E. W.: Assistant scout masters must receive their commission from the national council on the recommendation of the troop committee and the scout master.

Revell & Co.

MARCH SALE NOW IN PROGRESS

LACE CURTAINS

GRAND PRIZE EXHIBITION PIECES

ON DISPLAY IN OUR DRAPERY DEPT.

Every ten years a Swiss National Exhibition is held at Berne, Switzerland, at which all of the Swiss manufacturers of Laces and Lace Curtains are allowed to exhibit their products. At the last exhibition, held in October, 1914, the exhibit of one of our makers who has won all the highest awards for the last thirty years was again awarded the Grand Prize—this being the highest honor obtainable by any manufacturer. The exhibits must pass the most severe criticism by real experts before they can be placed on exhibition. These pieces will be on display in our Drapery Department throughout the week and a visit to our Lace Curtain Section will prove very interesting.

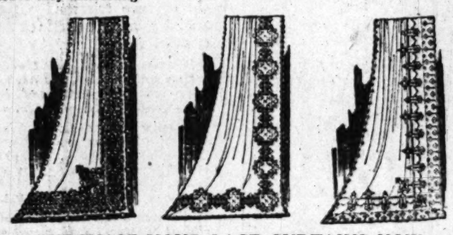

PURCHASE YOUR LACE CURTAINS NOW WHILE THE PRICES ARE LOW

Our immense variety and the unusually low prices which we are quoting during this sale enable you to furnish your entire apartment or residence at a minimum cost.

WE OFFER AT SPECIAL PRICES TOMORROW

600 Pairs of High Grade Lace Curtains

Comprising beautiful new Duchess Point—Lacet Arabian—Real Brussels—Scrim and Marquisette Curtains—Marie Antoinette—Cable and Scotch Net Curtains.

1.25 Per Pair for reg. $2.35 Values	5.65 Per Pair for reg. $ 8.00 Values
1.95 Per Pair for reg. $2.75 Values	7.75 Per Pair for reg. $12.00 Values
2.50 Per Pair for reg. $4.50 Values	9.50 Per Pair for reg. $15.00 Values
3.85 Per Pair for reg. $5.50 Values	10.00 Per Pair for reg. $16.50 Values
4.50 Per Pair for reg. $6.50 Values	12.50 Per Pair for reg. $18.00 Values

BARGAINS IN BLANKETS, COMFORTERS AND BEDDING

NOTICE—Suggestions and estimates submitted free of charge for special Curtains, panels, and Draperies for apartments, residences or clubs.

$200,000 Oriental Rug Sale

At a Saving of 25 to 50%

Our Great Third Floor Given Over as a Display Room for These Rugs

We state positively that you will find the greatest Rug bargains at this sale we have ever offered. Every Rug is a selected gem; you will find thousands of small and large Rugs to choose from at prices never quoted before—five carloads in this collection.

Antique Baluchistan Mats

3.75 4.50 5.50 6.75

They are all in the dark, rich red tones.

Mossoul Rugs

Average size 4x7

"Your Choice" Lots

13.75 16.75 19.75 24.75

5, 6, 7, 8 and 9 feet long; 3 to 4 feet 6 inches wide. They are all very rich and quaint, suitable for parlors, halls, bedrooms, sitting rooms, etc. Every piece is rich in Oriental colorings and peculiar designs that delight lovers of Asia's productions.

Oriental Hall Rugs

"Your Choice," Lots, 27.50 34.50 37.50 45.00

Sizes range 8, 10, 12, 14, 16 feet long, 3 to 4.6 feet wide.

Antique and modern pieces, in soft tones.

Kazakdji Rugs

Average size 3x4

7.75 8.75 9.75

A splendid bargain.

Kermanshah Carpets

Every piece a gem. Unusual designs in quaint soft tone effects, suitable for parlors and reception rooms.

Size 8.8 x11.6	195.00
Size 8.8 x12.7	195.00
Size 9.1 x12.10	235.00
Size 9.4 x14.10	325.00
Size 8.4 x11.9	195.00
Size 8.11x12.11	285.00
Size 8.4 x12.8	265.00
Size 9.4 x13.9	255.00
Size 8.6 x12.8	265.00
Size 8.10x13.10	295.00
Size 9.10x14.5	365.00

Large Mahal Carpets

All in soft, beautiful color effects.

Size 8.6x10.0	85.00
Size 8.2x11.4	95.00
Size 8.4x12.6	95.00
Size 9.6x12.0	110.00
Size 9.2x12.8	115.00
Size 9.9x12.4	135.00
Size 9.4x12.8	115.00
Size 9.3x12.2	120.00
Size 8.9x12.3	125.00
Size 9.2x12.10	125.00
Size 9.4x12.3	125.00
Size 10.6x11.10	135.00
Size 9.3x12.3	145.00

Silky Baluchistan Rugs

"Your Choice"

12.50 13.75 14.75 16.75

200 pieces to choose from. They are all in the dark, rich silky effects. Average size 3x5.

Large Khiva Rugs

39.50 45.00 67.50 75.00

Values $65.00 to $135.00

Also hundreds of other larger and smaller size rugs in this sale.

Wa[illegible] Av. Alexander H. Revell & Co. Adams St.

You're Safe Anywhere on FEDERAL RUGGED HEELS

Slippery tile floors, wet or icy pavements and polished floors have no terrors for the men and women who wear "Rugged" Heels, for they are absolute protection against slipping.

"Rugged" Heels are different from ordinary rubber heels. The *raised tread construction* puts extra material in the part of the heel that gets the full shock of the step and the greatest wear. It gives "Rugged" Heels extra service and extra comfort. The sharp angles of the projections take a firm grip on wet and slippery surfaces and make for greater safety.

"Rugged" Heels are made of new rubber, full of life and spring. Their high quality makes them exceptionally durable.

At All the Leading Shoe Stores and Cobblers

50 Cents Per Pair Attached

50 Cents Per Pair Attached

Greater Safety—Half the Shock 15% More Wear

FEDERAL RUBBER MFG. CO., Milwaukee, Wis.

Makers of the famous Federal Double-Cable-Base Tires

Rothschild & Company

Entrances State, Jackson and Van Buren Streets. First Big Store in the Loop. Second Floor Entrance to "L" Trains. D. H. Stamps Free With Cash Purchases.

Try Our Splendid 25c Meal 11 A. M. to 5 P. M. Daily

Hear the Great Pipe Organ Restaurant, 8th Floor.

Double D. H. Green Trading Stamps Until Noon

FURNITURE MONTH

The fixed purpose of this Furniture Month event is to bring our great Furniture business more fully before the eyes of the vast Chicago public.

Being in a position to sell high grade Furniture at unusually low prices, we are going to do it, and keep on doing it, until everybody who thinks of Furniture thinks also of Rothschild's.

Our sales have a genuineness that that rings as true as a gold coin.

People who attend these sales are getting values that cause them to advertise this store among all their friends.

Ten-Piece Dining Suite, $100.00. Regular Price, $150.00.

Built of golden or fumed oak. The chairs alone are worth one-third of the amount asked for the entire suite. Fine leather slip seats.

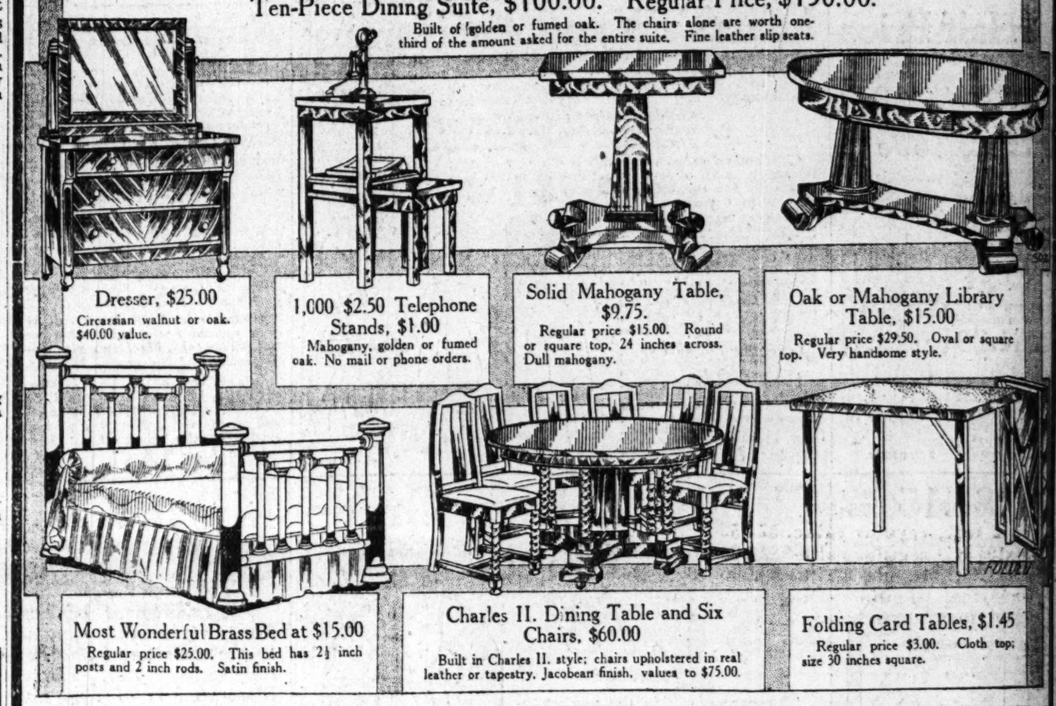

Dresser, $25.00

Circassian walnut or oak. $40.00 value.

1,000 $2.50 Telephone Stands, $1.00

Mahogany, golden or fumed oak. No mail or phone orders.

Solid Mahogany Table, $9.75.

Regular price $15.00. Round or square top, 24 inches across. Dull mahogany.

Oak or Mahogany Library Table, $15.00

Regular price $29.50. Oval or square top. Very handsome style.

Most Wonderful Brass Bed at $15.00

Regular price $25.00. This bed has 2½ inch posts and 2 inch rods. Satin finish.

Charles II. Dining Table and Six Chairs, $60.00

Built in Charles II. style; chairs upholstered in real leather or tapestry. Jacobean finish, values to $75.00.

Folding Card Tables, $1.45

Regular price $3.00. Cloth top; size 30 inches square.

2,000 Miles of Fresh, New SPRING WALL PAPERS

In Our Greatest Annual March Sale

There are over one-half million rolls in the newest and prettiest designs and the best qualities. Hundreds of people are supplying their wall paper needs at this event, and you will find it a real opportunity to supply yours.

Genuine Oatmeal Paper, 9c a Roll

An extra heavy quality, 30 inches wide, in brown, tan, green, blue and gray. Will clean perfectly. **With or without borders.**

7c Bedroom Stripes, 3c—New spring patterns, cut out borders.

25c Parlor Two-Tones, 14c—Rich, brocaded stripes, novelty patterns.

14c Bedroom Papers, 7c—Newest floral and stripe patterns, in wanted colors.

20c Washable Tiles, 9½c—Fine qualities and good patterns.

50c Tiffany Blends, 35c—In rich, new spring styles. Extra fine quality.

35c Oatmeal Stripes, 19c—Rich, new brown, green and tan colors.

Paper hangers furnished on short notice. Work guaranteed. *Fifth Floor.*

A Big Sale of 3,000 Pieces of Gold Band Dinnerware

We expect this announcement to pack our china section tomorrow:

Tea Cups and Saucers, 10c.

Dinner Plates, 8c.

Coffee Cups & Saucers, 15c.

Covered Vegetable Dishes, special, 29c.

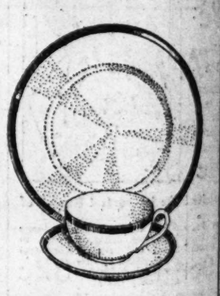

This lot includes also bread and butter plates, pie plates, oatmeal dishes, sugar bowls, creamers, platters, open vegetable dishes, gravy boats, etc.

$8.50 Dinner Sets, $5.95—100-piece with pretty blue forget-me-nots on neat plain shapes, each piece gold traced, complete service for 12 persons.

Basement.

The Wonderful King

Rotary Sit-Rite Sewing Machine Vibrator

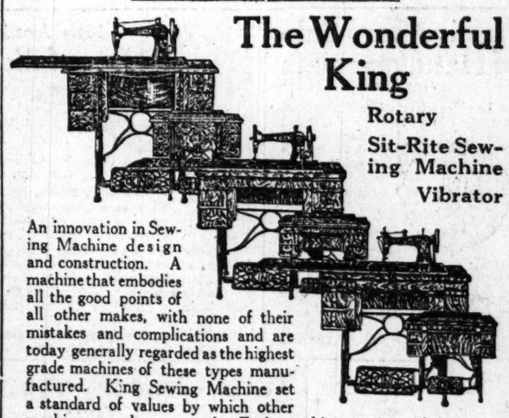

An innovation in Sewing Machine design and construction. A machine that embodies all the good points of all other makes, with none of their mistakes and complications and are today generally regarded as the highest grade machines of these types manufactured. King Sewing Machine set a standard of values by which other machines may be measured. Each machine carries with it an unlimited guarantee, a full set of attachments. Try the various makes side by side in this department, and use your own judgment.

If you don't save $20.00 it will be your own fault.

A few White Rotary machines, latest styles, brand new, which the agents sell at $70.00 on installments. Will be closed out at $35.00—on the dollar a week payment plan.

Brand new Singer, 115-I and 66-I, that the agents sell at $62 on time, will be closed out at $37. $1 down and $1 per week.

Floor Samples: Elro, Housemaid, Elro Rotary, will be closed out at 20% discount, $1.00 down and $1.00 per week.

Our New Elro Sewing Machine, Colonial style, special value, $25.00.

Other high grade, high arm machines from $15.00 and up.

Dependable guaranteed drop head machine as low as $12.50, these machines are equipped with full set of high grade attachments.

Cabinet Machines.

A Few Cabinets. Floor Samples Reduced 10%.

Free instructions at your own home.

Come and satisfy yourself by letting us demonstrate these machines to you. Our satisfied customers are our best selling force. The fact that so many new customers have come to us as a direct result of the expression of satisfaction from a friend or neighbor who is a satisfied customer.

HOUSEWARES

$1.00 Imperial Ready Mixed House Paint, 89c gallon—Large variety of colors.

3½c White Lead, 2½c pound—Ground in oil, 12½ to 100 lb. kegs.

$1.75 Durable Floor Varnish, $1.50 gal.—A high grade varnish for floors and woodwork.

$1.00 Black Screen Paint, 85c gal.—For Screens and windows.

45c Hygienic Kalsomine, 42c—Large variety of tints.

$1.95 8 inch Kalsomine Brush, $1.49—Made of pure black bristle.

50c 6 foot Step Ladders, 35c—Made of pine.

50c Galvanized Poultry Netting, 37c—2 inch mesh, 12 to 72 inches wide, in rolls of 150 lineal feet, per 100 square feet.

$1.90 Garden Wheelbarrows, $1.45—Hardwood tray, well bolted, steel wheel.

$1.50 No. 8 Cream City Wash Boilers, $1.10—Made of extra heavy tin, heavy copper bottom, one piece seamless cover, stationary wood handle.

35c Bread Raisers, 19c—Made of heavy tin with cover, 10 quart size.

$1.50 Percolators, 98c—Octagon shape, made of pure aluminum, highly polished, 7 cup size.

25c 18-inch Towel Bars, 17c—Made of brass, nickel plated.

89c Inverted Gas Lights at 55c—Complete with burner, mantle and beaded fringe shade, in assorted colors.

$4.25 Red Cross Combination Vacuum Cleaner and Sweeper, $3.75—fully guaranteed.

50c Lamb's Wool Dusters, 33c—With long handle, suitable for cleaning walls or hardwood floors.

$1.50 Adjustable Pin Curtain Stretchers, 83c—Center brace, nickel plated brass pins.

$13 Refrigerator, $11.95—Made of hardwood, white enamel lined, ice capacity 65 pounds.

$1.59 Elgin Pride Ovens at $1.10—Made of smooth steel.

Basement.

BULLETINS of SALES

Sale of Women's New Silk Dresses at $12.50, $16.75 and $19.75.
Sale of $15,000 Purchase of Imported and Domestic Lace Curtains.
Sale of 1,400 Standard Wilton Velvet Rugs, in five sizes.
Sale of 60,000 Yards of Beautiful Spring Silks.
Sale of Women's Sample Spring Knit Underwear.

Rothschild & Company

L. H. Stamps Free With Cash Purchases

Entrances State, Jackson and Van Buren Streets — First Big Store in the Loop — Second Floor Entrance to "L" Trains

Try Our Splendid 25c Meal
11 to 5 P. M. Daily
Hear the Great Pipe Organ
Restaurant, 8th Floor

DOUBLE L. H. STAMPS UNTIL NOON

A Page of Head-Line Attractions at Rothschild's for Monday

We Purchased $15,000 Worth of FINE LACE CURTAINS

Part of Them Are From One of the Most Noted Swiss Manufacturers—The Balance Are From The Quaker Lace Company of Philadelphia

The Entire Purchase Will Be Sold at Discounts of 25%, 33⅓% & Even 50% Below Reg. Prices

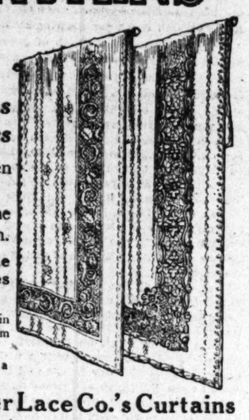

This will be the greatest lace curtain event that has been held in Chicago this year.

Indeed it is doubtful if women will have quite such a fine opportun ty to save money on fine lace curtains again this season.

There are $15,000 worth in the purchase and they come from such high-grade manufacturers that the low prices have an added meaning.

The Quaker Lace Company of Philadelphia is the foremost concern of its kind in America. Desiring to dispose of certain lots of their high-grade curtains, they turned them over to us at large discounts.

Then, in addition, we secured a large collection of fine imported curtains from a famous curtain house in Switzerland.

The Imported Curtains

Include Swiss Duchesse, Brussels, Tambour Swiss, Point d' Gene and Irish Points—**at these prices:**

$ 7.50 curt'ns, $3.75 — $16.50 curt'ns, $ 7.50
$ 9.50 curt'ns, $5.00 — $18.00 curt'ns, $ 9.50
$12.00 curt'ns, $5.85 — $27.50 curt'ns, $12.50

The Quaker Lace Co.'s Curtains

Include sturdy long wearing Cable Nets, Scotch Nets, filets and novelties—**at these prices:**

$2.00 curtains, $ .85 — $5.00 curtains, $2.45
$3.00 curtains, $1.45 — $6.00 curtains, $2.95
$3.50 curtains, $1.95 — $7.50 curtains, $3.45

These curtains will be displayed on fifty tables on the fifth floor, and arranged so that people can examine them quickly and easily. Those who attend this sale are assured of finding values that will repay them for making a long trip to be here.

Fifth Floor.

1,400 Wilton Velvet Rugs
In Five Different Sizes

The rug mills in New York State are enlarging their plants.

To clear the way for their workmen they found it expedient to do away with most of their rugs on hand.

In the resultant sale which followed we secured 1,400 of these splendid seamless Wilton Velvet Rugs—

At Reductions Averaging 25% to 40%

There are five different sizes:

9x12 feet, regular value, $24.50—now at $17.95
8½x10½ ft., regular value, $21.00—now at $15.95
11½x12 ft., regular value, $35.00—now at $23.50
3x5½ feet, regular value, $3.50—now at $2.65
2½x4½ feet, regular value, $2.25—now at $1.59

These rugs are of the best grade of Wilton velvet, soft, thick, deep pile, and handsome patterns.

Extra Special!

1014 Wilton Velvet Rugs, in 27x54 inch size, at 88c each, instead of $1.25.

There are seven different patterns to choose from.

This is a real opportunity to save money on a fine rug.

A Sale of More Than 6,000 Imperfect Towels

They are manufacturer's "seconds" and because of slight imperfections in the weave we can sell them at less than wholesale prices.

Housekeepers never have too many towels, hence a real chance to buy good towels at a genuine saving will be eagerly welcomed. Note the prices.

10c Each for Turkish Towels, 15c grade—Large size, plain white or colored borders. Also small individual towels.

15c Each for Turkish Towels, 22c grade—Assorted sizes, plain white or colored borders.

19c Each for Turkish Towels, 29c grade—These are large, luxurious towels of splendid weight, fine for a brisk rub.

29c for Turkish Towels, 39c grade—Fancy Jacquard borders, in assorted colors. Extra large and heavy.

7½c for Huck Towels, 10c grade—Cotton huck, 18x36 inch size, Turkey red borders.

12½c for Huck Towels, 15c grade—Union linen huck in plain white or colored border.

5c a yard for Crash, 7½c grade—Cotton crash, white or fancy borders, good weight.

Second Floor.

Notions

(Right reserved to limit quantities.)

24 yd. roll White Cotton Tape, 6c.
10c card West Electric Curlers, 5c.
25c bottle Jetum Hat Dye, 15c.
15c boit Stickerei Wash Trimming, 7c.
25c Girdle Foundations; 7 inches wide, 10c.
3c card nickel-plated Safety Pins, 1c.
5c spool linen-finish Thread, 3c.
5c spool Sewing Silk, 100 yds., 3½c.
Crowley and Milward's Sewing Needles, 2½c.
5c spool Mercerized Crochet Cotton, at 3½c.
5c card Clear White Pearl Buttons, at only 2½c.
50c Brassiere Garment Shields, 35c.
Art Gum, 10c cake for 4c.
5c box black or tan Shoe Paste, 2½c.

Main Floor.

Drugs—Toilets

(Right reserved to limit quantities.)

Special, all bristle solid back Hair Brushes, for this sale, 10c.
Sozodont Tooth Powder, Paste, or Liquid, 25c size, 15c.
Babcock's Corylopsis Talcum Powder, at 12c.
S. S. S. for the blood, $1.00 size, 63c.
Jad Salts, 75c size, 59c.
Dr. Graves' Tooth Powder, 50c size, at 25c.
Lyon's Tooth Powder, 25c size at 14c.
One pound Corylopsis Talcum Powder, 25c value, 10c.
Craddock's Blue Soap, cake, 5c; dozen, 55c.
Gouraud's Oriental Cream, $1.50 size, at 98c.
Daggett & Ramsdell's Cold Cream, 50c size, 37c.
Physicians' and Surgeons' Soap, cake, at 6c; dozen, 69c.
Pompeian Massage Cream, 75c size, at 41c.
Phillips' Milk of Magnesia, 50c size, 39c.
2 quart red rubber Hot Water Bag or Fountain, $1.00 value, 59c.

Main Floor

Sale of 75c and $1 Music Rolls, 23c

88-Note

We secured this lot of music rolls at a wonderful price reduction. Every roll is guaranteed to be new and fully orchestrated. We list a few titles in this sale:

On the 5:15.
I Didn't Raise My Boy to Be a Soldier.
It's a Long Way to Tipperary.
Winter Nights.
Long Way from Home.
Let's Toddle (Midnight Ball).
There's a Little Spark of Love Still Burning.

Piano Department—Sixth Floor.

Monday in the Market and Grocery

Meats

Breakfast Bacon, Medal Brand, selected strips, 4 to 5 lb. average, lb., 20c.

Cotosuet or Snowdrift, the perfect shortening, 10 lb. pail, gross weight, $1.08.

Salt Pork, finest grade, lb., 13½c.

Tender Pot Roast or Shoulder Steaks, cut from young corn fed beef, lb., 14c.

Small Pork Shoulders, fresh or pickled, lb., 10½c.

Spare Ribs, fresh or pickled, lb., 9½c.

Corned Beef, boneless roll, lb., 12½c; rib or naval, lb., 11½c.

Specials for Lent

Finnan Haddies, fresh smoked, lb., 9½c.

Fancy Norway Fat Mackerel, 8 lb. pail, full weight, $1.25.

Norway KKKK Fat Herring, 8 lb. pail, full weight, 78c.

Groceries

$1.35 for 25 lb. sack of Granulated Sugar, with grocery order of $2.00 or more (sugar, flour, soap, fresh fruits and vegetables not included).

Armour's Lighthouse Cleanser, 6 cans for 25c. Armour bank free with every 6 cans.

39c for 10 bars Marshall's Naphtha soap.

40c for 10 bars Kirk's American Family Soap.

Cafe Blend Coffee, 3 lb. can for $1.15.

Evaporated Peaches, 5 lbs. for 50c; lb. for 12c.

Special Maine Corn Sale, 12 cans for $1.35; can for 15c.

E. J. Peas or Extra Tomatoes, 4 cans for 50c; can, 14c.

Oceana Sweet Wrinkled Peas, 6 cans for 90c; can, 18c.

Fancy Western Corn, 6 cans for 50c; can for 10c.

Pork and Beans, in sauce, 4 cans for 50c; can for 14c.

Fancy Red Salmon, 3 cans for 60c; can for 25c.

California Sardines, in sauce, 5 cans, $1.00; can, 25c.

Quaker Rolled Oats, 3 packages for 21c.

Domino Lump Sugar, 5 lb. carton for 52c.

Domestic Macaroni or Spaghetti, 6 packages for 55c.

Dr. Price's Baking Powder, lb. can for 39c.

Minute Gelatine, flavored, 3 packages for 25c.

Runkle's or Lowney's Breakfast Cocoa, lb. can for 39c.

$1.79 for ½ barrel sack of Ceresota, Pillsbury's flour.

Banquet or B. & M. Lobster, 3 cans for 75c; can, 29c.

Sardines, in mustard sauce, 5 can for 50c; can for 12c.

Imported Mackerel or Tuny fish, 2 large cans for 45c; can for 25c.

75c for ½ gallon can of Welch Bros. Cane and Maple Syrup.

35c for ½ gallon can of Dixie Molasses.

5 pound drum Morris' or Swift's Butterine, 95c.

2 packages Fine Table Salt, Morton or Shaker, 15c.

Rumford Baking Powder, pound can, 21c.

Snider's Tomato Soup, 4 cans for 25c.

Basket-fired Japan Tea, lb. package, ($1 quality) 75c.

Wines—Liquors

1904 Hochheimer, regular $1.50 bottle for $1.15.

1903 Chat. Larose, regular $2.00 bottle, $1.39.

1908 Bingen Rhine, regular $1.00 bottle, 75c.

St. Julien, regular $1.00 bottle, 79c.

Austrian Wines, regular 75c bottle, 59c.

Velvet Sherry, imported, regular $4.50 gallon, $3.15.

The Rothschild Store Is Creating a New Shopping Center

The splendid events that are being carried out by this store have made a ripple of applause around the city.

The great Furniture Month Sale is one of them. Never in our history have we held a sale like it.

The great Lace Curtain Sale, opening tomorrow, is another case in point. $15,000.00 worth of new and beautiful Lace Curtains are to be sold at less than actual cost.

Another event is the splendid Silk Sale which begins tomorrow with upward of 60,000 yards of fashionable Silks at amazingly low prices.

These and other merchandising events are turning all eyes in interest to Rothschild's.

People are getting a new idea of what can be accomplished in selling high grade merchandise at under-market prices.

Again We Astonish All Chicago in These Marvelously Pretty Trimmed Hats at $5

We are setting a new pace in $5.00 Millinery and women can now get better hats, more stylish and becoming than they have ever been able to find before.

Tailored Hats—Ribbon and Flower Trimmed Hats—in Hundreds of Charming Styles.

Shepherdess effects, sailors, turbans, poke bonnets in the style of the 1830 period, and many others. Every hat in this wonderful collection is $5 each.

200 Dozen $1.95 Satin Hats at 33c

Black and colors, sailor and turban shapes. These are genuine $1.95 grades of Satin Hats, at 33c. They will go like hot cakes.

1,000 $2 to $4 Ostrich Plumes at $1.15

No store in Chicago has equaled the wonderful sales of Ostrich Plumes held recently.

Here is another one. 1,000 prime, handsome plumes, 17 to 19 inches long, worth $2 to $4, are to be sold at $1.15 each.

Black, white, blue, sand, purple, brown, tan and green.

50c Ostrich Fancy Novelties at 19c

Aigrettes, Pompons, Quills, Tips and other Novelty effects.

Fourth Floor.

5,160 Pieces of Women's Sample Summer Underw'r

The Travelers' Samples of One of the Largest Underwear Mills in the Country.

These garments, being "samples," are made and finished in the superior manner usual to samples.

Moreover, they are in a perfect condition of freshness, having been refinished at the mills.

Look ahead a few weeks, madam, and save good money on the very garments you will soon be requiring.

2,400 Vests at 10c Each (Worth 15c)

Low neck, sleeveless, white cotton, light weight. Plain and fancy yokes. Regular and extra large sizes.

360 Union Suits, 58c (Worth $1 and $1.25)

These Union Suits are in white lisle or mercerized cotton, low neck, sleeveless, tight knee or lace trimmed.

Women's Union Suits, 28c

Lisle and cotton, low neck, sleeveless, tight knee and umbrella style. Regular 50c and 75c values.

1,500 Vests at 17c Each (3 for 50c)

25c qualities, white cotton or lisle, low neck, sleeveless. Straight and shaped vests, fine rich silk taped. Plain and fancy yokes. Regular and extra large sizes.

Third Floor.

Final Clearing Prices on 624 Pairs $3 to $4 Women's Shoes at $1.95

According to our custom, a thorough clearing-up is held in the shoe store to rid the shelves and counters of all remaining broken lines, etc., just previous to a new season. It provides an excellent opportunity for women to secure standard shoes at a very low price.

There are 624 pairs to be sold. They comprise many different styles in patent leathers, with colored or black cloth tops; black suede shoes and others. Former prices were $3, $3.50 and $4. To hurry them out we put one price ($1.95) on the entire lot.

Third Floor.

A Great Sale of W. B. Front Lace Corsets

At $1 — **Reg. $3 Models**
At $1.50 — **Reg. $5 Models**

The factory had 5,000 of their Front Lace Corsets on hand, and, desiring to dispose of them, let us have the entire stock at almost unbelievably low prices.

$3 Models for $1
$5 Models, $1.50

Styles for all figures. All front lace, beautifully made, high class corsets in every detail, with elastic gores and other fine points of workmanship.

All sizes for women, either slender or stout, also misses' sizes. (Sale on third Floor. Expert fitters.)

Rothschild Dress-Sales Always Carry Tremendous Weight With Women, Because They Are Real Sales

461 Lovely Silk Dresses

(Just Enough for One Good, Big Day's Selling)

133 Dresses—$16.50 and $17.50 Models—at $12.50
184 Dresses—$20.00 and $22.50 Models—at $16.75
144 Dresses—$25.00 and $27.50 Models—at $19.75

The silk dresses of three different manufacturers enter into this event.

Each, striving to outdo the others, offered us his most beautiful models at special prices, as an entering wedge to future business with us.

We accepted all three propositions, and accordingly 461 lovely dresses can be offered to our customers at amazingly low prices.

These dresses are perfect beauties. Six of them are shown here, but there are many of more equal charm.

The styles include the military, the bolero, the chin-chin apron dress, and many others showing the new shirred effects, coatee, circular skirts, etc.

Among the silks are chiffon taffetas, pussy willows, failles silks, crepe meteors, silk poplins, novelty taffetas, gros de Londres, etc.

Colors comprise, lizard green, Holland blue, Arizona silver, ivory, sand, aurora pink, wistaria and black.

Kindly note that as many of these dresses are in limited numbers, best choosing will be in the forenoon.

209 Sample Suits
($18.50 to $25 Models)
At $15 Each

Tailored in latest Spring fashions, in semi-military and other models.

Materials are poplins, serges and gabardines, in all correct Spring shades. $15.

Women's Spring Coats
For Travel, Motoring or Street
At $12.50 Each

Refreshingly new models showing the flaring and ripply effects, the belts, patch pockets and other touches.

Coverts, poplins, Bedford cords, white chinchilla and novelty fabrics, $12.50.

Fourth Floor.

60,000 Yards of Beautiful Silks in The March Sale of Silks

More Than Forty Different Kinds of Silks at Less Than Wholesale Prices.

Without mincing words, we can state that fine silks have rarely been offered at prices like these.

Needless to say that only the most extraordinary market conditions are responsible for beautiful spring silks being sold under price at the very beginning of the season. Just look at the values.

6,000 Yards Lyons' $2 to $4 Printed Silks, $1.10 a Yard

These silks are exquisite, including pussy willows, soft taffetas, poplins, crepe de chine, fluer de soie, crepe Egyptian and crepe canton. Beautiful designs printed in a superb range of colors. These silks are $2 to $4 grades. The entire collection now at $1.10 a yd.

1,800 Yards Lyons' $1.50 to $3 Chiffon Cloth, 69c a Yard

This is a sheer chiffon silk, printed in delicate patterns in light, airy, springlike colors. Genuine imported quality, made in Lyons, France, and usually retailing for $1.50 to $3, in this sale at 69c a yard.

4500 Yards of $2.50 Crepe de Chine, $1.55 a Yard

Extra heavy quality, in black, white and thirty of the best shades.

3400 Yards of $2.50 Crepe Meteors, $1.55 a Yard

Exceptional rich quality, in white, black and a splendid color range.

5600 Yards of $2.00 Crepe de Chine, $1.38 a Yard

Beautiful in finish and luster, white, black and every wanted color.

36-Inch $1.50 Chiffon Taffeta at 98c a Yard

Soft finish, with beautiful high luster, white, black and all shades.

Lyons $4 Balkan Crepes and Silk Gabardines, $2.25 Yard

Both of these silks are exceedingly fashionable. A great range of shades.

$2.50 Embroidered Chiffon Taffeta Silk, $1.65 a Yard

Tiny embroidered figures on white, black or colored grounds.

Note These Black Silks:

54-inch $1.75 satin messaline, $1.19 yard
54-inch $1.50 paillette de soie, 89c a yard
40-inch $3.00 crepe charmeuse, $1.85 yard
54-inch $4.00 Faille Francaise, $2.95 yard
40-inch $2.00 silk poplin, $1.24 a yard
36-inch $1.50 peau de cygne, 94c a yard
36-inch $2.50 silk Radzema, $1.85 a yard

$2.50 Gros de Londres, 36 in. wide, $1.85 a Yard

This is one of the new silks that fashion has set her seal upon. Black, white and all latest shades.

Extra service. Extra salespeople. The silks will be displayed all over the great silk section where women can quickly and easily examine them all.

Second Floor.

800 Blouses

Latest Spring Styles in

Georgette Silk Crepes.
Flowered Chiffon.
Plain and Striped Tub Silks.
Pongee and Jap Silks.
Organdies and Voiles.

All $1.95
(Actual Values to $5)

If there is not a crowd around these blouses before the clock strikes noon, we will miss our guess.

Fourth Floor.

Unusual Offerings in MUSLIN UNDERWEAR

Extra Size Gowns, 69c

Slipover Gowns, made of fine muslin, trimmed with lace and embroidery.

Gowns of Fine Nainsook, $1

Trimmed with deep shadow lace yoke, —V neck, Empire style—trimmed with wide ribbon.

Apron Set, 77c

Consisting of skirt, apron and cap, made of light and dark percale edged with chambray piping, with pocket on side.

Petticoats, 66c

Made of good sateen, trimmed with accordion plaited or shirred flounce, in all colors and black.

Petticoats, $1.95

Silk messaline or all silk jersey, with deep accordion plaited flounce, in changeable, black and colors.

Extra Size Petticoats, $2.95

Made of silk messaline, trimmed with silk, accordion plaited flounce. Come in assorted colors and black.

Third Floor.

For Motorist and Motorcyclist.

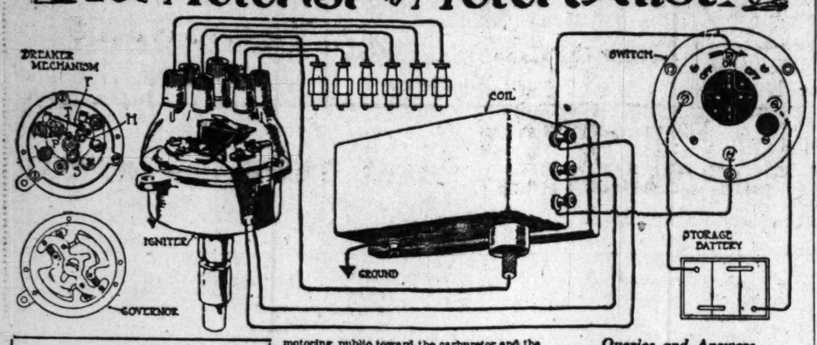

Inquiries concerning motorists, motorcyclists, etc., will be answered. Address letters to "High Speed," care of The Chicago Sunday Tribune.

By Hugh

ADJUSTING A CARBURETOR.

HERE is a bit of advice that should be saved. It deals with carburetor adjustments and may be valuable to all motor car owners with the advent of spring and warmer weather. Specifically the article deals with the adjustment of a Rayfield model "G." THE TRIBUNE received a request to print from F. E. Snyder of Lafayette, Ill.:

With throttle practically closed and motor running slow, turn low speed adjustment to the left until motor slows down. Then turn to the right a notch at a time until motor idles smoothly.

Now advance the spark one-quarter or one-half. Open throttle quickly. Should motor backfire, it indicates a lean mixture. Correct this by turning the high speed screw to the right one notch at a time until throttle can be opened quickly without backfiring. If "loading" or "galloping" is experienced at fifteen or twenty miles per hour or under heavy load with wide open throttle, the mixture is too rich. This can be overcome by turning the high speed adjustment to the left.

Adjustments made for high speed will in no way affect low speed. Low speed adjustments must not be used to get a correct mixture at high speed.

It is presumed that the motor in question is in perfect condition in every respect and that you are using a hot air attachment. The use of heated air and in many cases also a hot air jacket is essential with present day fuel.

The automobile motor must be warm to operate correctly, a temperature of at least 150 degrees being necessary. It is a heat motor pure and simple, its principle being the expansion of evaporated gasoline. The operator should exercise a little patience with his car on a cold morning, for if its cooling system is as efficient as must be to keep the motor cool on a July day, most certainly it will take a little while to raise its temperature to a good working point.

Of the motor ills which appear suddenly and without warning, not one time in a hundred can they be remedied by changing the carburetor adjustment, but for some reason, probably because the carburetor has "a thing to turn," it receives first and full attention.

On account of the prevailing attitude of the motoring public toward the carburetor and the readiness to blame it for all sorts of happenings, service stations are being maintained all over the country by the most prominent carburetor manufacturers. Data carefully collected by these service stations shows that 75 per cent of so-called carburetor ills are remedied by attention to other things.

Automobile owners who laid cars up for the winter should look them over carefully before they are again put into commission, is the advice of B. G. Koether, sales manager of the Hyatt Roller Bearing company. A car may come out of the garage or storage looking apparently as good as new, declares Mr. Koether, but there is no telling what may be the condition of the parts that cannot be seen.

"It probably is true," says Mr. Koether, "that the car will run all right the first time out, but there is no telling when trouble may develop.

"Take the matter of lubrication. This is one of the most important factors that enter into the running of a car. The rear axle and the transmission should be well greased, and it would be wise to take off the wheels and see that they are properly lubricated. The wheel bearings might even be washed out with gasoline—which would remove all the grit and dirt—and then be relubricated with clean grease.

"While Hyatt roller bearings require less attention from owners of cars than other bearings, due to the lubricating of the spiral rollers, it is well that they be looked at once in a while. A little attention now and then would enable them always to give a maximum of service—the standard which every owner hopes from his car.

"The ignition wiring also should be gone over to make sure that it is properly insulated and that there is no danger of any breaks. It also will be well to clean out the gasoline line and the carbureter."

During a recent inspection of the Indianapolis motor speedway the writer discovered a novel way to start a motor which has stood for hours in the cold. The motor was that of a Marmon, aged six years. It was the property of F. E. Moskovics, sales manager of the Marmon company. Several attempts by the owner to start the car by hand failed. Near him stood a car of a later model. The water in the radiator of the latter was warm. Moskovics saturated a handkerchief in the warm water and placed it over the intake manifold of the dormant motor. One turn of the crank started the engine. The answer involves a long dissertation on thermal efficiency. If your motor fails to start try this experiment.

Queries and Answers.

Three queriists having applied to THE TRIBUNE for details of the Atwater-Kent ignition systems, a drawing illustrating the operation of the system has been worked out and appears on this page. The location of the ground wire which has been the object of two of the queries should be noted in the center of the drawing. THE TRIBUNE advises that this drawing be saved for future reference. The Atwater-Kent system operator on the open circuit principle and delivers a single spark at each plug.

"I am contemplating a trip next summer on the Lincoln highway to Denver, but am told that the condition of the roads through Iowa and Nebraska is extremely bad. I would also appreciate some information about the condition of the roads on the Lincoln highway east of Chicago. Also, can you give me a good motor route from Peoria to Rochester, Minn.? M. T. E., Peoria, Ill."

Possibly at this time of the year you would find some bad traveling in Iowa and Nebraska, but this will apply in any part of the country. In dry weather the Iowa roads are ideal for motoring, as they are constantly graded and dragged and are kept up all the time. During decent weather you need have little fear about either the Iowa or Nebraska roads. Iowa spends more time on its roads than almost any other state. The road surface of the Lincoln highway east of Chicago, generally speaking, is good. There are some spots that will be found bad. From Chicago through Indiana and Ohio the roads are mostly of macadam. There will be some bad spots just before reaching Pittsburgh, but across Pennsylvania the highway is a boulevard. By the time the touring season is reached much additional work will have been performed, so that all together the Lincoln highway will be in good condition. THE TRIBUNE suggests the following route from Peoria to Rochester, Minn.: Peoria, Ill.; Galesburg, 54; Davenport, Ia., 103; Iowa City, 160; Cedar Rapids, 186; Waterloo, 252, Charles City, 303; Owatonna, Minn., 393; Rochester, 435.

"I would like to know the best motorcycle roads to St. Louis from Sterling, Ill., which is on the Lincoln highway. Maybe it would be better to go to Chicago and then direct over the route I saw in THE TRIBUNE a short time ago. I would like to find the best way from Sterling to Peoria, and would like to know if I can go to St. Louis and come back through western Illinois or eastern Missouri and strike Iowa City or some city on the Lincoln highway and then back to Sterling. IRA HEY, Sterling, Ill."

Two of your questions may be answered at once. Go from Sterling through Princeton, Bureau Junction, Henry, and Chillicothe to Peoria. You can go through Pekin, Delavan, and Middletown to Springfield, but you will find heavy sand. It will be better to go to Bloomington by way of Mackinaw and Danvers, and then follow the regular route through Lincoln, Springfield, Litchfield, and Edwardsville to St. Louis. You can return along the Mississippi river, but the roads are rather indifferent. Make inquiries at St. Louis as to the condition. There is a road through Louisiana and Hannibal to Quincy, thence north to Burlington through Muscatine to Davenport. From this point you will find a direct road to Sterling without having to go to Clinton or some other point in Iowa on the Lincoln highway.

Detroit's New Traffic Rules.

DETROIT'S revised traffic ordinance contains the following interesting specifications:

"All vehicles, whether motor driven or horse drawn, must carry tail lights.

"Vehicles carrying loads or material which projects out and beyond the dimensions of such vehicles must have the light attached or fixed at the extreme end of the part projecting out of the vehicle.

"All motor cars must be provided with two lamps on the front and two in the rear, one a red light and the other a white one, which is to project its rays on the number plate. All other vehicles must carry a red light in the rear, visible at a distance of at least 200 feet. Motorcycles and bicycles must carry a white light in the front which must be visible 100 feet or more.

"Headlights must be dimmed. The commissioner of police may be the judge as to proper and improper dimming.

"When crossing a main thoroughfare or streets upon which there is a street car track, or making a turn thereon, the driver must slow down to half the legal speed limit.

"No vehicle may be parked within fifteen feet of a fire hydrant or within seventy-five feet of a street car stopping place.

"On streets or boulevards divided by parkways traffic must keep to the right."

PAIGE

"The Standard of Value and Quality"

Lower Price—Bigger Value—*Why?*

THE new Paige "Six" is the lowest priced seven passenger six cylinder car in the world.

And yet—when you check it up point by point with other "Sixes" costing $100, $200 and even $400 more you find not only equal—but actually greater value in the Paige than in any of the others.

You find more power and greater flexibility in the wonderful Paige—Continental Engine.

You find greater distinctiveness and beauty in Paige design—you find the unexcelled Gray & Davis starting and lighting system—and the always standard Bosch Magneto instead of less expensive distributor systems substituted by others—You find the marvelously flexible easy riding Cantilever springs instead of the old semi-elliptic or full-elliptic—and you find throughout an excellence of manufacture and equipment that is not surpassed by the highest priced "Six" on the market.

And then you come back to the price—$1395—and you stop in amazement.

Your investigation shows you that you really ought to pay *more* for the Paige Six than for others—and yet you are asked to pay *less*—

Why?

The answer is very simple.

The buying power of a strong, well financed company, unhampered by bonded indebtedness—supplemented by superb manufacturing facilities and methods—and, equally important—backed by a group of stockholders who are more interested in the production of a motor car that shall actually be *"The Standard of Value and Quality"* than they are in immediate profits.

That's the whole secret of this Epoch Making Car and its Record Breaking Price.

You will never be *entirely* satisfied until you own a Paige Six.

BIRD SYKES COMPANY, Distributors
CHICAGO
2210-14 Michigan Avenue Phone Calumet 4346

(Also the world-famous Glenwood "Four-36" at $1078)

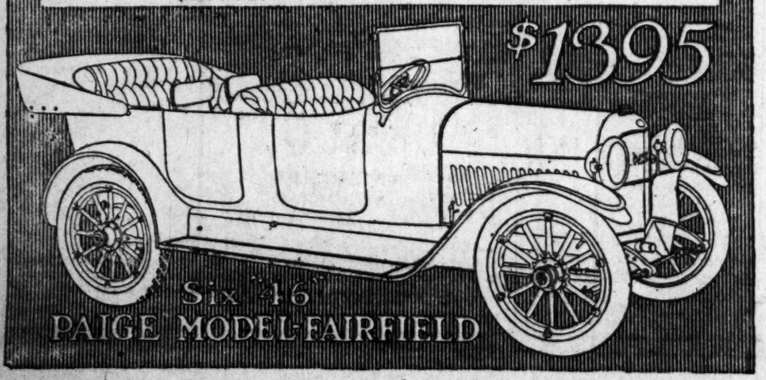

THE TRIBUNE WEEKLY ALMANACK

MARCH

MARCH is, superficially, a vagabond. It has the mood and seeming of a tattered roysterer, mischievous with a touch of malice, willing to coax a display of tender confidence by an offer of smiling friendship and ready to reward that confidence with a buffet and go howling through the woods in transports, having beguiled and demolished credulity.

It seems wanton, to find an impish joy in winning favor by good conduct as a preparation for an extraordinary display of rascality. It will smile like late April and storm like early February. It will coax buds out and pinch them. It will beckon the blue bird and meadow lark north and pelt them with a snow storm. It will tempt the bulbs to reach out their shoots and cover them with a snow drift.

It seems a period devoted to the snarling up of regular processes. A fox sparrow gets a bright, warm day for his song and hunts cover the next. Poor robin gets a worm one day and a chill the next.

March is thus maligned by appearance and is misjudged by act. It is a month of tremendous revolution and revolutions are not always orderly. Creative forces are shaking at bonds which try to hold them. Warmth withdraws the frost and releases the forces. It is not without effort, disorder and uncertainty, not without reverses and misfortunes.

March is a month of re-establishment, not proceeding precisely but with surge and resurge of elements, a month of contention. So look for anything from "fair and warm" to "blizzards."

Day of Mo	Day of Wk	Light and Dark Moon	Calendar: SUN RISES H.M.	SUN SETS H.M.	MOON RISES and SETS
7	Su	☽ C	617	549	118

Antoninus Pius, Roman emperor, died 162; Bishop Thomas Wilson died 1755; Blanchard, aeronaut, died 1809. "A dinner lubricates business."

"I have looked on the hills of the stormy north,
And the larch has hung his tassels forth."

8	M	☾C	615	550	132

William III. of England died 1702; Thomas Blackwell died 1757; W. Sawrey Gilpin died 1807; Joseph Jekyll died 1837; Karl Johann (Bernadotte), king of Sweden, died 1844. "More black than ash buds in the front of March."

"What! alive and so bold, O, Earth."

9	T	☾C	613	551	238

Dr. Joseph Francis Gall, founder of phrenology, born 1757; David Rizzio murdered 1566; Francis Beaumont died 1616; Cardinal Jules Mazarine died 1661; John Calas broken on the wheel 1762. "Spare your breath to cool your porridge."

"Did you ever hear of Captain Wattle?
He was all for love, and a little for the bottle."

10	W	☽ ☉	611	552	330

Heliojabalus beheaded 222; Ladislaus III. of Poland, died 1333; Thomas Lord Seymour of Sudley beheaded 1549; Sir John Denham, poet, died 1668; Benjamin West died 1820. "When the head aches all the members partake of the pain."

11	Th	☽ ☉	609	554	416

Torquato Tasso born 1544; John Peter Niceron, French biographer, born 1685; Hannah Cowley died 1809. "A little in one's pocket is better than much in another man's purse."

"The desire of the moth for the star,
Of the night for the morrow,
The devotion to something afar
From the sphere of our sorrow."

12	F	☽ ☉	608	555	443

John Thomas Desaguliers, philosophical writer, born 1683; John Daniel, chemist and meteorologist, born 1790; Caesar Borgia killed 1508; Alexander Piccolomini died 1578. "There are men that will make you books and turn them loose into the world with as much dispatch as they would do a dish of fritters."

13	Sat	☽ ☉	606	557	507

Esther Johnson, (Swift's Stella) born 1681; Belisarius died 565; Jean de la Fontaine died 1695; Regina Marie Roche born 1845. "There's a gude time coming."

"Oh, Brignall banks are wild and fair,
And Greta woods are green,
And you may gather garlands there
Would grace a summer's queen."

The Gardener at Work will give expert advice on planning gardens, organizing garden clubs, and planting flowers, vegetables, or shrubs. The amateur gardener is invited to tell his troubles with soil, pests, or plants. Practical aid will be given in arranging suburban grounds, school, vacant lot, back yards, porch, or window gardens. Ask what and how to plant for fine results. Address The Gardener at Work, "Sunday Tribune."

THE GARDENER AT WORK.

Sunny days in March invite the man with the spade. As no confidence can be had in the promises of this stormy month, March should be spent in planning what to do later; in cleaning up the grounds, making a hot bed, and getting orders to the seedsman. March winds dry out the ground, the fair days thaw the frost, and the chill blusters keep back the buds until the equinox, when the sun is far enough north for growing season.

Every one who has a patch of ground should plan for a flower garden and some vegetables. Planting shrubbery increases the value of real estate, and some shrubs should be set out this spring. Window and porch boxes give pleasure all summer, cost little, and reward with posies for cutting and some vegetables. Seed catalogs may be had free at the seedsmen's shops. It pays to plan on paper, then to buy early before the stock is picked over. Seeds, perennials, gladioli bulbs, dahlia, and peony roots should be ordered now. Try to introduce a novelty or two of the new varieties of plants advertised.

Next week, if the weather has been growing milder, it may be safe to uncover the hardy plants and bulb beds. If the frost is still in the ground and ice or an old snow bank on the northeast side of hillocks or fences, wait a while, and only rake the dry leaves and take covers from the south and sunny slopes. If bulbs have pushed through the leaves, let them alone until after March 15. Roses should keep their sheltering covers until after April 1.

Lawns are turning green, showing dandelions which can be pulled up at once. As soon as the lawn has been raked scatter a good seed mixture where the grass seems thin and the spots are bare. If the winter covering is taken from the iris and peonies give them a light blanket of old, well rotted manure. Examine the shrubs for scale and signs of those frozen in the winter. Consult a pruning book and trim at once, for when shrubs begin to leaf it is too late.

Scientific gardeners say that it is a good thing to rotate annuals and wise not to repeat the same flowers of last year. For example the asters or zinnias or marigolds should change places, and lobella take the place of the alyssum in the borders. This would require planning on paper, and a new arrangement, or a fresh color scheme, give added interest in the flowering months. However, if the garden is well fertilized, a rotation of crops is not so important, and the old friends can be expected to blossom in the familiar places. It is necessary to dig deeply, use fertilizer, and to work the ground well, letting in the sunshine and air. It is work that pays.

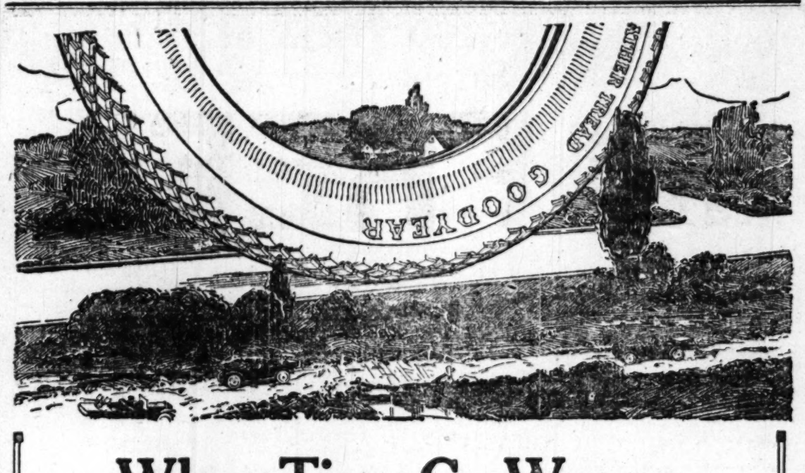

When Tires Go Wrong

Remember There's a Better Road Above You

Goodyears Mean Content

By going wrong we don't mean tires' universal fate. All tires wear out in time. All makes will yield to mishap or misuse. We would not have you pass snap judgment on a tire.

We mean inherent weakness. We mean skimped quality. We mean faults which Goodyear ways avoid.

When you meet such trouble-makers, take the road above you. It is occupied now by hundreds of thousands to whom Goodyears brought content.

Vast Difference

Between a Goodyear Fortified Tire and the best of its rivals there's a wide, wide spread.

Goodyears combat rim-cuts in the most efficient way. They combat blowouts and loose treads by exclusive, costly features. One of them—our "On-Air" cure—costs us $450,000 yearly.

For safety's sake, each Fortified Tire has 126 braided piano wires vulcanized into the tire base. And our All-Weather tread—tough and double-thick—combats punctures and skidding as does no other tread.

How Can You Hesitate?

Note the place which Goodyear holds—the highest place in Tiredom.

Note its users and endorsers—more than any other tire ever had.

Note its growing prestige. Last year men bought 1,479,833.

Are you fair to yourself when you fail to prove out what is known to so many as the super-quality tire?

Reduction No. 3

On February 1st we put into effect our third reduction in two years. The three total 45 per cent. Yet we retain every costly and exclusive feature. We are spending $100,000 yearly to discover other betterments.

You will find that they average best. They mean less trouble, less cost per mile. The place they hold would be impossible without that. Our extra features would be folly.

GOODYEAR
AKRON, OHIO
Fortified Tires

Fortified Against
Rim-Cuts—by our No-Rim-Cut feature.
Blowouts—by our "On-Air" cure.
Loose Treads—by many rubber rivets.
Insecurity—by 126 braided piano wires.
Punctures and Skidding—by our double-thick All-Weather tread.

Any dealer can supply you Goodyear tires. If the wanted size is not in stock, he will telephone our local branch. (2222)

Racing Car Given Test on Ice Course.

By Reed L. Parker.

THE first of the three Maxwells which Ray Harroun, chief engineer of the Maxwell Motor company of Detroit, is building for the summer's racing campaign, was given its baptism of speed on ice bound Lake St. Clair near Detroit last week. Without adjustment or preliminary road work the car did seventy-five miles an hour over the ice under the guidance of the designer.

The trial was witnessed by D. M. Bell, a mechanical engineer; Bob Durham, Harroun's assistant; and the writer.

Satisfied with the action of the motor, Harroun will take the car to Indianapolis next week for its first trial on the speedway. Little can be learned of the durability and speed of a car when it is driven on a course of rough ice. However, we are reasonably certain that Harroun has turned out a car worthy of his ability and that the story of road and speedway racing in America this season will frequently refer to the success of Maxwell.

In design the cars resemble closely those built last year for Indianapolis. The motors are smaller, of course, being built to compete in races where the 300 cubic inch limit is prescribed. Harroun said after the trial that he had been able, by constant experimenting, to eliminate the "bugs" that appeared in his first 450 cubic machines.

The test on the ice was possessed of thrills for spectator and driver. A stiff northwest wind was blowing when Harroun drove a course which the stern justice of Wayne county road officials made necessary for him to select. He proceeded slowly across the lake in the wake of a touring car driven by Durham. After assuring himself that the ice would stand the weight of the car, which is less than 2,000 pounds, he clocked off a mile straightaway. Given the signal, he started away on the first speed trial of his car. He averaged seventy-five miles an hour for the mile in the face of a severe wind. The trial was carefully clocked.

The Jeffery company boasts it costs only a little more than 4 cents a mile to operate one of its four cylinder models.

A ranchman in California writes THE TRIBUNE he has been getting more than 4,000 miles out of a set of Savage tires he has mounted on his stage.

The winner of the first Vanderbilt cup was Joseph McDuffee, who operates a motor car agency on the Pacific coast. He founded the McDuffee Automobile company of this city. McDuffee drove fast motors before road racing came in vogue. He won the first Vanderbilt on a dirt track, and usually is not listed among the Vanderbilt winners because later victories have been gained on road courses.

Darius Resta's performance in the Grand Prize race was as beneficial commercially to the Thermoid Rubber company as it was to Peugeot. The victory was attained on Nassau tires. Resta had little casing trouble, which is a measure accounts for his victory.

The Service Gear and Machine company of Reading announced last week that it had secured the entire service stock, good will, and patterns of the American Die and Tool company of Reading.

The Hendee Manufacturing company announced last week it had completed the engineering forework of an Indian motorcycle hospital car. This announcement came on the heels of a declaration that the company was preparing to fill orders for quick firing gun models. A speed of forty-five miles an hour is claimed for both vehicles.

The Buick company is sending out literature claiming the 1,500 pound truck is the best adapted for all around service.

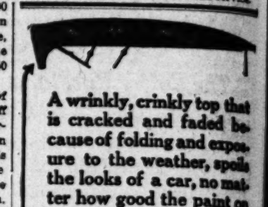

A wrinkly, crinkly top that is cracked and faded because of folding and exposure to the weather, spoils the looks of a car, no matter how good the paint on the body and the wheels may be.

Genuine **Pantasote**

is proof against these shortcomings

A Pantasote top has become one of the things demanded by the man who is proud of his car.

The cars equipped with genuine Pantasote top material reflect the sincerity of their makers in providing the best service regardless of first cost.

The Pantasote Company
1755 Bowling Green Building, New York City

The result of 22 years' successful experience in building motor cars

HAYNES

America's Greatest "Light Six" $1485

You Can Drive This Car Slower Than a Walk—on High Gear

You can throttle down to *one mile per hour* on high gear without causing the motor to labor—yet touch the mile-a-minute mark with *ease*, in America's Greatest "Light Six."

To convince him that the perfectly balanced motor of America's Greatest "Light Six" would permit throttling down to one mile an hour on high, at our request a business man got out, *walked alongside the car, walked around the car, and walked backwards in front of the car*—while it was moving on *high* gear during a demonstration.

This low throttling feature—more than anything else—makes America's Greatest "Light Six" the *safest* car for women to drive.

Two Models—Three Body Styles

Model 30—America's Greatest "Light Six"—5 passenger touring car, 121 inch wheelbase, weight 2950 lbs. $1485
Model 30—The Prettiest Roadster in America 1485
Model 30—The Haynes "All-Weather" Cabriolet 1750
Model 33—The Kokomo "Six"—a "light" 7 passenger touring car, 127 inch wheelbase, weight 3050 lbs. 1580

A demonstration is convincing.

The Haynes Motor Car Company
1702 S. Michigan Ave.

THE HAYNES AUTOMOBILE COMPANY, KOKOMO, INDIANA

MERCER

FLEXIBILITY

Flexibility is something claimed in varied degree for almost every car built—particularly cars of six or more cylinders. The 22-70 Mercer has but four cylinders (bore 3¾", stroke 6¼"), but it boasts a flexibility heretofore unknown to four-cylinder cars. It is a very difficult hill the Mercer will not take "on high," it is capable of a speed as low as five miles an hour on direct, and it has a quick pick-up on high gear at slow speeds. The pull of the motor is steady and even at all rates of speed.

Models for All Needs

Schillo Motor Sales Company
1452 Michigan Avenue
CHICAGO

Manufactured by Mercer Automobile Co. Trenton, N. J.

Latest News from Movie Land

by MAE TINEE

Another Entry in the "Funny Experience" Contest.

HERE'E another experience, picked at random from the hundreds that are arriving daily in our "funny experience" contest conducted in connection with the Selig Polyscope company, particulars of which are given on the "Right Off the Reel" page. Has something as funny—or funnier—happened to you? If so, now's the time to make it pay for the agony it probably cost you at the time.

TOO MANY GOOD FELLOWS.

One Saturday my husband telephoned, "I'm bringing a couple of boys from the office home to supper." He arrived later with four of the "boys."

After supper they planned, taking me, to go to an amusement park. Finally I consented to go. We dipped the "dips" and ran into five more "from the office." The two crowds joined. I was the only woman among ten men, who decided to show me a "real" time.

We went for a ride through Venice. My husband, discovering a man holding each of my hands, grew peeved.

The ten took me to the palm garden. Jumping me, protesting, upon a table, they stood around me with lifted glasses and sang some jolly good fellow song. The crowds around cheered as they finished and cheered louder when I tried to run away. Seeing me running from the crowd, a policeman stopped me. The ten explained. As the crowd saw me released they cheered again. I wanted to go home. No!

The ten carried me off to the "bumps." I watched them, tall, short, thick, and thin, slide down, a tangled mass. Then I tried to pick my husband out while the crowd laughed. I threatened to go home, but the ten promised to behave. Behave!

Shoot the chutes came next. A boat held nine people. Mr. Sheldon and I stepped into a boat while the others stood quarreling about who should ride with the lady of the evening. Our boatman, impatient, shoved off. As Mr. Sheldon and I landed a woman shrieked, "There's my husband! Tom Sheldon, who's that creature with you?" Then the 200 pounds of her took me and shook me. My hat fell into the water, my hairpins fell out. More crowds!

Mr. Sheldon, a little man, could not stop her. She finally turned on him. "Is this the 'boys from the office,' etc.

The rest of the ten appeared and explained. She quieted, but bore Tom away.

Arranging my hair and leaving my soaked hat, I again begged to go home. No! To the café for supper!

Tom Sheldon and his wife entered. While she telephoned he came over, was jolled about his capture, and dropped this, "My wife just telephoned the fraus of you six married men. They are coming out here." He strolled away grinning.

Our table grew quiet. Six married men exchanged sidelong glances. My neglected husband grinned. "Come on, boys, let's go over to the figure eight." Excuses were made. The six benedicts started hurriedly for the gates.

My husband, the two bachelors, and myself listened to the band concert and then started home. Sheldon and his wife were waiting for the same car. They did not "see" us. Poor Tom!

Two weeks later my husband again phoned, "May I bring——?"

I waited for no more. Firmly, very firmly, I said "No," and hung up the receiver. I'd had enough "good time."

How to apply the iron to the picture—not the soul—of Francis X.: If by any chance your picture of Mr. Bushman gets crumpled in delivery, do thusly: Place the picture face down on the family ironing board. Wring a towel out in water. Fold it in several thicknesses and lay it on the back of the picture for a couple of seconds—just long enough to dampen it slightly. Then take a moderately hot iron and press out the picture, just as you would a delicate waist or a piece of lingerie you are real particular about. Be sure the iron is not too hot and be sure you don't press too hard. Next week a picture of Alice Joyce will appear.

It has been decided to feature House Peters in "The Unafraid," the new picturization in which Rita Jolivet makes her screen debut under Lasky management. The marked successes attained by Mr. Peters in the leading male rôles of those two great Lasky-Belasco achievements, "The Girl of the Golden West" and "The Warrens of Virigina," account for this decision.

Irving Cummings of the American studios has become enthusiastic about aviation, through his friendship with De Lloyd Thompson, the California bird man. At Hope ranch recently Mr. Cummings took several "ground lessons" and expects to be able to explore the clouds in the near future.

Will Stevens, comedy director, has just completed a Mutual release called "Little Bobby," in which Helen Badgley, the Thanhouser kidlet, is featured.

It is said that the Williamson brothers may go west to take undersea pictures along the south coast.

Charles Ray had a narrow escape from injury the other day on his way to work at Santa Monica. The axle of his car broke and the car turned turtle, but Ray jumped and was not even scratched—it is his bank balance which has suffered most.

Says a w. k. scenario editor: "It all gets down to a matter of plotting in the long run. You cannot sell mere technique. You must have something to back that up. Technique is needed to give you the ability to lay out your story so that it will show to the best advantage, but they have more technique than original ideas in the studios, and it is the ideas alone they need to take in from the outside."

The World Comedy Stars announce that their first release will be Richard Carle in the Mark Swan comedy, "The Dancing Beetle." This will be Mr. Carle's introduction to the camera. He has been appearing as a co-star with Marie Cahill in "Ninety in the Shade," at the Knickerbocker theater, New York.

Miss Alice Dovey, one of the most captivating ingénues in this country or England, who was featured in the two recent theatrical successes, "Papa's Darling" and "The Girl on the Film," is now at the Pacific coast studios of the Famous Players Film company, where she will assume the feminine lead in that concern's forthcoming film production of Theodore Burt Sayre's notel military romance, "The Commanding Officer."

This Gets the Giggles in Vaudeville.

McVICKER'S.

Wilson Brothers:

"I knew you didn't understand me.

Better ask me some questions and if I don't know I'll answer them."

"Can you send anything by parcel post?"

"It embraces anything in the fourth class."

"Can you send a pretty girl?"

"Yes; that is fourth class.

"If you embrace a pretty girl that ain't fourth class."

"No?"

"No; that's first class."

"Can you send away your mother-in-law by parcel post?"

"Yes, but the further away you send her the more it costs."

"The farther you send your mother-in-law the more it's worth."

"What would it cost to send my brains from here by parcel post?"

"I don't know whether they would take such small packages."

See Your Film Favorites at the Following

High Class Motion Picture Theaters

(The possibility of a film not reaching a theater on time makes the program subject to change)

DOWNTOWN

Alfred Hamburger's **Ziegfeld**

Do You Want to Lose the Blues and Laugh?

THEN SEE

Elsie Janis

AND AN ALL-STAR CAST in

"The Caprices of Kitty"

A Delightful Romantic Comedy.

EXTRA ADDED ATTRACTION

JOE WELCH

IN

TIME LOCK NO. 776

Sat. Mar. 13 | Edith Wynne Matthison in "The Governor's Lady"

CASINO 58 MADISON STREET NEAR DEARBORN

TODAY—SPECIAL FEATURE—TODAY

"TRAFFIC IN SOULS"

A Thrilling and Sensational Film Exposure of the "WHITE SLAVE TRAFFIC."

SEE IT TODAY AT THE CASINO.

WORLD 61 W. RANDOLPH OPP. GARRICK

Loop's Newest Photo Play Housue.

WITH ORGAN ACCOMPANIMENT.

TODAY—Chas. Chaplin in a Side Splitting Keystone Comedy

OPEN 9 A. M. TO 11 P. M.

ADVERTISE IN THE TRIBUNE.

DOWNTOWN

STUDEBAKER

Managem't Jones, Linick & Schaefer

11 A. M. TO 11 P. M. CONTINUOUS

Children, All Times, 15c | ALL SEATS 25c

SALISBURY'S WILD LIFE MOTION PICTURES

WITH A LECTURE

GREATEST PICTURES of the AGE

Endorsed by Tribune, News, Herald!

NORTH SIDE

KEYSTONE 3912 Sheridan Rd.

THE HOME OF GOOD MOVIES.

TODAY'S FEATURE—Two Reel Kalem

"Jared Fairfax's Millions"

Featuring RUTH ROLAND. Also CHARLES CHAPLIN in a Two Reel KEYSTONE COMEDY

Continuous from 2 P. M.

LAKE SHORE

BROADWAY AND BELMONT

CHICAGO'S FINEST PICTURE HOUSE.

TODAY—Continuous 2 to 11 P. M.

SPECIAL ATTRACTION—"DANCE CREATIONS."

A Wonderful Dancing Picture.

BRYN MAWR

1125 Bryn Mawr Ave. (at Edgewater Station)

DOUBLE FEATURE PROGRAM

Continuous 2 to 11 P. M.

KENMORE Wilson & Kenmore

TODAY—Continuous 1 to 11 P. M.

CHAS. CHAPLIN and MARIE DRESSLER in "Tillie's Punctured Romance." 6 Reels.

BIOGRAPH 2433-43 LINCOLN AVENUE

TODAY—2 to 11 P. M. Daniel Frohman Presents JOHN EMERSON in "A BACHELOR'S ROMANCE."

NORTH SIDE

DE LUXE WILSON AND CLIFTON

"ROSELYN." 2 Reel Vitagraph.

"SAMUEL SKIDDED." Vitagraph.

"THE LADY KILLER." Selig, and OTHERS.

SOUTH SIDE

SHAKESPEARE On 43rd Street Near Ellis Ave.

TODAY—Continuous 2 to 11 P. M.

Broadway All Star Co. in

"C. O. D."—4 Act Comedy

Direct from the Vitagraph Theater, New York City.

Should you wish to participate in the profits of this theater, for full particulars write to The United States Moving Picture Co., 408 National Life Bldg. A dividend has just been declared.

PRESIDENT

ON 57TH BLVD. AT CALUMET AVE.

TODAY—Continuous 2:30 to 11 P. M.

Vitagraph's Most Beautiful 2 Part Feature, "ROSELYN." Featuring Noami Childers.

ALSO A GEO. ADE FABLE and a Feature Vitagraph Drama with an all star cast

PANORAMA

ON PRAIRIE AVE., NEAR 51ST ST.

TODAY—Continuous 2:30 to 11 P. M.

Mrs. Fiske's Stage Success

"IN SPITE OF ALL," in 3 Parts

AND OTHER GOOD PICTURES

VISTA 47th STREET AND COTTAGE GROVE AV.

Combine Health with Pleasure. Most Perfectly Ventilated Theater in the City.

TODAY—Continuous 2:30 to 11 P. M.

CHARLES CHAPLIN. Funniest Comedian in the World, in "HIS NIGHT OUT."

AND FOUR OTHER FEATURES.

HALFIELD—N. E. Cor. 55th and Halsted.

TODAY—1 to 11 P. M. ALL SEATS, 10c.

Paul Armstrong's Immortal Drama, "THE ESCAPE." 7 Parts.

SOUTHWEST

LINDEN 63RD AND HALSTED STREETS

Cleo Madison "THEIR HOUR."

WEST SIDE

KEDZIE ANNEX Madison & Kedzie

"A TRAGEDY OF THE RAILS."

2 Part Edison with GERTRUDE McCOY and AUGUST PHILLIPS.

WEST SIDE

CRAWFORD

Crawford Ave. Near Madison St.

TODAY—Continuous Performance Starting at 1:30 P. M.

The Film Dramatization of Bret Harte's Absorbing Story,

"M'liss"

FEATURING

HOWARD ESTABROOK and BARBARA TENNANT

And an All Star Cast.

Come Early and Avoid the Rush

IN A CLASS BY ITSELF

HAMLIN

3826 to 3836 W. Madison Street

TODAY—Continuous 2:30 to 11 P. M.

Pauline Bush in "Where the Forest Ends." 2 Parts.

"THE TRAGEDY OF THE RAILS." Edison Drama in 2 Parts.

"IN AND OUT OF SOCIETY." L-KO Comedy.

"His Last Serenade." Drama.

GARFIELD

MADISON & FRANCISCO

FRANCIS X. BUSHMAN

EDNA MAYO

"STARS THEIR COURSES CHANGE"

3 Reel Essanay Feature.

"MABEL AT THE WHEEL."

2 Reel Keystone Comedy.

MABEL NORMAND—FATTY ARBUCKLE AND ONE OTHER SUBJECT.

GOLD 3411 WEST 12TH STREET

TODAY—MATINEE AT 1:30.

Hobart Bosworth in C. E. Van Loan's

"BUCKSHOT JOHN"

5 Parts.

Expert Travel Information FREE!

No matter where you're thinking of going, whether it's Florida, the Bermudas, the Gulf Coast, Colorado or California—no matter whether it's near or far, North or South, East or West—you can get valuable information regarding routes, the attractions to be found at different cities, different Winter Resorts and the many different garden spots of America, by filling out and mailing the Coupon below.

The Chicago Tribune Travel Bureau

offers you this expert information *free.* *The Tribune* maintains this *Travel Bureau* for the benefit of the public, and its services are at your command, without cost or obligation, all the time, from one year's end to the other. There are many different ways of going to California, many different ways of going to Florida, many different ways of going to almost every important point. *THE TRIBUNE'S TRAVEL BUREAU* will place before you the attractions of various different routes, so that you can at your leisure select the one that suits you best.

Fill Out This Coupon and Mail It Today

—telling what particular part of the country you're thinking of visiting, and we will promptly mail you all the information we have covering the various routes to that particular point. *MAIL THE COUPON.*

The Chicago Tribune

The World's Greatest Newspaper

(Trade Mark Registered)

The Chicago Tribune's Travel Bureau, 520 Tribune Bldg., Chicago, Ill.

Please send me, without cost or obligation, information and booklets covering the different routes of travel to the places named below, and any other information you may have. The places I desire information on are the following:

.....

.....

.....

Name.....

Address.....

.....

5—1

Vaudeville Wit.

MAJESTIC.

Lydell, Rogers, and Lydell:

"Are you unmarried?"

"No, rheumatism makes me walk this way."

"Don't talk that way to me, Wilbur, I'm pretty rough."

"Especially around the neck. You come from Joliet, don't you?"

"Yes, and I'm proud of it. Lots of

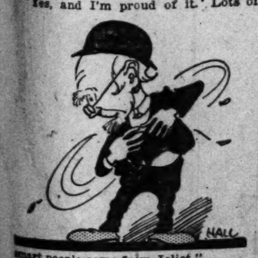

smart people come from Joliet."

"I guess they do. The smarter they are the sooner they come."

"There's another thing, Wilbur. I often wanted to warn you against that old man that died the other day. He was no good. He was rich once, but he died poor. He was a bad egg."

"They never found it out while he was rich. They waited till he was broke."

Quality-Compare Prices

The Goodrich Tire, like the trained athlete is all brawn and muscle—no fat

THE old Olympic Game promoters were great for what we call "form."

Symmetry, proportion, soundness and proper balance out-bid bulging muscles for favor—yes, and out-won, too, just as they will oday.

Mere bulk never was synonymous with endurance—and the truth of this statement drives home with a bang, when you apply it to tires.

◆ ◆ ◆

IF thick, heavy tires were the last word in tire construction, we could wipe out of existence a Goodrich Research and Test Department employing seventy people. We would take off the road a battalion of ten automobiles, that run twenty-four hours a day and every day in the year, grinding tires of all makes to pieces, just for the sake of information to us and eventual economy to the user of Goodrich Tires.

There is where we learn to cut out of a tire the material which gets the user nothing.

Of course, when we stripped tire price lists of their padding—fictitious values—we *expected* rivals to say we had stripped our tires.

IT was their only "come-back." They *had* to say that, in stripping down prices to the point where they were *fair* to dealer and consumer and left no room for injurious price-cutting tactics, we had stripped our tires of some quality, too.

◆ ◆ ◆

THE Goodrich Tire, like the trained athlete, is all brawn and muscle—no fat. It represents an achievement—the ability to cut out the extra costs of manufacture, the extra costs of labor, of extra, needless material, and to give you the best, long-mileage, high-standard tire in the world.

There are padded tires as well as padded price lists.

Don't pay for padding.

Now don't forget this—we are talking in the main about Goodrich Safety Tread Tires, for they represent ninety per cent of our factory output for resale.

Furthermore, while we have put the padded prices on smooth tread tires on the run, the evil of padded prices on non-skid tires still is in evidence, as shown in table below:

THE B. F. GOODRICH CO., Akron, Ohio

Note the following table of comparative prices on non-skid tires. Columns headed "A," "B," "C" and "D" represent four highly-advertised tires:

Size	Goodrich Safety Tread	OTHER MAKES "A"	"B"	"C"	"D"
30x3	$ 9.45	$10.55	$10.95	$16.35	$18.10
30x3½	12.20	13.35	14.20	21.70	23.60
32x3½	14.00	15.40	16.30	22.85	25.30
34x4	20.35	22.30	23.80	31.15	33.55
36x4½	28.70	32.15	33.60	41.85	41.40
37x5	33.90	39.80	41.80	49.85	52.05

This is the Famous Goodrich Safety Tread

The standard by which all other non-skids are judged

If you are charged less for any other make than Goodrich, they are taking it out of the tire; if you are charged more, they are taking it out of you.

CHICAGO BRANCH, 1925 So. Michigan Ave.

GOODRICH FAIR-LISTED TIRES

RESORTS AND HOTELS RESORTS AND HOTELS

One of the Most Beautifully Appointed Hotels in New York

PRINCE GEORGE HOTEL

FIFTH AVE. and 28th St. — 300 ROOMS WITH BATH

NEW YORK

GEORGE H. NEWTON, Mgr., Formerly of Fifth Avenue Hotel, New York, and Parker House, Boston

Highest standards. Moderate prices. Unexcelled cuisine. Central location, near shops and theaters. One block from Elevated and Subway Stations.

Grand Foyer for ladies and gentlemen newly added on ground floor.

ROOM AND BATH

One Person - - - - - $2.00 and up

Two Persons - - - - - 3.00 and up

Parlor, Bedroom & Bath 5.00 and up

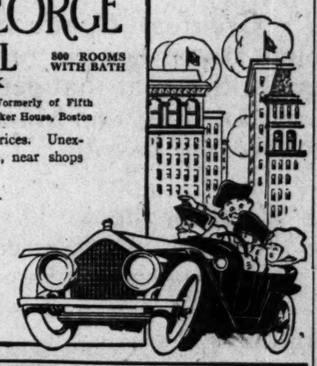

THE Marlborough-Blenheim

ATLANTIC CITY, N. J.

THE LEADING RESORT HOUSE OF THE WORLD

is particularly attractive, with its two blocks of ocean frontage facing south on the sunny Boardwalk, during ATLANTIC'S

FAMOUS SPRING SEASON

extending from

FEBRUARY to MAY

inclusive

It has 400 private baths, each with sea water, and its exquisite music, every night throughout the year, with special solo week-end features, is justly celebrated. White service is both American and a la carte dining rooms. Theatres. Rolling-chairs. Golf and other amusements in full swing.

OWNERSHIP MANAGEMENT

JOSIAH WHITE & SONS COMPANY

CALIFORNIA AND THE EXPOSITIONS

For Railroad Tickets, Hotel Reservations, Attractive Tours at All Prices and Complete Information regarding Your Trip, Write or Call at Our Office.

We Are Officially Appointed

General Tour Agents, San Francisco Exposition. Official Tourist Representatives San Diego Exposition.

Also Tours to Florida and Japan.

RAYMOND & WHITCOMB CO.

632 So. Michigan Blvd., Chicago

Macadam Roads in Every Direction

SARANAC INN

A SUMMER RESORT

CAMPS and COTTAGES

Furnished camps for housekeeping near hotel or isolated, also Cottages fully cared for by management, with meals at the Inn. Located on Upper Saranac Lake. Golf, Boating, Dancing, all Adirondack amusements.

HARRINGTON MILLS, Mgr.

Hotel Grafton, Washington, D. C.

HOTEL CHAMBERLIN

OLD POINT COMFORT

For Booklets, address

Geo. F. Adams, Mgr., Fortress Monroe, Va.

Plaza Hotel

At Lincoln Park

North Ave. and N. Clark St., Chicago.

Before you make your arrangements let us show you the handsomely furnished rooms and apartments we have to offer.

Rates with Private Bath

Single Per day $ 1.50 and up

Single Weekly 9.00 and up

Suites Weekly 15.00 to 28.00

The Plaza is one of the largest and most homelike hotels in the city. 600 rooms with private bath and phone. Excellent cafe with best of food and prompt service at moderate prices.

Business, shopping and theater district but 12 minutes' ride by electric cars.

Briggs House

Randolph and 5th Ave., Chicago

1 BLOCK FROM CITY HALL SQUARE

Location Most Central

200 Modern Rooms Restaurant Facilities Unsurpassed

Rates Per Day, $1 and $1.50. With Bath, $1.50, $2 and $2.50.

RESORTS—FOREIGN

Ocean Travel.

Go to **BERMUDA**

TWIN SCREW "Bermudian"

ROUND TRIP $25 AND UP

Newest & Fastest Steamer to Bermuda

Sails from N. Y. Wednesday—Carries U. S. Mails. A. E. Outerbridge & Co., Agents, Quebec Steamship Co., Ltd., 29 Broadway, N. Y., Thos. Cook & Son, 15 E. Jackson Blvd., Chicago, or any Ticket Agent.

DONALDSON LINE

Excellent service to and from EUROPE. Lowest rates—one class (II) cabin and class. H. E. Likens, 123 No. Dearborn, Chicago

HEALTH RESORTS

HEALTH-ATORIUM

DRUGLESS METHODS

Scientific Fasting and Milk Diet where desired—Spinal Adjustments—Passive and Active Exercises—Baths—Massage—Health Instruction.

Marvelous Results Obtained

Both medical and non-medical doctors on the staff, although no medicine is used.

WE MANUFACTURE AND REBUILD HEALTH

Regardless of ailment write us. Address

The Healthatorium, 4200 Grand Blvd., Chicago, Ill.

EDUCATIONAL

BOYD SHORTHAND

IN 30 DAYS you are an expert writer. With typewriting the time is extra. Taught in all the principal cities. Best for court reporting. Every writer is a pronouncer. We publish the finest text books on Shorthand, Instructor, Letter Writer and Dictionary. Catalog on request.

BOYD SCHOOL, 64 W. Randolph St., Chicago

Moving Pictures

Dramatic Art—Art of Make-up—Art of Expression — Pantomime — Technique—Poise—as adapted to MOTION PICTURES.

Complete course of instruction by experienced Directors in fully equipped studio, with moving pictures of all students.

For terms call or address

Historical Feature Film, Co.

Suite 901-902 Fort Dearborn Building, Chicago, Ill.

STUDIO—1228 Sedgwick Street.

LABORATORY—1428 Orleans Street.

GERMAN

FRENCH, SPANISH, ITALIAN, ETC.

Low rates and most efficient instruction in classes and privately. Native teachers only.

THE BERLITZ SCHOOL OF LANGUAGES

AUDITORIUM, CONGRESS ST. ENTRANCE

Telephone Harrison 266

NEW CLASSES CONSTANTLY FORMING.

ALPHA INSTITUTE OF LANGUAGES

1925-29 Republic Building. Tel. Harrison 4581.

ORIGINATORS OF THE

ALPHA DRILL-SHEETS

an Up-to-Date Language Method for SPANISH and GERMAN.

Also Conversational FRENCH and ITALIAN.

CHICAGO SCHOOL OF

Lip Reading

for the Adult Deaf. Miss Gertrude Torrey, 117 Auditorium Bldg., Chicago. Phone Wab. 4945.

NEW DANCES

William Crockett Perrin

79 Auditorium Bldg. Tel. Wabash 3297

The Chicago Tribune maintains its Resort Bureau to help make your outing a success. Booklets of nearly every resort worth while are displayed in our Bureau. We can help you with some of the vexing questions, such as rates, transportations, accommodations and similar details.

Come in and let us talk your vacation over with you, or write us and we will mail you booklets and particulars. The service is free.

The Chicago Tribune Bureau of Travel and Resorts

Suite 520 Tribune Building — *Telephone Central 100*

Why You Must Read Next Sunday's Tribune!

In It There Will Be

An 8x11 inch portrait of ALICE JOYCE printed on substantial paper in sepia tinted ink by The Tribune's new rotogravure process. *This picture is all ready to frame.*

A wonderful war story written by Lieut. Col. E. D. Swinton, D. S. O. R. E., who wrote the accounts of the battles in France that were first credited to Gen. French. In this story, "The Green Curve," Col. Swinton tells the struggle in the soul of "The Butcher," a brave but hitherto relentless general. It had been mathematically proved that the food supply of the besieged city would last only so long. "The Butcher" faced the alternative of turning hundreds of women and children out of the city to starve, or sharing with them as long as there was a bite left. It was defeat in the end—surrender and death for "The Butcher." It's a thrilling story and its counterpart is being enacted in Europe many times right now. The story takes up two pages and is illustrated in four colors.

A strategic map of Japan and Eastern China—This map is printed in TWO COLORS and will enable you to understand the situation in the Orient.

The World's Greatest Comic Section—Hans und Fritz, the irrepressible pair drawn by Rudolph Dirks, famous originator of the KATZENJAMMER KIDS; Old Doc Yak, Sidney Smith's goat that gets everybody; Bobby Make-Believe, boyhood personified, drawn by Frank O. King, and Mamma's Angel Child, "Penny", Ross' mischievous little girl who's always breezily busy.

The Teenie Weenies, the world's littlest and most popular little people, next Sunday put out a fire. Let your children see the soldier and the dunce riding the squirrel. And let them read about Sindbad's adventure with the Pirates. This story is on the same page as the Teenie Weenies and is a part of Donahey's Arabian Nights, adapted to the minds of children.

The Second "Room Renting" Prize Story—The Tribune TODAY begins a series of stories of success written by women who achieved their success as a direct result of advertising in The Tribune's "Room Renting" columns. The *first* story—for which a prize of $150 has been paid—will be found in *Today's* Household Hints section. Read it and then, NEXT SUNDAY, READ THE SECOND PRIZE WINNING STORY. Don't miss it—you'll find it in the Household Hints section of NEXT SUNDAY'S TRIBUNE.

The World's Greatest Movie Page, edited by Mae Tinee. This two-color page next Sunday will contain the picture of Harold Lockwood in "The Frame of Public Favor."

AND HUNDREDS OF DIFFERENT FEATURES FOR MILLIONS OF DIFFERENT READERS

Facts for *YOU* to Remember About Next Sunday's Tribune!

The news part of NEXT SUNDAY'S TRIBUNE will consist of two sections—one of twelve pages, another of eight. *The news of the world* will be found there, collected by facilities unexcelled by any newspaper, edited by newspaper men trained to the highest degree and presented in typographical perfection.

The Tribune's foreign news resources include the Associated Press, the United Press, the New York World cable service, the London Times service, six special representatives in Europe, and a special correspondent in Mexico.

The Tribune's domestic news facilities include the Associated Press, two staff correspondents in Washington, a staff correspondent in New York, and special correspondents in every city and town of importance in the United States.

The Tribune's Chicago news facilities consist of the most efficient local staff in the city, and departmental and special writers who handle matter of peculiar interest to their readers.

The Sunday Tribune's news section also contains its editorial page. There are no editorials printed ANYWHERE that carry more weight and speak more clearly the desires of the people than those written for and printed by The Tribune.

On the editorial page will be found Dr. Evans' department. Dr. Evans' Sunday articles are of more value than his daily articles because on Sunday he has more space and can say more than he can on week days.

Two other public service departments on the Editorial page are The Friend of the People and The Voice of the People.

And there is La Marquise de Fontenoy—"inside stuff" on foreign lands and foreigners.

There is no better writing in any magazine in any language than there is on the "Highbrow" page, also in the news section. On this page there is an essay by the graceful Robert Herrick. The weekly letter of T. P. O'Connor is there, as are also the best selections concerning current topics at home and abroad.

The two news sections contain the best cartoons and photographs obtainable, covering local, domestic, and foreign fields.

The sporting section of The Sunday Tribune is unexcelled ANYWHERE. It consists of four pages, and the contributors to it include Ring Lardner, America's foremost sport humorist; Clare Briggs in "Days of Real Sport"; Harvey T. Woodruff, sporting editor; I. E. Sanborn and James Crusinberry, two of the cleverest baseball writers in America; Ray Pearson, fight expert; Walter H. Eckersall, *and all the sporting news of the world.*

The Sunday Tribune's Household Hints Section contains the latest in fashions by Bessie Ascough, Louise James, Maude Martin Evers, Jane Barton, and others; the beauty advice of Lillian Russell; Doris Blake's advice to the young on affairs of the heart and the week's best love letter; Bright Sayings of the Children, a department in which thousands participate weekly; The Tribune Cook Book; Marion Harland's Helping Hand, and the popular Dollar Contests, which bring countless letters to The Tribune and furnish much humorous and profitable reading.

The Sunday Tribune's Drama Section contains articles by America's foremost dramatic critics—Percy Hammond in Chicago and Burns Mantle in New York; authoritative and READABLE music criticism by Ronald Webster in Chicago and W. J. Henderson in New York; The Trail of the Boy Scouts, by Terry Ramsaye; Tabloid Book Reviews, by Fanny Butcher; Motorist Technique, by High; Automobile News and Comment, by Reed L. Parker; Movie News, by Mae Tinee; Popular Science, and "the wit they laugh at in vaudeville."

The Society Section contains comment by the inimitable Mme. X; Chicago society news; New York and Newport society news, by Mme. Y; suffrage, by Marion Walters Lovett; church news, by the Rev. W. B. Norton, and art news, by Ann Ellis.

And don't forget to read The Tribune's want ads, comprising the World's Greatest Classified section. Surprising, indeed, is the wealth of interest, satisfaction, and instruction touching almost every phase of human life that is found in this wonderful department.

The only ad that is adequate to tell The Sunday Tribune's story is The Sunday Tribune Itself.

Join the 3,000,000 people who will read

NEXT SUNDAY'S TRIBUNE

THE WORLD'S GREATEST CLASSIFIED SECTION

WANT ADS The Chicago Sunday Tribune.

THE WORLD'S GREATEST NEWSPAPER

CIRCULATION
OVER 500,000 SUNDAY
OVER 300,000 DAILY

MARCH 7, 1915.

DEATH NOTICES
Will Be Found On
Page 3, Section 2.

INDEX TO CLASSIFIED ADVERTISEMENTS

	Pages.
AEROPLANES	19
ANNOUNCEMENTS	1
ARTS AND ANTIQUES	19
AUCTION SALES	19
AUTOMOBILES	16
GASOLINE	16-17
ELECTRIC	17
MOTOR TRUCKS	17
AUTO CREDITS FOR SALE	16
AUTO SUPPLIES, ACCESSORIES	17
AUTOMOBILES WANTED	16
AUTO LIVERIES	16
BARTER AND EXCHANGE	11
BICYCLES AND MOTORCYCLES	17
BILLIARDS AND BOWLING	19
BOARDING AND LODGING	19
BOARD WANTED	6-7
BOATS, YACHTS, ETC	7
BOOKS AND MAGAZINES	5
BUILDING MATERIAL	1
BUSINESS CHANCES	16
BUSINESS PERSONALS	18-19
CAMERAS, KODAKS, ETC	19
CASTOFF CLOTHING	19
CLEANERS AND DYERS	1
CLOTHING, FURS, ETC	1
CLUB AND ASSN. MEMBERSHIPS	1
CONTRACTS TO LET AND WANTED	16
DANCING SCHOOLS	1
DOGS, BIRDS, POULTRY, ETC	1
DRESSMAKING AND MILLINERY	1
FINANCIAL	5
FOR SALE	16
FARM PRODUCE BY PARCEL POST	16
GARAGES	16
HELP WANTED—MALE	17
HELP WANTED—FEMALE	1
HORSES AND CARRIAGES	5
HOTELS	16
HOUSEHOLD GOODS	6-7
INSTRUCTION	1
JEWELRY, WATCHES, ETC	1
LAND INFORMATION	1
LAWYERS	15
LEASEHOLDS	16
LEGAL NOTICES	19
LIGHT AND HEAVY MANUFACT'G	19
LOST AND FOUND	1
MACHINERY AND TOOLS	19
MISCELLANEOUS	19
MORTGAGES FOR SALE	16
MOTORCYCLES AND BICYCLES	17
MOTOR TRUCKS TO RENT	17
MUSICAL AND DRAMATIC	19
MUSICAL INSTRUMENTS	19
OFFICE DEVICES	1
PARTNERS WANTED	19
PATENTS, PATENT ATTORNEYS	11
PENSIONS	1
PERSONAL	1
PERSONAL PROPERTY LOANS	16
PRINTING, ENGRAVING, BINDING	19
PRINTING MACHINERY AND SUPPLIES	5
PLUMBING AND LIGHT FIXTURES	16
REAL ESTATE—CENTRAL	11
APARTMENTS—SOUTH SIDE	11
APARTMENTS—NORTH SIDE	11
APARTMENTS—NORTHWEST	11
APARTMENTS—WEST SIDE	11-12
BUSINESS PPTY—SOUTH SIDE	12
BUSINESS PPTY—SOUTHWEST	12
BUSINESS PPTY—NORTH SIDE	12
BUSINESS PPTY—NORTHWEST	12
BUSINESS PPTY—WEST SIDE	12
BUSINESS—SOUTH SIDE	12
BUSINESS—SOUTHWEST	12
HOUSES—NORTH SIDE	12
HOUSES—NORTHWEST	12-13
HOUSES—WEST SIDE	13
VACANT—SOUTH SIDE	13
VACANT—SOUTHWEST	13
VACANT—NORTH SIDE	13
VACANT—WEST SIDE	13
MISCELLANEOUS—SOUTH	13
MISCELLANEOUS—NORTH	13
MANUFACTURING PPTY	13
SUB'N—SOUTH SIDE	13
SUB'N—NORTHWEST	13-14
SUB'N—WEST	14
SUB'N—OAK PARK, AUSTIN	14
SUB'N—SUBURBAN DIST	14
SUB'N—MISCELLANEOUS	14
ACRE PROPERTY	14
OTHER CITIES	14
RESORTS AND RESORTS	14
WINTER RESORTS	14
FARM LANDS	14-15
COUNTRY	15
CATTLE RANCHES	15
MISCELLANEOUS	15
REAL ESTATE AT AUCTION	15
REAL ESTATE WANTED	15
REAL ESTATE TO EXCHANGE	15-16
REAL ESTATE LOANS	16
ROOMMATES	7
SAFES	1
SEWING MACHINES	16
SITUATIONS WANTED—MALE	2
SITUATIONS WANTED—FEMALE	2-3
STOCKS AND BONDS	3
STORAGE, CARTAGE, FORWARDING	16
STORE AND OFFICE FIXTURES	1
TALKING MACHINES	19
TO RENT—ROOMS	5-6
TO RENT—HOUSEKEEPING ROOMS	6
TO RENT—HOUSES	7
TO RENT—FURNISHED ROOMS	7
TO RENT—SUMMER RESORTS	7
TO RENT—FLATS	7-8-9
TO RENT—FURNISHED FLATS	9
TO RENT—STORES	10
TO RENT—OFFICES AND STUDIOS	10
TO RENT—FLOORS AND LOFTS	10
TO RENT—MFG. PROPERTY	10
TO RENT—OTHER CITIES	10
TO RENT—BUILDINGS	11
TO RENT—HOTELS	11
TO RENT—HALLS	11
TO RENT—BARNS	11
TO RENT—MISCELLANEOUS	11
TRADE SCHOOLS	1
TYPEWRITERS AND SUPPLIES	19
VACUUM CLEANERS AND CLEANING	19
WANTED—TO RENT—ROOMS	6
WANTED—HOUSES	7
WANTED—AT SUMMER RESORTS	7
WANTED—FLATS	9-10
WANTED—STORES, OFFICES	10
WANTED—TO RENT—FARMS	10

TERMS OF SUBSCRIPTION OF THE TRIBUNE

Orders for mail subscriptions must be accompanied by remittance to cover.

Postage paid in the United States [outside of Chicago and suburbs]. Canada, and Mexico:

Daily, without Sunday, one year, $4.00; six months, $2.00; three months, $1.25; two months, $1.00; one month, 50 cents.

Daily, with Sunday, one year, $6.50; six months, $3.25; three months, $2.00; one month, 75 cents.

Sunday only, one year, $2.50; one month, 25 cents.

Canadian subscribers ordering the Sunday edition without the daily are charged 20 cents a month extra for postage. Give postoffice address in full, including county and state. Remit by express money order, draft, or in registered letter at our risk, to The Tribune company, publisher.

CITY RATES.

Daily only, per month.....$ .80
Daily and Sunday, per month.....
Sunday only, per month.....
NEW YORK—251 FIFTH AVENUE.
WASHINGTON—940 WYATT BUILDING.
CHICAGO—TRIBUNE BUILDING.
SAN FRANCISCO—742 MARKET STREET.
LONDON—3 REGENT STREET, S. W.
PARIS—12 BOULEVARD DES CAPUCINES.

Persons wishing to take "The Tribune" by carrier may order it by postal card or telephone Central 100. When delivery is irregular make complaint.

All unsolicited manuscripts, articles, letters, and pictures sent to "The Tribune" are sent at the owner's risk, and the Tribune company expressly repudiates any liability or responsibility for their safe custody or return.

DOMESTIC POSTAGE—One cent for each four-pages pages or part thereof.

NOTE—Postage rates quoted above apply only to complete papers. When parts are sent the rate is 1 cent for each two ounces.

NOTE—The laws of the postal department are strict, and newspapers insufficiently prepaid cannot be forwarded.

LOST AND FOUND.

BAG—LOST—IN THE LOOP DISTRICT Monday, March 1, a black beaded velvet bag containing purse, with money and two rosary beads. If found please return to owner and receive a reward. A. A. MOLLOY, 1656 W. 226-st.

BAG—LOST—ON N. STATE AND DIVISION car, Friday, between 3 and 4 p. m., black silk bag; leather trimmed; containing papers, keys, dress buttons, small sum of money; reward. MRS. GEORGE S. WOOD, 5450 Michigan-av. Drexel 1461.

BAG — FOUND — CONTAINING, AMONG other articles, address book, with address of F. Fairbairn of British army. Call 1807, 29 E. Madison, Central 8161, and pay for ad.

BAR PIN—LOST—BETWEEN 49TH AND Woodlawn-av. and Glencoe, diamond and sapphire bow knot bar pin; row of sapphires between 2 rows of diamonds; liberal reward. Apply 415 S. Franklin-st. Phone Harr. 5450.

BOX — LOST — SATURDAY, COLORADO-Madison, car; box containing ties, Reward. Garfield 7715.

BRACELET—LOST—ONE OF PAIR, ROMAN gold; unusual design; reward. Phone Lincoln 2756.

BRINDLE BULL—LOST—EARS CLIPPED, short tail, scars on back. Reward. 16 N. Lincoln-st. Phone Seeley 6380.

BROOCH—LOST—PEARL AND DIAMOND, 7 small diamonds. Hotel Luzerne; reward.

CHARM—LOST—GOLD, ELK, SATURDAY morning, on South Side, or on Northwestern L; finder please call up Kenwood 4296. Liberal reward.

DOG—FOUND—TUESDAY; SMALL WHITE female dog. Apply 528 E. 60th-st.

DOG—LOST—FROM 2221 HAMBURG-ST.: Boston terrier; color brindle.

DOG—LOST—SUN., 28, BRINDLE bulldog; white markings; reward. Norm. 2857.

EASTERN STAR PIN—LOST—FAST; WORthy Matron's in Morrison Hotel, with name or owner engraved on back. Return to house office and receive reward.

GOLD ROSARY — LOST — WEDNESDAY, South Side. Return 1707 Railway Exchange. Reward.

HAND BAG—LOST—BLACK SEAL, MONday, March 1, containing money and jewelry. Finder keep money, return jewelry. HILDRED GULLIVER, Franklin 884. No questions asked. Reward.

HAT—LOST—BLACK VELVET HAT, TRIM, with paradise, on Sheridan-rd., between Lawrence and Devon. Telephone Graceland 9787.

LOOSE LEAF BOOK—LOST—LEATHER; with American Carbonic Machinery Co. printed on cover; on Big 5 car. Valuable to owner only; reward. South Chicago 9714.

PACKAGE—LEFT ON CAR, EITHER cigars. Liberal reward. 231 N. 5th-av., Bin.

PARTY CASE—LOST—PERSON WHO TOOK party case containing 2 diamond rings, diamond lavalliere, Sat., Feb. 27, will avoid trouble by calling Edgewater 9413. Liberal reward.

PIN—LOST—LIBERAL REWARD FOR RETurn of diamond horseshoe pin lost Jan. 30, 1915, between Harmon-pl. and Michigan-av. and Blackstone Hotel. J. R. McMURDEE, Blackstone Hotel.

PIN—LOST—THE PERSON FINDING PIN Daughter of American Revolution please return and get reward. Arlington Hotel. Superior 6718.

PIN—LOST—BETWEEN BLACKSTONE HOtel and Cafe Du Lac. Horseshoe pin; 87 diamonds, set in platinum. Liberal reward for return. Address T 298, Tribune.

PIN—LOST—KEY SHAPED FRATERNITY pin, set with diamonds. Phone Oak. 5531 or return to 4101 Drexel-blvd. Reward.

PIN—LOST—WOMAN'S HOSPITAL; GOLD; engraved on back. Phone Stewart 3570.

POCKETBOOK—LOST—CONTAINING $15; I. name and address inside. Address V 296, Tribune.

PURSE—LOST—FRI. MORNING, ON W. bound 47th car or 47th nr. Dearborn, small purse with small sum money and gold chain used as keepsake; reward for return of chain. Drexel 1007.

PURSE—LOST—THURSDAY AFTERNOON, on N. Clark-st. car, purse, containing money, horseshoe, and papers; liberal reward for return to 701 Railway Exchange. Phone Harrison 549.

PURSE—LOST ON NO. 1 FRONT ENtrance car, gold mesh purse. Suitable reward. 2880 Sheridan-rd. Phone 4025.

RING—LOST—DIAMOND, MOURNING. AT Wagner's Roadhouse; $50 00 reward, no questions asked. Phone Lincoln.

SHOES—LOST—WILL PARTY WHO CALLed Evanston 1001 about shoes found phone again?

TOURING CAR—STOLEN—FORD, 1915, License No. 29925, city license 19882, motor No. 383674, motor No. 341316; left front and right rear tires Lee red, nonskid tread. Johnson shock absorber on rear spring. Reward for information. P. E. NILES, 6328 Kenwood-av.

VANITY CASE—LOST—FRIDAY EVENING, at Stratford Hotel, silver vanity case, with initials "R. C. B." engraved in upper left hand corner; liberal reward if returned to owner. Phone Drexel 8600.

WATCH—LOST—GOLD; WITH MONOGRAM A. E. H. on case; full name and date, December, 1882, on inside. Return to 1614 La Salle-st. and receive reward.

WATCH—LOST—ABOUT 5 WEEKS, GOLD watch marked E. S., surrounded by diamonds, sapphires; owner has number, also watch pin. Reward. Midway 161.

PERSONAL.

PERSONAL—WANTED, PHOTOGRAPH OR photopiate showing northeast corner Clark and Madison between 1870 and 1890, preferably about 1874; also view northeast corner Madison and Dearborn between 1876 and 1905. Address W N 128, Tribune.

PERSONAL—WANTED—NAMES AND AD-dresses of parents interested in a plan to have the government make the enlisting age for the army and navy the legal age [21]. Address W L 416, Tribune.

PERSONAL—PARTIES WHO SAW GENTLEman put off Cottage Grove car at 26th-st. about 9:20 a. m., August 17th, please communicate with or call on J. S. McCLURE, 1314 Hartford Bldg. Phone 467 Randolph.

PERSONAL—PAYROLL LOST—BETWEEN New York May, 1913, last heard of was in Chicago, should communicate with the undersigned, as it is important. C. T., Box 152, Great Tuck, Long Island.

PERSONAL—FAVORITE NEPHEW, YOUR letter Feb. 13 received. Waiting since for address. Urgent type address. Write only to same party or Sweet Voice.

PERSONAL—WANTED, FOR ADOPTION, fair boy, 8 or 4 years of age, of respectable parentage; references exchanged. Address T E 111, Tribune.

PERSONAL — PARTIES SEEING MAN struck by auto truck November 17, 1914, at Barry and Western-avs., please address V 293, Tribune.

PERSONAL—WANTED FOR ADOPTION, young infant; good home. Address V 210, Tribune.

PERSONAL—I WILL NOT BE RESPONSIble for debts contracted by any one but myself. F. C. CASAHT.

PERSONAL—JACK; STAY AWAY; DON'T write; am in trouble, too. LENA.

CLUB AND ASSN. MEMBERSHIPS.

A FEW VACANCIES STILL EXIST IN A select company of the National Guard now being organized. Want young men between 18 and 35 years; drill every Thursday night. All uniforms and equipment without cost; rifle shooting at state rifle range from May to October; also one week summer camp during July or August. Expert military instruction. New $250,000 armory now under construction; finest in the state; will have all latest club facilities for its members. Address W N 310, Tribune.

REFINED LADIES AND GENTLEMEN MAY join select club; social evenings, dancing, and entertainments; references required. Address V 250, Tribune.

SPANISH-AMERICAN CLUB MEETS WED. at 8 p. m. The French-American club Thurs. at 8 p. m. Come and visit. Lincoln Center, 700 Oakwood-blvd.

LADIES WHO PLAY GOLF, TENNIS, AND are desirous of joining a club [40 minutes from loop] should get equal standing with the male members. Address W A 124, Tribune.

FOR SALE—SOUTH SHORE COUNTRY club membership. Address W W 578, Tribune.

RESIDENT MERBERSHIP IN ILLINOIS Athletic club; dues paid to May. Address W 541, Tribune.

FOR SALE—MEMBERSHIP ILLINOIS ATHletic club; state best cash offer. Address V 512, Tribune.

WANTED—OFFERING GOLF CLUB MEMbership at reasonable price. Address W 191, Tribune.

FOR SALE—MEMBERSHIP IN FLOSSMOOR [Homewood] Country Club. Address T 57, Tribune.

FOR SALE—MEMBERSHIP IN SOUTH Shore Country club. Address T 199, Tribune.

WANTED—TO BUY MEMBERSHIP IN golf club. Address T 96, Tribune.

BOOKS AND MAGAZINES.

FOR SALE—ONE SET, 11TH EDITION OF the Encyclopedia Britannica, printed on India paper, with full leather sheepskin binding for $130 cash. Address L D 26, Tribune.

BEST OFFER TAKES COMPLETE SET OF Vandebilt house and collection 2 vases in fine in perfect condition. Call Edgewater 1622 until Wednesday.

ENTIRE LIBRARIES, FINE SETS, BOUGHT for cash; 43 years' experience. BARKER, 24 E. Adams. Ph. Cent. 3813.

I OFFER AT YOUR PRICE OLD BRITANnica, Century, Art Poetry, short stories, etc. 742 E. 43d-st., Apt. B.

I WANT TO BUY LATEST BRITANNICA; Address W 174, Tribune.

WANTED—ENCYCLOPEDIA BRITANNICA; will pay cash. Address W 258, Tribune.

I WANT TO SELL 11TH EDITION BRITannica cheap. Address W 175, Tribune.

PENSIONS.

MILO B. STEVENS & CO., PENSION ATtorneys, 63 W. Jackson-blvd., Chicago.

HOUSEHOLD GOODS.

FIRE SALE

OUR STUPENDOUS STOCK OF HIGH CLASS GRAND RAPIDS FURNITURE AT ABSOLUTELY UNHEARD OF PRICES ALL GOODS QUOTED BELOW WILL POSITIVELY BE SHOWN ON OUR SAMPLE FLOOR, PRICE MARKED IN PLAIN FIGURES. COME EARLY AND GET SOME OF OUR FINEST CLASS CONDITION.

$145.00 Mah. Dresser.....$59.50
135.00 Mah. Chiffonier.....49.50
60.00 C. W. Dresser.....29.50
50.00 C. W. Bed.....27.50
40.00 E. E. M. Dresser.....21.50
225.00 Mah. 3 pc. genuine Span. leather parlor set.....89.50
145.00 Mah. 3 pc. genuine Span. leather parlor set.....69.50
189.00 F. O. 3 pc. genuine Span. leather Duofold set.....86.75
95.00 G. O. 3 pc. genuine Span. leather parlor set.....47.50
65.00 E. E. Pullman genuine black leather bed davenport.....35.00
45.00 E. E. Black Imperial leather davenport.....17.50
47.50 Mah. Spanish Morocco line Leather davenport.....19.75
75.00 Mah. Fan. Plush Duofold Davenport.....34.75
69.50 F. O. Genuine Span. Leather Davenport.....32.95
45.00 F. O. Spanish Morocco line Davenport.....22.10
47.50 Solid Mah. Gen. Span. Leather Luxury Chair.....23.75
48.50 Solid Mah. Gen. Span. Leather Luxury Rocker.....23.75
37.50 English Fireside Rocker, Gen. Span. Leather.....16.75
37.50 English Fireside Chair, Gen. Span. Leather.....16.75
32.75 English Fireside Rocker, Gen. Spanish leather.....14.75
32.75 English Fireside Chair, Gen. Spanish leather.....14.75
55.00 Quarter Sawed Oak 54 inch Dining Table.....24.95
43.50 F. O. 48 inch Dining Table.....17.75
21.50 G. O. 42 in. F. O. 6 ft. Dining Table.....11.25
65.00 Solid Mah. China Cabinet.....29.85
60.00 G. O. China Cabinet.....26.85
39.50 F. O. Buffet.....17.85
40.00 G. O. Slip Seat Span. Leather Dining Chair.....18.75
8.00 G. O. Genuine Leather Dining Chair.....1.95
49.50 9x12 Beauvais Rug.....1.45
42.50 9x12 Wilton Vel. Rug.....23.75
60.00 9x12 Brussels Rug.....19.75
46.50 8.8x10.6 Wilton Vel. Rug.....11.75
39.50 8.8x10.6 Wilton Vel. Rug.....21.50
19.50 8.3x10.6 Brussels Rug.....14.75
Lace Curtains, Couch Covers, Portieres, Comforters, Blankets, Bolster Rolls at one-half price.

GOODS PACKED AND SHIPPED FREE.

OPEN TUESDAY, THURSDAY, AND SATURDAY EVES.

MARCUS & KLEMPERER CO.
332 S. WABASH-AV.
Next door to big fire corner S. WABASH-AV. AND VAN BUREN-ST.

FURNITURE SAMPLES

During the next ten days we will dispose of our complete sample stock at 40 to 60% discount. This is a bona fide offer. All goods guaranteed or money refunded.

$9.00 Iron bed, 2 inch post, satin.....$3.95
$18.00 brass bed, 1 in. post, satin.....8.85
$28.00 brass bed, square posts and fillers.....10.85
$8.50 fine cotton felt roll edge mattress.....3.65
$28.00 mhg. colonial dresser, good value.....14.50
$60.00 gen. mah. dresser, 54 in. top.....24.75
$24.00 mah. chiffr., to match.....9.50
$24.00 quartered oak dresser, 42 in. top.....11.25
$47.00 oak dining table, 45 in., any finish.....18.75
$8.50 Washington line dining high backs.....3.85
$35.00 oak diners, box seats.....15.75
$135.00 Circassian walnut buffet, oval, beautiful.....17.50
$50.00 mhg. par. suite, gen. leathers.....21.50
$50.00 mhg. 3 pc. suite, 6 leather.....27.50
$45.00 mhg. p. suite, 6 leather.....24.50
$45 Duofold bed, in mh. or oak; tapestry, 2 Boston leather.....22.50
WE WILL DELIVER ANYWHERE.
FREIGHT PAID WITHIN 300 MILES.
GOODS CRATED AND SHIPPED FREE.
Open Tuesday, Thursday, Saturday evenings.

Manufacturers Sample Co.,
508-10 S. WABASH-AV.
3 Doors South of Congress-st.

FOR SALE—ANTIQUE HAND CARVED mahogany beds, hair mattresses, extension table, rugs, etc. Contents seven room apartment. Owner leaves to rent if desired. Address V 166, Tribune.

ALL FURNITURE OF A 7 ROOM FLAT FOR sale cheap; included are a base burner, carpets, rugs, beds, dressers, etc. Call Sunday only, between 9 and 12, 4 Evergreen-av., near Rockwell-st. Phone Humboldt 4327.

FOR SALE—MY NEW $750.00 KNABE BABY grand piano; mahogany; $450.00. $250.00 cash, balance easy payments; new $460.00 Shaw & Abbas "Tree of Life" rug, 8.6x10.2, $200.00. Address T 473, Tribune.

BARGAIN—BEAUTIFUL FURNITURE, MAhogany dresser, chiffonier, handsome brass bed, complete, mahogany library table and lamp, leather and fancy rockers, rugs, runners, 4 rooms; first class; cash and U. S. and Canadian money making patent. Address W 100, Tribune.

HEAVY QUARTERED OAK DINING TABLE $40; to close, 42 in. top, 6 ft. long. RICHARDSON & CO., Wabash and Congress.

WANTED—FURNITURE AND FURNISHings of flats; first class; cash and U. S. and Canadian money making patent. Address W 100, Tribune.

FOR SALE—CHEAP—$150 PARLOR SUITE, $58 $45; rug, 9x12, $15; leather seat rockers, $1. Many other articles. Must sell at once. 3839 Ashland-blvd., 1st flat.

$125 BUYS SOLID MAHOGANY PARLOR SUITE. Wash ngtonian dining chairs, brass piano cheiser, kitchen; like new; will separate; Belmont 5054.

FOR SALE—UNCALLED FOR FURNITURE for charges; also upholstering and repairing. CO., 416 E. 63d-st.

WANTED—MAHOGANY OR C.R. WALNUT twin beds, dresser, etc.; also oriental and domestic rugs and sun parlor furniture; first class and a bargain. Address V 348, Tribune.

MOVING, REQUIRES CHANGE OF FIXtures; will sell very reasonable a few pieces of high grade oak furniture; must be bought wholesale. 5302 Prairie-av., 2d apt. Drexel 691.

FOR SALE—PIECES UNCLAIMED STORAGE FURniture, pianos, etc.; also new goods. HIBBARD'S, Ogden-av. and Roosevelt.

FUMED OAK MAGAZINE STAND, SERVice, and armchair; also dressing table. Ravenswood 808.

BARGAINS—SLIGHTLY USED FOR DEMonstrating purposes. Eureka electric vacuum cleaners; sold on time. Sheridan Sq. Bldg.

GREAT BARGAIN—SOL. OAK, FUMED oak furn., rugs; like new; less than half. 635 Sheridan-rd., 3d. Kenwood 1308.

FOR SALE—NO DEALERS—CHAIRS, LIbrary table, sanitary couch, and dresser; at once. 4366 Lake Park-av., 2d.

FOR SALE—ICEBOX, RUGS, TABLE, dresser, chairs; reasonable. 4948 Forestville-av.

BARGAIN—KARPEN FUMED OAK BED Davenport, two Stickley fumed rockers, fumed library table. Phone R. P. 9067.

FOR SALE—DINING ROOM TABLE AND chairs; 1 quality; bargain. 4937 Vincennes-av., 1st.

SLIGHTLY USED RUGS, DAVENPORT, stoves, bedroom, dining room, living room, parlor furniture, etc. 7261 Lincoln-av.

FINE MODERN AND ANTIQUE FURNIture, very reasonable. 5204 South Park-av. Phone Drexel 6661. Sunday and Monday.

FURNISHINGS OF A 5 ROOM FLAT INcluding mahogany parlor set, for sale cheap. 4872 Forrestville-av., 3d.

FOR SALE — MAH. LEATHER PARLOR suite, dining room outfit. 6506 S. Peoria-st., 1st.

SELL COMPLETE, $10; DRESSER, $8; BEAUtiful oak dining room; buffet and 4 chairs, $20; library table, $5. 4939 Indiana-av., 1st fl.

BREAKING UP HOUSEKEEPING; 5 ROOM flat, complete furniture; canned fruit. 3211 E. 46th-pl.

FOR SALE — MASSIVE UPHOLSTERED and dresser, pictures. 536 E. 51st-pl., 3d.-r.

FOR SALE—60 INCH OAK WARDROBE AND other choice pieces. GILLETTE, 123 E. 29th st.

$25 MONTHLY BUYS $1,500 FURNISHINGS five room flat. See "add" of Wellington 2244 under heading "Households."

FOR SALE—FURNITURE, RUGS, AND A doctor's chair. Address T X 243, Tribune.

FOR SALE—FURNITURE, RUGS. 4438 Sidney-av. Call between 2 and 4.

FOR SALE—BARGAIN—FURNITURE 7 RM. flat, together or by piece. Oak. 4006 Gladys-av.

OAK DINING ROOM TABLE. 6 CHAIRS. $17. 3847 Lake Park.

MUST SELL UNCLAIMED FURN. FOR chgs.; credit given. An. Storage, 1434 E. 63d.

WILTON RUGS, 9X12, 6X9, NEARLY NEW; cheap. 5418 Woodlawn-av., 2d.

FUMED OAK BUFFET AND SERVING TAble, cheap. 6043 South Park-av., 1st.

FOR SALE—CHOICE MAHOG. PARLOR SET and rug. 3117 S. 47th-st. WHITE.

FOR SALE—$35 REAL STEEL RANGE, $15. Phone Edgewater 9282. Good as new.

WANTED—ORIENTAL RUG, ABOUT 9X12; cheap for cash. Address V 348, Tribune.

$60 BEAU. LAMP SHADE, NEVER USED, reas.; or exchange. Tel. Wellington 8117.

COMPLETELY FURNISHED 5 RM. FLAT. $27. 8 Oakley-blvd.

4326 KENMORE-AV., 3D—ELEGANT FURniture, piano, rugs, etc. Tel. Well. 3775.

BACHELOR'S ELEGANT FURNISHINGS for sale; prices sold separately. Doug. 3206.

FURNITURE OF 10 RM FLAT FOR SALE. 4759 Forrestville-av., 3d.

$70 MONROE REFRIGERATOR, FOR CHAIN fed. 840. Address V 117, Tribune.

ANTIQUE CLOCK AND CHINA; ALSO household furniture. 1804 Monroe.

FURNITURE FOR SALE. 4208 CONGRESS.

FOR SALE—FIRM FURNITURE OF MODERN 6 room flat. 6444 Yale-av. Phone Engle. 8618.

HOUSEHOLD GOODS.

FURNITURE
Defiance Sale.
Astonishing Values.

COMPLETE SPRING SHOWING OF FURNITURE SAMPLES FROM GRAND RAPIDS AND CHICAGO RECEPTIONS, WHICH WERE PURCHASED AT TREMENDOUS DISCOUNTS AND ARE NOW BEING OFFERED AT PRICES THAT DEFY COMPETITION, ESPECIALLY IN THE HIGH RENT "LOOP DISTRICT." RIDE OUT TO 1-8 AND SAVE MONEY. MAKE YOUR SELECTIONS EARLY AND WE WILL HOLD GOODS UNTIL DESIRED.

DEFIANCE SALE PRICES.

$ 85.00 Gen. Mah. Col. Dresser, 54 In...$39.75
$ 78.00 Gen. Mah. 3 Mirr. Dr.....44.75
$ 35.00 Gen. Mah. Bed, all sizes.....19.50
$ 32.00 Gen. Cir. Wal. Sheraton Dresser.....18.75
$ 45.00 Gen. Cir. Wal. Col. Dresser.....29.75
$ 45.00 Gen. Cir. Wal. Col. Chiff.....19.75
$ 25.00 Massive Col. Gold, Oak Dresser.....12.50
$ 17.00 Mah. Bed, all finishes.....8.95
$ 30.00 Brass Bed, 2 in. Post.....18.75
$ 55.00 All Brass Bed, 2 in. Post, Heavy.....35.50
$ 22.00 Best White Felt Matt., 50 lbs.....14.75
$ 15.00 All Layer Felt Mattress.....10.75
$ 8.00 Imp. Roll Edge Mattress.....5.75
$ 6.00 15 Yr. Guar. Sanitary Spring.....3.95
$ 7.50 Slat Fabric Springs, 20 yr. Guar.....4.95
$ 12.00 Sanitary Box Spring, Guar.....6.50
$ 7.50 WASHINGTONIAN HIGH BACK DINING CHAIRS.....4.95
$ 5.00 Gen. ¼ Oak. S. S. Din. Chairs.....2.95
$ 3.75 Gen. Lea. Seat F.O. Dining Chairs.....1.95
$ 18.00 Massive Col. Din. Table, 45 In.....9.50
40.00 Colonial 54 inch Dining Table.....19.50
$ 48.00 Jacobean Dining Table.....19.50
$ 55.00 Bed Davenport, Oak or Mah.....22.75
$ 48.00 Gen. Leather Bed Davenport.....18.75
$ 75.00 F. O. Gen. Span. Lea. Bed Davenport.....39.00
$125.00 Gen. Cuban Mah. 3 Piece Parlor Suite, Gen. Black or Span. Leather.....52.50
$145.00 Cir. Wal. Parlor Suite, Gen. Leather.....59.00
$ 85.00 Mah. Parlor Suite, Gen. Leather.....44.50
$ 75.00 G. O. Parl. Suite, Gen. Leather.....39.75
$ 27.00 Gen. Mah. Library Table, Massive.....14.75
$ 10.00 F. O. Rocker, Gen. Lea., 22x48 in.....6.75
$ 10.50 Mah. or Oak, Gen. Lea. Rockers.....5.75
$ 30.00 Rockers, Tap. or Gen. Lea.....14.75
17.00 Gen. Mah. Wor. Mirror Benches.....5.75
15.00 Mah. Wal., or Oak Music Cab.....6.75
18.00 Gen. Mah. 18 in. Silk Elec. Lamp.....8.75
27.00 Gen. Cir. Wal. Lady's Desk.....8.75
35.00 Kitchen Cabinet, White Enamel.....17.95
We deliver to all parts of city.
Goods packed and shipped free.
Open evenings, except Wed. and Friday.
PHONE MIDWAY 6411.

Chicago Sample FURNITURE CO.
932 East 63d-st.
2½ BLKS. EAST OF COTTAGE GROVE-AV.
AUCTION

TUESDAY, MARCH 9TH, AT 10 A. M.,
AT 3738-40 COTTAGE GROVE-AV.

I will sell, without reserve, a large line of new and second hand furniture, consisting of oak, mahogany, Circassian and bird's-eye dressers, chiffoniers, desks, davenport and extension tables, leather seat chairs, sideboards, buffets, china, and music cabinets, 200 rockers, 50 Circassian dressers and chiffoniers, Circassian and brass beds, springs, mattresses, bookcases, brass bric-a-brac, pictures, clocks and other lamps, clocks, linoleum, also two upright pianos.

Don't fail to attend.

Tel. Douglas 8618.

THOS. W. PHILPOTT, Auct.

AUCTION SALE—FURNITURE, RUGS, CARpets, etc.; your entire stock at Weiss Bros. Furniture Store will be slashed at auction sale and handed to the mercy of the public at auction to the highest bidder without limit or reserve on Thursday, March 11th at 10 a. m. Don't miss this sale. rooming house keepers, and newly weds take notice. Don't miss the sale.

WEISS BROS. FURNITURE CO.,
1631 Milwaukee-av., Chicago.

SAMPLE FLOOR AND TABLE LAMPS. Carved wood and alabaster stands, beautiful silk shades, worth $18, close, $7.50. Estate, table lamps, worth $18, close, $7.50. Come and be convinced. Peerless Furniture Co., 1435 Wabash-av., 2d floor.

SAMPLE FURNITURE AND RUGS; MUST vacate our premises by April 1, so will absolutely sell our stock of all kinds of sample furniture and rugs at 50 per cent less than wholesale price; come and be convinced. Peerless Furniture Co., 1435 Wabash-av., 2d floor.

COMPLETE HOUSEFURNISHINGS, including fine hand carved mahogany davenport, settee, arm chair, mantle mirror, brass bed springs, hall mirror, dining room buffet, book pictures, oak dining room set, stoves, etc. 3342 Wentworth-av.

4 SLIGHTLY USED FACTORY WORN ELECtric washing machines; special sale price, $40 75 cash, f. o. b. factory; regular price, $75. See machines at 26 E. Monroe-st., or phone Monroe 4603.

HEAVY QUARTERED OAK DINING TABLE $40; to close, 42 in. top, 6 ft. long. RICHARDSON & CO., Wabash and Congress.

WANTED—FURNITURE AND FURNISHings of flats; first class; cash and U. S. and Canadian money making patent. Address W 100, Tribune.

FOR SALE—CHEAP—$150 PARLOR SUITE, $58 $45; rug, 9x12, $15; leather seat rockers, $1. Many other articles. Must sell at once. 3839 Ashland-blvd., 1st flat.

$125 BUYS SOLID MAHOGANY PARLOR SUITE. Wash ngtonian dining chairs, brass piano cheiser, kitchen; like new; will separate; Belmont 5054.

FOR SALE—UNCALLED FOR FURNITURE for charges; also upholstering and repairing. CO., 416 E. 63d-st.

WANTED—MAHOGANY OR C.R. WALNUT twin beds, dresser, etc.; also oriental and domestic rugs and sun parlor furniture; first class and a bargain. Address V 348, Tribune.

MOVING, REQUIRES CHANGE OF FIXtures; will sell very reasonable a few pieces of high grade oak furniture; must be bought wholesale. 5302 Prairie-av., 2d apt. Drexel 691.

FOR SALE—PIECES UNCLAIMED STORAGE FURniture, pianos, etc.; also new goods. HIBBARD'S, Ogden-av. and Roosevelt.

FUMED OAK MAGAZINE STAND, SERVice, and armchair; also dressing table. Ravenswood 808.

BARGAINS—SLIGHTLY USED FOR DEMonstrating purposes. Eureka electric vacuum cleaners; sold on time. Sheridan Sq. Bldg.

GREAT BARGAIN—SOL. OAK, FUMED oak furn., rugs; like new; less than half. 635 Sheridan-rd., 3d. Kenwood 1308.

FOR SALE—NO DEALERS—CHAIRS, LIbrary table, sanitary couch, and dresser; at once. 4366 Lake Park-av., 2d.

FOR SALE — ICEBOX, RUGS, TABLE, dresser, chairs; reasonable. 4948 Forrestville-av.

BARGAIN—KARPEN FUMED OAK BED Davenport, two Stickley fumed rockers, fumed library table. Phone R. P. 9067.

FOR SALE—DINING ROOM TABLE AND chairs; 1 quality; bargain. 4937 Vincennes-av., 1st.

SLIGHTLY USED RUGS, DAVENPORT, stoves, bedroom, dining room, living room, parlor furniture, etc. 7261 Lincoln-av.

FINE MODERN AND ANTIQUE FURNIture, very reasonable. 5204 South Park-av. Phone Drexel 6661. Sunday and Monday.

FURNISHINGS OF A 5 ROOM FLAT INcluding mahogany parlor set, for sale cheap. 4872 Forrestville-av

SITUATIONS WANTED—MALE.

Bookkeepers and Clerks.

SITUATION WTD—BY YOUNG MAN, 30 YRS. of age, saver, bookkeeper and gen. office man. I was with one of the largest mfg. firms in this city 11 years; can systematize your accounting, take care of your correspondence and attend to all detail work; have had an office experience that is a big asset; refs. of unusual weight testify to my character and ability; can furnish bond. Address S 414, Tribune.

SITUATION WTD—YOUNG BUSINESS MAN desires permanent position with concern having use for man of ability and conservative business judgment. I am an excellent correspondent, possess executive ability, selling qualifications, and thoroughly sound business education. Am willing to accept a nominal starting salary providing the aspect of the business warrants. Address S 138, Tribune.

BOOKKEEPER-CASHIER.

Competent office man, thorough, broad experience various business affairs, credits, capable taking full charge, audit, show results; dependable in position of trust; accurate, neat, correct habits. Moderate salary. Address T 108, Tribune.

SITUATION WTD — BOOKKEEPER-STENOGRAPHER—Reliable young man, 22; 3 yrs. exp.; can keep complete set d. e. books and also handle correspondence without dictation; at present employed; want change; refs.; $20 week. Address L D 37, Tribune.

SITUATION WTD — WIDE AWAKE YNG. man, age 22, 3 yrs. purchasing exp. for large corporation, wants position with opportunity for big advancement; high school grad.; ref. from present employer. Address W 198, Tribune.

SITUATION WTD—ALL AROUND OFFICE man; experience general bookkeeping, credits, collections, rapid accurate typewriter; correspondent; where ability and hard work will be appreciated; age 30 years. Address T 242, Tribune.

CORRESPONDENT.

Thoroughly competent; specializing on sales; seven years actual selling experience; for agents and direct to consumers. Clean, successful record. Address V 275, Tribune.

SITUATION WTD—CAPABLE, EXPERIenced price clerk, 6 years' heating and plumbing experience; take full charge of inside depts.; city credits; sales dept. experience; best of refs.; 28 years of age; good correspondent; at present employed. Address T 256, Tribune.

SITUATION WTD—THOROUGHLY EXPEperienced in accounts, credits, collections, and all office details; clerical experience; reliable and industrious; fully capable of taking charge of office; first class references and bond if required. Address T 266, Tribune.

SITUATION WTD—BY MARRIED MAN OF 37 as bookkeeper or office man; competent take charge; some selling experience; would take any legitimate proposition on commission basis; been earning above $1,800. Address T 323, Tribune.

SITUATION WTD—MARRIED MAN, 33; expert bookkeeper, correspondent, office man; prefer small growing concern where could invest a hundred or two; position must more than $30 per week. Address W 461, Tribune.

SITUATION WTD—BOOKKEEPER; AGE 21; 4 years' exp.; competent to handle set of plastic books, also can handle all kinds of installment accounts; good refs. Address V 268, Tribune.

SITUATION WTD — BOOKKEEPER, ASsistant, 23, typewriter Fisher Elliot operator; exp. salesman, speaks German fluently; knowledge French, Spanish; best references. Address T 524, Tribune.

SITUATION WTD — GENERAL OFFICE work, by experienced bookkeeper, cashier, typewriter operator; familiar with all office details; prefer small office where general ability is desired. Address T 107, Tribune.

SITUATION WTD—IF YOU ARE IN NEED of a high grade, live, up to date correspondent and office man with sales experience, age 35, 12 years' experience, want me an interview. Address T 63, Tribune.

SITUATION WTD—YOUNG GEN. OFFICE man, 22 yrs.; understand D. E. bookkeeping; have had some salesman's exper.; leather line preferred; salary no object; A No. 1 refs. Address T 61, Tribune.

SITUATION WTD — YOUNG MAN OF 26, bookkeeper and accountant and sales correspondent; highest credentials; moderate salary. Address Bookkeeper, Second Floor, 4215 St. Lawrence-av.

SITUATION WTD—CLERK HAVING HAD eight years' experience, including traffic and general office, with knowledge of typewriter; have also handled correspondence and have best references. Address S 419, Tribune.

SITUATION WTD — ARE YOUR BOOKS poorly kept or incomplete? I will systematize them so you may obtain any information in your business correctly and promptly. Free advice. Address V 244, Tribune.

SITUATION WTD—AS BOOKKEEPER, cashier, gen. off. man; 15 yrs.' exp.; absolutely accurate and reliable; age 35; best refs.; sal. reas. Address V 513, Tribune.

SITUATION WTD—BY EXPERIENCED YOUNG office man and sales clerk wants evening employment, clerical preferred. Address T 98, Tribune.

SITUATION WTD—BY YOUNG MAN WITH 4 yrs. R. R. general office exp. and one year shop cost exp. Phone Berwyn 884 M, or address S 376, Tribune.

SITUATION WTD—COLLE. CORRES., GENeral office man; 5 yrs.' exp., collecting accts.; ambitious; ref. very best; age 26; married. Address T 192, Tribune.

SITUATION WTD — AMBITIOUS YOUNG man, age 27, as general office man; reliable and energetic; good education; willing to travel; married; references. Address T 589, Tribune.

SITUATION WTD—MIDDLE AGED MAN, several years' experience in retail and wholesale drugs and groceries, and office work; best of refs. Address S 261, Tribune.

SITUATION WTD—YOUNG MAN, AGE 25, exp. in bookkeeping and office work; can operate typewriter; quick, accurate at figures; best refs. Address W 72, Tribune.

SITUATION WTD—BOOKKEEPER, CASHier [28]; first class accountant, with financial and general experience; bond; refs Address T 311, Tribune.

SITUATION WTD—ASSISTANT SHIPPING clerk; young man; three years' experience pay roll, stock, and factory records; good reference. Address T 289, Tribune.

SITUATION WTD—GEN. OFFICE MAN and cost clerk; 10 yrs.' exp.; age 26; energetic and capable; A1 ref. Address V 289, Tribune.

SITUATION WTD—DRUGGIST, REGISTERed; high grade man. Experienced soda, cigar salesman. City or country. Address T 296, Tribune.

SITUATION WTD—BY YOUNG MAN STEnog., 10 yrs.' exp.; very rapid, efficient; splendid, quiet office worker; refs. A 1. Salary $75. Address V 169, Tribune.

SITUATION WTD—EXPERIENCED BOOKkeeper and stenographer in loop office; age 23; $20 week. Address S 133, Tribune.

SITUATION WTD — EXPERT OFFICE work; exp. record work. Address S 371, Tribune.

SITUATION WTD—CREDIT MAN AND ACcountant; exp.; H. S. ed.; live wire. Address T 185, Tribune.

SITUATION WTD—BOOKKEEPER, 8 YRS.' exper., accurate, good penman; A1 ref. Address S 240, Tribune.

SITUATION WTD—STOCKMAN OR SALESman; 24; six years selling gents' furnishings; trim windows. Address R 539, Tribune.

SITUATION WTD—SHIPPING CLERK, AND pay roll clerk; receiving teller. Address T 420, Tribune.

SITUATION WTD—YOUNG MAN, 22 YRS. old, as ledgerman or bkkpr., 3 years exp.; good writer. Address R 83, Tribune.

SITUATION WTD — YOUNG MARRIED man, experienced manager, office, grocery clerk, or shipping clerk. Address T 563, Tribune.

SITUATION WTD—SHIPPING CLERK, packer and marker; $15 to start. Address S 374, Tribune.

SITUATION WTD—EVENINGS; OFFICE OR store work. Address S 409, Tribune.

SITUATION WTD — BOOKS, SMALL SETS, kept in spare hours. Address S 339, Tribune.

Accountants and Auditors.

SITUATION WTD—ACCOUNTS AUDITED; large or small; books kept by day, hour, or month. Phone Oakland 5927, VALE.

Accountants and Auditors.

SITUATION WTD — AS ASST. SECY., OFfice mgr., accountant, auditor, or claim adjustor (local or traveling). Am thoroughly conversant with every detail of office work. Capable of filling any business position. Can render trial balance with profit and loss monthly. Best of references, including last employer. Will locate out of town. Address S L 144, Tribune.

SITUATION WTD — CLEAN CUT, AMBItious young man; experienced as traveling payroll auditor, public accountant work, correspondent, timekeeping and office detail; conscientious and reliable. Address V 261, Tribune.

EXPERT ACCOUNTANT

Open for postion as office manager, accountant, auditor, or any high grade position; am 27, married; 8 yrs.' successful record; start at $25 per week; ref. Address W 67, Tribune.

SITUATION WTD — ACCOUNTANT WILL draw off correct statements of earnings, assets, and liab., or examine bookkeeping system. Address R 55, Tribune.

SITUATION WTD — BOOKKEEPER, ACcountant; stock record expert; 35; disengaged; excellent refs.; moderate salary. Address S 216, Tribune.

SITUATION WTD—BY AMBITIOUS YOUNG man; age 20; gen. office work preferred; 2 yrs. office exp.; A1 habits; best of refs. Address H. O. B., 4903 N. Hoyne-av.

SITUATION WTD—ACCOUNTANT; I WANT to connect with good concern; handle credit work, statistics, bookkeeping; best ref. Address S 404, Tribune.

SITUATION WTD—ACCOUNTANT, OFFICE man, familiar with balance sheet, P. & L. statement, and office detail. Address S 265, Tribune.

SITUATION WTD—BUSINESS COUNSEL, systems, auditing, books kept; references. WILLIAMS, R. 1, Broad.

SITUATION WTD—AUDIT, OPEN, CLOSE or keep books; reasonable. Phone Graceland 1605.

SITUATION WTD—ACCOUNTANT, OPEN and close books, small sets kept, hour or wk. Ph. Superior 7534. Address W 438, Tribune.

SITUATION WTD—12 YRS.' EXP., GENER. al ledger and factory cost accounting. Address T 512, Tribune.

SITUATION WTD—SMALL SET BOOKS TO keep home evenings, $2.50-$5. Address T 309, Tribune.

SITUATION WTD—BY SENIOR ACCOUNTant as auditor or manager. Address S X 578, Tribune.

SITUATION WTD—AUDITS, SYSTEMS; open, close, keep small sets anywhere; reasonable. McEnroe, 105 W. Monroe. Cent. 3623.

SITUATION WTD—AS COST ACCT., EFFIciency engineer or assistant. Well qualified; age 25. Address T 353, Tribune.

SITUATION WTD — SPENGLER, THE ACcountant, audits systems, etc. Phone Hyde Park 4617.

SITUATION WTD—ACCOUNTANT, SENIOR in many lines wants work. Franklin 2068.

Executives and Managers.

DO YOU REQUIRE NOW or will you in the near future need a young man of good address and ability to act as secretary, confidential man, or office manager?

Have had over ten years' experience and desire to become associated with an executive in some manufacturing or industrial line of work who demands and appreciates absolute loyalty and ability. To such a man I respectfully submit my request for the privilege of an interview. Immediate salary and future prospects primary considerations for making a change. Would consider a $3,000 proposition.

Address O 416, Tribune.

Executives and Managers.

SALES MANAGER AND ADVERTISING MANAGER.

When you buy experience that has brought success your profits are more certain than if you paid for the experience.

Does your business offer opportunities to a man who desires to make a connection of permanency by severing his relation with a limited enterprise? Assuming that it does, if you would get just the right man you would close with him quick. You know what you want. How can you find him? To cut out all possible waste time for yourself and him the applicant summarizes his experience as follows: He has

15 years' selling and advertising experience.

Organized sales forces and advertising departments.

Had advanced specialty lines and general merchandise.

Compiled—mail order and manufacturers' catalogues—booklets—circulars—house organs, and followups.

Traveled and organized sales forces selling dealers, jobbers, agents, and consumers over the entire United States and parts of Canada, Cuba, and Mexico.

This experience has resulted in a fund of practical fundamental knowledge developed almost to a certainty. The proper selection of salesmen; how to train them; how to promote sales—how to plan sales campaigns—how to bring the salesmen and advertising together so that they will get the full benefit of each other and how to organize. What better proof of this ability is there than having organized three sales organizations, two of them from their inception.

There is more waste today in advertising than any other medium of selling, due largely to inexperience. This waste is minimized by an advertising manager who knows and has written copy for all mediums—followup letters—house organs—catalogues—booklets, and all mail order branches. Has sold space as an agency and bought space as a national advertiser. Consolidated sales and advertising departments and organized them under one head.

RECORD OF RESULTS.

Having had the practical experience of a salesman—advertising plan man—and copy writer, who came up through the ranks to the head of organization; he personally schooled and maintained, he is qualified to produce for you a new organization or to increase the efficiency of your present organization.

No matter how big your proposition is or how small—it has its' possibilities—you will not get the big results by selecting a man with initiative, who has had the experience, is successful, and has proven ability.

Address W W 418, Tribune.

EXECUTIVE — CERTIFIED PUBLIC ACCOUNTANT (ILL.) DESIRES POSITION WITH BANKING, MERCANTILE, MANUFACTURING OR PUBLIC SERVICE CORPORATION WHERE THERE IS SCOPE AND OPPORTUNITY FOR DEVELOPMENT; ENGAGED AT PRESENT AND FOR PAST 7 YEARS AS AUDITOR FOR CORPORATION AND OTHER JOINT INTERESTS, COMMERCIAL AND FINANCIAL; AGE 38, MARRIED, WILLING TO START AT $3,000. ADDRESS L D 22, TRIBUNE.

TRAINED MAN WITH BROAD BUSINESS EXPERIENCE AS ASSISTANT TO GENERAL MANAGER, SALES MANAGER, OR AS ADVERTISING MANAGER.

Formerly advertising manager of $2,000,000 corporation; highly successful executive; understand working with several manufacturers as advertising and merchandising expert; possessed of initiative and ability to handle greater of older men; knows how to cooperate successfully with sales force to make them more efficient; forceful writer of convincing house organ or specialist; exceptional initiative; creator of ideas and sales plans; thorough knowledge of printing, engraving, etc.; highest references furnished. Address V 448, Tribune.

SITUATION WTD—BY HIGH GRADE MAN of unusually attractive personality, executive ability and engineering experience, as manager for corporation where an expert organiser of new departments is required; or executive where initiative required to systematically check and reduce every avenue of expenditure, establish efficiency methods of operation and maintain them; to create leads and enthuse workers, or to creditably represent an out of town corporation in securing and maintaining a Chicago branch; am now employed in last above capacity; references and further details upon interview. Address S L 138, Tribune.

SITUATION WTD — SUPT. OF M. O. OR large mercantile house; 12 years' executive experience; keen, tactful, aggressive; accustomed to large volume of business and big force; expert systematizer of shipping dept. and warehouse; thorough knowledge modern office equipment, and general line of M. O. merchandise; can take physical charge of modern sprinkled building and bring working force to high state of efficiency Address V 445, Tribune.

ADVERTISING MANAGER

with broad and successful experience, at present retained by prominent local concern as advertising counselor and director, desires to vote more of his interests of a reputable firm desirous of increasing its profits. This presents an exceptional opportunity to one of the foremost executional specialist in sales promotion and advertising work. Address V 407, Tribune.

IF I COULD TALK WITH YOU HALF AN HOUR.

I have ideas and the executive ability to successfully carry them out; 33 years young, full of vim, vigor, and vitality; a $10 000 a year man willing to accept $3 000 to begin; references and reputation will back me up. Address T 382, Tribune.

SITUATION WTD—BRIGHT, ENERGETIC, reliable young man, thoroughly experienced in mail order agency business, both foreign and domestic, wishes to make connections with good, reliable business firm where results are appreciated. Best references. Address V 298, Tribune.

SITUATION WTD — IN GOING, ESTABlished business, by young man; highest credentials; 10 years last employer, from correspondent to manager; can handle jobbing sales, salesmen, credits, and office; want opportunity to invest in business after trial; given $1,000. Address N 154, Tribune.

SITUATION WTD—EXPERIENCED CREDIT, collections, and office mgr.; with 3 Chicago houses 6, 7, 10 years; clean cut, reliable, all around man; have had some managing and selling experience; dependable habits and character. Address V 501, Tribune.

SITUATION WTD—YOUNG MARRIED MAN relatives to connect with department store as general manager or assistant to general manager; have money to invest; will consider nothing but gilt edged proposition, as I am a gilt edged man. Address W 411, Tribune.

FURNITURE MAN.

Executive, young man, fifteen years' experience buying, selling catalogue stock, desirous of changing account too much out of town work. Address W 466, Tribune.

ATTORNEY

At present employed as credit man, 15 yrs.' exp., desires position with law firm or responsible house. Address W 177, Tribune.

SITUATION WTD—HAVE HAD 6 YEARS' experience in manufacturing office, department stores, salesman, floorman, window trimmer; married; 33 years old; A1 reference. What have you to offer? Address T 302, Tribune.

SITUATION WTD—SHOE BUYER WANTS position; thoroughly experienced; can systematize department and do his own advertising and window trimming. Am 30 years old; have 10 years' exp. Address W 457, Tribune.

SITUATION WTD — ADVERTISING AND sales manager, experienced in printing, engraving, and preparation of sales promotive factors; A1 sales correspondent. Address V 235, Tribune.

Salesmen and Solicitors.

SITUATION WTD—SALESMAN, CITY AND road experience, desires proposition. Address V 459, Tribune.

SITUATION WTD—ENERGETIC YOUNG man desires to connect with live real estate firm on salary basis. Address V 460, Tribune.

SITUATION WTD—SALESMAN, EXPERIenced, active, hard worker; 35 yrs. old. Address T 61, Tribune.

SITUATION WTD—SALESMAN WANTS exclusive for Chicago terr.; comm. basis. Address T 377 Tribune.

SITUATION WTD—EXPER. SALESMAN young man, single, and ambitious, with several years' road experience. Address T 178 Tribune.

SITUATION WTD—PACIFIC COAST REPresentative; commission basis. What have you? Address T 54, Tribune.

SALESMEN—TO HANDLE OUR ADVERTISing novelties; also premium men. 4524 W. Ravenswood-av.

SITUATION WTD—SALES AGENT, DEsires exclusive man, 40 good live specialties in Cook county. Address W 527, Tribune.

SITUATION WTD—SUCCESSFUL STOCK salesman, can sell good security issue for responsible company. Address R 509, Tribune.

SITUATION WTD — REAL ESTATE, ON commission basis only. Address V 309, Tribune.

SITUATION WTD — STOCK SALESMAN; ref. previous empl. Address W 458, Tribune.

SITUATIONS WANTED—MALE.

Salesmen, Solicitors, Etc.

FOREIGN TRADE REPRESENTATIVE.

High class business man, 12 years' experience in Europe and South Africa, invites correspondence with reliable companies desiring representation in China, India, Japan, and South Africa. About to make a commercial tour of the above countries. Now in South Africa.

If you have goods that will sell in these territories make me a proposition. Splendid references and wide experience. All lines desirable.

Address L D 4, Tribune.

HIGH GRADE SPECIALTY SALESMAN

Open for strictly legitimate merchandising proposition with established concern offering good future; who can train them; how to promote sales—how to plan sales campaigns—how to bring the salesmen and advertising together so that they will get the full benefit of each other and how to organize. What better proof of this ability is there than having organized three sales organizations, two of them from their inception.

There is more waste today in advertising than any other medium of selling, due largely to inexperience. This waste is minimized by an advertising manager who knows and has written copy for all mediums—followup letters—house organs—catalogues—booklets, and all mail order branches. Has sold space as an agency and bought space as a national advertiser. Consolidated sales and advertising departments and organized them under one head.

RECORD OF RESULTS.

Having had the practical experience of a salesman—advertising plan man—and copy writer, who came up through the ranks to the head of organization; he personally schooled and maintained, he is qualified to produce for you a new organization or to increase the efficiency of your present organization.

No matter how big your proposition is or how small—it has its' possibilities—you will not get the big results by selecting a man with initiative, who has had the experience, is successful, and has proven ability.

Address W W 418, Tribune.

A MECHANICAL RUBBER goods salesman will be open to offers April 1st. Have you a good proposition to offer me? Refs. A1. Address W 502, Tribune.

SITUATION WTD—ADVERTISER IS A young man of 21 years; high school education and about two years' selling experience; I desire to enter the employ of some good concern in the sales end of the business in any position where merit and hard work will secure advancement; prospects considered ahead of salary; first class ref. Address W N 154, Tribune.

SITUATION WTD—YOUNG MAN WITH sales ability will drive car from Chicago to Panama exposition; desires to get in touch with live dealers who would like to be represented along the Lincoln highway; would letter car for advertising and demonstrate at largest cities if required; leave April 1st. Address V 353, Tribune.

SITUATION WTD—BY A FORCEFUL, ENergetic specialty salesman possessing A1 selling ability; 12 years' experience; good appearance, personality; college man. Age 32. Single, temperate; gilt edge reference; salary or commission with drawing account. Address V 544, Tribune.

SITUATION WTD—GENTLEMAN, UNIVERsity graduate, 13 years' experience in South America, thoroughly familiar with Brazil, Peru, Chile, Bolivia, Paraguay, Uruguay, speaking Spanish, Portuguese, Italian, French, German; excellent references. Address 2045 McCormick Bldg., Chicago, Ill.

SITUATION WTD—YOUNG MAN WITH selling ability desires to connect with reliable concern; prefer position in sales department; willing to start at the bottom; age twenty-four; five years' experience. Address T 302, Tribune.

SITUATION WTD—SALESMAN, AGE 25; 3 yrs. exp. with high grade specialty, wants place with opportunities, hard work with chance to advancement. Only first class proposition considered. Not a booster. Now emp.; ref. Address A 434, Tribune.

$15 REWARD

for information that secures me a permanent position with a reliable firm where proven ability, push, and close application will entitle me to be followed by advancement. Address V 144, Tribune.

SITUATION WTD — CLEAN-CUT YOUNG man, 23 yrs. old, desires position in office or sales dept. of reliable firm with opportunity of becoming salesman. Local and national line preferred. Address W 210, Tribune.

SITUATION WTD—A1 SOLICITOR WANTS the best soliciting proposition out. Would consider a side line. Can furnish A1 Farm land men write; also renting agencies. Address W 358, Tribune.

SITUATION WTD—SALESMAN AND OR assistant city or country; age 41; experienced in specialties and premium; guaranteed salary $100 per mo. and commission. Address T 95, Tribune.

SITUATION WTD—SIDE LINE; YOUNG man covering principal Indiana and Michigan towns can handle side line; only line with legitimate proposition entertained. Address T 506, Tribune.

SITUATION WTD—YOUNG MAN, 20, WISH es to connect where ability to make good will be rewarded. Have had 3 years' city and road selling experience, can furnish best of references. Address V 299, Tribune.

SITUATION WTD—YOUNG MAN, GENERAL office, traffic and sales experience, desires to represent responsible house in Chicago territory. Salary or commission basis. Highest references furnished. Address T 266, Tribune.

SITUATION WTD—BY AMBITIOUS SALESman with experience in business world, can adapt himself to any line. Address W 190, Tribune.

SITUATION WTD—EIGHT YEARS BANK, ing, 2 selling; honest, capable; would like to connect with bank or legitimate selling proposition. Address W 400, Tribune.

SITUATION WTD—SALESMAN; AGE 23; good personality; large acquaintance; big following; proven ability; country or city; A No. 1 ref. Address W 477, Tribune.

SITUATION WTD—BY MAN, 12 YEARS' EXperience renting dept., real estate office, or with party handling his own property; best references. Address V 385, Tribune.

SITUATION WTD—4 YEARS' SELLING dress goods Minnesota and Dakotas, desire connection with reliable house; A1 ref. Address S 428, Tribune.

SITUATION WTD — WIDE AWAKE, AGgressive young man, selling ability, good appearance; desires position as salesman. Q. 4826 N. St. Louis-av.

SITUATION WTD—SALESMAN, GOOD RECord, experienced in selling soda fountains and confectionery, also confectioners and bakers' supplies. Address T 62, Tribune.

SITUATION WTD—EXPERIENCED SALESman, who can obtain results. Best of references and reputation will back me up. Address T 382, Tribune.

SITUATION WTD—BRIGHT, ENERGETIC, reliable young man, thoroughly experienced in mail order agency business, both foreign and domestic, wishes to make connections with good, reliable business firm where results are appreciated. Best references. Address V 298, Tribune.

SITUATION WTD — IN GOING, ESTABlished business, by young man; highest credentials; 10 years last employer, from correspondent to manager; can handle jobbing sales, salesmen, credits, and office; want opportunity to invest in business after trial; given $1,000. Address N 154, Tribune.

SITUATION WTD—EXPERIENCED CREDIT, collections, and office mgr.; with 3 Chicago houses 6, 7, 10 years; clean cut, reliable, all around man; have had some managing and selling experience; dependable habits and character. Address V 501, Tribune.

SITUATION WTD—YOUNG MARRIED MAN relatives to connect with department store as general manager or assistant to general manager; have money to invest; will consider nothing but gilt edged proposition, as I am a gilt edged man. Address W 411, Tribune.

FURNITURE MAN.

Executive, young man, fifteen years' experience buying, selling catalogue stock, desirous of changing account too much out of town work. Address W 466, Tribune.

ATTORNEY

At present employed as credit man, 15 yrs.' exp., desires position with law firm or responsible house. Address W 177, Tribune.

SITUATION WTD—HAVE HAD 6 YEARS' experience in manufacturing office, department stores, salesman, floorman, window trimmer; married; 33 years old; A1 reference. What have you to offer? Address T 302, Tribune.

SITUATION WTD—SHOE BUYER WANTS position; thoroughly experienced; can systematize department and do his own advertising and window trimming. Am 30 years old; have 10 years' exp. Address W 457, Tribune.

SITUATION WTD — ADVERTISING AND sales manager, experienced in printing, engraving, and preparation of sales promotive factors; A1 sales correspondent. Address V 235, Tribune.

Salesmen and Solicitors.

SITUATION WTD—SALESMAN, CITY AND road experience, desires proposition. Address V 459, Tribune.

SITUATION WTD—ENERGETIC YOUNG man desires to connect with live real estate firm on salary basis. Address V 460, Tribune.

SITUATION WTD—SALESMAN, EXPERIenced, active, hard worker; 35 yrs. old. Address T 61, Tribune.

SITUATION WTD—SALESMAN WANTS exclusive for Chicago terr.; comm. basis. Address T 377 Tribune.

SITUATION WTD—EXPER. SALESMAN young man, single, and ambitious, with several years' road experience. Address T 178 Tribune.

SITUATION WTD—PACIFIC COAST REPresentative; commission basis. What have you? Address T 54, Tribune.

SALESMEN—TO HANDLE OUR ADVERTISing novelties; also premium men. 4524 W. Ravenswood-av.

SITUATION WTD—SALES AGENT, DEsires exclusive man, 40 good live specialties in Cook county. Address W 527, Tribune.

SITUATION WTD—SUCCESSFUL STOCK salesman, can sell good security issue for responsible company. Address R 509, Tribune.

SITUATION WTD — REAL ESTATE, ON commission basis only. Address V 309, Tribune.

SITUATION WTD — STOCK SALESMAN; ref. previous empl. Address W 458, Tribune.

SITUATIONS WANTED—MALE.

Professions and Trades.

MACHINE DESIGNER.

10 yrs. drafting room, 1½ yrs. shop experience; have worked on textile, printing machinery, tools and dies, steel mills; thoroughly competent man; original ideas; conscientious worker; technical education, self-obtained but thorough; age 28; married; America; any location. Address T 521, Tribune.

SITUATION WTD—SHEET METAL WORK. Experienced drafter in details. Pattern cutting for skylight, ventilating, window, and all kinds of sheet metal work. Understand electric and acetylene welding. Have my own pattern for hollow metal door.

Have had charge or large shop in this country. Age 36. Have had 20 yrs.' experience in this country and Europe. References if required. Address V 163, Tribune.

CHEMICAL ENGINEER.

High class, practical technical man with five years' manufacturing experience, seeks position where a thorough knowledge of chemistry and engineering would be of value; familiar with the handling of tasteful foreign labor; highest references. Address V 241, Tribune.

SITUATION WTD—UP TO DATE FORGE foreman wishes to connect himself with reliable company that can use first class man to take charge of forge shop; expert in designing and for drop hammer and forging machine, etc.; good organizer; knows how to handle men and reduce cost of production. Address S K 228, Tribune.

Refrigerating Engineer.

Six years practical experience in the designing, building, and erecting of refrigerating machinery and plants, desires change. If you are contemplating the addition of a refrigerating department it will pay you to communicate with me. Address V 240, Tribune.

SITUATION WTD—ELECTRICIAN; FIRST class; young, sober, reliable man, with eight years' experience; thoroughly qualified; have best references; prefer maintenance work or position as electrical engineer; electrical plant; have Chicago engineers' license. Address V 493, Tribune.

PRINTER-FOREMAN

wants position. Experienced as foreman in shops doing better grades of booklet, three-color, and commercial work. Good compositor; young, energetic; six years last place; union. Address T 443, Tribune.

SITUATION WTD—NEWSPAPER MAN with 12 years' experience in city journalism, including editorial writing and literary reviewing, desires suitable connection. Can supply unexceptionable references, together with magazine articles. Address V 589, Tribune.

SITUATION WTD — AS MILLWRIGHT foreman; have 15 years' experience in erecting and running of machinery; can show the very best references from people I have worked for; would prefer a job where plants in the country. Address T 514, Tribune.

SITUATION WTD — BEING IN BUSINESS for myself and well known, have good reputation; I would like to secure a position as cutter and fitter on high class ladies' garments. Call or write in alternoon dept. Address W 75, Tribune.

SITUATION WTD—REAL ESTATE MEN NOtice—An A No. 1 repair man wants a steady change, do any repairs on tools or gas engines; if you need a good man who knows his bus. give me a chance; have all tools req.; ref.; married; no children. Address W N 219, Tribune.

SITUATION WTD—ASSISTANT TO ENGIneer and private secretary, thoroughly qualified young man, experienced shorthand reporter, set book keeper; graduate M. E.; 6 years' engineering and selling experience; employed at present. Address R 96, Tribune.

SITUATION WTD—BY MAN EXP. IN SPEcial cabinet work, etc., as foreman, supt., or salesman; A1 mechanic for estimating and laying out. Address L D 47, Tribune.

SITUATION—WTD—YOUNG LUMBERMAN, 19 years' exper., wants to locate with first class house where hard work at reas. wage will count; age 35; married; understands business thoroughly. Address V 581, Tribune.

SITUATION WTD—AS FOREMAN OR AS FOREman; am practical brick mason; understand carpenter and concrete work; can read plans; 10 years' exp. in building work; employed at present. Address S 472, Tribune.

SITUATION WTD — ARTIST, ILLUSTRATor, and designer; newspaper and agency experience; good figure, black and white, and color man, or to connect with advertising firm. Address V 444, Tribune.

SITUATION WTD — BY MECH. ENGR. AND draftsman, experienced in ELEVATING, CONVEYING, power transmitting, and labor saving machinery, steel plate constr. Address T 302, Tribune.

SITUATION WTD—HIGH GRADE AUTOMObile man with technical and practical experience; service stations, garage, manufacturing or traveling. 14 yrs. in the industry. Address V 290, Tribune.

DRAFTSMAN.

Architectural, 25 years old; 7 years' exp.; good all around man; expert trace and detail; with 10 years' experience; salary $40. Address T 255, Tribune.

SITUATION WTD—TOOLROOM FOREMAN AND ASST. SUPT.; efficient executive, A1 mechanic; wide exper. in designing and making dies, machs., cash registers, etc., wishes to make change. Address T 536, Tribune.

SITUATION WTD—LADIES' TAILOR, CUTter and fitter. Highest class workmanship can be shown; references furnished; experienced and qualified. Address T 591, Tribune.

SITUATION WTD—YNG. MAN WISHES TO secure position in good printing plant; have had 3 yrs. exp. as job compositor; am willing to accept moderate salary if position offers chance for advancement. Address T 593, Tribune.

DRAFTSMAN.

Well exp. mech. designer and detailer in various lines, neat and accurate, wishes steady employment; state salary. Address V 547, City.

SITUATION WTD—1ST CLASS CYLINDER PRESSMAN DESIRES POSITION; A HUSTLER AND KNOWS HIS BUSINESS IN RESULTS; NONUNION. L. E. GODDARD, 6231 DREXEL, PHONE HYDE PARK 6-80.

SITUATION WTD—MOVING PICTURE OPerator, married, experienced in machines; employed 3 years by last employer; good reference. Address EDWARD CHMELIK, 1701 S. Racine-av., Chicago.

CUSTOM CUTTER.

First class, thoroughly experienced cutter; personal following. Address T 137, Tribune.

SITUATION WTD — BY A BOATBUILDER, millwright, carpenter, pattenmaker, all around good mechanic. F. SKORNIA, 1528 Adams-st.

SITUATION WTD—YOUNG MARRIED MAN, any kind of work; 3 years' exp. in steam fitting, assembling, plumbing; state license. Address T 537, Tribune.

SITUATION WTD—BY YOUNG MAN OF good habits, with 3 years' exp. driving and repairing all makes of cars and trucks. Address T 154, Tribune.

SITUATION WTD—BY MECH. DRAFTSman, with 6 years' experience on tools and special machinery and 3 years shop experience; also home study course in drafting. Address S 428, Tribune.

SITUATION WTD — DRAFTSMAN, MEchanical detailer and designer, 4 years' practical experience, technical school graduate. Address S 508, Tribune.

SITUATION WTD—RELIABLE A1 MEchanic and designer tool, die and model maker; wishes steady position; best refs. Address T 183, Tribune.

SITUATION WTD — WATCHMAKER; 10 years' experience, now employed; has charge of repair dept.; would like position in Chicago or out of town. Address S 407, Tribune.

SITUATION WTD—PLUMBER (JUNIOR); steamfitter; good mechanic who can do anything and go anywhere; A1 ref. Address F. Z., 2258 W. 21st-st.

SITUATION WTD—MIDDLE AGED MAN, AS night watchman or any position where honesty and reliability are required. Best references. Address V 350, Tribune.

SITUATION WTD—MECHANICAL ENGIneer; 17 years' experience in office and shop work; high executive ability; open for submonthly salary with chance to share in profits.

SITUATION WTD—MECHANICAL DRAFTSman; 8 years' experience mechanical and structural work; technical education. Phone Kedzie 5073.

SITUATION WTD—ELECTRICIAN HELPER of 22; 2½ years' exp.; first helper, or shop maintenance pref. Give terms. Address T 128, Tribune.

SITUATION WTD—MASTER MECHANIC, assistant supt., experienced all kinds of close fine machinery, tools, drafting, executive ability, inventive. Address V 198, Tribune.

SITUATION WTD—EXPERIENCED CARpenters and builders want steer-foreman or general repair work. Shop, 3624 S. Halsted-st., or residence, Phone West Pullman 4783.

SITUATION WTD—DRAFTSMAN, MECHANical engineer, college graduate, general machinery, steam and hydraulic engineering; salary no object. Address V 259, Tribune.

SITUATION WTD—BY EXPERT FIRST class operator send for me; 12 years' experience picture and vaudeville. Address W 423, Tribune.

SITUATION WTD—TECH. GRAD.; 6 YRS. prac. exper. in mech. and elect. drafting, designing, testing, inspecting, assembling; 2 yrs. on elec. heating app. Address V 491, Tribune.

SITUATION WTD—ENGINEER, EXP. IN hotel and manufacturing plant; good mechanic; best of ref. Address V 461, Tribune.

SITUATION WTD—DRAFTSMAN, 8 years' experience on color and commercial work; can cut stock. Address W 189 Tribune.

SITUATION WTD—MAN, 25 YRS., 5 YRS.' exp. on trade journal; draftsman; A1 ref. Address W 196, Tribune.

SITUATION WTD—ASSEMBLING AND FINE mechanical work; home or contract. Address V 249, Tribune.

SITUATION WTD—ARCHIT. DRAFTSMAN good designer and detailer. UHL, 1726 Sedgwick.

SITUATION WTD—YOUNG MAN, HANDY with tools, repairing, painting. Address V 548, Tribune.

SITUATION WTD—18 YEARS' EXP. WITH electric, refrigerating, hydraulic machinery. Address S 407, Tribune.

SITUATION WTD—DESIGN AND LETTER; at all round than; piece, day or week; in or out of city. Address W 501, Tribune.

Clubs and Hotels.

SITUATION WTD—CHEF; COMPETENT club, hotel, or institution Address V 558, Tribune.

Farm and Garden Help.

SITUATION WTD—EXP. FARM HAND; married; wife good cook; work together or separate. Address V 308, Tribune.

SITUATION WTD—WORKING MGR., EXP. on farming and clearing land. Address R 100 Tribune.

SITUATION WTD—JAPANESE GARDENer, agricultural college trained; good experience; best references. F. K., 3850 Lake Park.

SITUATION WTD—YOUNG MAN, HARD worker, on farm. KOWALSKI, 883 N. Marshfield-av.

SITUATION WTD—TO MAKE JAPANESE garden by day. Otsuka, 414 S. Michigan-av.

SITUATION WTD—FARM, BY AN ACtive, exp. man of 50. Address V 498, Tribune.

SITUATIONS WANTED—MALE.

Farm and Garden Help.

SITUATION WTD—GARDENER, 21 YEARS, exp. in all branches, under glass and outside, on private place; 25; married; no family; only permanent and well kept place considered; best ref.; state particulars. GARDENER, 1044 Elm-st., Winnetka, Ill.

SITUATION WTD—EXP. FARMER, SMALL farm or country place; good on stock, poultry, trees, grounds; married; 42; wife; good all around boy, 14; daughter 12; all helpful; can do good work; Michigan or near Chicago. Address T 89, Tribune.

JAPANESE GARDENER

will wash auto; understands landscaping; suburb preferred. WADA, 3200 Calumet-av. Phone Douglas 8368.

SITUATION WTD—FARMER, MARRIED, on grain and dairy farm, as foreman; have thorough knowledge feed and feeding and dairy stock; competent in all branches of farming. Address W 186, Tribune.

SITUATION WTD—YOUNG FARMER, 18, exp. poultry, stock, fruit, grain, on small farm, country place, suburbs or Michigan; handy with tools; good worker. Address T 90, Tribune.

SITUATION WTD—HEAD GARDENER; married; 24 years' experience landscape, under glass, vegetable; steady private place. Address GARDENER, 1092 Spruce-st., Winnetka.

SITUATION WTD—DANISH FARMER; UNderstands any kind of stock and machinery; manager or foreman on farm; wife good cook; refs. S. SORENSON, Lake Geneva, Wis.

SITUATION WTD — GARDENER, ALL branches; flowers, vegetables, greenhouses, landscape, etc.; 16 years' exp. on best private est

WANTED—MALE.

...ellaneous.

...RE A BANK

...hich wishes to put new ...paign," and personality ...ity, and feels that its ad... be placed in the hands ...ed advertising manager's ...to the proper officials of ... Trust Company. ...line years' advertising ex... been devoted exclusively ...vertising, which has pro... or some of the best known ...anks.

...RTISING MANAGER, ...16 Otis Bldg.

...D—YOUNG MAN DESIRES ...ition with large firm, where ...rd work will be appreciated; ...ent, now getting $25 per week; ...ccomplishments; want something ...ture; not highly educated, but ...to understand and do work; ...am not acquainted with; a ...r; nothing is perfect, a crav... better, never done is ...American with that German ...me? I am in a position to ...and myself to that extent; will ...less than $25 week and post... opportunity to advance by ...hard work; a Christian and good ...ability and character; meet ...ew. Address V 352, Tribune.

...OUNG MAN

...with large, reliable concern ...e unlimited opportunities for ...illing to start at the bottom ...ala for time in order to prove ...are oil and employed at pres... public service corporation as ...any kind of work, and salary ...nsideration; best of references. ...Tribune.

...EMPLOYER.

...osition that a man of 30 with ...business can fill? Good bus... clerical and mechanical experi... employer's interest at all times; ...ything or go anywhere; mar... loyed; good references. Address ...

...AREHOUSE ...RINTENDENT

...employers 12 years and desir... change; can furnish best of ...derstand the storage of goods, ...ing and the handling of teams. ...Tribune.

...WTD—BY YOUNG MARRIED ...35 years of age; they have no ...is good cook and man a ma... handy around the house; ...me? I am in a position to ...and myself to that extent; will ...less than $25 week and post... opportunity to advance by ...hard work; a Christian and good ...ability and character; meet ...ew. Address V 352, Tribune.

...OUNG MAN

...with large, reliable concern's ...e unlimited opportunities for ...illing to start at the bottom ...ala for time in order to prove ...are oil and employed at pres... public service corporation as ...any kind of work, and salary ...nsideration; best of references. ...Tribune.

...EMPLOYER.

...osition that a man of 30 with ...business can fill? Good bus... clerical and mechanical experi... employer's interest at all times; ...ything or go anywhere; mar... loyed; good references. Address ...

...AREHOUSE ...RINTENDENT

...employers 12 years and desir... change; can furnish best of ...derstand the storage of goods, ...ing and the handling of teams. ...Tribune.

...WTD—BY YOUNG MARRIED ...35 years of age; they have no ...is good cook and man a ma... handy around the house; ...

SITUATIONS WANTED—FEMALE.

Bookkeepers and Clerks.

SITUATION WTD—COMBINATION TELEGRAPH operator and assistant bookkeeper by young lady, five years' experience. Address J 8 12, Tribune.

Executives and Managers.

SITUATION WTD—BY EXECUTIVE, AMBITIOUS, systematic office woman; 15 yrs. exp.; office mgr., secy., confidential asst., and general corresp.; a hard, willing worker; salary about $150; age 30. Address S 580, Tribune.

SITUATION WTD—LADY HAVING 9 YRS. experience in hotel where 150 people were accommodated wishes position as manager of hotel or large fruit farm. Address T 441, Tribune.

SITUATION WTD — MANAGER RESTAURANT; now employed, desires change; will consider first rate position only. Address S 449, Tribune.

Saleswomen, Solicitors, Etc.

SITUATION WANTED.

Traveling saleslady, covering the entire country catering to merchants, wants a side line on commission basis. No advance expenses required. Excellent references. Address T 880, Tribune.

Domestics and Cooks.

SITUATION WTD—A COLORED WOMAN, competent in all branches of housework, wishes engagements for afternoon or 3 days in week; best references. Address S 508, Tribune.

SITUATION WTD — RELIABLE, COMPETENT, trustworthy German woman, 41, unincumbered; A1 refs.; excellent cook and housekeeper; disposition of small family. Address W 512, Tribune.

SITUATION WTD—EXPERIENCED, CAPABLE and refined English woman desires pleasant home in exchange for services and reasonable compensation; best of references. Address W 370, Tribune.

SITUATION WTD—BY COLORED YOUNG woman, neat, willing, obliging, as maid, waitress, housework; city or suburb. 5017 Wabash-av. Phone Drexel 7397.

SITUATION WTD—JAPANESE GIRL; ANY work in family; wages moderate. Address V 278, Tribune.

SITUATION WTD—NEAT COLORED WOMAN, second cook or general housework; best references. Phone Douglas 5437. 5558 Prairie-av.

SITUATION WTD—YOUNG SWEDISH GIRL for general work in small family; wants to plain cooking; good laundress. Call Drexel 9121. 6232 Hermitage-av.

SITUATION WTD—RESPECTABLE GERman woman, middle aged, wants light housework; good home desired. MRS. FIELDLER, 98 W. Oak-st.

SITUATION WTD—BY YOUNG MARRIED man; no children; good cook and man a handy around the house; no objection to country. Address F 20 363, Tribune.

SITUATION WTD—COMPETENT COLORED woman with ref.; housework, short hours; object employment, then wages. 3565 Dearborn-st., 2d fl.

SITUATION WTD REFINED GIRL; place to work morning and evening in exchange for room and board; references exchanged. Address V 129, Tribune.

SITUATION WTD—DANISH GIRL, AGE 27 chambermaid or lady's maid; prominent Chicago references. Phone Blackstone 1566.

SITUATION WTD—2 GERMAN GIRLS, 1 general housework, and 1 second work, or nurse girl. MARY KLEER, 1100 S. May-st.

SITUATIONS WTD—BY MOTHER AND daughter; mother to do cooking and daughter second work. Address T 511, Tribune.

SITUATION WTD LADIES WITHOUT maids, call me; fine cook; quick worker; 80c per hr. Phone Drexel 4065.

SITUATION WTD—GOOD YOUNG GIRL, second maid, private family. Please call 933 Belmont-av., 1st flat.

SITUATION WTD—COOK OR GENERAL housework; colored; refs.; suburbs preferred. Calumet 2216.

SITUATION WTD—COLORED GIRL; COOKing or general; exp.; ref. Address S 474, Tribune.

SITUATION WTD—PLAIN COOKING AND general housework. Address Mrs. Paulina-st.

SITUATION WTD—EXP. 2D MAID, HELP with children, N. Shore pref.; refs. A. A.; $40. Tel. 2337.

SITUATION WTD—COOK, COLORED, EXP., ref.; institution, sanitarium, hotel, families, ref. Drex. 8247.

SITUATION WTD—1ST CLASS VIENNA cook; restaurant, hotel; best ref. 5346 Shields-av.

SITUATION WTD — AS CHAMBERMAID or housekeeper; per. refs. Address W 554, Tribune.

SITUATION WTD—BARTENDER; GERman; $500 bond. Superior 8207.

Employment Agencies.

SITUATION WTD—FOR EXPERIENCED pastry cook. Bar manager, barber, etc. 1 Franklin 930. Or. 154 W. Randolph, floor 2.

Hand and Contract Work.

SITUATION WTD — PAPERHANGING, decorating; low figure. T. FAHEY, 2 Dearborn-st.

SITUATION WTD—CARPENTER WISHES all around man; houses put up to North-av. JOHN BRACKE.

SITUATIONS WANTED—FEMALE.

Bookkeepers and Clerks.

SITUATION WTD—CORRESPONDENT, PRIvate stenographer; college education, wide bus. experience; artistic in the highest detail; methodical and energy, able to take initiative, correspondence independently, create up business by forceful and convincing letters; first class ref's. Phone Edgewater 4416, or address V 416, Tribune.

SITUATION WTD—BY REFINED, ENERexp. saleslady, age 20, of good appearance, with high class millinery house; or as order clerk in wholesale dry goods house. Address T 146, Tribune.

SITUATION WTD—WOMAN OF 38 YEARS, office experience, law and commercial stenographer and correspondent, desires change; office details; bookkeeping; wishes position where ability will be appreciated. Address W 33, Tribune.

SITUATION WTD—THOROUGHLY CAPAble woman, university education, some knowledge of stenography; accurate; good at figures; balances, trial balance, years with one firm; references. Address T, Tribune.

SITUATION WTD—BOOKKEEPER AND typist; exp. managing office, statements, trial bal., etc.; real estate, bond and references. Address W 7, Tribune.

SITUATION WTD — EXPERIENCED, energetic bookkeeper and general office; will tact and good judgment. Address T 586, Tribune.

SITUATION WTD—BOOKKEEPER; EFFIexperienced D. E. bookkeeper, stenographer; can take full charge; Al references; $ 562, Tribune.

SITUATION WTD—BY WIDOW, 25; HAVE experience in general office and mail room; salary no object to start. Address S 586, Tribune.

SITUATION WTD—AS CASHIER BY YOUNG man of ability and intelligence; will work; reasonable wages to start; can give references. Address F D 301, Tribune.

SITUATION WTD—BY YOUNG WOMAN, EXperienced D. E. bkpr. or assistant; moderate salary. Address F D 303, Tribune.

SITUATION WTD — BUSINESS WOMAN, bookkeeper, cashier, or both. Address S 9, Tribune.

SITUATION WTD—BOOKKEEPER; CAPAble taking charge of office or store; exp. in agency. Sunnyside 9067.

SITUATION WTD—EXPERIENCED BOOKkeeper and typist; fully comp.; best city ref. Address S 711, Tribune.

SITUATION WTD—D. E. BOOKKEEPER; charge of books, hour or per contract. Address T 477, Tribune.

SITUATION WTD—EXPERIENCED BOOKkeeper; can take charge, trial balance, etc.; salary $12 wk. Address T 549, Tribune.

SITUATION WTD—STENOGRAPHER AND typist; experienced, competent; desires position; ref. Address S 96, Tribune.

SITUATION WTD—WOMAN, 35, GOOD BOOKkeeper and cashier, wants job; reliable; expert cashier, wants job; reliable; can furnish $2,000 bond. Superior 8207.

Domestics and Cooks.

SITUATION WTD—A COLORED WOMAN, competent in all branches of housework, wishes engagements for afternoon or 3 days in week; best references. Address S 508, Tribune.

SITUATION WTD — RELIABLE, COMPETENT, trustworthy German woman, 41, unincumbered; Al refs.; excellent cook and housekeeper; disposition of small family. Address W 512, Tribune.

SITUATION WTD—EXPERIENCED, CAPABLE and refined English woman desires pleasant home in exchange for services and reasonable compensation; best of references. Address W 370, Tribune.

SITUATION WTD—BY COLORED YOUNG woman, neat, willing, obliging, as maid, waitress, housework; city or suburb. 5017 Wabash-av. Phone Drexel 7397.

SITUATION WTD—JAPANESE GIRL; ANY work in family; wages moderate. Address V 278, Tribune.

SITUATION WTD—NEAT COLORED WOMAN, second cook or general housework; best references. Phone Douglas 5437. 5558 Prairie-av.

SITUATION WTD—YOUNG SWEDISH GIRL for general work in small family; wants to plain cooking; good laundress. Call Drexel 9121. 6232 Hermitage-av.

SITUATION WTD—RESPECTABLE GERman woman, middle aged, wants light housework; good home desired. MRS. FIELDLER, 98 W. Oak-st.

SITUATION WTD—BY YOUNG MARRIED man; no children; good cook and man a handy around the house; no objection to country. Address F 20 363, Tribune.

SITUATION WTD—COMPETENT COLORED woman with ref.; housework, short hours; object employment, then wages. 3565 Dearborn-st., 2d fl.

SITUATION WTD REFINED GIRL; place to work morning and evening in exchange for room and board; references exchanged. Address V 129, Tribune.

SITUATION WTD—DANISH GIRL, AGE 27 chambermaid or lady's maid; prominent Chicago references. Phone Blackstone 1566.

SITUATION WTD—2 GERMAN GIRLS, 1 general housework, and 1 second work, or nurse girl. MARY KLEER, 1100 S. May-st.

SITUATIONS WTD—BY MOTHER AND daughter; mother to do cooking and daughter second work. Address T 511, Tribune.

SITUATION WTD LADIES WITHOUT maids, call me; fine cook; quick worker; 80c per hr. Phone Drexel 4065.

SITUATION WTD—GOOD YOUNG GIRL, second maid, private family. Please call 933 Belmont-av., 1st flat.

SITUATION WTD—COOK OR GENERAL housework; colored; refs.; suburbs preferred. Calumet 2216.

SITUATION WTD—COLORED GIRL; COOKing or general; exp.; ref. Address S 474, Tribune.

SITUATION WTD—PLAIN COOKING AND general housework. Address Mrs. Paulina-st.

SITUATION WTD—EXP. 2D MAID, HELP with children, N. Shore pref.; refs. A. A.; $40. Tel. 2337.

SITUATION WTD—COOK, COLORED, EXP., ref.; institution, sanitarium, hotel, families, ref. Drex. 8247.

SITUATION WTD—1ST CLASS VIENNA cook; restaurant, hotel; best ref. 5346 Shields-av.

SITUATION WTD — AS CHAMBERMAID or housekeeper; per. refs. Address W 554, Tribune.

SITUATION WTD—BARTENDER; GERman; $500 bond. Superior 8207.

SITUATION WTD 2D OR WAITRESS; IN Sm. class family; refs. A. JOHNSON, 3613 Avenue-M, So. Chicago.

SITUATION WTD—COL. CHAMBERMAID, light room, house; housekeeper in apt.; refs. Dop. 1154 W. Randolph, floor 2.

Housekeepers and Caretakers.

SITUATION WTD—YOUNG WOMAN ON farm; genl. work; salary $25 month. Call or write 9808 S. 58th-st., Sta. B.

SITUATION WTD—BY FRENCH GIRL FOR general housework; exp.; ref. 2733½ N. Western-av. Armitage 6982.

SITUATION WTD—CARE OF FLAT OR DAY cleaning; col.; home nights; refs. 2818 Dearborn-st., 3d floor. Auto. 77583.

SITUATION WTD—WILL WORK IN EXchange for baking, room. Address D W 446, Tribune.

SITUATION WTD—COL. WOMAN, GEN. work. Calumet 194. If operator disconnects call again.

SITUATION WTD—COLORED WOMAN, 1ST class cook, boarding house. Phone Wentworth 2784.

SITUATION WTD—HOUSEWORK, COMPEtent German woman; $6. Address T 485, Tribune.

SITUATION WTD — GERMAN AM.; GENeral housework; small fam.; N. S. pref. Address V 202, Tribune.

SITUATION WTD — WIDOW WITH BABY wants work in family; wages moderate. Address V 278, Tribune.

SITUATION WTD—WOMAN OF 38 YEARS, office experience, law and commercial stenographer and correspondent, desires change; office details; bookkeeping; wishes position where ability will be appreciated; salary. Address W 33, Tribune.

SITUATION WTD—THOROUGHLY CAPAble woman, university education, some knowledge of stenography; accurate; good at figures; balances, trial balance, years with one firm; references. Address T, Tribune.

SITUATION WTD—BOOKKEEPER AND typist; exp. managing office, statements, trial bal., etc.; real estate, bond and references. Address W 7, Tribune.

SITUATION WTD — EXPERIENCED, energetic bookkeeper and general office; will tact and good judgment. Address T 586, Tribune.

SITUATION WTD—BOOKKEEPER; EFFIexperienced D. E. bookkeeper, stenographer; can take full charge; Al references; $ 562, Tribune.

SITUATION WTD—BY WIDOW, 25; HAVE experience in general office and mail room; salary no object to start. Address S 586, Tribune.

SITUATION WTD—AS CASHIER BY YOUNG man of ability and intelligence; will work; reasonable wages to start; can give references. Address F D 301, Tribune.

SITUATION WTD—BY YOUNG WOMAN, EXperienced D. E. bkpr. or assistant; moderate wages to start. Address F D 303, Tribune.

SITUATION WTD — BUSINESS WOMAN, bookkeeper, cashier, or both. Address S 9, Tribune.

SITUATION WTD—BOOKKEEPER; CAPAble taking charge of office or store; exp. in agency. Sunnyside 9067.

SITUATION WTD—EXPERIENCED BOOKkeeper and typist; fully comp.; best city ref. Address S 711, Tribune.

SITUATION WTD—D. E. BOOKKEEPER; charge of books, hour or per contract. Address T 477, Tribune.

SITUATION WTD—CASHIER, THOROUGHexperienced in handling cash; best references; 7 478, Tribune.

SITUATION WTD—D. E. BOOKKEEPER; at first take charge, trial balance, etc.; salary $12 wk. Address T 549, Tribune.

SITUATION WTD—STENOGRAPHER AND typist; experienced, competent; desires position; ref. Address S 96, Tribune.

SITUATION WTD—WOMAN, 35, GOOD BOOKkeeper and cashier, wants job; reliable; expert cashier, wants job; reliable; can furnish $2,000 bond. Superior 8207.

Employment Agencies.

SITUATION WTD—AN EXPERIENCED DRESSmaker desires position as housekeeper; city or country; refs. exchanged. Address B E 99, Tribune.

SITUATION WTD—REFINED, MIDDLE aged Am. lady as housekeeper; best refs. Address W T 592, Tribune.

SITUATION WTD—COMPETENT WOMAN for light work in small family; plain cooking; good laundress. Call Drexel 9121. 6232 Hermitage-av.

SITUATION WTD—HOUSEKEEPER, CATHolic, with boy 11 yrs.; refs. Address W 588, Tribune.

SITUATION WTD — REFINED LADY, housekeeper for gentleman where maid is kept; refs. exch. Address W 98, Tribune.

SITUATION WTD—LADY DESIRES TO take charge of rooming house or flat. 540 E. 44th-st., 3d flat.

SITUATION WTD—HOUSEKEPR.; RELIAble, exp. woman; busi. people; refs.; S. S. pref. H. P. 6636.

SITUATION WTD—HOUSEKEEPER IN widower's home; wife-like; can give best of refs. Address V 189, Tribune.

SITUATION WTD—H&KPR. FOR FATHER and son or 2 adults; elderly widow; $3. Address T 477, Tribune.

SITUATION WTD—H&KPR.; JEWISH FAMily; cook; no washing. Address V 171, Tribune.

SITUATION WTD—AS HOUSEKEEPER, OR care of invalid; no objection to country. Address T 473, Tribune.

SITUATION WTD—AS HOUSEKEEPER; German Catholic; middle age lady; fine cook; best ref. Address T 402, Tribune.

SITUATION WTD — ON FARM; EXP. housekeeper; refs. exch. Address W 238, Tribune.

SITUATION WTD—HOUSEWORK OR AS housekeeper; good plain cook; refs.; will leave city. 8 S. May-st. M. 1.

SITUATION WTD—MIDDLE AGED WOMAN —Caretaker, general housework. Address S 466, Tribune.

SITUATION WTD — YOUNG WOMAN, housekeeper, CASE, 3032 South Park-av., Apt. 40. Douglas 8853.

SITUATION WTD—MIDDLE AGED LADY as housekeeper or care of sick; ref. 1619 A Albany-av.

SITUATION WTD—EXPERIENCED JAPANESE cook wants position in widower's or bachelor's apt. Phone Drexel 2473.

SITUATION WTD — GERMAN-AMERICAN girl, housekeeper or general work. Good cook. Refs. 2907 S. Park-av. Douglas 1558.

SITUATION WTD — HOUSEKEEPER—PH. Wentworth 7147, $7 or $8. References.

SITUATION WTD—BY RELIABLE WOMAN as housekeeper; refs. Address S 488, Tribune.

SITUATION WTD—HOUSEKEEPER; BEST ref.; fine cook, moderate wages. 2550 Prairie.

SITUATION WTD—AS HOUSEKEEPER IN refined home; age 35; best references. Address W 519, Tribune.

SITUATION WTD—AS HOUSEKEEPER; references; no laundry. Phone Lincoln 3901.

Dressmakers and Seamstresses.

SITUATION WTD—LADIES, WHILE STOPping in our city 16, we take charge of your wardrobe. I make modish gowns, suits, and hats, also remodel, repair, and make up to date last year's garments. Drexel 6266.

SITUATION WTD—ALL KINDS OF MAchine sewing on ladies' underwear, waists, children's outfits, etc.; hand, fancy sewing, and French hand embroidery done; reas. 31 WARNER, 3209 Broadway, Ph. Wellington 6495.

SITUATION WTD — EXPERT NEW YORK city dressmaker just arrived; desires model maker for leading 5th-av. establishment; wishes engagements designing, cutting, fitting gowns by hour or day. Phone 2260.

SITUATION WTD BY FASHIONABLE French dressmaker; Field's formerly; artistic designer, fitter, latest spring styles, evening, tailor house gowns; home or out; remodeling; ref. Kenwood 4034.

SITUATION WTD—EXPERIENCED DRESSmaker, ladies' tailor; perfect fitter; $2.50 per day; also out of Chicago; best refs. MRS. DAHL, 5750 Elmwood-av. Douglas 3452.

SITUATION WTD—A NEAT, EXPERIenced colored girl wishes sewing; children's clothes and fancy undergarments a specialty. Call Douglas 6620.

SITUATION WTD—EXPERIENCED DRESSmaker, exchange work for rugs, household, porch furnishings ,paperhanging. 5418 Harrison-st.

SITUATION WTD—FIRST CLASS DRESSmaking; stylish gowns, shirt waists; remodeling, repairing; guaranteed; prices reasonable. Drexel 2806.

SITUATION WTD—EXPERIENCED DRESSmaker wishes a few more customers; $2.50 per day; references; will go anywhere. 1 Franklin 930. Or. 154 W. Randolph, floor 2.

SITUATION WTD—EXP. WOMAN; UP TO date; all round worker. Address S 581, Tribune.

SITUATION WTD—DRESSMAKER'S HELPer, in families; competent. Address T 507, Tribune.

SITUATION WTD—STRICTLY HIGH CLASS dressmaking done at my home; ref. TUCKER, 1045 Greenleaf. Rogers Park 8935.

SITUATION WTD—EXPERIENCED DRESSmaker; suit, gowns; $2.50 day; reference; Wellington 602.

SITUATION WTD—EXPERIENCED DRESSmaker by day; quick; reasonable. Doug. 7435.

SITUATION WTD—STREET SUITS, FANCY dresses, remodeling; $3 per day; experienced. Phone Graceland 5101.

SITUATION WTD—DRESSMAKING; AI FIT ter; $2.50 per day. MRS. KNEE, 3512 N. Halsted-st. Drop postal.

SITUATION WTD—HIGH CLASS DRESSmaker, formerly with Carson's, by the day; $3; best references. Phone Drexel 7240.

SITUATION WTD—LADY, DOUBLE FINE medium by day, wishes more work. Address V 123, Tribune.

SITUATION WTD—DRESSMAKING IN PRIvate families. Kenwood 5031. 5052 Cottage Grove.

SITUATION WTD—LADY DESIGNER ON dresses and skirts with manufacturing experience. Address W 251, Tribune.

SITUATION WTD—PLAIN SEWING AND children's clothes; reasonable. Phone Doug. 8053.

SITUATION WTD—NEAT, EXPERIENCED colored dressmaker, by day or in shop; will go to suburbs or country. Phone Doug. 7355.

SITUATION WTD—LATEST STYLE CUTter, fitter, artistic designer, work by day or home; $2.50. Phone Kenwood 6648.

SITUATION WTD—HIGH CLASS DRESSmaking, by day; individual styles; $3. Normal 5989.

SITUATION WTD—HIGH CLASS DRESSmaker desires engagements with few nice families. Write or call A. LEUT, 505 S. Irving.

SITUATION WTD—DRESSMAKER, EXPErienced, by day; South Side. MISS CARTER, 5132 Prairie-av. 1st. Drexel 5540.

SITUATION WTD—EXPERIENCED DRESSmaker will make gowns limited time for $10 and $12. Wellington 266.

SITUATION WTD—BY DRESSMAKER, LATEST FRENCH modes; suits, gowns, $3.50 day. Seeley 5630.

SITUATION WTD—CHILDREN'S SEWING; only high class work solicited. Ken. 5378.

SITUATION WTD—SEAMSTRESS, COL. BY day or week; near south. Kenwood 4960.

SITUATION WTD—SEWING, PRIV. FAM; $3.50 day. Diversey 3461. Work guaranteed.

SITUATION WTD—BY GOOD DRESSMAKER, few more customers; good fitter. Edge. 7445.

SITUATION WTD — TAILORED SUITS A specialty. 1146 E. 47th-st., Ant. 5. Ken. 8213.

SITUATION WTD—DRESSMAKING AND sewing of all kinds. 646 E. 50th-st. Drex. 4808.

SITUATION WTD—DRESSMAKER, DAY OR 35c hour. Address V 200, Tribune.

SITUATION WTD—SEWING OR ANY KIND work at home or by day. 1432 Ohio-st., 2d.

SITUATION WTD — DRESSMAKING AND millinery, $2.50 a day; or home. Oak. 5164.

SITUATION WTD—DRESSMAKING. 1611 Jackson-blvd. Seeley 5015.

SITUATION WTD—RELIABLE DRESSMAKer in your home. 2065 Prairie-av. Calu. 812.

SITUATION WTD—BY DRESSMAKER, IN families; competent fitter. Graceland 5788.

Nurses and Governesses.

SITUATION WTD—PRACTICAL NURSE no objection to sub or country. Lincoln 4526.

SITUATION WTD—NURSERY GOVERNESS, exp.; best city ref. Address S 505, Tribune.

SITUATION WTD—AS GERMAN GOVERNESS; refs. Belmont 1297.

SITUATION WTD—AS FRENCH-GOVERness; best ref. 1121 Orrington-st.

SITUATION WTD—GOVERNESS, TAKE ENtire charge; first class city ref. Keeble 5143.

SITUATION WTD—COMPETENT CHILD'S nurse; best city refs. Lake View 1305.

SITUATIONS WANTED—FEMALE.

Professions and Trades.

SITUATION WTD—PROOFREADER, EXP., competent, reliable; employed in charge dept. Wishes change; Chicago. Address T 287, Tribune.

SITUATION WTD—MANICURIST, IN HOtel or barber shop; neat appearance; 5 yrs. exp. Address D B 308, Tribune.

Housekeepers and Caretakers.

SITUATION WTD—LADY OF REFINEment, a good cook and housekeeper who has met with reverses, wishes to get in touch with party willing to pay for nicely furnished six room apartment and retain her as housekeeper. Just the place for the right people residing in home environment. Wilson-av. dist. Address W N 300, Tribune.

SITUATION WTD — AS HOUSEKEEPER, by intelligent, refined widow, in widower's home with children or bachelor's apts.; good cook and manager; highest references exch. Address W 556, Tribune.

SITUATION WTD—HOUSEKEEPER; REfined, competent, with small daughter; widower preferred; first class references. MRS. M. LIGMAN, 4086 W. 21st-st.

SITUATION WTD—MARRIED COUPLE; husband employed; desires care private home for rooms; highest refs. Address H 480, Tribune.

SITUATION WTD—MIDDLE AGED WOMan; refined and capable; hotel, club, bach. apt.; widower or people employed; refs. exchanged. Address T 463, Tribune.

SITUATION WTD—AS ASSISTANT TO mother or housekeeper by woman of refinement and ability; American. Address T 460, Tribune.

SITUATION WTD—REFINED AMERICAN widow as housekeeper, widower or couple employed; neat, reliable; refs. exchanged. Address T 456, Tribune.

SITUATION WTD—BY GERMAN LADY AS housekeeper; good cook; position must be permanent and on a farm preferred; good references. Address D 307, Tribune.

SITUATION WTD — AS HOUSEKEEPER, by competent, reliable Am. woman; widower's home or emp. people; highest refs.; no laundry. Address T 179, Tribune.

SITUATION WTD — HOUSEKEEPER, REfined American; compt., exp.; widower's home, bachelor apts.; best refs.; exch. Midway 1943. Address W 337, Tribune.

SITUATION WTD—AS HOUSEKEEPER, BY young woman, with a child, more for good home than high wages; refs. Address W 203, Tribune.

SITUATION WTD — HOUSEKEEPER; REfined, competent, in widower or bachelor apt.; no incumbrances; 1st class refs. Address W 299, Tribune.

SITUATION WTD—RELIABLE WOMAN DEsires a position as housekeeper; city or country; refs. exchanged. Address B E 99, Tribune.

SITUATION WTD—REFINED, MIDDLE aged Am. lady as housekeeper; best refs. Address W T 592, Tribune.

SITUATION WTD—COMPETENT WOMAN for light work in small family; plain cooking; good laundress. Call Drexel 9121. 6232 Hermitage-av.

SITUATION WTD—HOUSEKEEPER, CATHolic, with boy 11 yrs.; refs. Address W 588, Tribune.

SITUATION WTD — REFINED LADY, housekeeper for gentleman where maid is kept; refs. exch. Address W 98, Tribune.

SITUATION WTD—LADY WISHES TO take charge of rooming house or flat. 540 E. 44th-st., 3d flat.

SITUATION WTD—HOUSEKEEPR.; RELIAble, exp. woman; busi. people; refs.; S. S. pref. H. P. 6636.

SITUATION WTD—HOUSEKEEPER IN widower's home; wife-like; can give best of refs. Address V 189, Tribune.

SITUATION WTD—H&KPR. FOR FATHER and son or 2 adults; elderly widow; $3. Address T 477, Tribune.

SITUATION WTD—H&KPR.; JEWISH FAMily; cook; no washing. Address V 171, Tribune.

SITUATION WTD—AS HOUSEKEEPER, OR care of invalid; no objection to country. Address T 473, Tribune.

SITUATION WTD—AS HOUSEKEEPER; German Catholic; middle age lady; fine cook; best ref. Address T 402, Tribune.

SITUATION WTD — ON FARM; EXP. housekeeper; refs. exch. Address W 238, Tribune.

SITUATION WTD—HOUSEWORK OR AS housekeeper; good plain cook; refs.; will leave city. 8 S. May-st. M. 1.

SITUATION WTD—MIDDLE AGED WOMAN —Caretaker, general housework. Address S 466, Tribune.

SITUATION WTD — YOUNG WOMAN, housekeeper, CASE, 3032 South Park-av., Apt. 40. Douglas 8853.

SITUATION WTD—MIDDLE AGED LADY as housekeeper or care of sick; ref. 1619 A Albany-av.

SITUATION WTD—EXPERIENCED JAPANESE cook wants position in widower's or bachelor's apt. Phone Drexel 2473.

SITUATION WTD — GERMAN-AMERICAN girl, housekeeper or general work. Good cook. Refs. 2907 S. Park-av. Douglas 1558.

SITUATION WTD — HOUSEKEEPER—PH. Wentworth 7147, $7 or $8. References.

SITUATION WTD—BY RELIABLE WOMAN as housekeeper; refs. Address S 488, Tribune.

SITUATION WTD—HOUSEKEEPER; BEST ref.; fine cook, moderate wages. 2550 Prairie.

SITUATION WTD—AS HOUSEKEEPER IN refined home; age 35; best references. Address W 519, Tribune.

SITUATION WTD—AS HOUSEKEEPER; references; no laundry. Phone Lincoln 3901.

Dressmakers and Seamstresses.

SITUATION WTD—LADIES, WHILE STOPping in our city 16, we take charge of your wardrobe. I make modish gowns, suits, and hats, also remodel, repair, and make up to date last year's garments. Drexel 6266.

SITUATION WTD—ALL KINDS OF MAchine sewing on ladies' underwear, waists, children's outfits, etc.; hand, fancy sewing, and French hand embroidery done; reas. 31 WARNER, 3209 Broadway, Ph. Wellington 6495.

SITUATION WTD — EXPERT NEW YORK city dressmaker just arrived; desires model maker for leading 5th-av. establishment; wishes engagements designing, cutting, fitting gowns by hour or day. Phone 2260.

SITUATION WTD BY FASHIONABLE French dressmaker; Field's formerly; artistic designer, fitter, latest spring styles, evening, tailor house gowns; home or out; remodeling; ref. Kenwood 4034.

SITUATION WTD—EXPERIENCED DRESSmaker, ladies' tailor; perfect fitter; $2.50 per day; also out of Chicago; best refs. MRS. DAHL, 5750 Elmwood-av. Douglas 3452.

SITUATION WTD—A NEAT, EXPERIenced colored girl wishes sewing; children's clothes and fancy undergarments a specialty. Call Douglas 6620.

SITUATION WTD—EXPERIENCED DRESSmaker, exchange work for rugs, household, porch furnishings ,paperhanging. 5418 Harrison-st.

SITUATION WTD—FIRST CLASS DRESSmaking; stylish gowns, shirt waists; remodeling, repairing; guaranteed; prices reasonable. Drexel 2806.

SITUATION WTD—EXPERIENCED DRESSmaker wishes a few more customers; $2.50 per day; references; will go anywhere. 1 Franklin 930. Or. 154 W. Randolph, floor 2.

SITUATION WTD—EXP. WOMAN; UP TO date; all round worker. Address S 581, Tribune.

SITUATION WTD—DRESSMAKER'S HELPer, in families; competent. Address T 507, Tribune.

SITUATION WTD—STRICTLY HIGH CLASS dressmaking done at my home; ref. TUCKER, 1045 Greenleaf. Rogers Park 8935.

SITUATION WTD—EXPERIENCED DRESSmaker; suit, gowns; $2.50 day; reference; Wellington 602.

SITUATION WTD—EXPERIENCED DRESSmaker by day; quick; reasonable. Doug. 7435.

SITUATION WTD—STREET SUITS, FANCY dresses, remodeling; $3 per day; experienced. Phone Graceland 5101.

SITUATION WTD—DRESSMAKING; AI FIT ter; $2.50 per day. MRS. KNEE, 3512 N. Halsted-st. Drop postal.

SITUATION WTD—HIGH CLASS DRESSmaker, formerly with Carson's, by the day; $3; best references. Phone Drexel 7240.

SITUATION WTD—LADY, DOUBLE FINE medium by day, wishes more work. Address V 123, Tribune.

SITUATION WTD—DRESSMAKING IN PRIvate families. Kenwood 5031. 5052 Cottage Grove.

SITUATION WTD—LADY DESIGNER ON dresses and skirts with manufacturing experience. Address W 251, Tribune.

SITUATION WTD—PLAIN SEWING AND children's clothes; reasonable. Phone Doug. 8053.

SITUATION WTD—NEAT, EXPERIENCED colored dressmaker, by day or in shop; will go to suburbs or country. Phone Doug. 7355.

SITUATION WTD—LATEST STYLE CUTter, fitter, artistic designer, work by day or home; $2.50. Phone Kenwood 6648.

SITUATION WTD—HIGH CLASS DRESSmaking, by day; individual styles; $3. Normal 5989.

SITUATION WTD—HIGH CLASS DRESSmaker desires engagements with few nice families. Write or call A. LEUT, 505 S. Irving.

SITUATION WTD—DRESSMAKER, EXPErienced, by day; South Side. MISS CARTER, 5132 Prairie-av. 1st. Drexel 5540.

SITUATION WTD—EXPERIENCED DRESSmaker will make gowns limited time for $10 and $12. Wellington 266.

SITUATION WTD—BY GOOD DRESSMAKER, few more customers; good fitter. Edge. 7445.

SITUATION WTD — TAILORED SUITS A specialty. 1146 E. 47th-st., Ant. 5. Ken. 8213.

SITUATION WTD—DRESSMAKING AND sewing of all kinds. 646 E. 50th-st. Drex. 4808.

SITUATION WTD—DRESSMAKER, DAY OR 35c hour. Address V 200, Tribune.

SITUATION WTD—SEWING OR ANY KIND work at home or by day. 1432 Ohio-st., 2d.

SITUATION WTD — DRESSMAKING AND millinery, $2.50 a day; or home. Oak. 5164.

SITUATION WTD—DRESSMAKING. 1611 Jackson-blvd. Seeley 5015.

SITUATION WTD—RELIABLE DRESSMAKer in your home. 2065 Prairie-av. Calu. 812.

SITUATION WTD—BY DRESSMAKER, IN families; competent fitter. Graceland 5788.

Nurses and Governesses.

SITUATION WTD—PRACTICAL NURSE no objection to sub or country. Lincoln 4526.

SITUATION WTD—NURSERY GOVERNESS, exp.; best city ref. Address S 505, Tribune.

SITUATION WTD—AS GERMAN GOVERNESS; refs. Belmont 1297.

SITUATION WTD—AS FRENCH-GOVERness; best ref. 1121 Orrington-st.

SITUATION WTD—GOVERNESS, TAKE ENtire charge; first class city ref. Keeble 5143.

SITUATION WTD—COMPETENT CHILD'S nurse; best city refs. Lake View 1305.

SITUATIONS WANTED—FEMALE.

Nurses and Governesses.

SITUATION WTD—GOVERNESS; PERFECT French, German, and English; experienced; competent to take full charge; highest references. L., 4800 Drexel-blvd. Kenwood 808.

SITUATION WTD — REFINED LADY, INfant nurse or nursery governess; very conscientious and experienced; knowledge of French and German; refs. Address W 349, Tribune.

SITUATION WTD—GRADUATE NURSE with considerable experience in children desires permanent position with same or invalid; salary reasonable. Address T 470, Tribune.

SITUATION WTD — GRADUATE NURSE, cashier; care for sick or invalid; salary moderate for long case [willing and obliging; of long exp.; best drs. and city ref. 3377 Diversey.

SITUATION WTD—R. N. NURSE WISHES to accompany patient going west; services exchanged for expenses of trip. Phone Havenswood 2800.

SITUATION WTD—MIDDLE AGED, PRACtical nurse will care for elderly person, invalid, rooming house, or keep house for widower with children. Call 6350 Parnell.

SITUATION WTD—LADY, MIDDLE AGED, speaks German and French, expert for taking charge of infants or invalids. Address W 562, Tribune.

SITUATION WTD—BY A WOMAN NURSE, will care for invalid or infants; city or country; salary reasonable. Call Ambert, Superior 4126. Ede M., 1505 N. La Salle-st.

SITUATION WTD—AS ASSISTANT TO mother or housekeeper by woman of refinement and ability; American. Address T 460, Tribune.

SITUATION WTD—REFINED AMERICAN widow as housekeeper, widower or couple employed; neat, reliable; refs. exchanged. Address T 456, Tribune.

SITUATION WTD—BY GERMAN LADY AS housekeeper; good cook; position must be permanent and on a farm preferred; good references. Address D 307, Tribune.

SITUATION WTD — AS HOUSEKEEPER, by competent, reliable Am. woman; widower's home or emp. people; highest refs.; no laundry. Address T 179, Tribune.

SITUATION WTD — HOUSEKEEPER, REfined

WANTED—MALE HELP.

Salesmen and Solicitors.

MAN OR WOMAN—BY PIANO HOUSE TO work for piano prospects and piano tuning; permi. position; chance to make good money. Ask for MR. GERNER, Republic Bldg., 4th fl.

MANAGER—FOR BRANCH OFFICE; REAL estate and renting business, old established concern. Only first class man with good reputation and experience considered; salary and commission basis; North Side. Address W X 274. Tribune.

MEN—I HAVE OPENINGS FOR A FEW well dressed young men with salesmanship ability to call on local trade. Men will be given personal instruction and training in the field. We have an easy selling plan that gets the business. See MANAGER. Rm. 1705, 6 N. Wabash av.

MEN—WE WANT MEN WHO HAVE HAD exp. in hiring and developing salesmen selling direct to the consumer; such as grocerie, milk, bread, and laundry; men who want to learn own business our way and qualify for positions of responsibility that will be permanent and worth while; state age, exp., and salary expected. We want men between 28-37 years of age. Address W Z 272, Tribune.

MEN—LARGE MANUFACTURER DESIRES to appoint A1 specialty salesmen as distributors in exclusive territory. New article selling exclusively to merchants. Proven financially capable of carrying conservative stock to supply immediate demand considered. Address W D 210, Tribune.

MEN—LARGE MANUFACTURER HAS NEW specialty. Sells to every merchant. A sensational article at a sensational price. Restricted territory. Act quickly. The Advertogram Company, Chicago.

MEN—SPLENDID OFFER TO CATHOLIC men and Knights of Columbus who have sales ability to represent well established position offering steady income. See H. J. LYNCH, 1120 Karpen Bldg.

MEN—INSURANCE MEN, EXPERIENCED in industrial selling; prefer those receiving salary to worthy men; ex-Metropolitan men preferred; unusual features. Address W D 876, Tribune.

MEN AND WOMEN—TO SECURE MEMBERship for burial assn.; something new; agents make $5 a day; good commission also on renewals. 1 Dearborn-st., Room 804.

MEN—EXPERIENCED, TO SOLICIT SLOW accounts; state salary; applications received by mail only. Abbott Adjustment Co., 1525 Otis Bldg.

MEN—$, OR LADIES, TO DEMONSTRATE and appoint agents; $15 per week and com. Address W W 524, Tribune.

MEN—SIX NEATLY DRESSED, YOUNG, with good references; must be husky. MR. WALDEN, Room 504, 853 S. Dearborn-st.

NEW HOUSEKEEPING METHOD; DElights mistress, maid, porter; already used in thousands homes. Install one, govt. guarantee; orders sure, BRADFORD-BROWN CO., 1209 Fisher Bldg., Chicago.

ONE LOCAL ORGANIZER AND TWO REGular men for one of the best magazine propositions on the market. The Magazine Circulating Co., 29 S. Dearborn-st.

ORGANIZERS—FOR NEW LABOR UNION; good pay. Address for particulars, Carlisle, General Office 510 6th W. Washington.

PRINTING SALESMAN

Wanted—Printing Salesman by large firm doing high class work; must be hustler and succeed; high class man. Address V 380, Tribune.

REPRESENTATIVE WANTED — UNIVERsity graduate, knowledge of chemistry preferred; to represent old established New York house selling goods in Chicago and vicinity. WILL PAY SALARY, COMMISSION AND OFFICE EXPENSES. EXPERIENCE UNNECESSARY. SPELLING ABILITY AND CHARACTER MAIN REQUIREMENTS. STATE FULL REFERENCES, ETC. ADDRESS CHEMICAL LINE, ROOM 412, 99 NASSAU-ST., NEW YORK.

REPRESENTATIVE—LIVE, IN EVERY city and town, to handle the Wallace Portable Electric Lamp, direct to dealers and users; the most wonderful and useful light on the market; sells on sight wherever electric light is used; 50 per cent profit to agents. Full particulars address Dept. 1, only. CRESCENT SPECIALTY CO. Exclusive Sales Agency, 4815 Vincennes-av., Chicago.

REPRESENTATIVE—FOR EASTERN MANufacturer of a strong line of toilet wave, shaving stands etc., desires permanent Chicago representative; must be acquainted with druggists; must have the acquaintance of the jobbing and department store trade. Address L S 5, Tribune.

SALESMAN — AN EXCEPTIONAL OPPORtunity for young man of good appearance and education as salesman with largest manufacturers in their line; salary and commission proposition; excellent chance for advancement to right party; in replying state age, experience, and refs. Address W W 190, Tribune.

SALESMEN—HIGH GRADE SPECIALTY; PERMANENT; EXCLUSIVE TERRITORY; INCOME LIMITED ONLY BY ABILITY; STATE AND COUNTY FOR PARTICULARS. A. L. ARUNDELL CO., 1416 MICHIGAN-AV.

SALESMAN—TAILOR TO THE TRADE house on W. S., with an established city retail business, has an opening on commission basis for an experienced man who can handle a line of made-to-measure customers. In reply give present volume of your business, where at present employed, and references; will be treated confidentially. Address W W 563, Tribune.

SALESMEN—$; WHO ARE PRODUCERS; IN specialty lines and accustomed to making $100 per week; competition practically eliminated; one of the offer operating in your city and leads compel sales; applicants must bear good reputation, be men of force, character, and energy; city work. For interview call at 325 New York Life Bldg.

SALESMEN WANTED—SEVERAL HIGH class city and road; who call upon jewelry trade, jointly or exclusively; must have and carry as a side line an exceptionally high grade line of plateaux, mirror trays, serving trays, and metal articles. Acme Novelty Co., 324-326 S. Clinton-st.

SALESMAN—ADVERTISING; WHO HAS had wide experience on popular small order publication; exceptional opportunity for man who can sell; straight commission; give reference and experience. Address W S 83, Tribune.

SALESMAN—1ST CLASS RETAIL CLOTHing and furnishing goods salesman; must be sober and industrious; position for right party. Apply Monday morning between 10 and 12 at RUH, HATTAWAY & FISCHER CO., 330 South Franklin-st., Chicago.

SALESMEN—2 HIGH CLASS SALESMEN; must speak English and good German; great opportunity for high class men; state experience, and if satisfactory will make appointment for personal interview. Address T X 390, Tribune.

SALESMEN—ARE MAKING BIG MONEY selling our CHEMICAL ELECTRIC FLASHING WINDOW SIGNS. Get our proposition NOW, with valuable exclusive territory. TELEGRAPH SIGN CO., Clark-st., Chicago.

SALESMEN—HIGH GRADE CAPABLE MEN making over $50 weekly; big opening in and out of city; no advance fends; ample leads. FOLLANSBEE & CO., Mr. Wright, Room 1318, 110 S. Dearborn-st.

SALESMAN—FOR THE STATE OF ILLINOIS to sell dress trimmings, braids, and novelties on a liberal commission basis. This is a good opportunity for a man with established trade. Address L S 19, Tribune.

SALESMEN—TWO, CITY, ACQUAINTED with city, with at least two years' experience selling groceries; permanent salaried positions; give age, line, and salary expected to start. Address W X 380, Tribune.

SALESMEN—4 EXP. SUCCESSFUL ELECtric heating specialty road salesmen. Address full particulars for attention, W W 345, Tribune.

SALESMAN—SPECIALTY, THOROUGHLY familiar with retail grocery, delicatessen and restaurant trade in Chicago. Address, stating full experience, W 241, Tribune.

SALESMEN — FAIR EDUCATION LIVING outside Chicago, to travel; salary $18 per week and expenses; experience unnecessary. Aior, 1127 Lake-st., Oak Park, Ill.

SALESMEN—2 EXPERIENCED, MIDDLE aged; must be acquainted and live in Chicago permanently and furnish good refs. Address S L 182, Tribune.

SALESMAN—FOR LIVE WIRE PROPOSITION ROAD; EXPENSES GUARANTEED; REFERENCES. DOWNS, 408 MANHATTAN BLDG.

SALESMEN—BOTTLED BEER; BEST OPportunity for men selling to private trade. Apply 9 to 12, Tosetti Bev. Co., 40th and Normal.

SALESMAN—STOCK; HIGH CLASS INSTItution; we pay good commissions; no advances; references must accompany reply. Address L S 17, Tribune.

SALESMAN—REAL ESTATE, EXPERIenced, for well established real estate office in connection with a bank. Address T X 126, Tribune.

SALESMAN—CAN USE EXPERIENCED high grade stock and bond, who can produce results and does not require advances before commissions are due. Address W X 223, Tribune.

SALESMEN—SPLENDID SIDE LINE proposition for commission printing and office supply men; 50% profit. Address, confidentially, W 516, Tribune.

SALESMEN — HIGH GRADE STOCK AND bond; must be good record, experienced; liberal terms right men. Address W 521, Tribune.

SALESMEN—LIVE TO SELL COMPLETE line vending machines; straight commissions; A1 proposition; give phone number and particulars. Address W W 244, Tribune.

SALESMAN—TO SELL OUR LINE OF TEMperance drinks in small country towns; 25% commission and $35 weekly drawing account. REID CROSS CO., St. Louis, Mo., Dept. G.

SALESMAN—TO SELL PICTURE FRAME mouldings, frames, and picture goods on the road; state experience. Address T X 143, Tribune.

SALESMEN—FAMILIAR WITH CHICAGO retail drug and confectionery trade; give exp., references, and salary expected. Address W S 228, Tribune.

SALESMAN—SELLING SHIPPING TAGS, to carry an article as a side line used by name or remote cattle firms; commission basis; liberal commission. Address W D 311, Tribune.

SALESMAN—FIRST CLASS ALL AROUND dry goods man, to leave city to conduct sales for country merchants. Call up Normal 3624 on Sunday.

SALESMEN—OPPORTUNITY FOR LIVE to join new novelty manufacturing concern; give phone number and particulars. Address W P 308, Tribune.

SALESMEN—3 GOOD LIVE MEN TO SELL A1 office specialty; exceptional opportunity for hustlers. BARRON & CO., 501 Tacoma Bd.

SALESMEN—TO ESTIMATE AND SELL millwork to contractors and builders. 1740 N. Crawford-av.

SALESMAN — AGGRESSIVE SPECIALTY man for city retail grocery trade; no pikers; salary. Address W 503, Tribune.

SALESMAN — EXPERIENCED, HANDLE 5-cent grade, quick selling advertising novelty. Calvert Products, 604 Rector Bldg.

WANTED—MALE HELP.

Salesmen. Solicitors, Etc.

SALESMEN — HOUSE TO HOUSE DEMONstrators, to demonstrate and take orders for the very newest, most useful, and best selling household device ever invented. Sells for $5 on $5c weekly payments. Purchaser has the privilege of returning device and discontinuing the payments at any time, because the longer used the better liked. It saves the housewife from 50 to 100 hours' drudgery every year, besides a lot of money. Convincing demonstrating and talking points. May be left for free practical trial before sale is desired. Three good demonstrations usually means 2 sales. You call on these orders with you, take the orders, and make first collection, and we do the rest in collecting. You get first 75 cents collected as your commission. Commissions paid in cash every Tuesdays for sales made previous week. If you are looking for permanent, profitable, and pleasant employment, with an opportunity to make from $13 to $40 per week, and will give us satisfactory references, we will let you take a $20 outfit without a deposit and begin immediately. MR. GARRETT, 8 S. Kinzie-st. Those who wish to establish a business of this kind in other cities should see Mr. Pitner's ad under Business Chances.

SALESMEN — LARGE CORporation intending to increase its present sales force seeks the services of two energetic capable men. Excellent opportunity for a real salesman that is looking for a future. COMPENSATION STRICTLY COMMISSION until you have proven your ability. State fully in your letter exp., ref., age, etc. Address V 430, Tribune.

SALESMEN—50 HOUSE TO HOUSE, TO INtroduce our coffee and tea to consumers in the states of New York, Pennsylvania, Michigan, W. Virginia, Ohio, Indiana, Idaho, Kentucky, Tennessee, Alabama, Illinois, Missouri, Arkansas, Iowa, Minnesota, North Dakota, Nebraska, Kansas, Oklahoma, Colorado, California, Wyoming, Montana, Washington, and Oregon. Men who can qualify by results will be assigned territory outside Chicago. Every home uses either coffee or tea. Our products and proposition are right. Permanent and lucrative employment. JEWEL TEA CO., 1827 Washington-blvd., Chicago.

SALESMEN—OUR RAPIDLY INCREASING business needs more men—men who are willing to invest their time (two weeks) to learn our original sales methods and then qualify to selves. Experience unnecessary; positions here and all over the United States; exclusive rights, profit sharing; our new line of household aids is backed by another $100,000 advertising campaign this year; selling experience not required, but natural ability, initiative, and self confidence are essential. FRANTZ PREMIER DISTRIBUTING CO., 318 Fisher Bldg.

SALESMEN—LIVE WIRE; FAMILIar with paper, bags, twine, and woodenware, to call on city and suburban retailers and wholesale trade, with side line; complete stock carried and now operating under one roof and have one of the largest and best equipped warehouses in the city with one of the largest warehouses, just remodeled. Salary or commission, or both. Apply at once to GEO. STOMPE, Mgr., Hanchett Paper Co., 1000 N. Branch-st., Chicago. Phone Superior 7934.

SALESMEN—HIGH CLASS, CALLING ON best retailers and department stores throughout country; specialty; exceptional opportunity for right man; quality and price is right to obtain big sales; 10 per cent com. initial and repeat business; profit sharing; commission basis; side line house furnishing departments. Answer in detail, giving terr. traveled, trade called on, and references. Address T 193, Tribune.

SALESMAN AND COLLECTOR—TO REPresent a Chicago house in the following locations: Evanston, Waukegan, Aurora, Elgin, Joliet, Elgin, Harvey, Blue Island, Wheaton, Hammond, Chicago North and West Side; local resident with horse and rig preferred; experience; 25 to 40 preferred; permanent position; small salary; liberal commission. Address W 507, Tribune.

SALESMEN WANTED—NONE BUT EXPErienced salesmen considered; if you can finance yourself for thirty to sixty days we have a proposition whereby you can earn from three to five thousand a year; city work; no traveling; do not answer unless you possess the above qualifications; first ask for personal interview that's all. Address W N 481, Tribune.

SALESMEN—WE HAVE A PERMANENT, lucrative position open for a live salesman; must be of good address and willing to travel; successful experience in the sale of cash registers, securities, insurance, or high class subscription books will be a recommendation. Apply to M. E. DOWNS, EXPRESS Building University. 2550 S. Michigan-av., Monday or Tuesday, between 9-11 a. m. or 2 to 4 p. m.

SALESMEN TO SELL OUR FINE LINE OF advertising specialties, novelties, and all styles of outdoor signs; over 1,000 different pieces of leather goods, memorandum books, and the best line of calendars and calendar pads and specialties. We have the reputation of being the most progressive house in the advertising specialty field. THE ELWOOD MYERS CO., Springfield, Ohio.

SALESMEN—COMPETENT SALESMEN AT $1,500 to $3,000 per year to represent us in cities and towns of the Northern states. Don't have to "tote" samples. No selling. No collecting. Experience helpful but not essential. Write now for particulars to secure big opportunity of a lifetime. INTERNATIONAL CO., 395 Schwind Bldg., Dayton, Ohio.

SALESMEN—WANTED TO SELL CUTTING four more men calling on Clothing and Men's Furnishing Stores in the Central States, to handle our complete line. Chicago as a base. Territory already opened. Liberal commission and exclusive territory. Give line, territory, and references. THE GOODYEAR AMERICAN RUBBER COMPANY, Chicago.

SALESMAN—WE WANT A MAN WHO CAN not afford to earn less than $2,500 per year; excellent opportunity for profitable connection with old established concern; references and full particulars to receive attention. Replies will be held strictly confidential. Address W X 273, Tribune.

SALESMAN—MFG. AGENTS WANTS AStman and his assistant in the city and suburbs on commission basis; only those experienced need apply. Address W N 336, Tribune.

SALESMEN—EXPERIENCED, ON HIGH grade electric and other signs. PAUSEH, 404 W. Erie-st.

SALESMAN — BOHEMIAN AND LITHUANian speaking; one experienced in pickles and sauerkraut preferred. Address W P 60, Tribune.

SALESMEN — SIX EXPERIENCED, ON A good paying proposition; Monday 9 a. m. H. STRELLUF, 2713 W. 38th-st.

SALESMEN—HIGH CLASS, AUTO ACCESsories; exclusive territory; must finance themselves. 311 Chamber of Commerce Bldg.

SALESMEN—REAL ESTATE, ON COMMIS sion basis; old established office. Address T 237, Tribune.

SALESMAN—CITY; HIGH GRADE PLUMBing goods. Address V 168, Tribune.

SALESMEN—3, GOOD, LIVE; CITY AND road. 701 Otis Bldg. KENNEDY.

WANTED—MALE HELP.

Salesmen and Solicitors.

SALESMEN—TO SELL "TELBAX" PLAYing cards—the first and only patented playing cards—the same old spots and faces of the regular playing cards, but the backs tell you what your opponent or partner has or what you are going to draw if your eye is accurate. These are not marked or trick cards, but regular playing cards with which you can play any game of cards. The backs are printed with a large cross, the size of which varies with the different cards and suits. They make "mumbly" the screen—Bridge and 500 take on added interest and zest. The minute you show a pack the sale is made. Men with good address can make $5.00 to $15.00 per day easy. One man sold three gross in one day. Traveling salesmen make big money carrying "Telbax" as a side line and selling dealers. I give personal instruction tour men how to demonstrate and sell "Telbax" cards. I will be at the Morrison Hotel, Chicago, Monday and Tuesday. Come and see me if you want to make good money quick and easy. Out of town people can write me and I will send full particulars. J. W. CULP, Pres. "Telbax" cards are mailed to any address for 50 cents. The Telbax Company, Mishawaka, Indiana.

SALESMEN — CALLING ON carriage, wagon, and implement manufacturers to sell complete legitimate line of Linseed Oil, Turpentine, Auto Oils, etc. Liberal commission proposition.

American Turpentine Co.,
Cleveland, Ohio.

SALESMAN—WITH ESTABlished trade in Chicago, Illinois, and Wisconsin, to sell popular priced line of shirts on commission basis for well known house. Address J. LOEWY & CO., 592-594 Broadway, New York.

SALESMAN — EXPERIENCED, PRINTING; one who can estimate his own work, who is familiar with city trade; if you are confident that you can sell for a complete printing and publishing concern; manufacturing bids, catalogue work, advertising literature, etc., in black and white and four color process; printing as well as the handling of commercial work, and want to come west, let us hear from you; an exceptional opportunity for a high grade salesman. The Williamson-Haffner Co., Denver, Colo.

SALESMAN—CALLING ON DRY GOODS and retail jewelry trade, large and small towns, in all states east of Pacific coast territory and west of Ohio, Indiana, etc., to carry side line on commission; good selling novelty; trade proposition; no advances. Address, stating compact weigh less than two pounds; territory and duplicates guaranteed, would prefer man for each state; another stating personal connection and territory. Address L D 39, Tribune.

SALESMEN — STATE REPRESENTATIVES in San Francisco Exposition Tour Co.; official representative Panama-Pacific International Exposition. 723 Transportation Bldg., Chicago.

SALESMAN—IN $5,000 CLASS. WILL INvest $3,000 or more and finance good manufacturing proposition; will prove and back with reputation, where services can be permanently used and where there is possibility of making $5,000 or more. Would consider selling Pacific coast office for staple line; schemers, brokers, and stock salesmen don't answer. Address T 232, Tribune.

SALESMAN—REPRESENTATIVE HOUSE, direct importers, carrying stock, is open for resident agent for Chicago and vicinity; unlike a drummer, we want a man to devote his time on straight commission basis; only capable salesman well acquainted with trade and conditions need apply; state territory traveled; particulars. Importers, 600 Tribune Building, New York.

SALESMEN—WE HAVE THE FOLLOWING positions open: Electric lamp salesman with electric lamp salesman with past selling record in lamps; salesman to sell our new electric indoor sign; salesman to sell to the jobbing acquaintance with the wholesale buyers of hardware and w. w. Address W N 388, Tribune.

SALESMAN—TO SELL A NEW FOOD LINE to retail grocery trade through jobbers; large commission; territory and yearly contract given to good man; send application at first letter. H. & A. LAUHOFF MILLS, Detroit, Mich.

SALESMEN—FOR HIGH GRADE LOCAL 7% interest bearing trust certificates; new issue just placed on the market, backed by best local interests; a big money maker; good commission. CHICAGO BUILDING SOCIETY, 1410 Consumers Building, Chicago.

SALESMAN—EXPERIENCED, FOR ESTABlished trade in Chicago, suburbs, city and suburbs; established house trade to be turned over to start; one who can increase same wanted; state salary, experience and references. Address W 449, Tribune.

SALESMAN — CLEAN CUT, AMBITIOUS. to write a letter; a real opportunity with prominent manufacturer of high grade specialties, selling to jobbers, dealers, and consumers. Salary plus liberal profit sharing bonus plan. Iroquois Mfg. Co., Cleveland, O.

SALESMAN—HIGH GRADE, ONE WITH automobile preferred, to make small town and suburban calls; specialty to the trade and implement dealers; com. proposition, but will give small drawing account to right man; must live near Chicago. Address W Z 269, Tribune.

SALESMAN—HIGH CLASS ADVERTISING agency man, now employed, who knows prominent manfrs., and with whom he can communicate; will pay liberal action and good commission [50-50] basis only. Address T 157, Tribune.

SALESMAN—FOR GENERAL MERCANtile trade in Ill. to sell a NEW proposition of MERIT; vacancy now; attractive commission contract; no capital required. Call on F. BIXLER CO., Wholesale Jewelers, 43, 10 Catlin Bldg., Cleveland, O.

SALESMEN—PERMANENT AND LUCRAtive position for class men on commission proposition; ambitious students preferred; give age and past experience in first letter. Address L D 41, Tribune.

SALESMAN—TO SELL THE BEST LARGE tract of land in South; permanent position open with one of strongest concerns selling subdividing tracts of ability; state age; land must be given. Address W J 474, Tribune.

SALESMEN—EXP. CAPABLE, TO TRAVEL for old est. house with line that sells to practically all classes of merchants; big commissions, with weekly advance to right man.

D. W. BARROWS, Detroit, Mich.

SALESMAN—AGENTS.

Wanted—Part time, capable man with successful record in getting, instructing, and keeping them. Address W H 579, Tribune.

SALESMAN — CITY, COMMISSION BASIS; side line; must be furnished daily. This is your one big opportunity to make a cleanup. Room 1511, 20 W. Jackson-blvd Call at either 10 a.m. or 3 p.m. only.

SALESMEN—STOCK; MUST BE EXP. closer; excellent leads; no advance; liberal com.; unusual features, directorships, and exclusive territory; big opportunity for high grade man. Address W W 339, Tribune.

SALESMEN—TO SELL NOW AND UNTIL June 1 by advertising; advertising by all classes of trade; fine side line, earning $60 weekly and upward. FAN DEPT., KEMPERKNOWLES COMPANY.

SALESMAN—GOOD SIDE LINE FOR MAN traveling in Indiana or So. Michigan; specialty for hardware trade; no samples or catalogues; commission basis. Address Box 1127, Muellerbros. Art & Mfg. Co., 2061 W. Side-st., Chicago.

SALESMEN—TO SELL A NEW FOOD LINE to retail grocery trade through jobbers; large commission; territory and yearly contract given to good man; send application at first letter. H. & A. LAUHOFF MILLS, Detroit, Mich.

SALESMEN—FOR HIGH GRADE LOCAL 7% interest bearing trust certificates; new issue just placed on the market, backed by best local interests; a big money maker; good commission. CHICAGO BUILDING SOCIETY, 1410 Consumers Building, Chicago.

SALESMAN—EXPERIENCED, FOR ESTABlished trade in Chicago, suburbs, city and suburbs; established house trade to be turned over to start; one who can increase same wanted; state salary, experience and references. Address W 449, Tribune.

SALESMAN — CLEAN CUT, AMBITIOUS. to write a letter; a real opportunity with prominent manufacturer of high grade specialties, selling to jobbers, dealers, and consumers. Salary plus liberal profit sharing bonus plan. Iroquois Mfg. Co., Cleveland, O.

SALESMAN—HIGH GRADE, ONE WITH automobile preferred, to make small town and suburban calls; specialty to the trade and implement dealers; com. proposition, but will give small drawing account to right man; must live near Chicago. Address W Z 269, Tribune.

SALESMAN—HIGH CLASS ADVERTISING agency man, now employed, who knows prominent manfrs., and with whom he can communicate; will pay liberal action and good commission [50-50] basis only. Address T 157, Tribune.

SALESMAN—FOR GENERAL MERCANtile trade in Ill. to sell a NEW proposition of MERIT; vacancy now; attractive commission contract; no capital required. Call on F. BIXLER CO., Wholesale Jewelers, 43, 10 Catlin Bldg., Cleveland, O.

SALESMEN—PERMANENT AND LUCRAtive position for class men on commission proposition; ambitious students preferred; give age and past experience in first letter. Address L D 41, Tribune.

SALESMAN—TO SELL THE BEST LARGE tract of land in South; permanent position open with one of strongest concerns selling subdividing tracts of ability; state age; land must be given. Address W J 474, Tribune.

SALESMEN—EXP. CAPABLE, TO TRAVEL for old est. house with line that sells to practically all classes of merchants; big commissions, with weekly advance to right man.

D. W. BARROWS, Detroit, Mich.

SALESMAN—AGENTS.

Wanted—Part time, capable man with successful record in getting, instructing, and keeping them. Address W H 579. Tribune.

SALESMAN — CITY, COMMISSION BASIS; side line; must be furnished daily. This is your one big opportunity to make a cleanup. Room 1511, 20 W. Jackson-blvd Call at either 10 a.m. or 3 p.m. only.

SALESMEN—STOCK; MUST BE EXP. closer; excellent leads; no advance; liberal com.; unusual features, directorships, and exclusive territory; big opportunity for high grade man. Address W W 339, Tribune.

SALESMEN—TO SELL NOW AND UNTIL June 1 by advertising; advertising by all classes of trade; fine side line, earning $60 weekly and upward. FAN DEPT., KEMPERKNOWLES COMPANY.

SALESMAN—GOOD SIDE LINE FOR MAN traveling in Indiana or So. Michigan; specialty for hardware trade; no samples or catalogues; commission basis. Address Box 1127, Muellerbros. Art & Mfg. Co., 2061 W. Side-st., Chicago.

SALESMEN—OWNING FORD CARS; ON feature selling specialty; call on 2 days' demonstration; a sale every time; big commissions. R. M. SHERIDAN, 57 E. 28th-st.

SALESMAN—CALLING ON CIGAR AND TOBacco jobbers; side line specialty; used by all dealers; liberal commission. Address S 458, Tribune.

SALESMEN—A1 EXPERIENCED AGRL. for outstanding territory; chance for position for right parties; $3-$6 per day. Rm. 423, 136 W. Lake-st.

$50 TO $100 WEEKLY SELLING OUR COMplete line of paints, oils, greases, and many exclusive specialties. Write for proposition. Write for particulars. THE CRYSTAL OIL & PAINT CO., Cleveland, Ohio.

Agents.

$5 TO $10 A DAY MADE SELLING OUR new Design Combination Vacuum Cleaner and carpet sweeper. Particulars free. NORTON SALES CO., Palmyra, Mo.

AGENTS—UNIQUE PROPOSITION, JUST out; high class money maker; sells for $1; sale confined to small towns. Address V 162, Tribune.

AGENTS—MEN, WOMEN TO INTRODUCE high grade household specialty into every home; big profits; brand new positive necessity. THE CARR CO., Fulton, Ill.

MANUFACTURER REQUIRES GENERAL agents to introduce an exclusive brand new product of great merit; big profits and universal demand. Address V 295, Tribune.

AGENTS—ALUMINUM SALESMEN CREW managers if you are not making $50.00 per week get our proposition. ALUMINUM WARE COMPANY, Maywood, Ill.

WE PAY $80 MONTHLY SALARY AND furnish rig and expenses to introduce guaranteed poultry and stock powders. HIGLER CO., X 977, Springfield, Illinois.

MEN—EVERYWHERE, AT ONCE, TO MANage workmen; make $5 day; contract work; your office free. No experience or capital required. Address THE WIZARD, Kokomo, Ind.

SEND DIME FOR CALCULATOR—FIGURES postage, 2c; large size quick as wink, simple, accurate; useful; everybody buys; agents wanted. H. STEDMAN, Schenectady, N. Y.

AGENTS—500% PROFIT; FREE SAMPLES; gold sign letters for stores and office windows. Any one can put on. METALLIC LETTER CO., 437 N. Clark, Chicago.

AGENTS — BIG MONEY, BIG HOME; SALES mgr. for our goods; fast office seller; fine profits; particulars, sample FREE. ONE DIP PEN CO., 667 Daily Record Bldg., Baltimore, Md.

MEN AND WOMEN—GET NAMES AND addresses for mail order houses. Particulars free. DIRECT APPEAL CO., Plymouth, Ind.

$3,000 YEARLY IN YOUR BACKYARD-start with only $1; amazing possibilities; part, free. Mark Walter, Box 215, Kalamazoo, Mich.

I WILL PAY HONEST MEN UP TO $50 monthly. Spare time. Home work. Canvassing. No capital. Mail order business. WOOBRIEN, Desk 34, Omaha, Neb.

MEN—$20 WEEKLY EARNED AT HOME making the Olympia lights; experience unnecessary; whole or spare time. Write BENNETT & CO., Pine-st., Buffalo, N. Y.

AGENTS WANTED—CANVASS RETAIL stores with new eye-catching window cards; easy sales. Address T 254, Tribune.

WANTED—MALE HELP.

Agents.

AGENT—SEND FOR FREE SAMPLE "FRETNOT." Enough for one family. Be convinced you can do a whirlwind business. You can clear at least $20.00 to $100 weekly according to spare or whole time. Write today. A postal will bring account. Don't delay. Write quick. Address FRET-NOT CO., Dept. 20 B, 143 Liberty-st., N. Y.

ATTENTION SALESMEN—

We want live representatives to sell a popular electrical necessity. Retails for $2. Sells on sight to homes and offices. 100 pct. to distrct agents, 50 to 60 pct. to salesmen. No capital required. Write at once for particulars. Haven't time to talk to any but energetic hustlers. Wallace Novelty Co., 22 E. 41st-st., New York.

OLD, SUBSTANTIAL MANUFACTURERS of products in universal demand want men and women of honesty, ambition, energy to become local dists. and establish their own business by marketing to consumers and stores. Spare or full time. Unrivaled territory. MYROPHONE CO., 1153 Broadway, New York.

LOCAL AGENTS EVERYWHERE: MAKE $10 a day selling sewing machine attachment; makes buttonholes in 3 minutes; every woman buys; $10 profit; sells on sight. WE ARE MAKING REAL MONEY AT LAST. Write today for big Color Plate quick action $5 sample; 100% profit; terms 30 days. Flashtric Sign Works, Chicago.

SOLICITOR—A WELL ESTABLISHED CHIcago publication with offices in the Mallers Building has choice city territory open for aggressive solicitor of retail advertising; newspaper, theater program, theater curtain, or street car advertising experience helpful but not absolutely necessary. This is a man sized opportunity for a live wire, aggressive advertising solicitor with the ability to make good. Address V 426, Tribune.

SOLICITORS WANTED—FOR HOUSEHOLD necessity. Rapid seller; big money for willing workers. Call from 1 to 3 and 7 to 8 p. m., except Wednesday evenings. BLANCHE B. ELLIS, Sales Manager, 6546 Greenwood-av., Phone Blackstone 5405.

SOLICITORS AND ESTIMATORS—EXPERIenced on carpet and rug cleaning and fluff rug work; $100 to $200 weekly. ALBERTA CARPET CLEANERS AND FLUFF RUG WEAVERS, 2628 N. Halsted-st.

SOLICITORS—OUT OF TOWN, LOCAL, AND traveling; familiar with Chicago business; no advance fiends; must finance self; best electric vacuum cleaner proposition on the market. For interview address L D 41, Tribune.

SOLICITOR—PRINTING, FOR WELL equipped cylinder and Gordon commercial job office; state experience, if any, and refs. Address W Z 387, Tribune.

SOLICITORS—HOUSE TO HOUSE, FIRST class propos.; com. basis; every woman is waiting for it; $5 to $10 a day. Address V 383, Tribune.

SOLICITORS—FOR COUNTRY; CANVASS; five live wires only; cash daily; permanent money maker. Call for Mr. Hall, Commercial Hotel, Monday, 9 a. m.

SOLICITOR—PRINTER—WANT A GOOD solicitor with opportunity of buying a half interest; good solicitor more of an object than money. Address W 82, Tribune.

SOLICITORS—HUSTLERS CAN EARN $7 TO $10 a day; season now at its best; references required. Address V 358, Tribune.

SOLICITOR—FAMILIAR WITH NORTHwest side, to work in bank; good future for hustler. Address W N 388, Tribune.

SOLICITOR—HIGH GRADE SIDE LINE; NO samples to carry; quick money; exclu. territory given. Mont, 127 W. Kinzie-st.

SOLICITOR WANTED FOR LAUNDRY good pay; full particulars and references. Address V 434, Tribune.

SOLICITOR—NOT OVER CAPABLE, RESponsible and well appearing. PARIS DYEING AND CLEANING CO., 312 W. 31st-st.

SOLICITOR—LIVE; MUST HAVE GOOD APpearance; will call on 2 days' demonstration; salary, 308 Oxford Bldg., 118 N. La Salle.

SOLICITORS—HOUSE TO HOUSE. IF YOU want big money call at 1146 Lake-st. Cor. Union. Ask for Mr. Wilson on market.

SPECIALTY SALESMEN — TWO, OR CAPable ex-merchants, for 1915. Vacancy now. Staple line. Liberal proposition. Only protected territory. Old established house. S. KLINE, 216-10 Crofts Bldg., Cleveland, O.

SPECIAL AGENTS—$100 WEEKLY; $5,000 how to sell the premium trade; also advertising specialties; a good proposition to the right man. Address L D 20, Tribune.

STATE SALES MANAGER—RELIABLE, for high grade cost reducing special machine; every store your customer. Attractive commissions. Address the Buckley Specialty and Machine Co., Harrison, N. J.

STOCK OR BOND SALESMAN—

Man of high standing to handle an issue of stock amounting to $250,000 and supported by prominent Chicago business men. Address V 76, Tribune.

STOCK SALESMEN—HIGH GRADE, BY DEtroit Motor Speedway; speedway under construction and will be completed Aug. 1, 1915. Both Chicago and Michigan people interested. Stock selling rapidly. If you are open to something good apply at once to Detroit Motor Speedway, 814 Majestic Building, Detroit Michigan.

TRAVELING SALESMEN

Wanted—Commission basis only, for Carhartt Overalls; must be experienced and able to give best of references. Write for open territory, giving full information. HAMILTON CARHARRT, Detroit, Mich.

TRAVELING SALESMAN—WITH EXPERience in Lace Curtains and Window Shades. Must be high grade and successful. Commission with drawing account. If your net earnings are over $2,500 we have something to offer that will interest you. Give enough information to determine interview. Address W N 436, Tribune.

WANTED — HIGH CLASS MEN, BETWEEN 28 AND 45, CAPABLE OF COMBINING TEACHING, LECTURING AND SELLING ABILITY, TO HANDLE SERVICE PROPOSITION. WE WANT MEN WHO POSSESS ABOVE QUALIFICATIONS AND ARE NOW MAKING GOOD. SPLENDID FINANCIAL OPPORTUNITIES. THE SHELDON SCHOOL, GUNTHER BUILDING.

WANTED — RELIABLE REPRESENTAtive in every city; make investigations, reports, collect debts, etc. Spare or whole time. Good pay. References required. Addrss L S 8, Tribune.

YOUNG MEN—$—TO WORK IN CHICAGO and surrounding territory; chance for position for right parties; $3-$6 per day. Rm. 423, 136 W. Lake-st.

$50 TO $100 WEEKLY SELLING OUR COMplete line of paints, oils, greases, and many exclusive specialties. Write for proposition. Write for particulars. THE CRYSTAL OIL & PAINT CO., Cleveland, Ohio.

Agents.

$5 TO $10 A DAY MADE SELLING OUR new Design Combination Vacuum Cleaner and carpet sweeper. Particulars free. NORTON SALES CO., Palmyra, Mo.

AGENTS—UNIQUE PROPOSITION, JUST out; high class money maker; sells for $1; sale confined to small towns. Address V 162, Tribune.

AGENTS—MEN, WOMEN TO INTRODUCE high grade household specialty into every home; big profits; brand new positive necessity. THE CARR CO., Fulton, Ill.

MANUFACTURER REQUIRES GENERAL agents to introduce an exclusive brand new product of great merit; big profits and universal demand. Address V 295, Tribune.

AGENTS—ALUMINUM SALESMEN CREW managers if you are not making $50.00 per week get our proposition. ALUMINUM WARE COMPANY, Maywood, Ill.

WE PAY $80 MONTHLY SALARY AND furnish rig and expenses to introduce guaranteed poultry and stock powders. HIGLER CO., X 977, Springfield, Illinois.

MEN—EVERYWHERE, AT ONCE, TO MANage workmen; make $5 day; contract work; your office free. No experience or capital required. Address THE WIZARD, Kokomo, Ind.

SEND DIME FOR CALCULATOR—FIGURES postage, 2c; large size quick as wink, simple, accurate; useful; everybody buys; agents wanted. H. STEDMAN, Schenectady, N. Y.

AGENTS—500% PROFIT; FREE SAMPLES; gold sign letters for stores and office windows. Any one can put on. METALLIC LETTER CO., 437 N. Clark, Chicago.

AGENTS — BIG MONEY, BIG HOME; SALES mgr. for our goods; fast office seller; fine profits; particulars, sample FREE. ONE DIP PEN CO., 667 Daily Record Bldg., Baltimore, Md.

MEN AND WOMEN—GET NAMES AND addresses for mail order houses. Particulars free. DIRECT APPEAL CO., Plymouth, Ind.

$3,000 YEARLY IN YOUR BACKYARD-start with only $1; amazing possibilities; part, free. Mark Walter, Box 215, Kalamazoo, Mich.

I WILL PAY HONEST MEN UP TO $50 monthly. Spare time. Home work. Canvassing. No capital. Mail order business. WOOBRIEN, Desk 34, Omaha, Neb.

MEN—$20 WEEKLY EARNED AT HOME making the Olympia lights; experience unnecessary; whole or spare time. Write BENNET

WANTED—MALE HELP.
Miscellaneous.

CHAUFFEUR—WHITE, MARRIED MAN preferred; living quarters over garage; must be willing to work around place; and do own repairs; West Side, city. Address V 247, Tribune.

COLORED MAN AND WOMEN FOR MOVING picture proposition; must be neat appearing. Lincoln National Film Co., 406 Schiller Building.

COUPLE—FOR SMALL COUNTRY HOTEL; wife as cook, man as clerk. Address W 362, Tribune.

DISTRICT MANAGER, BADGER CASUALTY Co. See CHASE, Room 605, 123 W. Madison st.

ELEVATOR OPERATOR—MAN FOR ELEC. freight elevator; in reply state age, exp., and salary expected. Address W P 307, Tribune.

FACTORY FOREMAN—MEN IN LARGE OF-fice, man with wide acquaintance, can earn big money and not interfere with regular work. Address V 500, Tribune.

GROCERY DELIVERY DRIVERS—STRONG, active young men; ONLY THOSE HAVING RETAIL GROCERY EXP. DESIRED; STEADY WORK; GOOD WAGES; CHANCE TO ADVANCE TO SALESMEN; STATE AGE, HEIGHT, WEIGHT AND EXP. GIVE PHONE NO. ADDRESS W P 285, TRIBUNE.

JANITOR [NO CHILDREN]—NEW BLDG. at North Ave. and Crawford-av.; rent, heat, light; references required. Address W W 424 Tribune.

JANITOR—FOR OFFICE BUILDING IN Evanston; man and wife preferred; living quarters in the building. Address W W 220, Tribune.

JANITOR — ALL AROUND MAN, UNDERstanding all repairs, plumbing, steam fitting; must be sober, married man preferred. Call today between 11 and 12. R. 2, 739 W. 12th.

JANITOR—FOR 3 FLAT BLDG. ON MICH., av., married couple, no children; nice living room; extra to wife. Inquire 3 Woman's Temple.

MAN—ELDERLY, SINGLE MAN TO ASSIST in real estate office; one unable to do hard work and understanding notary work preferred; to collect rent, do errands, etc.; must speak German; will give good home, board, wages or commission; references required. Address W D 166 Tribune.

MAN—YOUNG, IN OLD ESTABLISHED W. Side real estate office, to have entire charge of R. E. department; work on commission basis; must have exp., ability, and hustle; good opening to right party. Address W W 533, Tribune.

MAN—AMERICAN GENTLEMAN ABOUT 50, of good appearance; thoroughly reliable and discouraged, for opening with our business. Call after 9:30. F. G. LAW, 440 S. Dearborn.

MAN—MARRIED, STRICTLY SOBER AND intelligent, as night watchman in a cold storage warehouse. Must come well recommended. Address W W 529, Tribune.

MAN—TO RUN POOLROOM, WITH PRIVilege of buying; money furnished to responsible party. Address W 254, Tribune.

MAN—YOUNG, TO ATTEND BILLIARD room in club. MR. JAMES, Oak Park Club, Oak Park, Ill.

MAN—ACTIVE, BUSINESS; WITH FIRST-class reputation; for special city work. Address W C 833, Tribune.

MAN — GENERAL SERVICE ABOUT THE house, garage, without room, board; $85 per month. Address R 185, Tribune.

MEN—TO SELL THE NEW NONOCCUPAtional policy, paying $50 monthly for all sickness; also accidents occurring outside of employment. Monthly premium $1 in all occupations. Continental Casualty Company, 105 W. Monroe-st.

MEN—TO SELL HOUSEHOLD NECESSITY; one sale a day makes $50 per week; no exp. required; $31 to $50 per week to start; exclusive territory. Write today. Address Dept. 1, Ladlow-st., Dayton, O.

MEN—NO BLADE, NO like magic; 10c; safety razor, 1 to 12; any one that can't get will bread in a famine; G. CO., 41 Warren-st., N.

HOSIERY MANUFACor woman to establish perg route in home locality. ence needed. Write for or part time. PARKER t., Philadelphia, Pa.

MEN—AT ONCE; EVERY- to call on present customKE 'EM WHITE Washing per week; 1½ real credit; free Write at once to KEW200 N. Peoria-st., Chicago.

MANUFACTURING COMinan capable of handling the Lucy Vacuum Sweep- hine; attractive price, at- n. Write at once for propo- CO., Box 200, Dayton, O.

ED—TO SELL THE ELECle Heat Applicator; it takes water bag; needed in every home. AGNEW APPLIANCE CORPORATION, C VAPORIZER CO., 434-40 Chicago.

LIVE REPRESENTAented articles of merit backed antee. Household necessities been offered before. Clear profits. Write at once. Lucy 61 Fleet-pl., Brooklyn, N. Y.

CH MANAGERS FOR MY order business; operate from your home; no canvassing; perience unnecessary. You weekly. BUTLER, 311 Fac-

ER—FINANCIALLY RE- ate and supervise sub-agents counties throughout entire; short spare time; exceptional opportunity; advise with ving bank references. AUTO- L CO., First-st., Dayton, Ohio.

ICE SELLING SPECIALTY— back guarantee. Every busi- onal man a prospect. Repeat Big profits for partic- 924, Dallas, Texas.

HOOL; WHO LOVE TO TIN- ys and things with our 10 to 1 demonstrating profits in best stores in each town. ew York.

THOUSAND SIZES." ool ever invented; sell 75c and full proposition 45c post- LABORATORIES, 562 W. Chicago, Ill.

"KANT LEAK" RAIN- for $3.98. Cooper cleared $60 delivered. Exclusive to customers. and free samples. O., 153 Bond-st., Dayton, O.

ER REQUIRES GENERAL ge and assistant building- ble and experienced, for opening with our business. Call after 9:30. F. G. LAW, 440 S. Dearborn.

N MAKE EXTRA MONEY ing their employes to us, to buy ced, ready to wear clothing; dem. Address W N 112, Tribune.

HOUSEWIFE SEALER AND sells to every family. Write work. Every office a customer. Write tory.

FIELDCO, Peoria Ill.

GREAT OPPORTUNITY; NO ermanent; profitable; new; exulars. Duer-Latta, 401 Park- 4th floor.

AND WOMEN, TO SELL alities of merit; great winners; SALESMANAGER, MFGR., 1, Plymouth, Ind.

RYWHERE TO SELL HIGH tion; brand new household ar- ASSISTANT ADVERTISING MANAGER— General business experience, work part time; must have income or capital. Address T 245, Tribune.

WANTED — HUSTLING SOLICITOR, COLlector, or attorney as silent partner in growing business; excellent chance; $500 required. R. 729, 105 W. Monroe-st.

WANTED—MEN TO QUALIFY AS R. R. freight claim investigators and traveling adjuster; fine chance to either enter R. R. service or fill position with large concern. CLAIM BUREAU, Claim chief drills you. Practical claim work on actual claim JOB thoroughly qualifies you. WRITE CLAIM ADJUSTMENT BUREAU, 1st Nat'l Bank Bldg.

SALESMEN WANTED—EXPERIENCE UNnecessary; work, big pay. Write (or call) for particulars and large list of openings offering opportunities to earn $100 to $500 a month. NATIONAL SALESMEN'S TRAINING ASSN., Dept. 441, Monadnock Block, Chicago.

ELECTRICITY, PLUMBING, BRICKLAYING, MECHANICAL DRAWING AND MOVING PICTURE OPERATING.

We teach all these trades by practical work; only few months to learn and secure position; terms secured; day and evening; write or call.

COYNE SCHOOL, 49 E. ILLINOIS-ST.

CHICAGO POSTOFFICE CLERK AND CARRIER, and other government examinations this spring; good salaries. I conducted examinations; can help you get position. Trial examination free. Write for booklet. OZMENT, 16, St. Louis, Mo.

GOVERNMENT, POSTOFFICE, DEPARTmental clerks, bookkeept, and other civil service examinations soon. Get prepared by former government examiner. Booklet G 29, SCHOOL, Rochester, N. Y.

SONG POEMS WANTED FOR PUBLICAtion; past experience unnecessary; our publication positively unequaled. Send us your song poems or melodies today or write for instructive booklet—it's free. MARKS-GOLDSMITH CO., Dept. 172, Washington, D. C.

WRITE MOVING PICTURE PLAYS—$50 each; all or spare time; no correspondence course; details free. Atlas Pub. Co., M 14, Cincinnati, O.

GOVERNMENT POSITIONS ARE EASY TO get. My free booklet, H-113, tells how. Examinations this month. Write today. EARL HOPKINS, Washington, D. C.

MEN—18 TO 45; CHICAGO MAIL CARRIER examinations Monday, May 17; $67 month. Sample questions free. Address L T 11, Tribune.

WATCHMAKING, ENGRAVING—DAY AND eve. classes. Catalogue free. Chicago School of Watchmaking, Dept. M, 59 E. Van Buren-st.

STUDY PHOTOGRAPHY NOW. YOU MAY need a bigger income some day. Modern School of Photography, 140 S. Wabash.

MOTION PICTURE OPERATING PAYS $21 to $30 weekly. We train experts. Catalogue free. National School, 183 N. La Salle-st.

LEARN BY MAIL—TUITION $25. NIGHT COURSES: $25, $35, $50. Classes Monday, Wednesday and Friday evenings. TIME PAYMENTS.

Diplomas granted. POSITIONS SECURED. Call or write for FREE BOOKLET 19.

GREER COLLEGE OF MOTORING, Note New Address.

1519-21 Wabash-av. Chicago, Ill.

BUILDERS

THIS MEANS MORE MONEY FOR YOU.

Learn to read building plans, draw and estimate. Contractors, Builders, Bricklayers, Carpenters, Plasterers and Apprentices—YOU need this course. Study with plans of buildings NOW BEING BUILT—the architects are your personal instructors. You acquire this knowledge to succeed as a superintendent or contractor. NIGHT AND DAY CLASSES JUST STARTING.

Also Correspondence Courses. State which you want. Write or call.

CHICAGO TECHNICAL COLLEGE,
1010 Lake View Building, 116 S. Michigan-av.

TELEGRAPHY—
WIRE AND WIRELESS.

THE ONLY TRADE THAT IS NOT CROWDED. It insures steady employment and good wages. WE ARE THE ONLY INSTRUCTORS FOR THE WESTERN UNION TELEGRAPH COMPANY. Practical Instructors. Main line wires. Employment guaranteed to earn expenses if desired. State your age.

JONES SCHOOL OF TELEGRAPHY,
203 S. La Salle-st. (near Jackson Blvd.).

WANTED—MEN TO QUALIFY AS R. R. freight claim investigators and traveling adjuster; fine chance to either enter R. R. service or fill position with large concern. CLAIM BUREAU. Claim chief drills you. Practical claim work on actual claim JOB thoroughly qualifies you. WRITE CLAIM ADJUSTMENT BUREAU, 1st Nat'l Bank Bldg.

SALESMEN WANTED—EXPERIENCE UNnecessary; work, big pay. Write (or call) for particulars and large list of openings offering opportunities to earn $100 to $500 a month. NATIONAL SALESMEN'S TRAINING ASSN., Dept. 441, Monadnock Block, Chicago.

ELECTRICITY, PLUMBING, BRICKLAYING, MECHANICAL DRAWING AND MOVING PICTURE OPERATING.

We teach all these trades by practical work; only few months to learn and secure position; terms secured; day and evening; write or call.

COYNE SCHOOL, 49 E. ILLINOIS-ST.

CHICAGO POSTOFFICE CLERK AND CARRIER, and other government examinations this spring; good salaries. I conducted examinations; can help you get position. Trial examination free. Write for booklet. OZMENT, 16, St. Louis, Mo.

GOVERNMENT, POSTOFFICE, DEPARTmental clerks, bookkeept, and other civil service examinations soon. Get prepared by former government examiner. Booklet G 29, SCHOOL, Rochester, N. Y.

SONG POEMS WANTED FOR PUBLICAtion; past experience unnecessary; our publication positively unequaled. Send us your song poems or melodies today or write for instructive booklet—it's free. MARKS-GOLDSMITH CO., Dept. 172, Washington, D. C.

WRITE MOVING PICTURE PLAYS—$50 each; all or spare time; no correspondence course; details free. Atlas Pub. Co., M 14, Cincinnati, O.

GOVERNMENT POSITIONS ARE EASY TO get. My free booklet, H-113, tells how. Examinations this month. Write today. EARL HOPKINS, Washington, D. C.

MEN—18 TO 45; CHICAGO MAIL CARRIER examinations Monday, May 17; $67 month. Sample questions free. Address L T 11, Tribune.

WATCHMAKING, ENGRAVING—DAY AND eve. classes. Catalogue free. Chicago School of Watchmaking, Dept. M, 59 E. Van Buren-st.

STUDY PHOTOGRAPHY NOW. YOU MAY need a bigger income some day. Modern School of Photography, 140 S. Wabash.

MOTION PICTURE OPERATING PAYS $21 to $30 weekly. We train experts. Catalogue free. National School, 183 N. La Salle-st.

LEARN BY MAIL—TUITION $25. NIGHT COURSES: $25, $35, $50. Classes Monday, Wednesday and Friday evenings. TIME PAYMENTS.

Diplomas granted. POSITIONS SECURED. Call or write for FREE BOOKLET 19.

GREER COLLEGE OF MOTORING,
Note New Address.
1519-21 Wabash-av. Chicago, Ill.

WANTED—MALE HELP.
Employment Agencies.

HIGH GRADE POSITIONS FOR HIGH GRADE MEN.

We need more men to meet the demand, especially for High Grade Men. Our orders are of an exceptionally high character now, more so than usual, such as Sales Managers, Advertising Managers, Salesmen, Technical Men, Stenographers and Bookkeepers. Every position listed below is actually open, and we must have men to fill these excellent positions.

Remember, we are obliged to place you to earn anything. You can't lose. Drop in and talk it over. Get acquainted. File an application and when positions which we think will interest you come in we will notify you. That is the way we make our successful placements. Don't wait, DO IT NOW.

SALES MANAGERS—Railroad Supplies, $2,000-$5,000; Butter and Eggs, $1,560-$2,000; Autos, $2,000; Sterilizers, $1,500; Oil, amt. depends; Small Motors, with investment; Real Estate, depends.

GENERAL MANAGER, dry goods, $3,000-$5,000; Dept. Mgr., butcher supplies, with invest.; Dept. Mgr., billiard sup., with investment; Gen. Mdse. Buyer, depends; Fire Ins. Adjuster, railroad equipment, $2,000-$4,000; Real Estate Rent Man, depends; Ladies' Tailor, $900. Genitor; Sales Corresp., college grad., $780 up; M. O. Collection Corresp., $780; Subscription Mgr., $2,000; Advtg. Copy Writer-Illustrator, $1,500.

BOOKKEEPERS — Mail Order Auditor, $3,600; Bkkpr., $1,040; Acct.-Cost's, $1,040; Comb. Bkkpr.-Stenogr., $780-$1,040; Pck. Ins. Bkkpr., leave city, $900-$1,040; Bkkpr., $600; All Around Bank Man, $900-$1,040.

STENOGRAPHERS—Spanish Stenog., $1,200-$1,500; Spanish-German, $1,200-$1,500; Shipping Clerk, $1,040; Stenog., $1,040; Asst. Bookkeeper and Typist, $125 Sales Clerk, auto supplies, $40-$50.

Merchants' Cler. Exch., 912, 153 W. Wash.-st.

Y. M. C. A.

BETTER TIMES AND BETTER JOBS
Mean that the better men should get busy.

Consult confidentially our
EMPLOYMENT-VOCATIONAL SECRETARY
Room 301, Central Dept., 19 S. La Salle-st., daily, also Tuesday and Wednesday evenings.

SALES ENGINEER, GASOLINE ENGINES, $125. Draftsman, coal mining machinery, $125; Efficiency Engineer, paper manufacturing, $125; Master Mechanic, gold mine, $125; Instrument Maker, university, $90; Salesman, refrigerator supplies, Chicago, $100; General Foreman, auto truck assembly department, $100. THE ENGINEERING AGENCY, INC., 1565 Monadnock Block.

DESIGN ENG., OIL ENG., $2,500; PAYING Teller, A1 man, book-keep., $1,800; Bank Bookkeeper, $75; Retail Clerk, $25 week; Shoe Man, over 40, clerk ins. office, $60; Stenog., financial firm, $1,600; Pos. office work ins. bond bus., $6-$18. V. G. TRUEBLOOD & CO., Room 1011, 19 S. La Salle-st.

DROP HAMMER MEN—AUTO FORGINGS; Shoemakers .....40c Pattern makers, 85-40c Die Sinkers .....35c Pipters .....$12-$15 Other jobs, offices, shops, restaurants, etc. ADVANCE EXCHANGE, 167 N. La Salle-st.

MAN TO CLERK IN S. S. FURNITURE store, collect and assist driver occasionally; must loan employer $500; good security; highest interest; salary $15. Address W 469, Tribune.

SALESMAN—BIG PROFITS EARNING FROM merchants for collection; work anywhere; live proposition; good pay. Western Fidelity Co., Freeport, Ill.

SECRET SERVICE — SAN FRANCISCO, coast traveling, and foreign service; reliable persons interested may send confidential personal particulars to Dept. T, Asiatic Pacific Agency, Portland, Ore.

SKIP TRACERS—ON COMMISSION; LIBERal proposition. MR. NEUBERGER, care of Weber's, 3d Barn and Clark-sts.

SKIP TRACER—EXP.
1174 Milwaukee-av.

Help Wanted with Investment.

SALESMAN—HAVE PERMANENT POSITION for salesman, good character and ability; liberal salary and 5% of gross receipts on all orders secured by salesman, also 5% on renewal mail orders from these same dealers, in addition we pay hotel and traveling expenses; our plan of advertising guarantees the sale of our products; we can show you that our salesmen make money in addition to salary; we have a new salesman's outfit ready; dealers on this route have asked for samples; investment of $1,500 required.

DEPT. 72, APPLIANCE CORPORATION,
220 W. 42d-st., New York City.

WE HAVE A POSITION FOR A GENERAL office man or salesman who will purchase $2,000 or more of the stock now held by a former officer who has severed active connection; we are a prosperous, fast growing concern, paid up capital $20,000, making money, and in the party who can qualify we assure a permanent official position at a satisfactory salary. Address W W 587, Tribune.

WANTED—A MIDDLE AGED MAN THAT IS AN EXPERIENCED OUT DOOR SALESMAN AND A GOOD SALESMAN (NO HAS BEENS) TO INVEST $2,500 IN WELL ESTABLISHED MFG. BUSINESS; SELLING LADIES' AND MEN'S SUITS; A SAFE AND LEGITIMATE PAYING BUSINESS. ADDRESS T X 247, TRIBUNE.

HIGH GRADE MFG. CO. STAPLE PRODUCT desires more capital and can make an exceptional proposition to a man who will acquire stock, or loan money; services, and obtain official position at a first class salary; men of standing are active in the management. Address A Z 352, Tribune.

WANTED—YOUNG MAN OR WOMAN WITH $700 to invest in my mail order business; must be neat, honest and willing to learn; will demonstrate profits in best stores in each town. New York.

"THOUSAND SIZES."
Wear ever invented; sell 75c and full proposition 45c postLABORATORIES, 562 W. Chicago, Ill.

"KANT LEAK" RAINfor $3.98. Cooper cleared $60 delivered. Exclusive to customers. and free samples.
O., 153 Bond-st., Dayton, O.

ER REQUIRES GENERAL ge and assistant building- ble and experienced, for opening with our business. Call after 9:30. F. G. LAW, 440 S. Dearborn.

MAN—MARRIED, STRICTLY SOBER AND intelligent, as night watchman in a cold storage warehouse. Must come well recommended. Address W W 529, Tribune.

MAN—TO RUN POOLROOM, WITH PRIVilege of buying; money furnished to responsible party. Address W 254, Tribune.

MAN—YOUNG, TO ATTEND BILLIARD room in club. MR. JAMES, Oak Park Club, Oak Park, Ill.

MAN—ACTIVE, BUSINESS; WITH FIRST-class reputation; for special city work. Address W C 833, Tribune.

MAN — GENERAL SERVICE ABOUT THE house, garage, without room, board; $85 per month. Address R 185, Tribune.

MEN—TO SELL THE NEW NONOCCUPAtional policy, paying $50 monthly for all sickness; also accidents occurring outside of employment. Monthly premium $1 in all occupations. Continental Casualty Company, 105 W. Monroe-st.

MEN—TO SELL HOUSEHOLD NECESSITY; one sale a day makes $50 per week; no exp. required; $31 to $50 per week to start; exclusive territory. Write today. Address Dept. 1, Ladlow-st., Dayton, O.

MEN—NO BLADE, NO like magic; 10c; safety razor, 1 to 12; any one that can't get will bread in a famine; G. CO., 41 Warren-st., N.

HOSIERY MANUFACor woman to establish perg route in home locality. ence needed. Write for or part time. PARKER t., Philadelphia, Pa.

MEN—AT ONCE; EVERYto call on present customKE 'EM WHITE Washing per week; 1½ real credit; free Write at once to KEW200 N. Peoria-st., Chicago.

MANUFACTURING COMinan capable of handling the Lucy Vacuum Sweep- hine; attractive price, at- n. Write at once for propo- CO., Box 200, Dayton, O.

ED—TO SELL THE ELECle Heat Applicator; it takes water bag; needed in every home. AGNEW APPLIANCE CORPORATION, C VAPORIZER CO., 434-40 Chicago.

LIVE REPRESENTAented articles of merit backed antee. Household necessities been offered before. Clear profits. Write at once. Lucy 61 Fleet-pl., Brooklyn, N. Y.

CH MANAGERS FOR MY order business; operate from your home; no canvassing; perience unnecessary. You weekly. BUTLER, 311 Fac-

ER—FINANCIALLY RE- ate and supervise sub-agents counties throughout entire; short spare time; exceptional opportunity; advise with ving bank references. AUTO- L CO., First-st., Dayton, Ohio.

ICE SELLING SPECIALTY— back guarantee. Every busi- onal man a prospect. Repeat Big profits for partic- 924, Dallas, Texas.

HOOL; WHO LOVE TO TIN- ys and things with our 10 to 1 demonstrating profits in best stores in each town. ew York.

WANTED—FEMALE HELP.
Stores and Offices.

CARSON PIRIE SCOTT & CO. WILL RECEIVE APPLICATIONS FROM THOROUGHLY EXPERIENCED CLOAK AND SUIT SALESWOMEN WHO MAY PREFER TO WORK OCCASIONAL DAYS RATHER THAN EVERY DAY. APPLY ON 9TH FLOOR, "RETAIL," 2 TO 4 P. M.

CLERK—GEN. OFFICE; GRAM. GRAD.; 17. Phone, exper., etc. ? Address W 466, Tribune.

COMBINATION BILLING CLERK AND comptometer operator—1. Apply 1920 Michigan.

COMPTOMETER EXPERT — CAPABLE dept. head; instruct, manage. Full details—age, phone, salary, etc. Address W 492, Tribune.

DEMONSTRATOR—LADY, FOOD PRODUCT in grocery dept., one capable of handling Milwaukee-av. trade. German speaking preferred. Call Monday morning, 8:30 to 10. Ask for Mr. Anderson. Lamont, Corliss & Co., 33 E. S. Water-st.

FILE CLERK—EXPERIENCED—ONE WHO has had experience of librarian in bank or other business preferred. Will also be required to operate telephone switchboard. Applicant must give age, experience, references, home address, and salary expected and apply in own handwriting or no attention will be given. Ability to use typewriter will be an advantage. Address W N 583, Tribune.

FILE CLERK—
Apply 1920 Michigan-av.

GIRL—WE HAVE AN OPENING FOR A BRIGHT GIRL, 22 YEARS OR OLDER, WHO HAS EXECUTIVE ABILITY AND A GOOD MEMORY FOR DETAILS; CARD INDEX EXPERIENCE PREFERRED; GOOD POSITION AND CHANCE FOR ADVANCEMENT. ADDRESS W W 246, TRIBUNE.

GIRL—FOR VICTROLA AND RECORD DEpartment of music store in city near Chicago; must have sales ability and familiarity with records, and know how to demonstrate; ability to demonstrate music rolls on player pianos will be help; give full particulars as to salary desired to begin; permanent position for one who makes good. Mention telephone number. Address W N 506, Tribune.

GIRL—BRIGHT, FOR WORK IN PRINTING office. Prefer one experienced in holding copy and proofreading. State salary. Address W N 321, Tribune.

GIRL—GOOD, STRONG, TO TAKE CHARGE of small dept. in large factory; $8 to start. Excellent opportunity. Address W P 61, Tribune.

GIRL—TO ANSWER TELEPHONE AND RElists, 35c; Shoe Factory Appraiser, depends; Comb. Artist, depends; Letter Artist, depends; $1,300; Brass Gauge Man; Woodworking Man, 30c; Armature Winder, c. n., depends.

Remember, it costs nothing to talk it over. You can't lose.

BUSINESS MEN'S CLEARING HOUSE,
323 Woman's Temple, 108 S. La Salle-st.

TRADE SCHOOLS.

SPECIAL ANNOUNCEMENT—
World's Greatest Automobile School.
Over 10,000 square feet space.
Three Floors.
On and after Monday, March 1, The Greer College of Motoring will be located in its new building, two doors south of the present. New equipment and instructors have been added giving students more advantages than any other school of the kind. You are CORDIALLY INVITED TO PAY US A VISIT.

We train expert Chauffeurs, Mechanics, Motor Truck Drivers, Demonstrators, Garage Managers, etc. Every Course practical and practical. Greer trained men in demand everywhere.

SPECIAL SUBJECTS.
Acetylene Welding and Brazing; Vulcanizing, Tire Repairing, Knight Engines, Electric Lighting Starting systems. WE TEACH EVERYTHING. Six to eight weeks required.

NO INCREASE IN RATES.
Day Courses, $15, $25, $30, $40, $50.
NIGHT COURSES: $25, $35, $50.
Classes Monday, Wednesday and Friday evenings. TIME PAYMENTS.

Diplomas granted. POSITIONS SECURED. Call or write for FREE BOOKLET 19.

GREER COLLEGE OF MOTORING,
Note New Address.
1519-21 Wabash-av. Chicago, Ill.

BUILDERS

THIS MEANS MORE MONEY FOR YOU.

Learn to read building plans, draw and estimate. Contractors, Builders, Bricklayers, Carpenters, Plasterers and Apprentices—YOU need this course. Study with plans of buildings NOW BEING BUILT—the architects are your personal instructors. You acquire this knowledge to succeed as a superintendent or contractor. NIGHT AND DAY CLASSES JUST STARTING.

Also Correspondence Courses. State which you want. Write or call.

CHICAGO TECHNICAL COLLEGE,
1010 Lake View Building, 116 S. Michigan-av.

TELEGRAPHY—
WIRE AND WIRELESS.

THE ONLY TRADE THAT IS NOT CROWDED. It insures steady employment and good wages. WE ARE THE ONLY INSTRUCTORS FOR THE WESTERN UNION TELEGRAPH COMPANY. Practical Instructors. Main line wires. Employment guaranteed to earn expenses if desired. State your age.

JONES SCHOOL OF TELEGRAPHY,
203 S. La Salle-st. (near Jackson Blvd.).

WANTED—MEN TO QUALIFY AS R. R. freight claim investigators and traveling adjuster; fine chance to either enter R. R. service or fill position with large concern. CLAIM BUREAU. Claim chief drills you. Practical claim work on actual claim JOB thoroughly qualifies you. WRITE CLAIM ADJUSTMENT BUREAU, 1st Nat'l Bank Bldg.

SALESMEN WANTED—EXPERIENCE UNnecessary; work, big pay. Write (or call) for particulars and large list of openings offering opportunities to earn $100 to $500 a month. NATIONAL SALESMEN'S TRAINING ASSN., Dept. 441, Monadnock Block, Chicago.

ELECTRICITY, PLUMBING, BRICKLAYING, MECHANICAL DRAWING AND MOVING PICTURE OPERATING.

We teach all these trades by practical work; only few months to learn and secure position; terms secured; day and evening; write or call.

COYNE SCHOOL, 49 E. ILLINOIS-ST.

CHICAGO POSTOFFICE CLERK AND CARRIER, and other government examinations this spring; good salaries. I conducted examinations; can help you get position. Trial examination free. Write for booklet. OZMENT, 16, St. Louis, Mo.

GOVERNMENT, POSTOFFICE, DEPARTmental clerks, bookkeept, and other civil service examinations soon. Get prepared by former government examiner. Booklet G 29, SCHOOL, Rochester, N. Y.

SONG POEMS WANTED FOR PUBLICAtion; past experience unnecessary; our publication positively unequaled. Send us your song poems or melodies today or write for instructive booklet—it's free. MARKS-GOLDSMITH CO., Dept. 172, Washington, D. C.

WRITE MOVING PICTURE PLAYS—$50 each; all or spare time; no correspondence course; details free. Atlas Pub. Co., M 14, Cincinnati, O.

GOVERNMENT POSITIONS ARE EASY TO get. My free booklet, H-113, tells how. Examinations this month. Write today. EARL HOPKINS, Washington, D. C.

MEN—18 TO 45; CHICAGO MAIL CARRIER examinations Monday, May 17; $67 month. Sample questions free. Address L T 11, Tribune.

WATCHMAKING, ENGRAVING—DAY AND eve. classes. Catalogue free. Chicago School of Watchmaking, Dept. M, 59 E. Van Buren-st.

STUDY PHOTOGRAPHY NOW. YOU MAY need a bigger income some day. Modern School of Photography, 140 S. Wabash.

MOTION PICTURE OPERATING PAYS $21 to $30 weekly. We train experts. Catalogue free. National School, 183 N. La Salle-st.

LEARN BY MAIL—TUITION $25. NIGHT COURSES: $25, $35, $50. Classes Monday, Wednesday and Friday evenings. TIME PAYMENTS.

Diplomas granted. POSITIONS SECURED. Call or write for FREE BOOKLET 19.

GREER COLLEGE OF MOTORING,
Note New Address.
1519-21 Wabash-av. Chicago, Ill.

WANTED—FEMALE HELP.
Stores and Offices.

GRAPHOPHONE OPERAtor; bright, capable young woman with at least three months' experience in operating graphophone Underwood typewriter. WESTERN ELECTRIC CO., 48th-av. and 24th-st.

HILLMAN'S
Want experienced saleswomen for silk, dress goods, wash goods, laces, suits, and coats, hosiery, net underwear, lace curtains, and draperies and drug sundries. Apply Supt.'s Office, 4th floor.
State and Washington-sts.

LADY BUYER—MUSLIN UNderwear and infants' wear dept. Exp.; good salary KLEIN BROS., Halsted and 20th-sts.

LADY — ASSISTANT BUYER WHO HAS thorough experience in dress goods, domestics, lace and embroidery; good education, tact and ability; party must give references and state salary wanted. Apply immediately to Friedman's Big Store, Racine, Wis.

LADY — YOUNG, TO TAILORS TO THE trade house; general office work; must know how to operate typewriter, also to check invoice or fill out blanks; state experience and salary. Address T T 184, Tribune.

LADY—WITH EXECUTIVE ABILITY AND country circulation experience; must be able to handle stencil mail list; give age, experience, and salary expected. Address A A 60, Tribune.

LADY—YOUNG; IN ORDER DEPT. OF ADvertising agency; state age, salary, and qualifications. Address W W 564, Tribune.

OFFICE GIRL—Experienced; 20 to 25 yrs., who has completed course in shorthand and typewriting; excellent opportunity for advancement with new company; must live within walking distance of Ashland and Kinzie and live with parents; salary to start, $6. Address T X 188, Tribune.

OFFICE ASSISTANT—IN LARGE OFFICE; must have high school education and some knowledge of general office work; unusual opportunity for right party; do not reply unless you are looking for something permanent. State age, schooling, experience and salary expected. Address W W 190, Tribune.

STENOGRAPHER — FEW HOURS; EXchange for piano course. Address W 343, Tribune.

STENOGRAPHER—FIRST CLASS, EXPE. rienced in advertising business. State exp., salary, and ref. Address V 211, Tribune.

STENOGRAPHER—IN REAL ESTATE OFfice $8, per week. L. J. WHITE, 4752 N. Kedzie. Irving 1435.

STENOGRAPHER — NEAT APPEARING, salary $10 to $12. Apply A. E. WEINTHROP & CO., 626 South Clark-st., 4th floor.

STENOGRAPHER—EXP., NEAT, OVER 25, who really wants work; $10 per wk. Give particulars. Address V 542, Tribune.

WANTED—FEMALE HELP.
Stores and Offices.

STENOGRAPHER—WE WANT A FIRST class stenographer; young lady who is careful, quick and accurate on Dictaphone machine, and in taking dictation; one who has sufficient education and business initiative to handle routine correspondence without dictation. Apply Monday to MAYER BROS., Franklin and Congress-sts.

STENOGRAPHER—YOUNG WOMAN, CAPable of acting as private secretary in representative, high class real estate office; must be energetic and obliging; exceptional opportunity for advancement for the right person; best references required. State experience and salary expected. Address W X 333, Tribune.

STENOGRAPHER—FIRST CLASS. AS AS-sistant to secretary, official large corporation. Must have very good English education, experience, and references. Salary to begin, $15. Give full details. Address W N 175, Tribune.

TICKET WRITER — TAILORS TO THE trade. State salary and experience. Address T T 188, Tribune.

TICKET WRITER—WITH TAILOR TO THE trade experience. Address A D 51, Tribune.

TYPIST—RAPID AND ACCURATE OPERator, understanding shorthand and willing to work diligently. Call Monday morning. State age, experience. Salary $12 to start. Permanent. Address all applications W 534, Tribune.

TYPIST—WHO CAN FIGURE RAPIDLY and accurately. Permanent position. BRADLEY-VROOMAN CO., 2632 S. Dearborn-st.

TYPIST—YOUNG LADY, BEGINNER, GOOD penman, $7. 1305 Auditorium Bldg., theater ent.

WANTED—SEVERAL EXPERienced saleslad ies for boys' and juvenile clothing, furnishings. Permanent position. Apply Supt., 8th floor, The Hub.
HENRY C. LYTTON & SONS.

WOMAN.
ROTHSCHILD & COMPANY.
We require the services of a woman to make salads for delicatessen section. Applications received employment office, 8th floor, 8:30 a. m. State, Jackson, Van Buren.

WOMEN—YOUNG, SEVERAL FOR clerical positions. Must be intelligent, h. s. education, good penmen, and accurate. Experienced preferred. State age and salary expected to begin. Address T T 381, Tribune.

WOMAN—BRIGHT, YOUNG, AS STENOGrapher and typist (Underwood). Must be experienced, have initiative, and be able to write a correct, readable letter when given the facts. Desirable position in light, pleasant offices and surroundings. Salary $12 week. Address W 544, Tribune.

WOMAN—MIDDLE AGED; COUNTRY POsition; experienced stenographer, bookkeeper, and cashier, for theater. State salary. Address T T 188, Tribune.

Household and Domestic.

COOK AND SECOND MAID—WHITE—REFerences required. Call Sunday, 4919 Dorchester-av., Hyde Park 2594.

COOK AND HOUSE GIRL — FIRST CLASS; Al German or Swedish; excellent position. Apply bet. 10 and 12 today. MRS. WEDDON, 1250 W. 64th-st.

COOK — EXPERIENCED; GENERAL housework; no washing; Hyde Park; references. Address W 497, Tribune.

COOK AND LAUNDRESS—EXP., FOUR IN family; $7 week; must have good city ref. Address T T 71, Tribune.

COOK—GERMAN; MUST SPEAK ENGlish and have references. Tel. Sunnyside 3178.

COOK—COMPETENT; WAGES $7; FIVE IN family. Call 706 Irving Park-blvd., 2d.

FRAULEIN—GERMAN; EXP.—ENCED; one who is trustworthy; for infant and 1 child; steady place; best ref.; give full particulars. Address W 495, Tribune.

GIRL—EXPERIENCED, WHITE, FOR GENeral housework; must be good cook; 2 adults; no washing; none but neat, reliable, willing need apply; $5; ref. required. Call after 12 o'clock. ENGLER, 5050 Glenwood-av. Edge. 1542.

GIRL—FOR GENERAL HOUSEWORK IN family of 3; man, wife, and baby 16 mos. old. Call at 914 Glengyle-pl., 3d apt., or Tel. Lakeview 1052.

GIRL—WILL MAKE GOOD HOME FOR healthy young girl to take care of baby 16 mos. old and pay salary of $4 per week. Call 915 Glenlake-av. 2d apt. Tel. Ravenswood 4540.

GIRL—WILLING, YOUNG, BETWEEN THE age of 18 and 20, to assist with housework and take care of baby in family of three; good home. Sunnyside 2236.

GIRL—CAPABLE GERMAN, FOR GENERAL housework, including laundry; must be willing to move to Glencoe later. Phone Edgewater 5503.

GIRL—NEAT, HONEST, FOR GENERAL housework; good plain cooking; 2 in family; German or Hungarian preferred; ref. 5455 Winthrop-av. Sun 4626.

GIRL—YOUNG, TO ASSIST WITH HOUSEwork; 4 rms.; fam. 2 adults and baby; half days or home nights; must live on N. S. Ph. Rav. 6062 after noons.

GIRL — HOUSEWORK; NO LAUNDRY; good wages; none but competent. Apply BYRNE, 1062 Columbia-av., 1st apt. Rogers Park.

GIRL—NEAT, FOR GENERAL HOUSEwork; no washing. 1647 N. Tripp-av. Phone Belmont 2000.

GIRL—FOR GENERAL HOUSEWORK REFerences. Phone Graceland 1514. 4022 Clarendon-av., 1st Apt.

GIRL—GOOD, TO ASSIST IN LIGHT HOUSEwork; 3 in family; refs. required. 5459 Sheridan-rd.

GIRL—GEN. HSWK., WASHING AND IRONing; no cooking. 2544 N. Kedzie-blvd., Logan Sq. SHAPERA.

GIRL—GERMAN OR SWEDISH, ENGLISH speaking, general housework; no home nights, 907 Lawrence-av., second flat.

GIRL—WHITE, GENERAL HOUSEWORK; small family; no laundry; north suburb; $6. Call 364 Mc Cormick Bldg. to 10 this morning.

GIRL—FOR GENERAL HOUSEWORK; must be neat; references; small family. 5119 Sheridan-rd. Edgewater 5080.

GIRL—FOR GEN. WORK; FAM. OF 8; NEWcomer or middle aged pref.; good home; $15 per month. 541 Eastwood-av., 2d.

GIRL—GOOD HOU

TO RENT—ROOMS—SOUTH.

INDIANA-AV. 4147, 3D—TO RENT—LARGE, light, beautifully furn. rm.; large closet, lavatory, hot and cold water; modern; best trans.

INDIANA-AV., 2002, FIRST — TO RENT — Nicely furnished rooms; steam, elect.; $2, $3, $4.

INDIANA, 4441, APT. 2—TO RENT—SUNNY, well furn. rm., suit. for 2; mod. conven.; lav.; also bright single rm.; both L. and surf.

INDIANA-AV. 4346, 3D APT.—TO RENT—Beautifully furn. flt. rm.; suitable for 2; priv. fam.; 43d L. PARKNEDGE.

INDIANA-AV., 5428, 2D—TO RENT—LARGE, comfortable room; small adult family; phone; near park; 55th-st "L"; lady employed.

INDIANA-AV., 5849, 2D—TO RENT—LOVEL ext rates; front, with lavatory.

INDIANA-AV. 4618 — TO RENT — SINGLE room, furn., $1.75. MOORE.

INDIANA-AV., 3029—TO RENT—ELEG. FRT. rms., mod. conv., piano; $2.50 up; hsk. priv.

INDIANA-AV., 4007, 2D—TO RENT—NICELY furn. parlor bedroom. Ken. 4899.

INDIANA-AV., 3121, 2D—TO RENT—LARGE front room, private family.

INDIANA, 4508, 1ST APT.—TO RENT—Pleas. rm.; reason.; kitch. priv.

INDIANA, 5904, 1ST—TO RENT—FRONT PARlor and bedrm., suit. for 3; kitchen priv.

INDIANA-AV., 2814—TO RENT—LGE. PARlor with kitch. priv.; other hskpg. rms.; rea.

INDIANA-AV., 6036—TO RENT—DESIRable single room in private family; reason.

INDIANA-AV., 5730, 2D—TO RENT—NICE, large room; all modern conv.; near L.

INDIANA, 4926, 3D—TO RENT—COMFORTable rm.; suit. for gent; home; flat L.

INGLESIDE-AV., 6352, 2D—TO RENT—COMfortable front suite, 2 rooms, newly furn.; all conv. Private family. Near L and 63d-st. cars.

INGLESIDE, 6365, 3D—TO RENT—MOD. RM. 2 windows; $3; hskpg. if desired.

JACKSON-BLVD.—TO RENT—PLEASANT, large room in strictly modern apt.; gentleman or married couple; very reasonable. Kedzie 7792.

KENWOOD, 6326 [FORMERLY MONROE]—To Rent—2 adjoining rms. suit. 3 ladies; board opt.

KENWOOD-AV., 4730—TO RENT—LARGE, light room; good trans. Kenwood 4884.

KENWOOD-AV., 6324, 1ST—TO RENT—LGE. light front rm.; good trans.

KENWOOD, 6461, 2D—TO RENT—LGE. RM. furn. or unfurn.; 3 windows; L. C.

KIMBARK, 6112, 3D—TO RENT—LARGE west room; modern, attractive; women preferred.

KIMBARK-AV., 6228—TO RENT—LARGE front room with sun parlor, suitable 2 or 3; bldg. and furnishings new.

KIMBARK, 5517, 2D—TO RENT—2 LIGHT, well furn. rms.; suit. 2 ladies. Blvd. 2403.

KIMBARK-AV., 6043, 3D—TO RENT—FINE room, large closet, mod. apt.

KIMBARK-AV., 6858, 3D—TO RENT—PAR. and bed., suit. 2; private; $25.

KIMBARK, 6141, 2D APT.—TO RENT—Large, light, mod. room, priv. family, phone.

LAKE PARK-AV., 3928—TO RENT—LARGE, light room, mod. conv.; also single room; gentlemen; mod.; Ken. "L," I. C. surf.

LAKE PARK-AV., 4725—TO RENT—2 ADJoining rooms, with private lavatory; single or en suite; convenience; exceptional environment; gentlemen.

LAKE PARK-AV., 4314, 1ST—TO RENT—Nicely furn. large room; private family; modern conv.; near lake; L. C., Ken. L.; rea. Drex. 6725.

LAKE PARK-AV., 4654—TO RENT—CHOICE rm., suit. for 2; overlook. lake; suit 1 or 2; 1 bk. I. C. or surf.; cong. sur.; all mod. conv.

LAKE PARK-AV., 4221—TO RENT—NICELY furn. front room; private home; no other roomers; I. C., and surf. cars. Tel. Oak. 2750.

LAKE PARK-AV., 3872—TO RENT—TWO room suite, with priv. bath; also single room; lake view; mod. conv.; board opt.

LAKE PARK-AV 4330 TO RENT—ELEgant modern front rooms; reasonable. MORTON.

LAKE PARK-AV., 4310—TO RENT—LGE. frt. rm., with piano; also sing. rm. Gehrke.

LAKE PARK-AV., 4570—TO RENT—FRONT rm.; run. water; priv. home; I. C., surf.

LAKE PARK-AV., 4600, 2D—TO RENT—LGE. light room; use of kitchen; mod. TOND.

LANGLEY-AV., 4822—TO RENT—2 VERY desirable light rooms, modern; private home; $2 and $3 per wk.; park; 1½ blks. Indiana and Cot. Grove; 5 min. to "L."

LOWE-AV., 6758, 1ST APT. — TO RENT— Rent home for economical, cozy outside room; steam, electric lights; terms.

MADISON PK., 1377, N. W. COR. DORCHESter and 51st—To Rent—Sunny rms. nr. park, blvd., or unfur.; L. exp. Nor. 106.

MARQUETTE-RD. E., 1420—TO RENT—Front rm., with sun parlor, 2 sing. rms.; also hskpg., suite; strictly mod.; 1½ blk. "I. C." near "L" and sur., 2 blks. Jackson Pk. Hyde Pk. 2153.

MARQUETTE-RD., 1345, 1ST APT.—TO Rent—Large front room in private family. Dr. 1451

MARYLAND-AV. 5707—TO RENT—1 BLOCK east of Washington Pk.; front rm. Mid. 2994.

MICHIGAN-AV. 2922, THE JOHNSTONE—Beautifully furnished rooms; private home; priv.; luxury of home with all modern hotel conveniences; large tile priv. bath and shower in every room; electric light, elevator and valet service; limited phone service; one entire floor for bachelors only; single or en suite; ideally situated in residence district; excellent transportation; brings you in only 15 min. to heart of business center. Day, week, or monthly rate.

MICHIGAN-AV., 2124-26—THE NETHERland Hotel—To Rent—Elegant outside rooms, with or without private bath; excellent service; rates $4 to $9 per week. Phone Calumet 4015.

MICHIGAN-AV., S., 4959, COR. 50TH—To Rent—Sunshine to wake you up; park close by; large room; south ex.; 1st apt.; ref.; $5. Pk. Dreyer 2021.

MICHIGAN-AV., NEAR 55TH-BLVD.—To Rent—Large, newly furnished, sunny room, adjoining bath; from phone room. Drexel 1811.

MICHIGAN-AV., 4621, 1ST—TO RENT—Beautiful rooms, one or two, $5 wk.; private family.

MICHIGAN-AV., 4400—TO RENT—NEWLY decorated, large fur. rm.; run. water; stm. ht.; bath; large closets; mod. Tel. Drexel 3707.

MICHIGAN, 3340—TO RENT—SINGLE OR connecting rms.; private lavatory; mod. conv.; elec.; furn. complete; maid service opt.; $5 up.

MICHIGAN-AV. 2446 — TO RENT—ELEgant rooms; private bath; mahog. furniture; beautiful bldg.; $7 to $12. Calumet 5628.

MICHIGAN-AV., 405, 1ST—TO RENT—LGE. front, also side room; kitch. priv.

MICHIGAN-AV., 1635—TO RENT—BEAUT. parlors, single; also housekeeping rooms.

MICHIGAN-AV., 1635—TO RENT—BEAUTIful parlors, single; also housekeeping rooms.

MICHIGAN-AV., 3614, 1ST — TO RENT — Beaut. room; priv. home; facing boulevard.

MICHIGAN, 3618, 3D—TO RENT—MISS Clark's select rms. for particular people; ref.; MIDWAY AND JACKSON PARK E., 1535—To Rent—Large room. Hyde Park 2403.

MINERVA-AV., 6451, 2D APT.—TO RENT—Front room, mod., reasonable. Blackstone 1966.

MOZART, 2614, 2D—TO RENT—LARGE, light room; use of kitchen; mod. TOND.

OAKENWALD-AV. 4560, FLAT F—TO RENT—Large front room, facing lake; electric lt. stm. ht.; rees. $. C. L. 47th surf. Drexel 947.

OAKENWALD-AV., 4364 — TO RENT—FRT. room with con. hsk. priv.; $3.50; also sing. room; gentlemen; mod.; Ken. "L," I. C. surf.

OAKWOOD-BLVD., 721, APT. 1—TO RENT—Large, excellently furn. frt. rm., in mod. bldg.; run. water; I. C., surf. and L.

OAKWOOD-BLVD., 781—TO RENT—SHARE MY 5 rm. apt. with married couple or 2 bachelors; terms rea. Oakland 6170.

OAKWOOD-BLVD., 787, 1ST—TO RENT—Furnished room; private home.

PRAIRIE-AV., 1854 — TO RENT — IN DEtached home, attractive surroundings, desirable rms.; single and double; running water; priv. baths; walking distance.

PRAIRIE-AV., 4558, 3D APT.—TO RENT—1 or 2 large outside rooms; southern exposure; modern; piano, telephone, shower bath. Drexel 2330.

PRAIRIE-AV., 4515, 3D FLOOR—TO RENT—Well furnished room, $2.50 week; good home to lady emp.; private family; board opt.

PRAIRIE, 6128, 1ST—TO RENT—NEAT furn. rm.; lady emp.; 1 or 2; L and surf. Eng. 9355.

PRAIRIE-AV., 5628, 3D—TO RENT—VERY nicely fur. room, mod. apt., ideal location; prf. family; 58th L. exp. Normal 2405.

PRAIRIE, 5745, 2D—TO RENT—LGE. FRT. rm., ¼ blk. 58th "L" exp.; board opt.

PRAIRIE-AV., 4789, 3D—TO RENT—LARGE, mod. room; fine home; $3.50, $4 for 2; L exp.

PRAIRIE, 4627, 3D—TO RENT—FRT. SUITE or single; pri. porch; rea.; phone; mod.

PRAIRIE, 4400, 3D—TO RENT—FURN. RM. with lav.; mod.; blk. "L"; surr.; breakfast.

PRAIRIE-AV., 5728, 3D—TO RENT—LARGE front rm., nicely furn.; "L" exp.

PRAIRIE-AV., 4622, FLAT 2—TO RENT—Room.

PRAIRIE, 5928, 2D—TO RENT—LGE. LGHT. room. 1 or 2; 1 blk. to "L." Went. 7274.

PRAIRIE, 3025—TO RENT—ATTRACTIVE room; rea.; priv. fam.; all conv. Doug. 1008.

RHODES-AV., 3139—TO RENT—WELL FUR. 3 front rms., single or en suite; stm. ht., elec. lgt., phone and bath; priv. family.

RHODES-AV., 6200, 3D—TO RENT—SUNNY fr. rm., reas.; suit. 2; mod. Normal 2629.

ROSELAND, 11827 S. WOOD—TO RENT—Nice furn. rm., suit. for 2; in Edgr.

BYRON-ST., 1237—TO RENT—3 RMS.; MOD.; Sheridan exp.; imm. pos. Well. 760.

CARMEN-AV., 1233—TO RENT—FRT. RM., suit. for 2; also single or en suite; Ken. "L" Argyle sta. ½ blk. Broadway; hskpg. if desired.

CASS-ST., 863, C. NR. STATE—To Rent—Desirable room, new bldg.; walking. DALTON, Telephone Superior 8300 or 3300 Dearborn.

Cor. Clev.-av. to man employed, one of 3 rms., $1.50, $2.50, $3.50; steam ht., new furniture, carpets, etc.; private family; Lincoln and Sedg. cars 1 blk.; Linc. Pk. 2 blks. Tel. Diversey 9170.

CHESTNUT-ST., W., 18, APT. B—TO RENT—Front rm. double or single, for gent.; pri. elec.; walking distance; priv. fam.

CHESTNUT-ST., E., 17, 3D—TO RENT—Large sunny front room, modern.

CHESTNUT-ST., W., 1000—TO RENT—LARGE parlor, suitable for 2 or 3 gents.

CLARK-ST., 2708—TO RENT—LEGN BACHelor apts.; real home for men; showers; $5.50 per week up. Dr. 7000.

CLARK-ST. N., 3209, 1 BLK. FROM BEL. Exp.—To Rent—Parlor and bedroom; s. h. and e. l.; single or en suite; priv. family.

CLARK-ST. 2404, APT. C—TO RENT—COR. Fullerton-pkwy.; mod. outside rm.; bath adj.

CLIFTON-AV., 4505—TO RENT—VERY DEsirable room with kitchen priv.; Wilson terminal.

CRESCENT-PL., 832—TO RENT—ATTRACT. rm.; near lake; 1 or 2; priv. fam. SMITH.

CULLOM-AV., 1620—TO RENT—LRG., ATtract. front rm.; hot water, elec., priv.; extrans. Wellington 7632.

DAKIN-ST., 918—TO RENT—¼ BLK. EAST of Lincoln Park "L"—Newly furn. room; every conv. Wellington 7115.

DAKIN, 1010, 3D—TO RENT—FRONT ROOM for one or two gentlemen; near Sheridan L station. Phone Well. 6606.

DAKIN-ST. 833, 2D APT.—TO RENT—Bright, modern room; steam heat, electric lights; private home; 1 blk. Sheridan exp.

DAKIN, 909, 3D—TO RENT—LIGHT ROOMS; mod.; blk. Sheridan exp.; rea. Grace. 6105.

DEARBORN-AV., 1110, 4TH APT.—TO RENT—Nicely furnished front and back parlor with alcove; steam heat; suitable for 2 or 3 gentlemen.

DEARBORN, N., 1203—TO RENT—FOR bachelor, room with private bath; valet service.

DEARBORN-PKWY., 1519.—TO RENT—Beaut. furn.; r. w.; ½ blk. Lin. Pk. and car. Sun. 6905.

DEARBORN-ST., N., 836—TO RENT—FRONT room; clean and well furnished; running water; large closet; steam heat.

DEARBORN-AV., 1427—TO RENT—SINGLE rooms; also suite; $2 to $3. ARNUM

DEARBORN-ST. N., 1425, 2D—TO RENT—Large front room; steam; elec.

DEARBORN-ST. N., 1246 — TO RENT — Choice front room; 2 min. surf. car; $2.50.

DEARBORN-AV., 1423, 3D—TO RENT—Well furn. rm.; steam, elec.; rea.

DEMING-PL., 442 — TO RENT — OUTSIDE room, bay window; 1 blk. Clark-st. and Broadway cars, 1 blk. Lincoln Pk., priv. fam. MRS. JENNINGS.

DEMING-PL. 479, 2D APT.—TO RENT—Sunny corner room for 1 or 2 persons, with kitchen privileges.

DEMING-PL., 454, 2D—TO RENT—SUNNY frt. rm., nr. Lincoln Pk.; priv.; ex. trans. DOUGLAS—To Rent—Large room; gentlemen; Rooms, south exposure; location finest.

DOVER-ST. 4001, COR. WILSON-ST. REGIS APARTMENTS—TO RENT—FURNISHED AND UNFURNISHED BACHELOR APARTMENTS, SINGLE OR EN SUITE WITH PRIVATE BATHS; ALSO 3 ROOM APARTMENT WITH IN-A-DOR BED, DINING ROOM, KITCHEN, AND BATH, FURNISHED OR UNFURNISHED. Telephone Superior 1559.

DOVER-ST. 4552—TO RENT—FRONT ROOM with large alcove, in priv. res., suit. for 1 or 2; also single room. Edgewater 3157.

DOVER-ST., 4726—TO RENT—MOD. RM., 1½ blks. Wil.-av. Clark. Bdwy., ref. Sunny. 8518.

EASTWOOD, 814, 2D—TO RENT—LGE. RM., priv., nr. lake, Wilson sta. Sunnyside 9135.

ELM-ST., 40—TO RENT—NICELY FURN. outside rms.; stm.; mod. house. Super. 7383.

ERIE, 117, 1ST—TO RENT—PLEASANT rest rm., $2; walk. dist. HASKINS.

EVANS-CT. 2462, BLK. FROM CLARK-ST.—To Rent—Room; priv. fam.

DIVERSEY-BLVD., 1067, 3D, 1 BLK. L—To Rent—New fur. frt. rm.; priv.; phone; steam; gas.

DIVISION-ST., E., 45—TO RENT—ROOMS TO boch. appreciating home; strictly first class.

EUGENIE-ST. 150—TO RENT—JOINS LINC. PK.—Large, elec. lt. stm. ht. $2.50 up.

HAMPDEN-CT., 2618—TO RENT—TWO cheerful rooms, s. and w. express, detached res., elec., steam, blk. E. Clark-st., nr. park.

HAWTHORNE-AV., 2419, TO RENT—ROOM adj. front porch and bath; nr. Wil. exp. and lake; ref.

EASTWOOD, 851, 3D—TO RENT—LARGE, new, fur. frt. rm.; priv.; Wils. ex Edgr. 9403.

EDGECOMB-PL., 937, 3D—TO RENT—LGE. front room, suit for 2; nr. lake. Sher. "L."

ELSTON, 2511, 3D—TO RENT—LARGE front parlor, suitable for 2 or 3 gents.

ENGLEWOOD, 6245, 2D—TO RENT—NICELY furn. rm.; Wilson exp. Sunnyside 2231.

ERIE, 1358, 3D—TO RENT—LARGE front room; high grade apt.; Wilson sta.

RACINE-AV., 4445, 1ST—TO RENT—BEAUT. newly furn. front room; tourist opt.

RACINE-AV., 4445—TO RENT—TO GENTLEMAN, double, single; Wilson exp. Edgewater 221.

RACINE-AV. 4427, 1ST—TO RENT—PLEAS. rm.; $2.50; Wils. exp. Edgew. 2083.

RACINE-AV., N., 4447, 2D—TO RENT—LGE. front, newly furn.; 1 or 2; Ravenswood 954.

ROBEY-ST., N., 3518—TO RENT—FURN. rm.; priv. fam.; $2 wk.; breakfast if desired; 2 blks. Ravens. exp., Belm.-Addison sta.; ROBERT-ST. 3545—TO RENT—GOOD LOT. rm., $2; break. opt. Gracel 7002.

RUSH-ST., 1040, APT. A—TO RENT—NEWLY furnished front room; steam heat; walking dist.

RUSH-ST., 1040, 3D—TO RENT—FURNISHED rooms; all modern conv.; rea.

SHEFFIELD-AV., 3820—TO RENT—ELEGANTLY furnished room; stm. ht.; 1½ blocks Sheridan exp.; breakfast or hskpg. opt. Graceland 3155.

SHEFFIELD-AV., 3633, 2D, OPP FEDERAL Ball Pk.—To Rent—Attract. parlor, conn. bedroom, 1 or 2; fam. of 2. Well. 3056.

SHERIDAN-RD., 928-30 — TO RENT—THE North Shore Hotel—To Rent—Rm. southern exposure, $6. Small room, $3 wk. Both have running water. 1 blk. to Sheridan exp. Wellington 7100.

SHERIDAN-RD., 4717, BELL 1—TO RENT—3 rooms, bath, and porch; s. e. exposure; ideal for party of bachelors; congenial family; Wilson sta. 5 min. to business dist.

SHERIDAN-RD., 4062, 3D—TO RENT—LGE. well furnished room; running water; bath adjoining; 2 blocks Sheridan exp.; near Mission tea room.

SHERIDAN-RD.—TO RENT—BEAUTIFULly furnished room, modern conveniences; business gent.; 1 blk. to Wilson L. Ravenswood 407.

SHERIDAN-RD., 4236, 1ST APT., WILSON Exp.—To Rent—Room with without connecting bath; private apt.; gentleman. Graceland 7095.

SHERIDAN-RD., 5042—TO RENT—BEAUTIful room in high class apt.; all new furnishings; priv. fam.; Argyle exp. Edgewater 3258.

SHERIDAN-RD.—TO RENT—A FEW ELEgantly furnished rooms in high class bldg. to persons desiring the best; 1 blk. lake, Sher. exp.; $9 wk. Graceland 8400.

SHERIDAN-RD., 840, 2D—TO RENT—BEAU. frt. rm. suite, for 2 or 3 gentlemen; mod.; Sher. ex., Bdway. cars. Well. 9088.

SHERIDAN-RD., 4613, 2D—TO RENT—LGE. light rm.; adj. bath; attractive apt.; priv. fam.; Sher. exp. sta. Wellington 7480.

SHERIDAN-RD., 807, CHATEAU, APT. 5—To Rent—Front room for gentleman; 1 blk. to lake, nr. Sher. exp.; gentleman; rea. Well. 3180.

SHERIDAN-RD., 4059, 2D—TO RENT—LGE. rm., conn. bath; 1 or 2; Sher. ex. Well. 6941.

SHERIDAN-RD., 4419, 2D—TO RENT—LGE. frt. rm.; suit. for 2; Wils. exp. Sunny. 4779.

SHERIDAN-RD.—TO RENT—CORNER RM., near Wilson; priv. fam. Ravensw. 5262.

SHERIDAN-RD., 4605—TO RENT—WELL furnished rooms; men. MORGAN.

SHEFFIELD-AV. 3521, 2D—TO RENT—PARlor suite, piano, $8; Fed. pk. Graceland 6840.

SHERIDAN-RD., 4430, 1ST—TO RENT—Attr. furn. rms., dble or sgl.; priv. fam.; ref.

SHERIDAN-RD., 4708, 3D—TO RENT—Pleas. rm.; priv.; mod.; gents; reas. Sun. 3826.

SHERIDAN-RD., 4009, 3D—TO RENT—Large, sunny front room; also single; stm.

STATE-ST., N., 1018, IRVING APTS., ENtrance F 5—To Rent—Large room to 1 or 2 gentlemen; $3.50 per week; walking distance; references. Phone Superior 8379.

STATE-ST., N., 1014, 2D, APT. E—TO RENT—Pleasant front room, private fam., suitable married couple or 2 business men.

STATE-ST., N., 1240—TO RENT—LIGHT, clean single room; run. water; good location.

STATE-ST., N., 740—TO RENT—BEAUT. large front rooms, exceptional furnishings.

STATE-ST., 517—TO RENT—LGT. FRT. RM., suit. married couple or bus. people; rea.

STATE-ST., N., 1002—TO RENT—SINGLE and double rooms; bath; GRAVES.

SUNNYSIDE-AV., 1244, 1ST—TO RENT—Large front parlor, conn. bedrm., steam, gas logs, player piano; no other roomers; prefer 2 men or married couple only.; 3 min. exp. sta. Edgewater 1372.

SUNNYSIDE-AV., 1213 — TO RENT — AT. tractive room, with beds; large closets; 1 blk. Wils. exp. BANNING, Sunnyside 6178.

SUPERIOR-ST., E. 226—TO RENT—NICELY furnished front rooms; steam, hot water; $2.50 per week up; walking distance; nr. lake.

SUPERIOR-ST., 1000—TO RENT—NICE homelike for 1 or 2; steam heat; walk. dist.

SUPERIOR-ST., E., 122—TO RENT—BRIGHT sunny front rm.; priv. fam.; reasonable.

ST. JAMES-PL., 464 — To Rent—SINGLE rm.; steam; blk. Linc. Pk.; priv. family.

TO RENT—ROOMS—NORTH.

GRANT-PL., 536—TO RENT—LGT., MOD. rm.; piano; priv. Linc. 1621.

GREENVIEW-AV., 4423—WELL HEATED frt. rm.; private; rea.; best trans. Rav. 1584.

HAMPDEN-CT., 2725, 2D—TO RENT—Choice modern room for 2, gentlemen preferred. Lincoln 2780.

HAZEL-AV., 4619 — NICELY FURN. FRT. rm.; gentlemen; board opt.; priv.; 1 blk. Wilson Beach. J. F. MURPHY.

HERMITAGE-AV., N., 4961—TO RENT—Homelike, sunny room; private. Edgewater 6289.

HOLLYWOOD-AV., 1436, 3D—TO RENT—Nicely furn. mod. frt. rm.; rea. Edgewater 9155.

HURON-ST., E., 262—TO RENT—SINGLE and double rooms in attractive house.

KENMORE-AV., 4122, 2D—TO RENT—Pleas. front rms., ex. lt., ph.; also hskpg. suite.

KENMORE, 4312, 1ST—TO RENT—NEATLY furn. frt. room, suit. 1 or 2 girls emp.; exc. trans. Wellington 9830.

KENMORE-AV., 4927, 2D—TO RENT—MODern room, refined Jewish home; lake. Edge. 8662.

KENMORE-AV., 4789, 1ST — TO RENT — A front suite, also side room. Edgewater 7887.

KENMORE, 4726, 3D—TO RENT—LARGE room for gent.; priv. family. Wilson exp.

KENMORE-AV., 4622, 3D, NR. WILSON—To Rent—Front rm. mod. room.

KENMORE-AV., 5616—TO RENT—LARGE, light room; sing. or suite, fur. or not.

KENMORE-AV., 5032, 2D, STRAUB—To Rent—Comf. furn. room, priv. fam.; kt. pri.

KENMORE-AV., 4046 — TO RENT—LARGE front; rea.; private home; Wilson exp.

KENMORE—TO RENT—PLEAS. RM., nished living room, bedrm. and priv. bath; ¼ blk. 47th surf. and I. C. Ph. Drexel 286.

TO RENT—PLEASANT ROOMS IN GROVEland Park; fine transit; every convenience. Address V 271, Tribune.

TO RENT—LARGE, DESIRABLE FR. RM., elec. light, steam, hot water; Ken. exp.; L. C., surf. Drexel 6506.

TO RENT—2 FRT. BDRMS. AND PARLOR, single, en suite; rea.; no other roomers; Ellis and 43d; full part. Oakland 5677.

TO RENT—CHOICE QUARTERS FOR PARTY OF GENTLEMEN; BELL 3R.

BEST CARE. KEN. L. DREXEL 1890.

TO RENT — BEAUTIFULLY FURN. FRT. rm. in Hyde Park apt. Woodlawn; splendid trans. Phone H. P. 6764.

TO RENT—NEWLY FURN. ROOM, SUIT. for 2; s. h., gas, and elec.; r. w.; ¼ blk. L. Drexel 2188.

TO RENT—BEAUTIFUL OUTSIDE ROOM; private home; near park. Phone Drexel 8271.

TO RENT—FRONT ROOM, WITH LAVAtory; house, Drexel 3708.

TO RENT—CALL UP DREXEL 8916.

Marr. couple have very attractive, sunny frt. rm.; priv.; lge. closet; strictly mod.; 1¼ blks. part. 51st L; use grand piano; meals opt.; reasonable.

TO RENT—LOVELY FRONT ROOM; USE of living room; private porch; 1 or 2 gentlemen; no other roomers; 10 min.; best transportation. Phone Drexel 7040.

TO RENT—SUNNY, WELL FURNISHED front room, no other roomers or children; two blks. L. car stop, el. surface, and Jackson Park. Phone Midway 1672.

TO RENT—NEAR JACKSON PARK AND South Shore club, suite of choice rooms for two gentlemen; immaculate housekeeping. Midway 2342.

TO RENT—LARGE, LIGHT, EXPENSIVE ly furnished room, high grade apt., near 43d L station; exclusive location; 2 gentlemen; reference. Address T 197, Tribune.

TO RENT—NICE, LARGE, LIGHT FRONT room for married couple; kitchen privilege; Telephone. Seeley 1259. Priv. residence.

TO RENT — VERY LARGE, WELL FURn

BOARD AND LODGING—HOTELS.

NORTH SHORE HOTEL
(American Plan.)

TELEPHONE EDGEWATER 7818.

BROADWAY AND SUNNYSIDE-AV.

3 MINUTES FROM WILSON STATION N. W. ELEVATED. L. EXPRESSES TRAINS STOP.

13 MINUTES FROM LOOP.

Suites with private bath. Telephones and running water in every room. Restaurant pleases people that like "good eats." Variety and well cooked food a prominent feature. 2½ blocks to lake. Finest bathing beach in the west. This district is fast becoming the Atlantic City of the west. You always get a seat on the L trains from Wilson station. A high class family hotel. Suites $18 up; single rooms $9 up.

DINING ROOM OPEN FOR TRANSIENTS AT MODERATE PRICES.

Lakota Hotel

MICHIGAN-BLVD. AT 30TH-ST.

CATERING TO HIGH CLASS RESIDENTIAL AND TRANSIENT PATRONAGE.

SPECIAL PERMANENT RATES.

CONVENIENTLY LOCATED TO BUSINESS AND THEATER DISTRICTS.

EXCELLENT CAFE. A LA CARTE SERVICE.

POPULAR PRICES.

INSPECTION INVITED.

HOTEL DEL PRADO

Right now is the time for single ladies, young men, and married couples to live at the HOTEL DEL PRADO.

Very low winter weekly rates, at from $15.00 to $25.00 per week, including meals. Breakfast, European, $7.50, $8.50, and $10.00 per week.

400 large, airy rooms; always warm and sunny.

Dancing every Wednesday evening.

Concert every Sunday evening.

Exceptional good transportation on the Illinois Central Express, either at Randolph or Van Buren street stations.

Come out or telephone Hyde Park 2410.

HOTEL HAYES AND ANNEX. FAMILY HOTEL. WOODLAWN.

ONE BLOCK FROM ELEVATED STA. THOS. JACKSON PK. EXPRESS. CONVENIENT TO ILLINOIS CENTRAL. NICELY FURNISHED ROOMS, WITH OR WITHOUT PRIVATE BATH; RATES $1.50 TO $2.50 PER DAY. $6 TO $12 PER WEEK. DOUBLE, $15 TO $18 PER WEEK; AMERICAN PLAN.

PHONE HYDE PARK 4400. 64TH AND UNIVERSITY-AV.

NEW BELMONT
602 OAKWOOD-BLVD.,

NEAR VINCENNES-AV.

BRAND NEW apartments, containing sun parlor, private porches, combination living room, dining room, kitchenette, Murphy bed room, arranged as dressing room, and each has lb-a-dor bed [that can be folded into closet]; also sanitary couch, bookcases, full length mirrors cases, mirror doors, etc. Everything complete for housekeeping; phones, light, and gas installed; bldg. is fireproof; $35 UP. 3 blocks to L sta. 12 min. to loop. Phone Doug. 4936. ELEGANT CAFE NEXT DOOR.

ALCAZAR INN
NEAR WILSON.

Delightful suites; also single rooms. Moderate prices. Best location on North Side. Wilson L exp.

905 Windsor-av. Tel. Edgewater 1082.

THE NORTH SIDE'S newest absolutely modern fireproof hotel. 165 outside cheerful rooms, single, and 2-3-4 room suites, mostly with baths. A particular hotel for particular people. Restful transient. A square north from Wilson Elev. station.

HOLLAND HOTEL.
53d and Lake Park Blvd. Phone Oakland 4200. Single, $8 per week and up; 2 $16 up. Phone in rooms; ½ blk. L. C. Tel. Midway 2612

BOARD & LODGING—MISCELLAN'S.

MARRIED COUPLE WOULD LIKE TO take child of 2 to 4 years to board; best of care given; reasonable. Address W 367, Tribune.

NURSE, WITH PRIVATE HOME, WILL take convalescent chronic or nervous patient; modern home. Address S. Side Station, L. Box 45, Kankakee, Ill.

BOARD WANTED.

BOARD—AND ROOM—IN SMALL FAMILY by refined young lady, unemployed, on West Side; Logan Sq. preferred; refs. exchanged in writing; give full particulars. Address W 4, Tribune.

BOARD—WANTED — ROOM, FURNISHED or unfurnished, with board; good location on North Side; private family preferred; by refined single woman; references exchanged. Address W N 102, Tribune.

BOARD — FOR WITH TWO HEALTHY children over 10 seeks permanent home and care for them; also room for himself; children will behave and considered as full particulars, please. Address T 205, Tribune.

BOARD—REFINED YOUNG LADY EMployed desires board and room in private family, adult; couple preferred; references exchanged; N. W. L. Address W 573, Tribune.

BOARD WANTED FOR NERVOUS PATIENT in cottage or 1st flat, small family, no children; one or two ladies preferred. If have room, give number. Address W C 242, Tribune.

BOARD — WANTED—A BUSINESS WOMEN would like to take dinners with priv. family; vicinity Grace-st N. W. "L" sta. Address T 495, Tribune.

BOARD—YOUNG GENTLEMAN WANTS board and room in priv. home, or where there are only 1 or 2 other roomers; state full particulars. Address W W 584, Tribune.

BOARD—MAN, WIFE, 10 YEAR DAUGHter, want refined home, N. or S. Side; near Al school; state terms. Address V 234, Tribune.

BOARD—BY FAMILY OF 5 ADULTS, ROOMS and board in private family; North Side; L service desirable. Address W 580, Tribune.

BOARD—BY WIDOWER WITH 2 CHILdren, 7 and 11 years; N. W. Side preferred; give full particulars. Address W 435, Tribune.

BOARD—ROOM AND BOARD BY LADY EMployed; priv. fam., So. S.; reas. Address V 305, Tribune.

BOARD WANTED—FOR CHILD OF 2½ years; West Side location preferred; $16. Address T 465. Tribune.

BOARD—LADY EMPLOYED DESIRES SUNny room with board; private family, no other boarders; North Side. Address W C 242, Tribune.

BOARD—LADY BOOKKEEPER WILL ASsist in housework exchange, for room and bd. Address X B 806, Tribune.

BOARD—AND ROOM; EXCH. COMPANionship and errands; refs. Address W 563, Tribune.

BOARD—IN SUBURB FOR OLD LADY AND child; reasonable. Address W N 173, Tribune.

ROOMMATES.

YOUNG BUSINESS MAN HAS EXCELLENT suite of rooms, exclusive neighborhood South Side; will share with young man, aged 25 to 30; excellent opportunity for one who desires permanent, well furnished quarters at reasonable rate. Phone MR. ZIMMERMAN, Harrison 6432, for appointment.

YOUNG MAN, 25, WILL SHARE NICELY furnished room, private bath, with congenial man about same age; including board and laundry $8; ½ blk. Rogers Pk elevated station and lake. Address T 247, Tribune.

WOMAN EMPLOYED WOULD LIKE WORking girl roommate or board and room with widow; Swedish-American preferred; Lake View. Address T 447, Tribune.

YOUNG WOMAN EMP. WILL SHARE 4 room flat with 2 congenial ladies emp., or rent front room; use with kitchen privileges; North Side. Address V 180, Tribune.

YOUNG MAN DESIRES MAN ROOMMATE; modern apartment; North Side; fine transportation. Address V 476, Tribune.

THREE CONGENIAL MEN SHARE FLAT. board; piano; near park; $6 each. Phone Lincoln 4513.

LADY WILL SHARE 4 LOVELY ROOMS with bus. woman, or rent separately. 4159 Sheridan-rd., Apt. 1. Sher. exp. Grace 8846.

TWO BUSINESS WOMEN PREFER THIRD TO share room. Near Washington pk., 1½ blks. to L. Ph. Normal 9139.

YOUNG MAN DESIRES ROOMMATE; SOcial; young man, 24-30; musical pref.; refined home; N. Side. Address W 409, Tribune.

YOUNG WOMAN SHARE APT. WITH REfined woman, employed; N. S.; ref. ex. Address T 439, Tribune.

TO RENT—HOUSES—SOUTH.

TO RENT—W. 43D-ST., ENTIRE BLDG., 16 rms.; $20 per mo. Owner. Address W O 374, Tribune.

TO RENT—ELLIS-AV., NR. 56TH, 8 RM. brick house; $40 per mo.; rent applied on purchase. Owner. Address W O 371, Tribune.

TO RENT—12 ROOM RESIDENCE, 3 BATHS; $50. 4324 Ellis-av. Oakland 1051

NEW BELMONT
602 OAKWOOD-BLVD.,

NEAR VINCENNES-AV.

BRAND NEW apartments, containing sun parlor, private porches, combination living room, dining room, kitchenette, Murphy bed room, arranged as dressing room, and each has lb-a-dor bed [that can be folded into closet]; also sanitary couch, bookcases, full length mirrors cases, mirror doors, etc. Everything complete for housekeeping; phones, light, and gas installed; bldg. is fireproof; $35 UP. 3 blocks to L sta. 12 min. to loop. Phone Doug. 4936. ELEGANT CAFE NEXT DOOR.

TO RENT—HOUSES—SOUTH.

TO RENT—
4727 Greenwood-av., fine modern detached residence and grounds; $200.

3138 Michigan-av., large modern residence and garage.

5717 Blackstone-av., 10 rooms, 3 bathrooms; modern throughout; $110.

5328 Harper-av., 8 rooms; $50.

4830 Lake Park-av.,; hot water; $35.

5118 Cornell-av., 10 rooms; $70.

W. K. YOUNG & BRO., BANK FLOOR, Marquette Bldg., Dearborn and Adams-sts.

TO RENT— TO RENT.

McKEY & POAGUE,
1356 East 47th-st.
Phone Oakland 4542.

4521 Oakenwald-av., 8 rooms.....$40.00
4615 Lake Park-av., 10 rooms..... 60.00
1240 E. 46th-st., 10 rooms..... 50.00
5106 Kenwood-av., 10 rooms..... 50.00
4801 Dorchester-av., 10 rooms..... 40.00
5844 Drexel-av., 10 rooms, ready May 1.... 40.00
4553 Lake Park-av., 12 rooms..... 75.00

TO RENT—215 E. 30TH-ST., 11 ROOMS; furnace $47.50
2512 Indiana-av., 10 rooms; furnace..... 60.00
2706 Indiana-av., 12 rms.; st. ht., $ baths 75.00
2900 Prairie-av., 12 rms., st. ht., 3 baths 85.00
2924 Groveland-av., 8 rooms, furnace..... 35.00
4126 Berkeley-av., 6 rooms, furnace..... 30.00
4218 Oakenwald-av., 8 rooms, furnace..... 40.00
812 E. 47th-pl., 8 rooms, furnace..... 32.50
5637 Rhodes-av., 4 rooms, large yard..... 15.00
WHITESIDE & WENTWORTH, 8 S. Dearb'n, 28 E. 23d-st. 1129 E. 63d-st.

TO RENT—4120-22 DREXEL-BLVD., AT L station. 8 story and basement, 85 rooms; steam heat; first class location; cleaning and rooming location; rent $125 per month.

814 Bowen-av., 12 rooms; for rooming and boarding; $45 per month.

803 Bowen-av., near Drexel-blvd., fine 8 room house; new decorations; April 1; rent $55 per month.

JOHN BOOMER & CO., 35 N. Dearborn-st.

TO RENT—5204 GREENWOOD-AV., desirable 8 room house; steam heat..... $50.00

3931 PRAIRIE-AV., very desirable 8 room house; furnace heat; 4 bedrooms, barn in rear.....

3930-2 PRAIRIE-AV., first class double house, 18 rooms; furnace heat..... 70.00

CHANDLER, HILDRETH & CO., 56 W. Washington-st. Central 5151.

TO RENT—WM. D. KERFOOT & CO., 58-60 W. Washington-st.

CLUB. SCHOOL. BOARDING.

Splendid location on Michigan-av.; 26 all light rooms; large garage; steam heat; gas and electric light; will be rented for term of years at reasonable rent.

TO RENT—5214 KENWOOD-AV., 10 ROOM detached residence; hot water heat; house in excellent condition; very fine residential neighborhood; house open for inspection; $75 per mo.

J. GRAFTON PARKER & CO., 69 W. Washington-st.

TO RENT — 3368 GRAND-BLVD., BEAUTIful residence, detached, on 30 foot lot; 12 large, light rooms; hardwood floors; electric light; rent reas.

HOBBS & GRUBB, 105 E. 31st-st.

TO RENT—8, 9, AND 10 ROOMS; MODERN houses; electric light, gas fire, decorate throughout; $45 to $85 per month. E. 50th-st. bet. Kimbark and Dorchester-av. A. W. GREEN, Office 1307 E. 50th-st.

TO RENT—8 RM. HOUSE; 5841 BLACKstone-av.; possession April 1st; heating, lighting and hot water on Hotel Del Prado system; all free. Apply Manager, MR. MEAN, Hotel Del Prado, 59th and Blackstone-av.

TO RENT— TO RENT.

5453 LAKEWOOD-AV.

Modern 10 room, two story cement residence; hot water heat.

MADDEN BROS., 140 S. Dearborn-st.

TO RENT—5919 INDIANA-AV., 8 rooms; h. w. floors downstairs; furnace; good transportation; $37.50 and $40; immediate possession. JAMES BOLTON & CO., 1229 Gas Bldg.

TO RENT—SEVERAL FINE HOUSES IN Tracy Ridge district; large lots; trees and shrubs.

BROWN & BRITTAIN.
1830 W. 103d-st. Beverly 185.

TO RENT—2964 GROVELAND-AV., LARGE 12 room house; sunlight in all rooms; choice for rooming, sanitarium, dancing academy, studio, light mfg., or mail order house; fine trans. A. TIDHOLM, 3310 Cottage Grove-av.

TO RENT—DETACHED HOUSE, 12 ROOMS, 3 baths, steam heat; 20 min. one minute from I. C., El., and surface lines; extra large front plazza and back garden; rent reasonable to right party. Address W C 216, Tribune.

TO RENT—924 E. 42D-PL., FINE 10 RM. house, furnace; rent $55.

WM. A. BOND & CO., 25 N. Dearborn-st. Cent. 4604.

TO RENT—2017 INDIANA-AV., CHOICE LOcation for rooming and boarding house; will decorate for responsible party.

T. E. WELLS 160 W. Jackson. Wabash 3502.

TO RENT—ROOMING HOUSE; FINEST LOcation on 8. S.; steam heat; hot and cold water in every room; $55-6 E. 24th-st. Adams.

TO RENT—4 ROOM BRICK HOUSE, TWO stairs, bath and steam heat; will be newly furnished by owner; rent $65. Inquire 5330 Drexel-av.

TO RENT—BEAUTIFUL LARGE, MODERN home; ideal for dressmaking establishment; Michigan-av., north of 33d-st.; $175 per mo. BESSEY & KIRKLEY, 111 W. Washington.

TO RENT—BRICK 8 ROOMS, 4568 LAKE Park-av., 9 rooms; good location.

J. GRAFTON PARKER & CO. Phone Rand. 1644.

TO RENT—3642 GRAND-BLVD.
Elegant 12 room residence; hardwood; steam heat, electric light; possession May 1; rent $70. Phone Owners, Oakland 36.

TO RENT—10 ROM FINE HOME, 3740 Grand-blvd.; steam heat; will give long lease; $75 per month. STANLEY K. GAGE, 1st Nat'l Bk. Bldg. Central 5151.

TO RENT—3657 GRAND-BLVD., MODERN, 10 rooms; will decorate as desired. SUTHERLAND. Owner, 3659 Grand-blvd. Phone Douglas 4391.

TO RENT—2247 MICHIGAN, 14 RMS.; STM.; furnace ht.; large, light rms.; ideal for rooming.

C. A. BOND & CO., 25 N. Dearborn. Cen. 4604.

TO RENT—2458 PRAIRIE-AV., LARGE 14 room steam heated house fine shape. $432 Special rate to desirable party.

W. M. BRINKMAN. 8119 Indiana-av.

TO RENT—NEAR UNIVERSITY AND I. C. R. R., 12 room detached steam heated house. Phone H. P. 136. 1500 E. 57th-st.

TO RENT—1154 E. 43D-ST., 6 ROOM brick cottage; furnace heated. $30.00

CHANDLER, HILDRETH & CO., 56 W. Washington-st. Central 5151.

TO RENT—329 E. 22D-ST., GOOD 12 ROOM house; furnace heat; $60 per month. Phone Central 827. BROOMELL BROTHERS, 74 W. Washington-st.

TO RENT—3080 MICHIGAN-AV. 9 ROOM house for business purposes, not rooming house; large garage. Calumet 2778.

TO RENT—EIGHT ROOMS, STEAM HEAT, electric lights, modern; $40. G. A. SPRINGER & CO., 3302 Prairie-av. Douglas 518.

TO RENT—ROOM COTTAGE, HYDE PARK April 1; yard room, furnace, hardwood floors. Blackstone 3286.

TO RENT—4850 LAKE PARK, 10 OR 20 RM. mod. BR. SMEDLEY, 4850 Ellis. Doug 6471.

TO RENT—HOUSE, 2069 INDIANA-AV., 15 rms., run. w.; newly decorated; $75; owner.

TO RENT—HOUSES—NORTH.

TO RENT—FURNISHED OR UNFURNISHed, for short or long term, modern, detached 14 room house on Sheridan-rd., north of Lincoln Park; steam heated, electric lighted, 4 baths; every possible convenience; garage; large yard; will rent only to A1 tenants, with excellent refs.; house can be seen by appointment. Address W W 322, Tribune.

TO RENT—MOD. BRICK 7 ROOM RESIdence; exclusive st.; cupolos, mantels, ice box, heating plant, laundry, tile bath, 4 bed rooms; $35 per month; 1 block south, 2 blocks west Sheridan exp. station, N. W. L. 3809 Alta Vista-ter.

TO RENT—MODERN 9 ROOM BRICK RESIdence, 5352 Norwood-st., North Edgewater; fine lawn and shade; 2 blks. to "L" station; ¼ blk. to Broadway car; $55 per month; possession May 1. Call at 1254 Norwood-st., or phone Edgewater 3218.

TO RENT—11 AND 15 W. SCHILLER-ST.

9 rooms each, furnace heat; poss. May 1st; elegant location; $42.50 each.

BAIRD & WARNER,
29 S. LA SALLE-ST. Central 8300.

TO RENT—HANDSOME STUCCO RESIdence, 6 exceptional lge. rms., lge. pd., stucco garage, spacious front porch, prettiest part of Edgewater, nr. lake and L; rent $60.

KAFKA & SON, 1122 Bryn Mawr-av. Sunnyside 2255.

TO RENT—50 E. SCHILLER-ST., RECENTly remodeled, attractive 10 room residence with 2 baths, steam heat, southeast exposure, overlooking Palmer grounds and Lake Michigan.

PAUL STEINBRECHER & CO. Tribune Bldg.

TO RENT—225-227 N. HURON-ST.; DOUBLE house; 32 rooms; suitable for rooming purposes; A1 locality; walking distance of town. Apply 721 Peoples Gas Bldg. Rand. 1789.

TO RENT—FINE 8 ROOM RESIDENCE, 838 Wilson-av., near lake.

TO RENT—HOUSES—NORTHWEST.

TO RENT—COTTAGE, 1442 N. WESTERN-av., 5 rooms; stone; vac. now.

MEAD & COE, 69 W. Washington-st.

TO RENT—OR SALE—8505 NEENAH-AV., cottage and ¼ acre land.

TO RENT—HOUSES—WEST.

TO RENT—230 S. PEORIA-ST., 10 RMS., furnace $45.00
1013 Lockwood, 10 rooms, furnace..... 42.50
1442 Monroe-st., 7 rooms, large yard..... 35.00
1815 Monroe-st., 9 rooms, furnace..... 47.50
2110 Flournoy-st., 8 rooms..... 30.00
2215 Warren-av., 8 rooms, furnace..... 37.50
2220 Monroe-st., 8 rooms, steam heat..... 25.00
2910 Washburne-av., 9 rooms, furnace..... 50.00
2146 N. Richmond-st., 6 rooms, brick..... 16.00
WHITESIDE & WENTWORTH, 8 S. Dearb'n, 2907 and 2933 W. Madison-st.

TO RENT—3041 PARK-AV., 11 RM. BRICK house; furnace; barn; excellent condition; $40.

2047 Park-av., 10 rm. frame house; hot water ht.; low rent to May 1st.

W. A. BOND & CO., 25 N. Dearborn. Cent. 4604.

TO RENT—4810 FULTON-ST., 8 ROOM COTtage, light; bath; large yard; in good condition; $17.50.

W. MURRAY WRIGHT, Marquette Bldg.

TO RENT—1710 PARK-AV., STONE FRONT 10 room house; running water in most rooms; 2 baths; front and rear yards; large barn.

ALEX. FRIEND & CO., 29 E. La Salle-st.

TO RENT—MODERN HOUSE, 8508 ADAMS-st., 10 rooms, steam heat; every room light. Address W 187, Tribune.

TO RENT—8 ROOM COTTAGE, WITH MILK depot; 7 Park-av.; $25.

H. A. GOODRICH, 25 N. Dearborn-st.

TO RENT—8 ROOM COTTAGE, 1115 W. Monroe-st.; hot water heat; rent $25.50 per month. Apply 1117 W. Monroe-st.

TO RENT—3212 WASHINGTON-BLVD., 8 room house; light rooms; modern; good trans.

TO RENT—HOUSES—SUBURBAN.

TO RENT—HOUSES IN ALL NORTH SHORE suburbs, furnished or unfurnished. The indications are for a strong demand this spring. If you are thinking of going to the North Shore you had better get in touch with us soon.

McGUIRE & ORR, 74 W. Washington-st. 5 North Shore Offices.

TO RENT—2437 KENILWORTH-AV., $60; 8 room house; beautiful stone front bldg.; Taryan heat, which means heat from central plant; hardwood floors; electric light; 2 baths; double garage; 1 blk. north Washington-blvd., 2d door north Randolph; convenient to Ave-nue station; owner near door. 2437.

TO RENT—WINNETKA; $65; CHOICE NEW residence near lake and schools; hot water heat. Phone Winnetka 793 or Chicago Cent. 6569. NORTH SHORE REALTY CO., 160 Wis. residence, near sta. and two golf clubs. Phone Chicago Cent. 6569 or Evanston 2034.

TO RENT—WILMETTE, NEW, MODERN, 8 room house; hot water heat, large lot; inclosed sleeping porch, heated sun parlor; 75 ft. lot, decorate for responsible party; garage; convenient to transp.; rent $100. Tel. Lin. 1120 for appointment.

TO RENT—12 RM. FURN. HOUSE; GARAGE, with h. w. blk. or 2 rms.; $75-6 E. 24th-st. Adams

TO RENT—FOR SALE—BY OWNERS, furnished or unfurnished 9 room modern house, Berwyn. Large living room; good R. transportation; reasonable. H. H. RICH, 817 Harris Trust Bldg. Phone Randolph 4952.

TO RENT—IN WINNETKA, FURNISHED — Hill club, a modern 10 room house for summer or longer; also for summer renting a 9 room, furnished house. East Side, 25 minutes from depot. Address T 113, Tribune.

TO RENT—ELEGANT, MODERN 9 ROOM residence; large attic and basement, suitable for billiard room; conservatory, sun parlor, cascade, electric light, and hot water heat throughout; $125 monthly. 527 S. Oak Park-av.

TO RENT—LAKE FOREST—FOR 1 YEAR (unfurnished), 2 story frame house, 8 rooms, nice yard; good and convenient location; put first class order throughout; $65 per month. Apply to Some A. Bournique & Co., 701 First Nati. Bank Bldg.

TO RENT—H. T. WILLIAMS—NORTH SHORE real estate. Highland Park. 5 rm. bungalow, $25; special; exclusive agency for a large number of beautiful places. Telephone Highland Park 1058. P. O. Box 661.

TO RENT—LAKE FOREST, 1729 11TH-ST. Wilmette; sleeping porch, conservatory, garden, large yard with trees; $80. FLENTJE, 1727 16th. Tel. Wilmette 1382. Open Sunday afternoon

TO RENT—EVANSTON—MAY 1ST—9 ROOM corner house; 2 blks. from Dempster-st. L; furnace, hardwood finish. JOHN J. MILLER, 1006 Mon. 107 or Evanston 4605.

TO RENT — WILMETTE — HOMES, FURnished and unfurnished.
QUINLAN & TYSON, 40 N. Dearborn-st., or 1164 Wilmette-av., Wilmette, Ill.

TO RENT—HOMEWOOD; 8 M. RIDE I. C.; modern 8 rm. house, furnace heat; large, bright, airy rooms; rent $45.

ALEX. FRIEND & CO., 29 E. La Salle-st.

TO RENT—AT OAK PARK, HOMES AND apartments; complete revised list sent on request. GEO. R. HEMINGWAY, 121 Marion-st., Oak Park, Ill.

TO RENT—IN EVANSTON, IN ALL parts of Evanston; "20 years doing it." Place your wants with the J. W. WORK AGENCY, 1575 Sherman-av., Evanston. Phone Evanston 1200.

TO RENT—IN FORESTVILLE-AV., 10 R. modern, stone front house; steam heat, electric lights, etc. MARK R. KIMBALL, 718, 39 S. La Salle-st.

TO RENT—717 E. 35TH-ST., 10 RMS. $35.00
3231 S. Park-av., 10 rms..... Very clean
1512 E. 51st-st., 13 rms., steam heat..... $52.50
G. ORRIS HART & CO., 30 N. Dearborn-st.

TO RENT—7 ROOM CORNER HOUSE FURnace, bath, gas, electric, large porch, shrubs, trees; fine condition; 63d surface, Grand Trunk trains; 5c fare; 15 min. 5258 W. 64th-st.

TO RENT — 6811 PERRY-AV., 8 ROOMS, bungalow style, furnace, elec. light, fine yard; $37.50. Near Rock Island R. R. Foss.

TO RENT—4514 WOODLAWN-AV., MODERN 12 room house, $100 per month; possession May 1st. Apply 4510 Woodlawn-av.

TO RENT—$20 PER MO., 6 R. COTTAGE; 101st-st.; rent applied on purchase. Owner. Address W O 376, Tribune.

TO RENT—1828 INDIANA-AV., ROOMING house; 20 rooms; only $65.

A. H. KINKAID & CO., 35 N. Dearborn-st.

TO RENT—3202 RHODES-AV., 5 ROOMS; excellent opportunity for one who desires permanent, well furnished quarters at reasonable rate. Phone MR. ZIMMERMAN, Harrison 6432, for appointment. $35

GEO. G. NEWBURY & CO., 8 S. Dearborn-st.

TO RENT—DETACHED CORNER HOUSE; modern; fine condition; 2 baths; price $70. 5857 Kenwood-av. Hyde Park 3491.

TO RENT—1031D-PL., NEAT 5 R. COTTAGE; $25; rent applied on purchase. Owner. Address W O 377, Tribune.

TO RENT—HOUSES—NORTH.

TO RENT—1824 CORNELIA-AV.; MOD. electric lighted 8 rm. brick house; will be placed in thorough repair for a good tenant; bargain; rent $35; hr. Addison station Ravenswood L. Owner, Superior 5095

TO RENT—28 SCOTT-ST., NEAR ASTOR—Modern small house; living room 16x16; kitch. main floor; 3 bedrooms and bath; 2 bedrooms.

FRANK S. FAGIN & CO., 32 W. Washington.

TO RENT—9 ROOM RESIDENCE AND GARAGE. LA SALLE GROUNDS; $80 PER MONTH. POSSESSION MAY 1ST. GEO. W. WALKER, 4610 N. CLARK-ST.

TO RENT—HOUSE, 670 N. CASS-ST., NO rooming; 12 rooms and 3 baths, modern, brick. very large yard; $100 per month. H. N. ROSE, 1007 First Nat'l Bank Bldg. Tel. Rand. 126.

TO RENT—NEAR UNIVERSITY AND L. C. R. R., 12 room detached steam heated house. Phone H. P. 136. 1500 E. 57th-st.

TO RENT—1154 E. 43D-ST., 6 ROOM brick cottage; furnace heated. $30.00

CHANDLER, HILDRETH & CO., 56 W. Washington-st. Central 5151.

TO RENT—329 E. 22D-ST., GOOD 12 ROOM house; furnace heat; $60 per month. Phone Central 827. BROOMELL BROTHERS, 74 W. Washington-st.

TO RENT—3080 MICHIGAN-AV. 9 ROOM house for business purposes, not rooming house; large garage. Calumet 2778.

TO RENT—EIGHT ROOMS, STEAM HEAT, electric lights, modern; $40. G. A. SPRINGER & CO., 3302 Prairie-av. Douglas 518.

TO RENT—ROOM COTTAGE, HYDE PARK April 1; yard room, furnace, hardwood floors. Blackstone 3286.

TO RENT—4850 LAKE PARK, 10 OR 20 RM. mod. BR. SMEDLEY, 4850 Ellis. Doug 6471.

TO RENT—HOUSE, 2069 INDIANA-AV., 15 rms., run. w.; newly decorated; $75; owner.

TO RENT—HOUSES—NORTH.

TO RENT—FURNISHED OR UNFURNISHED, for short or long term, modern, detached 14 room house on Sheridan-rd., north of Lincoln Park; steam heated, electric lighted, 4 baths; every possible convenience; garage; large yard; will rent only to A1 tenants, with excellent refs.; house can be seen by appointment. Address W W 322, Tribune.

TO RENT—MOD. BRICK 7 ROOM RESIdence; exclusive st.; cupolos, mantels, ice box, heating plant, laundry, tile bath, 4 bed rooms; $35 per month; 1 block south, 2 blocks west Sheridan exp. station, N. W. L. 3809 Alta Vista-ter.

TO RENT—MODERN 9 ROOM BRICK RESIdence, 5352 Norwood-st., North Edgewater; fine lawn and shade; 2 blks. to "L" station; ¼ blk. to Broadway car; $55 per month; possession May 1. Call at 1254 Norwood-st., or phone Edgewater 3218.

TO RENT—11 AND 15 W. SCHILLER-ST.

9 rooms each, furnace heat; poss. May 1st; elegant location; $42.50 each.

BAIRD & WARNER,
29 S. LA SALLE-ST. Central 8300.

TO RENT—HANDSOME STUCCO RESIdence, 6 exceptional lge. rms., lge. pd., stucco garage, spacious front porch, prettiest part of Edgewater, nr. lake and L; rent $60.

KAFKA & SON, 1122 Bryn Mawr-av. Sunnyside 2255.

TO RENT—50 E. SCHILLER-ST., RECENTly remodeled, attractive 10 room residence with 2 baths, steam heat, southeast exposure, overlooking Palmer grounds and Lake Michigan.

PAUL STEINBRECHER & CO. Tribune Bldg.

TO RENT—225-227 N. HURON-ST.; DOUBLE house; 32 rooms; suitable for rooming purposes; A1 locality; walking distance of town. Apply 721 Peoples Gas Bldg. Rand. 1789.

TO RENT—FINE 8 ROOM RESIDENCE, 838 Wilson-av., near lake.

TO RENT—HOUSES—NORTHWEST.

TO RENT—COTTAGE, 1442 N. WESTERN-av., 5 rooms; stone; vac. now.

MEAD & COE, 69 W. Washington-st.

TO RENT—OR SALE—8505 NEENAH-AV., cottage and ¼ acre land.

TO RENT—HOUSES—WEST.

TO RENT—230 S. PEORIA-ST., 10 RMS., furnace $45.00
1013 Lockwood, 10 rooms, furnace..... 42.50
1442 Monroe-st., 7 rooms, large yard..... 35.00
1815 Monroe-st., 9 rooms, furnace..... 47.50
2110 Flournoy-st., 8 rooms..... 30.00
2215 Warren-av., 8 rooms, furnace..... 37.50
2220 Monroe-st., 8 rooms, steam heat..... 25.00
2910 Washburne-av., 9 rooms, furnace..... 50.00
2146 N. Richmond-st., 6 rooms, brick..... 16.00
WHITESIDE & WENTWORTH, 8 S. Dearb'n, 2907 and 2933 W. Madison-st.

TO RENT—3041 PARK-AV., 11 RM. BRICK house; furnace; barn; excellent condition; $40.

2047 Park-av., 10 rm. frame house; hot water ht.; low rent to May 1st.

W. A. BOND & CO., 25 N. Dearborn. Cent. 4604.

TO RENT—4810 FULTON-ST., 8 ROOM COTtage, light; bath; large yard; in good condition; $17.50.

W. MURRAY WRIGHT, Marquette Bldg.

TO RENT—1710 PARK-AV., STONE FRONT 10 room house; running water in most rooms; 2 baths; front and rear yards; large barn.

ALEX. FRIEND & CO., 29 E. La Salle-st.

TO RENT—MODERN HOUSE, 8508 ADAMS-st., 10 rooms, steam heat; every room light. Address W 187, Tribune.

TO RENT—8 ROOM COTTAGE, WITH MILK depot; 7 Park-av.; $25.

H. A. GOODRICH, 25 N. Dearborn-st.

TO RENT—8 ROOM COTTAGE, 1115 W. Monroe-st.; hot water heat; rent $25.50 per month. Apply 1117 W. Monroe-st.

TO RENT—3212 WASHINGTON-BLVD., 8 room house; light rooms; modern; good trans.

TO RENT—HOUSES—SUBURBAN.

TO RENT—HOUSES IN ALL NORTH SHORE suburbs, furnished or unfurnished. The indications are for a strong demand this spring. If you are thinking of going to the North Shore you had better get in touch with us soon.

McGUIRE & ORR, 74 W. Washington-st. 5 North Shore Offices.

TO RENT—2437 KENILWORTH-AV., $60; 8 room house; beautiful stone front bldg.; Taryan heat, which means heat from central plant; hardwood floors; electric lighted; 2 baths; double garage; 1 blk. north Washington-blvd., 2d door north Randolph; convenient to Avenue station; owner near door. 2437.

TO RENT—WINNETKA; $65; CHOICE NEW residence near lake and schools; hot water heat. Phone Winnetka 793 or Chicago Cent. 6569. NORTH SHORE REALTY CO., 160 Wis. residence, near sta. and two golf clubs. Phone Chicago Cent. 6569 or Evanston 2034.

TO RENT—WILMETTE, NEW, MODERN, 8 room house; hot water heat, large lot; inclosed sleeping porch, heated sun parlor; 75 ft. lot, decorate for responsible party; garage; convenient to transp.; rent $100. Tel. Lin. 1120 for appointment.

TO RENT—12 RM. FURN. HOUSE; GARAGE, with h. w. blk. or 2 rms.; $75-6 E. 24th-st. Adams

TO RENT—4 ROOM BRICK HOUSE, TWO stairs, bath and steam heat; will be newly furnished by owner; rent $65. Inquire 5330 Drexel-av.

TO RENT—BEAUTIFUL LARGE, MODERN home; ideal for dressmaking establishment; Michigan-av., north of 33d-st.; $175 per mo. BESSEY & KIRKLEY, 111 W. Washington.

TO RENT—BRICK 8 ROOMS, 4568 LAKE Park-av., 9 rooms; good location.

J. GRAFTON PARKER & CO. Phone Rand. 1644.

TO RENT—3642 GRAND-BLVD.
Elegant 12 room residence; hardwood; steam heat, electric light; possession May 1; rent $70. Phone Owners, Oakland 36.

TO RENT—10 ROM FINE HOME, 3740 Grand-blvd.; steam heat; will give long lease; $75 per month. STANLEY K. GAGE, 1st Nat'l Bk. Bldg. Central 5151.

TO RENT—3657 GRAND-BLVD., MODERN, 10 rooms; will decorate as desired. SUTHERLAND. Owner, 3659 Grand-blvd. Phone Douglas 4391.

TO RENT—2247 MICHIGAN, 14 RMS.; STM.; furnace ht.; large, light rms.; ideal for rooming.

C. A. BOND & CO., 25 N. Dearborn. Cen. 4604.

TO RENT—2458 PRAIRIE-AV., LARGE 14 room steam heated house fine shape. $432 Special rate to desirable party.

W. M. BRINKMAN. 8119 Indiana-av.

TO RENT—NEAR UNIVERSITY AND I. C. R. R., 12 room detached steam heated house. Phone H. P. 136. 1500 E. 57th-st.

TO RENT—1154 E. 43D-ST., 6 ROOM brick cottage; furnace heated. $30.00

CHANDLER, HILDRETH & CO., 56 W. Washington-st. Central 5151.

TO RENT—329 E. 22D-ST., GOOD 12 ROOM house; furnace heat; $60 per month. Phone Central 827. BROOMELL BROTHERS, 74 W. Washington-st.

TO RENT—3080 MICHIGAN-AV. 9 ROOM house for business purposes, not rooming house; large garage. Calumet 2778.

TO RENT—EIGHT ROOMS, STEAM HEAT, electric lights, modern; $40. G. A. SPRINGER & CO., 3302 Prairie-av. Douglas 518.

TO RENT—ROOM COTTAGE, HYDE PARK April 1; yard room, furnace, hardwood floors. Blackstone 3286.

TO RENT—4850 LAKE PARK, 10 OR 20 RM. mod. BR. SMEDLEY, 4850 Ellis. Doug 6471.

TO RENT—HOUSE, 2069 INDIANA-AV., 15 rms., run. w.; newly decorated; $75; owner.

TO RENT—HOUSES—SUBURBAN.

TO RENT—FURNISHED HOUSES.

TO RENT—A YOUNG OR MIDDLE AGED married couple wanted to share a beautiful 10 room home with the owner and wife; full privilege of the house for housekeeping, etc.; all conveniences; abundant supply hot water; best location on S. S., near surface, elevated, and I. C. lines; $50 per mo.; exceptional opportunity. Address T 324, Tribune.

TO RENT—FOR THE SUMMER—TWO FINE furnished homes, one near the lake, one with fine landscape view. The beautiful sunsets are the charm of Hubbard Woods.

C. T. NORTHRUP.
Phone Winnetka 474. Hubbard Woods.

TO RENT—FURNISHED, FOR 2 OR 3 months during summer, 10 rm. house, 6 bedrooms, 3 baths; porches, garage, tennis court, garden; nr. lake, in Winnetka. Address W D 379, Tribune.

TO RENT—6 MONTHS OR YEAR, HANDsomely furnished 8 story house, Bellevue-pl., near Lake Shore drive. Address W D 298, Tribune.

TO RENT—HOMES IN COUNTRY FOR SUMmer; cottages and country places, $100 to $1,000 per month. Evanston to Lake Forest inclusive. J. L. FLOYD, 30 N. Dearborn-st.

TO RENT—

TO RENT—FLATS—SOUTH.

Whiteside & Wentworth

8 South Dearborn-st. Phone Central 2089.
28 East 25d-st. Phone Central 1172.
1129 East 63d-st. Phone Hyde Park 1300.

NEW BUILDINGS.

6616-18 GREENWOOD-AV.
5 ROOMS—PRIVATE FRONT AND REAR PORCHES—$40.50.

7256-58 COLES-AV.
6 LARGE LIGHT ROOMS—SUN PARLORS.
2 BATHS—PRIVATE REAR PORCHES—$65 AND $70.

7812-18 COLES-AV.
5 LARGE ROOMS—SUN PARLORS—PRIVATE REAR PORCHES—AGENT ON PREMISES—$52.50 AND $55.

THREE ROOMS.

1502 E. 66th-pl., 1st floor $12.00
1502 E. 66th-pl., 2d floor 17.50

FOUR ROOMS.

5020 Forrestville-av., 1st floor 26.00
6110 Champlain-av., 3d floor 37.50
540 E. 62d-st., 1st floor 35.00
6404 Ellis-av., 2d floor 22.00
6902 Drexel-av., 1st floor 29.00
853 Marquette-road, 2d floor 22.00
1502 E. 66th-pl., 3d floor 25.00

FIVE ROOMS.

119 E. 29th-st., 1st floor 35.00
6380 Kimwood-av., 1st floor 22.00
734 E. 48th-st., 3d floor 23.00
742 E. 48th-st., 1st floor 27.50
6026 Forrestville-av., 1st floor [Corner] 32.50
5116 Indiana-av., 1st floor 32.50
206 E. 53d-st., 1st floor 37.50
616 W. 63d-place, 1st floor 27.50
918 W. Garfield-blvd., 3d floor 30.00
6200 Langley-av., 1st floor [Corner] 40.00
6380 Kimwood-av., 1st floor 22.00
539 E. 62d-st., 3d floor 40.00
542 E. 62d-st., 1st floor 38.00
543 E. 62d-st., 2d floor 30.00
518 E. 63d-st., 2d floor 27.50
6625 Blackstone-av., 1st floor 25.00

SIX ROOMS.

119 E. 29th-st., 2d floor $7.50
4475 Oakenwald-av., 3d floor [Sun Parlor] 32.50
742 E. 48th-st., 3d floor 30.00
6122 Prairie-av., 1st floor 30.00
6225 Ellis-av., 2d floor [Front Porch]... 50.00
6404 Ellis-av., 3d floor 40.00
6431 Ingleside-av., 3d floor 45.00
6456 Minerva-av., 2d floor 45.00
550 E. 64th-st., 3d floor 31.00
6547 Minerva-av., 3d floor 34.00
331 Normal Parkway, 2d floor 30.00

SEVEN ROOMS.

4102 Calumet-av., 1st floor 40.00
782 E. 48th-st., 3d floor 32.50
5736 Maryland-av., 2d floor 31.00
6030 Blackstone-av., 3d floor 31.00
6038 Kenwood-av., 1st floor 35.00
6110 Kimbark-av., 1st floor 42.50
6220 Ingleside-av., 1st floor 47.50
6241 Evans-av., 2d floor 42.50
6326 Greenwood-av., 1st floor 37.50
1504 E. 66th-st., 3d floor 27.50
6612 Minerva-av., 2d floor 45.00
987 E. 75th-st., 3d floor 30.00

EIGHT ROOMS.

6034 Kenwood-av., 2d floor 40.00
6238 Greenwood-av., 2d floor 40.00
6331 Ingleside-av., 2d floor 34.00

MOORE & SCHMIT

43d and Grand-blvd.

OAKLAND 4546.

S. E. COR. 42D-ST. AND INDIANA-AV.—Modern 6-room apts., $32.50-$40.00
S. E. COR. 44TH AV. AND VINCENNES-AV.—Fine light 4 and 5 r. apts., $32.50-40.00
N. W. COR. 46TH-PL. & VINCENNES-AV.—Modern 4, 5 and 7 r. apts., $30 to 45.00
4123 CALUMET-AV., 4-5 rooms...$30-35.00
4126 E. 42D-ST., 4 rooms, alcove..... 30.00
4246 CALUMET-AV., 6 rooms 45.00
6915 PRINCETON-AV., 4 rooms 28.00
4004 CALUMET-AV., 5 rooms 40.00
418 E. 42D-ST., 5 rooms 37.50
4457 CALUMET-AV., 6 rooms 47.50
3121 INGLESIDE-AV., ELEGANT 6 ROOM APTS.; 2 baths, sun parlors, elaborate finish 75.00
5256 SO. PARK-AV., VERY FINE 6 R. APT., 2 baths; etc., overlooking park... 72.50
5240 SO. PARK-AV., 7 rooms, 2 baths... 60.00
4481 CALUMET-AV., 6 rooms 47.50
434 BOWEN-AV., 7 rooms 37.50
349 E. 42D-ST., 7 rooms 37.50
4136 CALUMET-AV., 7 rooms 37.50
4738 CALUMET-AV., 7 rooms 40.00
6514 MINERVA-AV., 7 rooms 36.50
4140-4 GRAND-BLVD., 7-8 rooms..$45-50.00
4316 CALUMET-AV., 8 rooms 50.00
4606 PIKE-ST., 7-8 rooms $47-50.00
4319 LAKE PARK-AV., 8 rooms 35.00
4527 VINCENNES-AV., 8 rooms 37.50

CALL FOR LIST OF OTHERS.

HOFFMAN & BECKER,

360 E. 31st-st. Drexel 700.

5616 South Park, new 7 r., sun parlor, 2 porches and baths; agent there..... $20 up
444 E. 48th-st., 7 r., porches, 2 baths... 30 up
4522 Michigan, 3d fl., 7 r., 2 bath; there.. 40 up
427 E. 46th, 8 r., 2 baths; bivd. view.. $55 up
2921 Indiana, 1st, 7 r.; on car line..... $50.00
4824 Champ., 2 fl., 6 r., sun parlor.. $50.00
4746 Indiana, 1st, 7 r.... $47.50
5417 Prairie, 1st, 5 r., detached..... $43.00
4063 Calumet, 1st, 6 r., very good..... $40 00
3146 Indiana, 3 r., light..... $35.00
5231 Indiana, 3 r., porches..... $35.00
5147 Prairie, 3d, 7 r., lg. L and cor.... $37.50

HIGH GRADE APARTMENTS.

N. W. Cor. 62d and Kimbark-av.
6 rooms, 2 baths, large sun parlors. One of the best locations in Woodlawn. 2 blocks from S. S. to "L." C. By. Convenient to Jackson and Washington Parks. Will decorate to suit tenant. Open for inspection daily.

McKEY & POAGUE, 1206 East 63d-st.
Tel. Hyde Park 699.

TO RENT — NEW APARTMENTS IN THE EXCLUSIVE SECTION OF KENWOOD.

6 AND 10 ROOMS. CORNER WOODLAWN-AV. AND HYDE PARK-BLVD.; 3 BATH-ROOMS. SUN PARLORS. PRIVATE GARAGES. Living rooms and dinING rooms panelled mahogany; indirect lighting; hot water heat; vacuum cleaning; costly plumbing system; elegant interior treatment.

RENT $150 UP.

W. K. YOUNG & BRO., 47TH and LAKE-AV.
Phone 1147-1148 Oakland.

TO RENT— TO RENT—

4805 Lake Park-av., 2d, beautiful apt., of 7 large rooms, 2 baths, with private porch overlooking the lake; now $70.00.
5721-3 Prairie-av., 6 rooms, 2 porches, $42.50 up.
6704-10 Kimbark-av., 4 and 5 rooms, porches, $35 up.
4706 Lake Park-av., 3d, 5 rooms, $35.00.
1968 E. 47th-pl., 3d, new, 4 rooms $42.50.
4040 Blackstone-av., 7 rooms, all outside light; immediate occupancy; now $45.00.
COMPLETE LIST UPON APPLICATION.
SMITH & EMRICK,
4711 Lake Park-av. Tel. Oakland 751.

TO RENT—

"THE NEW VENETIAN"

S. E. Cor. Grand-blvd. & 48th.
8 and 10 room apts., 3 baths, sun parlors. Most elegant apartments on the South Side for the money. See owner at building.

MAGNIFICENT

4 AND 5 ROOM APARTMENTS. COMPLETE; RENT $45 TO $55.

Let us send a car for you. It is a pleasure to show them.

COR. 68TH AND UNION.

A. H. WHITLEY & CO., AGENTS.
215 W. 63d-st. Tel. West. 578. ;
TO RENT— —TO RENT.

SPECIAL.

4700 Ellis-av. 3d apt.; NEW BLDG.; 8 rooms; large sun parlor; all outside light; two baths; rent $110.00.
4749-51 Ellis-av.; NEW BLDG.; ready for immediate occupancy; 6 rooms; rent $75.00.
4757-59 Ingleside-av., extra large 6 room apartments; all outside light; rent $55.00. Agent on premises Sunday.

McKEY & POAGUE,
Oakland 4546. 1206 E. 67th-st.

TO RENT—4817 CHAMPLAIN-AV.
SECOND FLOOR, 8 ROOMS..... $45.00
THIRD FLOOR, 8 ROOMS..... 45.00
HARDWOOD SERVICE, STEAM HEAT. POSSESSION AT ONCE. REMODELED; UP TO DATE AND ARTISTIC IN FINISH. KEYS ON THE PREMISES.

MADLUNG & EIDMANN.
133 W. WASHINGTON-ST.

TO RENT—

BEAUTIFUL 5 ROOM APARTMENT.
5131 ELLIS-AV.

Large sun parlor, 3 baths, fine sleeping porch; decorate to suit; heated garage if you want it; the only chance in the block to secure an apartment in a detached 2 flat bldg. on 46 foot lot; plenty of light on all sides.
I. WHITESON, 111 W. Washington. Frank. 140.

TO RENT—THE MONROE APT. BLDG.
4525-4535 KENWOOD-AV.

Newly decorated and comfortable 5 and 6 room apts., $25 to $30; steam heat, hot water, elevator; janitor service; ELECTRIC LIGHT FREE; near Jackson and Washington Parks. H. C. CHAPMAN, Agt. Mid. 1838.

TO RENT—MODERN 3 ROOM APT., 4028-32 Michigan-av., every rm. outside light; hot water heat; 3 baths; bldg. has only 2 apts.; Colonial effect; sunny entrances; rent $100-$110. H. AMES, Atty. Phone Franklin 4620.

TO RENT—4601 MICHIGAN-AV., 3D FLR., 8 baths and lavatory; 5 bedrooms; front porch; $90.
100 E. 46th-st. 1st flr., outside light. $85.
H. F. NORCOTT & CO.
1007 E. 43d-st Oakland 1302.

TO RENT—S. W. COR. 61ST-ST. AND ELLIS-AV.; new 7 r. apt., flat; steam, in-a-door bed; icebox, etc. See janitor.

TO RENT—5337-39 PRAIRIE-AV.; 2D AND 3d, 6 rm. apts.; modern; large private back porches; $40. transp.: $40.

TO RENT — ELEGANT 5 ROOM APTS., 627D and Rhodes; rent $37.50 to $42.50. R. H. PEDDICORD, 6 E. 61st-st. West. 88.

TO RENT—VINCENNES, 4634, COR. FLAT, 7 all outside rms., no court rms., yard, 4 bed-rms.; mod.; surf. and H. W. H.; $42.50 and $45.

TO RENT—4, AND 6 RM. FLATS; $20 TO $30; stm., hot water, oak floors; nr. J. C.; newly decorated. LENOX, 3537 Cottage Grove.

TO RENT—6 ROOM FLAT, 1537 GRAND-BLVD., 1ST APT.; 7 light, sunny rooms, 2 baths; strictly modern. BOMASH, 105 W. Monroe. Central 9848.

TO RENT—5 ROOM FLAT, $25; STEAM, HOT WATER; 2 baths; steam heat; $18 and $22; janitor; flat 32, or H. A. GOODRICH, 35 N. Dearborn.

TO RENT—N. THE CORNISH, N. W. COR. Wabash and 23d; 4-6 rooms; thoroughly mod. ern. Agent on premises. Phone Calumet 1172 ;

TO RENT—ELEGANT NEW 4 AND 5 ROOM apts.; $37.50 to $45. 6156 Vernon-av. Agent on premises.

TO RENT—3700-3708 GRAND-BLVD.; LOW rentals; 4 rms., $25; 5 rms., $27; 6 rms., $29.50; priv. balconies; fine bldg. See janitor.

TO RENT—6417 MARYLAND-AV.
2d and 3d floors, 7 rooms, 2 baths. Detached 3 apt. bldg.; will decorate. Up to date. $40 and $42.50.

5806 Michigan-av., 2d and 3d, 7 rooms each; steam, elec. Choice; will decorate; $40.00 each.

McMINN, 74 W. Washington-st.

TO RENT—4 AND 5 ROOM FLATS; STEAM; modern; large, light rooms; priv. porches; near Jackson Park; best trans.; best value in city; $20 to $24; also furnished, $30 to $33; now and May 1st. 1506 E. 62d-st.

TO RENT—5 ROOMS. $40.
FREE RENT TO MAY 1ST.
N. E. cor. 50th-st. and Prairie-av.
This flat was rented at $50 month.
Stone front, steam heat, hardwood floors.

TO RENT—SUBLET MY 7 ROOM APT., 2 baths; $75 flat for $50; 1¼ yr. lease; leaving city; with garage lighted and heated; nothing like it in the city. 5 w. cor. Drexel-blvd. and 45th-st. Oakland 4269.

TO RENT—NEW 4 AND 5 ROOMS.
COR. MICHIGAN-BLVD. AND 42D-ST.
ALL PARLORS. $108, $70, ETC.; MOD.
OPEN FOR INSPECTION.

BUTT & TOUSLEY, N.W. Cor. 43d and Indiana.

TO RENT—FWD. 6 ROOM APT., LIGHT CORner room with bath and In-a-Dor bed; 1 blk. from park and I. C. R. R. suburban. Open for inspection. S. E. Cor. 67th and Blackstone-av. Only $45.

TO RENT—6025-33 CALUMET-AV., MODERN 4 and 5 room apts., nr. Washington Park; janitor service.

ALEX. FRIEND & CO., 29 S. La Salle-st.

TO RENT—NORMAL-BLVD. AND 70TH —1st. and 2d floors, modern, light, 6 and 7 room apartments, $36.50 to $45.00. M. G. CONDIT & CO., 506 W. 69th-st.

TO RENT—DESIRABLE 6 ROOM FLAT; 1ST floor; 6 rooms, bath, etc.; 5408 Stewart-av.; will make sacrifice because of leaving city. Address W A 170, Tribune.

TO RENT—N. E. COR. 70TH AND STATE-sts., new, steam heated 4-5-6 room apts.; ready March 10; exc. transportation; high class locality. GEO. C. HOLT & CO., Monadnock.

TO RENT—6416 TO 18 CORNELL-AV., 6 AND 7 rooms, 2 baths, private front porches, strictly high class; $40-$45. Office open Sunday.

HOWARD BROS. & CO., 1538 E. 53d-st.

TO RENT—NEW DAYLIGHT 4 AND 5 RMS., 1422-1434 E. 66th-st., ½ blk. to Illinois Central station; 1st occupancy May 1. Owner will be there all day Sunday.

TO RENT—6737 LANGLEY-AV., APT. 10, 4 room apt.; desirable; steam; light; reas. rent; immediate possession.

TO RENT—2829 CALUMET-AV., TWO ROOM flats, steam heat, hot water; gas range; free laundry; rent $12.50; adults; $14 up.

TO RENT—4720 PRAIRIE-AV.
7 rooms; immediate possession; rent $42.50.
HENRY L. LIESCH & SON, 705 Marquette Bldg.

TO RENT—4920 GRAND-BLVD., 6-7 RM. apts., 2 baths, shower, ex. lav.; con. bedrms.; mod.; private porches; $60-$100. Drexel 7576.

TO RENT—72 TO 81ST-ST., 5 RMS.; STEAM, HOT water; 2 baths; strictly modern. BOMASH, 105 W. Monroe. Central 9848.

TO RENT—5 ROOM FLAT, $25; 3 RMS. rm. flats; steam heat; $18 and $22; janitor; flat 32, or H. A. GOODRICH, 35 N. Dearborn.

TO RENT—N. THE CORNISH, N. W. COR. Wabash and 23d; 4-6 rooms; thoroughly mod. ern. Agent on premises. Phone Calumet 1172 ;

TO RENT—ELEGANT NEW 4 AND 5 ROOM apts.; $37.50 to $45. 6156 Vernon-av. Agent on premises.

TO RENT—3700-3708 GRAND-BLVD.; LOW rentals; 4 rms., $25; 5 rms., $27; 6 rms., $29.50; priv. balconies; fine bldg. See janitor.

6 Rooms and 2 Baths.

8836 Merrill-av.—National Fresh Air Beds and Garage ..... $70-$75
7027-29 Jeffery-av. ..... $55-$60
7112 Euclid-av. $45

GEO. C. BOUR & CO.

71st-st. and Jeffery-av.

PHONE MIDWAY 5175.
OPEN SUNDAYS AND EVENINGS.

WOULD IT INTEREST YOU TO KNOW

That you can rent an apartment in as fine a building as there is here; highest type of construction, ABSOLUTELY FIREPROOF, replete with every modern convenience and at a price no higher than ORDINARY apartments.

THE BRYSON,
at 4932 Lake Park-av.

Surrounded by boulevards and parks; 10 minute Illinois Central express service; 3, 5 and 11 room apartments; refrigeration, electric light, ballroom, billiard room furnished; nothing to compare with this building at anywhere near the price; homelike and exclusive.

EUGENE A. BOURNIQUE & CO., Agents,
701 First Natl. Bank Bldg. Tel. Rand. 1878.

NEW APARTMENTS SUN PORCHES—2 BATHS.

5316 to 28 Ingleside-av., 5 and 6 rooms: nothing finer in Kenwood; ready about March 15th; rents, $65 to $85.

S. W. Cor. 53d-st. and Greenwood-av., 4 and 5 rooms; immediate possession; rents $47.50 to $60.00.

5428-32 Kimbark-av., 4 room apts.; immediate possession; $38.

Agents on premises.
Main 1633. WM. T. WOODLEY, N. W. Clark-st

Hyde Park & Kenwood Apts.

HOWARD BROS. & CO.

LARGE LIST, 2 TO 11 ROOMS.
VERY BEST APARTMENTS AT LEAST MONEY.
OPEN EVENINGS AND SUNDAYS.
352 E. 47th-st., 1 block E. of "L" sta.
Phones—Oakland 1418. Automatic 74-067.
1458 E. 53d-st., cor. Harper-av.
Phone Hyde Park 126.
Downtown office, 74 W. Washington-st.
Tel. Central 6810.
GET OUR COMPLETE PRINTED LIST.

NEW BUILDING 4530-42 DREXEL-BLVD.

In most exclusive part of beautiful Kenwood. Finest location in Chicago

One 9 room apartment with private sun porches and sun parlors, finely finished and up to date in every respect. Best of transportation. Don't fail to see these apartments before renting.

Ready for occupancy now. See janitor.
BECKLENBERG, OWNER.
29 S. La Salle. Tel. Rand. 884.

Mallers Apts.

DREXEL-BLVD. AND 44TH-ST.

Finest fireproof apartments in Chicago; 10 to 12 rooms; strictly modern; refrigeration, electric light, and garage furnished free; $200 per month and upwards. Agent on premises. Phone Drexel 5153-5914, or Randolph 9661.

TO RENT—6417 MARYLAND-AV.
2d and 3d floors, 7 rooms, 2 baths. Detached 3 apt. bldg.; will decorate. Up to date. $40 and $42.50.

5806 Michigan-av., 2d and 3d, 7 rooms each; steam, elec. Choice; will decorate; $40.00 each.

McMINN, 74 W. Washington-st.

TO RENT—4 AND 5 ROOM FLATS; STEAM; modern; large, light rooms; priv. porches; near Jackson Park; best trans.; best value in city; $20 to $24; also furnished, $30 to $33; now and May 1st. 1506 E. 62d-st.

TO RENT—5 ROOMS. $40.
FREE RENT TO MAY 1ST.
N. E. cor. 50th-st. and Prairie-av.
This flat was rented at $50 month.
Stone front, steam heat, hardwood floors.

TO RENT—SUBLET MY 7 ROOM APT., 2 baths; $75 flat for $50; 1¼ yr. lease; leaving city; with garage lighted and heated; nothing like it in the city. 5 w. cor. Drexel-blvd. and 45th-st. Oakland 4269.

TO RENT—NEW 4 AND 5 ROOMS.
COR. MICHIGAN-BLVD. AND 42D-ST.
ALL PARLORS. $108, $70, ETC.; MOD.
OPEN FOR INSPECTION.

BUTT & TOUSLEY, N.W. Cor. 43d and Indiana.

TO RENT—FWD. 6 ROOM APT., LIGHT CORner room with bath and In-a-Dor bed; 1 blk. from park and I. C. R. R. suburban. Open for inspection. S. E. Cor. 67th and Blackstone-av. Only $45.

TO RENT—6025-33 CALUMET-AV., MODERN 4 and 5 room apts., nr. Washington Park; janitor service.

ALEX. FRIEND & CO., 29 S. La Salle-st.

TO RENT—NORMAL-BLVD. AND 70TH —1st. and 2d floors, modern, light, 6 and 7 room apartments, $36.50 to $45.00. M. G. CONDIT & CO., 506 W. 69th-st.

TO RENT—DESIRABLE 6 ROOM FLAT; 1ST floor; 6 rooms, bath, etc.; 5408 Stewart-av.; will make sacrifice because of leaving city. Address W A 170, Tribune.

TO RENT—N. E. COR. 70TH AND STATE-sts., new, steam heated 4-5-6 room apts.; ready March 10; exc. transportation; high class locality. GEO. C. HOLT & CO., Monadnock.

TO RENT—6416 TO 18 CORNELL-AV., 6 AND 7 rooms, 2 baths, private front porches, strictly high class; $40-$45. Office open Sunday.

HOWARD BROS. & CO., 1538 E. 53d-st.

TO RENT—NEW DAYLIGHT 4 AND 5 RMS., 1422-1434 E. 66th-st., ½ blk. to Illinois Central station; 1st occupancy May 1. Owner will be there all day Sunday.

TO RENT—6737 LANGLEY-AV., APT. 10, 4 room apt.; desirable; steam; light; reas. rent; immediate possession.

TO RENT—2829 CALUMET-AV., TWO ROOM flats, steam heat, hot water; gas range; free laundry; rent $12.50; adults; $14 up.

TO RENT—4720 PRAIRIE-AV.
7 rooms; immediate possession; rent $42.50.
HENRY L. LIESCH & SON, 705 Marquette Bldg.

TO RENT—4920 GRAND-BLVD., 6-7 RM. apts., 2 baths, shower, ex. lav.; con. bedrms.; mod.; private porches; $60-$100. Drexel 7576.

TO RENT—72 TO 81ST-ST., 5 RMS.; STEAM, HOT water; 2 baths; strictly modern. BOMASH, 105 W. Monroe. Central 9848.

TO RENT—5 ROOM FLAT, $25; 3 RMS. rm. flats; steam heat; $18 and $22; janitor; flat 32, or H. A. GOODRICH, 35 N. Dearborn.

TO RENT—N. THE CORNISH, N. W. COR. Wabash and 23d; 4-6 rooms; thoroughly mod. ern. Agent on premises. Phone Calumet 1172 ;

TO RENT—ELEGANT NEW 4 AND 5 ROOM apts.; $37.50 to $45. 6156 Vernon-av. Agent on premises.

TO RENT—3700-3708 GRAND-BLVD.; LOW rentals; 4 rms., $25; 5 rms., $27; 6 rms., $29.50; priv. balconies; fine bldg. See janitor.

TO RENT—

J. GRAFTON PARKER & CO.,
69 W. Washington-st. Randolph 1646.

SPECIAL RENTING LIST.

Liberal Concessions on the Apartments Below:

2—5618 Drexel-av., 7 rooms	$35.00	per mo.
2—4818 Calumet-av., 7 rooms	37.50	per mo.
1—4937 Calumet-av., 6 rooms	42.50	per mo.
1—371 E. Garfield-blvd., 7 rooms	35.00	per mo.
1—211 E. 48th-st., 6 rooms	45.00	per mo.
1—213 E. 48th-st., 6 rooms	45.00	per mo.
2—5440 Prairie-av., 6 rooms	55.00	per mo.

Agent on premises from 1 to 5:30 p. m.

3—5938 Prairie-av., 6 rooms	52.50	per mo.
2—2340 Calumet, 7 rooms	45.00	per mo.
2—5311 Kenwood-av., 6 rooms	42.50	per mo.
3—4583 Calumet-av., 5 rooms	42.50	per mo.

MAY 1ST RENTALS

2—5611 Drexel-av., 7 rooms	$35.00	per mo.
1—4801 Calumet-av., 6 rooms	50.00	per mo.
1—4805 Calumet-av., 5 rooms	42.50	per mo.
1—4809 Calumet-av., 7 rooms	45.00	per mo.
1—4813 Calumet-av., 6 rooms	42.50	per mo.
1—4815 Calumet-av., 7 rooms	40.00	per mo.
2—4815 Calumet-av., 6 rooms	42.50	per mo.
1—4939 Calumet-av., 6 rooms	42.50	per mo.
1—373 E. Garfield-blvd., 7 rooms	35.00	per mo.
2—4341 Greenwood-av., 7 rooms	45.00	per mo.
3—4341 Greenwood-av., 7 rooms	52.50	per mo.
1—4343 Greenwood-av., 6 rooms	52.50	per mo.
3—4343 Greenwood-av., 6 rooms	45.00	per mo.
1—4801 Indiana-av., 6 rooms	48.00	per mo.
1—4803 Calumet-av., 6 rooms	45.00	per mo.
2—211 E. 48th-st., 6 rooms	45.00	per mo.
3—211 E. 48th-st., 7 rooms	50.00	per mo.
1—213 E. 48th-st., 7 rooms	50.00	per mo.
2—218 E. 48th-st., 6 rooms	45.00	per mo.
3—213 E. 48th-st., 7 rooms	50.00	per mo.
3—3801 Wilton-av., 6 rooms	45.00	per mo.
3—3803 Wilton-av., 6 rooms	45.00	per mo.
1—5495 East End-av., 6 rooms	70.00	per mo.
3—4706 Drexel-av., 7 rooms	80.00	per mo.
3—4710 Ellis-av., 6 rooms	55.00	per mo.
1—833 E. 47th-st., 6 rooms	45.00	per mo.
1—889 E. 47th-st., 4 rooms	40.00	per mo.
1—841 E. 47th-st., 4 rooms	40.00	per mo.
2—4547 Calumet-av., 5 rooms	42.50	per mo.
2—5436 Calumet-av., 6 rooms	50.00	per mo.
2—5438 Prairie-av., 6 rooms	55.00	per mo.
3—5938 Prairie-av., 6 rooms	53.50	per mo.
2—5940 Prairie-av., 6 rooms	55.00	per mo.
1—1843 E. 53d-st., 4 rooms	40.00	per mo.
2—1845 E. 53d-st., 6 rooms	50.00	per mo.
1—5305 Woodlawn-av., 5 rooms	40.00	per mo.
2—1845 E. 53d-st., 6 rooms	50.00	per mo.
1—5301 Woodlawn-av., 5 rooms	40.00	per mo.
2—5309 Kenwood-av., 4 rooms	40.00	per mo.
2—5311 Kenwood-av., 4 rooms	40.00	per mo.
1—5311 Kenwood-av., 5 rooms	40.00	per mo.
1—4533 Calumet-av., 5 rooms	40.00	per mo.
3—4535 Calumet-av., 5 rooms	42.50	per mo.
3—4537 Calumet-av., 5 rooms	42.50	per mo.
1—2352 Calumet, 5 rooms	32.50	per mo.
H—3201 Forest-av.	40.00	per mo.
H—4211 Ellis-av., 12 rooms	80.00	per mo.
H—5217 Ellis-av.	35.00	per mo.
H—4816 Kenwood-av.	175.00	per mo.
H—2201 Prairie-av.	80.00	per mo.
H—2203 Prairie-av.	40.00	per mo.
H—2205 Prairie-av.	40.00	per mo.

TO RENT—MOST BEAUTIFUL APT. ON DREXEL.

5027 DREXEL-BLVD.; individual 3 apt. bldg.; 7 sumptuous rooms, 3 baths; shower; unusually large sun parlors; sleeping porch; beautiful grounds; sunken garden; has given very careful attention, so that nothing that will add to the comfort of the tenants may be overlooked. The rooms are exceptionally large; the plumbing, refrigerators, and gas ranges are best money can buy. THE SANITARY BEDS (one in each apartment, folding from a wall to another room) are of the most approved type. Architectural design of building and interior decorations are beautiful; they must be seen; we cannot do them justice in trying to describe them. When you are in one of them you will not leave it before you have thoroughly gone through them. If you come on I. C., be sure to get round trip tickets. Get off at 51st. Mawr sts. Plans at office. AGENT AT BLDG.

HOWARD BROS. & CO.
1458 E. 53d-st. Tel. Hyde Park 309.

OFFICE OPEN EVENINGS AND SUNDAYS UNTIL MAY 1ST.

TO RENT—TWO SIX ROOM APARTMENTS, 2d and 3d flrs., very choice; each has own parlor, etc.; $65 and $65. 1519 E. 60th-st. [Midway], east I. C.

One 5 r. apt., 2d fl., with sun parlor, $47.50. Two 4 r. apts., same bldg., 2d and 3d fls., $40. 122 E. Garfield-blvd., cor. Indiana.

Three five room apartments, high grade, large closets, sun parlors, etc., $42.50 and $45. 6205-7 Ingleside-av.

Three cozy two and three r. apts. with kitchenettes, Murphy disappearing beds, etc., $32.50. 4229-31 Lake Park-av. Janitor or agent at each of these bldgs. will show apts. and receive application. G. J. WILLIAMS, 326 River-st. cor. Wabash. Cent. 2100.

TO RENT—3859 MICHIGAN-AV.
Colonial 3 apt. bldg., 5 room flats. Hot water heat, elec.; choice, clean. Open. March free; $40 and $47.50.

6415 GREENWOOD-AV., 1st apt. 6 rooms, hot water heat; 4 r. apt. bldg.; rent; $40; open.

4834 COTTAGE GROVE-AV., 3D. Rear; side entrance, private. 4 rooms, steam, oak floors; open plumbing; only $22.

E. S. COR. 42D AND EVANS-AV. 1st corner apt., 6 rooms; decorate to suit; modern; steam; $57. McMINN, 74 W. Wash.-st. Rand. 6010.

TO RENT— —TO RENT

FROM MAY 1ST.
Modern 4 to 7 rm. apts. in Woodlawn, located east of Illinois Central railroad, between 57th and 70th-sts. Convenient to Ill. Cent. and S. S. "L" express service and surface lines and within 1 blk. of Jackson Park; price $18 to $100 per mo.

SEND FOR OUR COMPLETE LIST.
Office open evenings and Sundays until May 1.

James G. Barsalioux,

1461 E. 63d-st. Hyde Pk. 10.

TO RENT—
W. CORNER HYDE PARK-BLVD. AND GREENWOOD-AV.
9 ROOMS, 3 BATHS, SUN PARLOR AND SLEEPING PORCH. NEW ENGLISH BASEMENT. Corner 3 apartment bldg. Private residence type. Dining room and living room fronts blvd. Vacuum cleaner. Extra large rooms. Shower baths. East and south exposure. Very moderate rental.

Agent on premises.
W. K. YOUNG & BRO., 47th and Lake-av.

NEW HIGH GRADE APARTMENT,

1061 HYDE PARK-BLVD.,
S. W. COR. GREENWOOD-AV.

Detached building—9 rooms, 3 baths, sun parlor, sleeping porch; vacuum cleaner; individual laundries. Price $180.

THOMPKINSON,
5449 GREENWOOD-AV. TEL. HYDE PARK 1780.

TO RENT—NEW APARTMENTS—$65-$70. N. E. Cor. Greenwood-av. and 55th-st., 6 rms., 2 baths, sun parlors; near I. C. and parks.

FINEST NEW APARTMENTS IN KENWOOD.

HOWARD BROS. & CO.
1458 E. 53d-st. H. P. 126. Open eve. and Sun.

TO RENT—5406 S. PARK-AV., HIGH CLASS 9 room apt., $100. Free to May 1st. Open 8023-31 Michigan-av., 6 and 7 room flats, $60 and $65; front and rear porches; all light rooms. Free to May 1st. Janitor on premises.

JAMES BOLTON & CO. 1229 Gas Bldg.

TO RENT—4716 CALUMET-AV., 1ST, 3 rooms, $30.
4720 Lake Park-av., 6 rooms, $47.50.
4720 Calumet-av., 2d, 8 rooms, $52.50.
4718 Calumet-av., 3d, 8 rooms, $50.
4340 Ellis-av., 6 rooms, $35.
COCHRAN & McCLUER, 40 N. Dearborn-st.

TO RENT—5 ROOMS, $25.
1922 Indiana-av., modern building, stove heat; private front and rear porches.

J. F. LYON & CO.,
E. 63d-st. Went. 5822.

TO RENT—NEW HARVARD-CT. APTS.—Going fast. 7280-48 Harvard-av. R. I. Sta. 5-6-7 rms., with or without sun parlors, $30 to $42.50. Owner in bldg. Coldwell & Conday, GAY, 7057 Wentworth. Stewart 7893.

TO RENT—6920 CALUMET-AV., 6 RMS., 3D apt., mantel, bookcases, shower bath, wall safe, private front and rear porches; perfect light; 1 blk. to 58th exp. and Washington Park; rent, $47.50.

TO RENT—1528 E. 60TH-PL., NEAR JACKson Park, L. I. C.; south front; private sun parlor; 6 rms.; 3 rooms; possession now and May 1st; $47.50.

TO RENT—$20 AND $23; STEAM HEATED 4 and 6 room flats; near 55th-st. and University.

BENJ. BISSINGER, 69 W. Washington-st.

TO RENT—5811 CORNELL-AV., HIGH class 7 room apt., with 3 closets; 2 full baths, and attractive sun parlor; convenient to I. C., park and lake; $85. Agent on premises.

TO RENT — 5822 MICHIGAN-AV., SEVEN rooms, two baths; exceptionally large front porch. Inquire Lewy Bros., State and Adams.

TO RENT—6085 MICH.-AV.—NEW BEAUTIful 6 room apt., with sun parlor; $50; concession. For particulars 1 ct. May 1, 4019.

TO RENT—4756 INDIANA-AV., 2D; FINE 7 room flat; with or without garage; modern building; rent reasonable.

TO RENT—HIGH GRADE 6 ROOM APTS., every convenience; concessions. Estate of R. J. BUSCH, 30 N. La Salle-st. Franklin 786.

TO RENT—CHOICE W. R. MOD. APTS., 5D fls., 1045 E. 47th-st.; well kept bldg.; $46. Tel. Drexel 8751. C. A. JONES, 1220 E. 47th-st.

TO RENT—4631 GRAND-BLVD., 1ST APT.; 7 light, sunny rooms, 2 baths; strictly modern. Agent will be on premises all day Sunday.

TO RENT—6182 LANGLEY-AV., 8 ROOMS; modern; every detail. Price $60 per mo.

TO RENT—FLATS—SOUTH.

W. K. YOUNG & BRO.,

5300 Indiana-av.

PHONE 844 AND 845 WENTWORTH.
SPLENDIDLY LOCATED MODERN APARTMENTS AT EXCEEDINGLY ATTRACTIVE PRICES.

5512 Indiana-av., 6 rms	$55.00
187 E. Garfield-blvd., 8 rms	50.00
5620 Indiana-av., 6 rms	40.00
5121 Michigan-av., 8 rms	50.00
5165 Michigan-av., 7 rms	55.00
218 E. 56th-st., 7 rms	35.00
5908 Indiana-av., 7 rms	40.00
5413 Calumet-av., 6 rms	42.50
6552 Normal-av., 7 rms	32.50
5436 Indiana-av., 8 rms	50.00
5350 Michigan-av., 6 rms	55.00
5760 Michigan-av., 6 rms	70.00
5706 Michigan-av., 6 rms	65.00
5600 Michigan-av., 6 rms	38.50
5822 Indiana-av., 6 rms	40.00
5701 Calumet-av., 6 rms	47.50
5602 Prairie-av., 6 rms	45.00
5601 Indiana-av., 6 rms., cor	45.00
5000 Champlain-av., 5 rms., cor	40.00
37 E. 58th-pl., 5 rms	32.50
214 E. 57th-st., 5 rms	42.50
67 E. 57th-st., 5 rms	45.00
5612 Calumet-av., 5 rms	45.00
215 E. 56th-st., 5 rms	35.00
5048 Forrestville-av., 5 rms	30

TO RENT—FLATS—NORTH.

Theodor W. Buhmann,
3834 N. Clark-st. Linc. 3200
OFFICE OPEN SUNDAYS AND EVENINGS.

NEW APARTMENTS
533 DIVERSEY-PKWY.,
Corner of Hampden-ct.

ATTRACTIVE 8 ROOM APARTMENT.
3 Baths. Large Sleeping Porch.
HOT WATER HEAT.
RENT $135.

Can furnish with above, garage for two cars and chauffeur's quarters at $35 per month additional.

Sheridan-rd. and Buena-av. [n. e. cor.], new 6 room apts., 2 baths, sun parlors, decorate to suit ..... $100 and 85.00

Diversey-pkwy. and Pine Grove-av., 5, 6 and 7 rooms, enclosed and heated sun parlors, 2 baths; very choice; 1 block from Lincoln Park and golf course ..... $65 to 100.00

3121 Kenmore-av., new 2d apt., 7 rooms, large, inclosed sun porch, 2 baths; price 80.00
Private garage, $10 additional.

461 Briar-pl., new bldg., 8 room apts., 2 inclosed sun porches, 2 baths 100.00

504-06 Belden-av., new 4 and 5 room apts., 2-car garage; front and rear porches ..... $40 to 45.00

2117 Hampden-ct., 7 room apt., newly refinished throughout; light and airy; rear porch; 1 blk. to Lincoln Park 50.00

2849 Wolfram-st., 1st and 2d apts., 6 and 7 large rooms, like seat of N. W. "L", rear porch ..... $42.50 and 50.00

2836 Oakdale-av., 2d apt., light and airy rooms convenient to "L" and surface lines; rear porch; rent 47.50

525-533 Barry-av., 4 and 5 room modern apts., tile bath, mahogany finish, etc. ..... $52.50 to 42.50

2454 Oakdale-av., 2d apt., 7 rooms, east of Broadway; rear porch; newly decorated 45.00

2440 Wrightwood-av., 2d apt., 8 large, light rooms; good transp.; porch 55.00

2041 Hamlin-st., near Diversey, new 2 flat building, 2d apt., 7 rooms; rent 42.50

2459 Deming-pl., half block from Lincoln Park; 7 and 8 room apartments; rent ..... $47.50 and 40.00

2850 N. Clark-st., corner, 3d apt., 6 rooms, also 4 rooms; electric light, etc. ..... $24 and 35.00

2634 N. Clark-st., 3d apt. 8 rooms 22.00

W. K. YOUNG & BRO.,
BANK FLOOR, MARQUETTE BUILDING.
NORTH SHORE OFFICE,
4001 SHERIDAN-RD.

TO RENT—FLATS—NORTH.

(1 at Sheridan-rd. Elevated Station.)
MODERN DWELLINGS, FLATS, HOUSES, STORES, AND OFFICES FOR RENT ALONG THE NORTH SHORE FROM LINCOLN PARK TO LONGER PARK.
PARTICULARS FURNISHED AND LISTS MAILED ON APPLICATION.
PHONE LAKE VIEW 1106-1107.

NEW BUILDING.
Southwest cor. Pine Grove-av. and Irving Park-blvd., overlooking the lake, one block from Sheridan-rd.; 4, 5, and 6 rooms, one and two baths, sun parlors, private porches, etc. Interior finish and equipment modern in every detail; ready April 15. Plans at our office.

3009 Glenwood-av., 4 rooms ..... $ 35.00
1308 Granville-av., 4 rooms 37.50
956 Crescent-pl., 5 rooms 42.50
4620 Kenmore-av., 6 rooms 55.00
850 Addison-st., 6 rooms 58.00
4013 Kenmore-av., 7 rooms 45.00
817 Dakin-st., 6 rooms 50.00
4022 Clarendon-av., 8 rooms 55.00
946 Crescent-pl., 8 rooms, 3 baths 65.00
1042 Sheridan-rd., 8 rms., 2 b. 62.50
743 Bittersweet-pl., 6 rms., 2 b. 75.00
2038 Pine Grove-av., 6 rms., 2 b. 100.00
4072 Sheridan-rd., 7 rms., 2 b. 90.00
4014 Sheridan-rd., 7 rms., 2 b. 72.50
4133 Kenmore-av., 7 rms., 3 b., sun par. 85.00
3732 Pine Grove-av., 7 rms., 2 b., garage 85.00
755 Buena-av., 7 rms., 2 b. 100.00
4053 Sheridan-rd., 8 rms., 2 b. 90.00
712 Pensacola-av., 8 rms., 2 b., sun par. 125.00
421 Barry-av., 9 rms., 2 b. 115.00
1357 Sunnyside-av., 9 rms., 2 b., corner 125.00
OPEN SUNDAYS AND EVENINGS

TO RENT—1000 N. LA SALLE-ST., 6 rooms, $47.50.
9 W. Erie-st., 6 rooms, $42.50.
715 Waveland-av., 4 rooms, $37.50.
1357 N. Clark-st., 5 rooms, $20.
1357 Locust-st., 5 rooms, $16.
39 E. Schiller-st., 7 rooms, $60.
1261 N. Clark-st., 6 rooms, $22.50.
1104 Garfield-blvd., 5 rooms, $35.
412 W. Division-st., cor., 8 rooms, $25.
716 Waveland-av., 4 rooms, $40.
1356 Wellington, 8 rooms, $75.
1315 Astor-st., 7 rooms, $155.

COCHRAN & McCLUER,
40 N. Dearborn St.

TO RENT—ZETLAND-CT. APARTMENTS. AN IDEAL BUILDING.
COME AND SEE IT.
4614 TO 4622 GRACE-ST., N. W. LAWRENCE-AV. AND KIMBALL-AV. STATION OF THE RAVENSWOOD "L."
THESE ARE 5 ROOM APARTMENTS AND 6 ROOM APARTMENTS ARE READY FOR OCCUPANCY.
RENTS $40 TO $50.
SPECIAL CONCESSION.
JAMES TINLEY, OWNER.
3658 LAWRENCE-AV.

TO RENT—

MAGNIFICENT
New Apartment, $3,000.00 Per Year.
In highly restricted North Side residential district; every modern convenience—elevator, refrigeration, garage, phone service; 2d apt., 7 rooms, 3 baths, and 2 porches; located at 221 E. Walton-pl., east of Lincoln Park-blvd.; 5 minutes from the loop by motor. Apply over 2654 A. H. SPADES, 110 S. Dearborn.

TO RENT—$53 GRACE-ST., 2D, 4 RMS. $33.50
$53 Barry-av., 3d, 4 rms. $4.00
1441 N. Irving-av., 2d, 6 rms. ..... Very cheap
1440 N. Leavitt-st., 2d, 6 rms. 30.00
2789 Rokeby-st., 1st, 4 rms. 32.50
$35-$5 Barry-av., very desirable 4 and 5 room apts. $33- 40.00
E. ORRIS HART & CO., 30 N. Dearborn-st.

TO RENT—IMMEDIATE POSSESSION—Two 4 and 5 room apts., new apartment building, west of Sheridan-rd., nr. exp. sta. These are cozy apts., with bath and shower and kitchenette. Very desirable for light housekeeping. Apt. on premises or
MARK LEVY & BROTHER, Marquette Bldg.

TO RENT — IN THE MARQUETTE AND Chesterton, 5 and 6 room apts., also 7 room apartments of 8 rooms and 2 baths; all nice, light, outside rooms; will be decorated to suit; electric elevator service; 20 to 30 per cent less than other buildings of same class. Apply to OLIVER & COMPANY, Dearborn and Wash.

TO RENT—ROGERS PK. MODERN FLATS.
4 rms. ..... $32.50 and 35.00
5 rms. ..... 45.00 and up
6 rms. ..... 50.00 and up
7 rms. ..... 55.00 and up
PUSHECK & CO., 1334 Morse-av. [Rg. P. 217.]

TO RENT—SUNNYSIDE AND E RAVENSWOOD.
4, 5 and 8 room flats; steam heat, hot water. Choice location; low rents, $20 to $35.
ILLINOIS TRUST & SAVINGS BANK, TSTE. Dept.

TO RENT—N. E. COR. CLARK AND BURton-pl., convenient location, block south of beautiful Lincoln Park, 3 blocks from elevated station, 6 and 7 room heated apts.; rental $40-$45. Inquire 1501 N. Clark-st., 1st flat.

TO RENT—NEW APARTMENTS—
E. COR. SHERIDAN-RD. AND WINONA.
4 AND 7 ROOMS; 2 AND 3 BATHS; FINEST FINISH; BEST LOCATION OVER LAKE AND DRIVE; AGENT ON PREMISES.

TO RENT—THE VEDADO, NEW BLDG., 2110 Seminary-av., 4 rm. apts. Murphy In-a-Door bed, porcelain range. Apt. open; $32.50.
TO RENT—446 FULLERTON-PARKWAY, cor. Halsted-st., "Nordica" Bldg.; 5 rms., $40; 6 rms., $47.50. Ravens. 4834.
TO RENT—5, 6, 8 ROOMS; 2 BATHS. HIGH grade; reasonable. HEORT, 854 Ridge-av. Evanston.
TO RENT—HIGH CLASS 7 RM. APTS., SUN parlor, sleeping porch, 2 baths; nr. lake, Sheridan Pk. sta. Sunnyside 6946. 1140 Farwell.

TO RENT—FLATS—NORTH.

TO RENT—YOUNG & JOHNSON,
4008 Broadway. Tel. Edgs. 2514.
THREE ROOMS.
4351 Kenmore-av., 3d, Apt. A ..... $ 30.00
FOUR ROOMS.
841 Galt-av., 2d-3d, private porches; near lake ..... $42.50-$ 45.00
810 Lakeside-pl., 1st-3d $40.00- 42.50
1709 Wilson-av., 3d, Apt. B 30.00
4613-20-34 Clarendon-av., 1st, 2d, 3d; sun parlor; overlooking lake; Eng. basement $50.00- 52.50
1364 Leland-av., 3d 35.00
1347 Leland-av., 2d 35.00
1053 Belmont-av., 1st, 4 rms. and alcove 38.00
835-7 Leland-av., 3d 37.50
4051-7 Hazel-av., 2d 35.00
4347 Kenmore-av., 1st 32.50
4332 Vista-ter., 1st 37.50
4340 Kenmore-av., 3d; 4 rms. & alcove. 42.50
FIVE ROOMS & alcove.
4747 Beacon-st., 3d; sun parlor 52.50
4683 Montrose-av., 1st; private porches. 47.50
4647 Ravenswood-av., 3d, Apt. A 30.00
4656 Ravenswood-av., 2d; stove heat 25.00
4780 Ravenswood-av., 1st; furnace heat 20.00
4750-52 Malden-av., new; sun parlor; private rear porches $50.00-
4825 Vista-ter., 1st-3d 52.50
1241 Lawrence-av., 3d 47.50
1226 Sunnyside-av., 2d 47.50
855 Galt-av., 1st; private porches 52.50
835 La Salle-av., 1st 42.50
5641 Wayne-av., 1st 42.50
4513 Clifton-av., 2d 42.50
SIX ROOMS.
844 Leland-av., 1st-3d $52.50- 57.50
830 Leland-av., 3d; porches 55.00
4429-31 Malden-st., 2d; sun parlor; 2 b. 60.00
4511 Dover-st., 3d 40.00
922 Winona-av., 3d; sun parlor 70.00
4570 Windsor-pk., 1st 40.00
4442-4 Magnolia-av., 2d-3d; sun parlor. 47.50
4450 Dover-st., 3d 45.00
4818 Sheridan-rd., 3d 42.50
4915 Sheridan-pl., 2d; sun parlor; 2 b. 57.50
739 Montrose-av., 2d; sun parlor; 2 b., 60.00
4459 Clifton-av., 2d-3d 45.00
SEVEN ROOMS.
4654 Kenmore-av., 3d 40.00
4633 Kenmore-av., 1st-2d; 2 baths 75.00
1815 Wilson-av., 1st 45.00
921 Winona-av., new; 8 rms., sun parlor; finishing garage 125.00
702 Pensacola-av., new; modern; 2d apt.; 3 baths; sun parlor; overlooking lake 200.00

ARDMORE
Exclusive Residence Apartments.
Located at the northeast corner of Kenmore and Ardmore-avs., Edgewater, contains 9 apartments of 10 and 11 rooms each, with three bathrooms.

The apartments will be finished in enamel with mahogany doors, except libraries, which will have fumed oak; servant's quarters in natural birch.

The building has all modern conveniences, including 2 automatic elevators, vacuum cleaner, clothes chutes and best laundry equipment.

Rentals from $2,400 per annum and up, for 8 or 5 year leases, decorations to suit tenant.

Agent on premises Sunday afternoon. Send for booklet.

COCHRAN & McCLUER,
40 N. Dearborn-st.
Branch office, 1105 Bryn Mawr-av., just east of "L" station.

748 BUENA AVE.
9 Large Beautiful Rooms.
Finest apartment on North Side. Ideal location; ½ block from lake, 3 blocks from "L" station; 3 baths, sun parlors, and sleeping porches. Exceptional clothes and linen closets. Elegant mahogany trim. Every detail modern. Open all day Sunday for inspection.

M. D. SCHWARTZ.
4709 Sheridan-rd. Edge. 6310.

TO RENT—APARTMENTS AT 921 WINONA-av., the choicest, up to date residence apartments on the North Shore; 2 to 6 flat light spaces on each side of building; every room light as day; side entrance; large sun parlors, living room, reception room, dining room, large bedroom, breakfast room, kitchen, girl's room, 2 baths, vacuum cleaner; everything the best; decorated to suit tenant; use of heated garage and large amusement room in basement; rent $125 per month. Owner on premises. Telephone 656 Rand.

TO RENT—MOD. APTS. AT REAS. RENTS.
5 R. Melrose and Broadway, $35-$36.
5 R. Melrose and Broadway, $35-$38.
4 and 5 R., Winthrop and Berwyn, $35-$40.
4 and 5 R., Kenmore and Berwyn, $35-$42.50.
6 R., Kenmore and Belmont, $35-$40.
6 R. 2d and 3d, 914 Crescent-pl., $50.
NEW BLDGS., HIGH GRADE 7 R. 655 BUENA-AV., 690-$95; 5 R., 915 LAWRENCE-AV., $55-$60.
HARNSTROM. Franklin 4198.

TO RENT—NEW APARTMENTS.
FRONTING PARK, EAST OF SHERIDAN-RD.
A BLK. TO LAKE, NEAR LOYOLA STATION OF EVANSTON ELEVATED.
5, 6, 8 ROOM APTS. AND FLATS.
SUN PARLORS; LARGE CLOSETS;
3 RM. APTS. HAVE "IN-A-DOR" BEDS;
$35 TO $45 AND $40 TO $45.
OCCUPANCY MARCH 20TH.
APPLY AT OFFICE OF BUILDING.

TO RENT—

NEW BUILDING.
605-705 BUENA-AV.
Nr. lake, 7 rms., 2 baths, shower, sun parlor, living r., 19x26; chamber 14x20, both fronting st. AND LAKE; short walk to "L"; large, all rooms large and light; poss. now; decorate to suit. CONCESSION. Only $90 and $95.
HARNSTROM & CO., Franklin 4198.

TO RENT—MAGNIFICENT
New Apartment, $3,000 per year.
In highly restricted North Side residential district. Every modern convenience—elevator, refrigeration, garage, phone service; 2d apt., 9 rooms, 3 baths and 2 porches; located at 221 E. Walton-pl., east of Lincoln Park-blvd.; 5 minutes from the loop by motor. Apply over
M. H. SPADES, 110 S. Dearborn. Cent. 6634.

TO RENT—THE PUEBLO, COR. BELMONT and Pine Grove-av., high class modern apartments.
4 room apts., $35.
5 room apts., $37.50 to $45.
6 room cor. apts., $52.50 to $60.
See Janitor or F. PADNER, 8 S. Dearborn-st. Central 4624.

TO RENT—IN THE LESSING BLDGS. COR. ner Broadway and Surf-st., 4, 5, 6, 7, and 8 room apartments; electric light, steam heat, and table ice free. Rents $37.50 to $120 per mo. Representative on premises, or see
CALLISTUS S. ENNIS & CO.,
601 Rector Bldg.

TO RENT—2622-2623 PARK-VIEW-CT. BET. Wrightwood-av. and Deming-pl., across from Lincoln Park and large private park; possession of 4 room and bath apartments; rent $40-$45. Inquire 1501 N. Clark-st., 1st flat.

TO RENT—NEW APARTMENTS—
E. COR. SHERIDAN-RD. AND WINONA.
4 AND 7 ROOMS; 2 AND 3 BATHS; FINEST FINISH; BEST LOCATION OVER LAKE AND DRIVE; AGENT ON PREMISES.

TO RENT—THE VEDADO, NEW BLDG., 2110 Seminary-av., 4 rm. apts. Murphy In-a-Door bed, porcelain range. Apt. open; $32.50.
TO RENT—LOYOLA AND LAKEWOOD-ave. Loyola station "L"; finest 4 and 5 room apartments in Rogers Park; $40 to $42.50.
H. BANFORD & CO., 40 N. Dearborn-st.

TO RENT—4, 5, & 6 ROOM APARTMENTS. 816 to 822 Wrightwood-av., east of Clark-st.; 5 rms., $40, $45, and $50. Inquire of janitor on premises.

TO RENT — 533 BRIAR-PL., EAST OF Broadway; finest new 5 room apartments in Chicago; rent $60 per mo.; open.
A. H. BANFORD & CO., 40 N. Dearborn-st.

TO RENT—FINE 7 R. FLAT, INCL. GLAZED room CORNER FLAT, ON SHERIDAN-RD.; 1 BLOCK FROM LAKE; ONLY ONE ROOM REGERS PARK CAR. 4851.

TO RENT—ROGERS PARK APARTMENTS. 2047 RESER-av., 2 and rear private porches; $37.50. 6 and 7 room apts., 2 baths; 2 porches; $45.
HARWOOD, 7047 N. Clark-st. Rogers Park.

APRIL 1ST, 5 RM. STEAM HEATED flat, 5 Lakewood, nr. Thorndale St. 6946.

TO RENT— 845 SHERIDAN-RD., HIGH flats; private porches; $65. Phone 920

TO RENT—$45.00. 7 ROOMS; STEAM, ELEC. bath. 3106 Cambridge-av. 2 block Broadway, near Belmont-av. 2D. 3RD. easy Sheridan-rd. 2D. 3RD. Line 125. Rent; no janitor; $30. Line 125.

TO RENT—5 RMS. MODERN 1 APT. ALL rms., equal to 4-5 apt., $38. 3d fl.

TO RENT—1913 IRVING PARK-BLVD., 4 rooms, modern, new bldg.; rent $22.
ALEX. FRIEND & CO., 29 S. La Salle-st.

TO RENT—$32.50-$35; STRICTLY MODERN 4 rm. and 6rm.; exp. sta. 5047 Winthrop-av.

TO RENT—3 ROOM FLAT, 2219 N. CLARK-st., near Lincoln Park; $12. Phone Wellington 4900.

TO RENT — 446 FULLERTON-PARKWAY, cor. Halsted-st., "Nordica" Bldg.; 5 rms., $40; 6 rms., $47.50. Ravens. 4834.

TO RENT—5, 6, 8 ROOMS; 2 BATHS. HIGH grade; reasonable. HEORT, 854 Ridge-av. Evanston.

TO RENT—HIGH CLASS 7 RM. APTS., SUN parlor, sleeping porch, 2 baths; nr. lake, Sheridan Pk. sta. Sunnyside 6946. 1140 Farwell.

TO RENT—FLATS—NORTH.

TO RENT—FAIRSLEY & WALKER,
1125 Bryn Mawr-av. Phone Edg. 3345-6-7.
Office open Sunday.
1407 Summerdale, 4 rooms, p. $40.00
1267 Ardmore, 4 rooms, porch 35.00
1268 Victor, 4 rooms, porch 36.00
5903 Glenwood, 4 rooms, rear p. 40.00
1447 Catalpa, 4 rooms, rear p. 35.00
1405 Ravenswood, 4 rooms, rear p. 35.00
1211 Catalpa, 4 rooms, rear p. 35.00
1260 Foster, 4 rooms, rear p. 32.50
1449 Catalpa, 4 rooms, porch 35.00
1506 Kenmore, 4 rooms, s. p. 35.00
5209 Winthrop, 4 rooms, s. p. 50.00
5322 Glenwood, 5 rooms, s. p. 47.50
5759 Winthrop, 5 rooms, s. p. 45.00
5104 Kenmore, 5 rooms, s. p. 50.00
1048 Winona, 6 rooms, s. p. 52.50
5821 Magnolia, 5 rooms, s. p. 55.00
1418 Bryn Mawr, 5 rooms, s. p. 48.00
1403 Rascher, 5 rooms, porch 52.50
1354 Foster, 5 rooms, porch 45.00
5209 Winthrop, 4 rooms, porch 40.00
5611 Glenwood, 5 rooms, rear p. 35.00
5722 Glenwood, 5 rooms, rear p. 37.50
5246 Winthrop, 6 rooms, rear p. 45.00
5780 Wayne, 6 rooms, s. p. 55.00
NEW BUILDINGS.
1100 Balmoral, 4 rooms, porch $42.50
5654 Wayne, 4 rooms, porch 37.50
1338 Farwell, 5 rooms, p. 47.50
1339 Early, 4 rooms, s. p. 35.00
5352 Winthrop, 5 rooms, s. p. 52.50
5358 Winthrop, 5 rooms, s. p. 55.00
5662 Wayne, 5 rooms, porch 52.50
5506 Glenwood, 5 rooms, s. p. 52.50
1416 Rascher, 5 rooms, s. p. 50.00
1418 Rascher, 5 rooms, s. p. 50.00
5684 Ridge, 5 rooms, porch 40.00
5674 Ridge, 5 rooms, p. 50.00
1437 Rascher, 5 rooms, porch 47.50
1439 Rascher, 5 rooms, porch 45.00
5676 Ridge, 5 rooms, p. 52.50
5645 Glenwood, 5 rooms, s. p. 50.00
1437 Catalpa, 5 rooms, s. p. 55.00
5805 Winthrop, 5 rooms, s. p. 55.00
5670 Ridge, 6 rooms, s. p. 55.00
1447 Catalpa, 6 rooms, s. p. 57.50
Office building. Our rent men will show you these apartments. Also large list of others.
Printed descriptive rent list mailed weekly.

TO RENT—MAY 1ST.
One Apartment in "The Gables"
HOLLYWOOD and KENMORE-AVS., EDGEWATER.
This is the finest residence building on the North Shore.
The apartment now available has 10 rooms, 3 baths, orangerie and large sleeping porch.
Most modern vapor heating system. Intercommunicating telephones.
The architectural beauty of The Gables and interior arrangements are not equalled elsewhere.
$200 a month; leases for three or five years.
Apply to janitor on premises or COCHRAN & McCLUER, 40 N. Dearborn-st.
Branch office 1105 Bryn Mawr-av., just east of "L" station.

NEW EASTCLARE APTS.
FACING LAKE.
CLARENDON AND EASTWOOD-AVS.
ONE BLOCK N. OF WILSON-AV.
4, 5, AND 6 ROOMS.
$50 TO $90.
EVERY MODERN INNOVATION. VERY LIGHT AND SPACIOUS. MAHOGANY TRIM. BOOK CASES, TILE FIREPLACES, BATHROOM AND KITCHEN WITH FLEXO-SEAL FLOORS. BUILT-IN BRECHEEN VACUUM CLEANERS. READY APRIL 1ST.
WILLIAM P. EXPRESS,
AGENT ON PREMISES. PHONE OWNER. GGREN. HUMBOLDT 1492.

TO RENT— READY MAY 1ST.
RESIDENTIAL APARTMENTS.
N. W. Corner Wilson and Claremont. New 6 and 7 room apartments with sun parlors, all modern conveniences; 1½ blocks to Western-av. station Ravenswood L. Rental $45 and $50. Janitor on premises.
G. H. GOTTSCHALK & CO., Tel. Rand. 2076, Room 833 Chi. Title and Trust Co. Bldg., 69 W. Washington-st.

TO RENT—SELECT APARTMENTS.
LOOKING OUT OVER LAKE MICHIGAN.
Beautifully situated and convenient to Lincoln park; side entrance; large sun parlors; decorations to suit; investigation will convince you. 201-209 E. Chestnut-st.
6 and 7 room apts., 3 baths, sun parlors.
MEAD & COE,
60 W. Washington-st. Rand. 452.

3631 PINE GROVE-AV.,
near Addison-st., attractive new 7 room apartments; 3 baths; shower; 2 inclosed porches and one open porch; front and rear porches. Park extension; 4 large light bedrooms; beautiful interior finish; one block to car line. Rent $100.

TO RENT— ROGERS PARK.
2 apt. bldg., 2d apt.; large lot; 6 rooms, living room and sun parlor; 3 bedrooms; large covered front porch; 5 closets; hot water heat; 3 blocks to L. or steam rds. 1634 Farwell-av. Phone Rogers Park 2636. Business phone, ARNOLD, Franklin 1083.

TO RENT—TWO 4 R. APTS., THREE 5 ROOM and one 6 room apts. in high class bldg.; choice Rogers Park location; eminent domain and Lake Mich.; $35 to $55; 427 Wrightwood-av., opposite Christian Science church. Janitor on premises. WILLIAMS, 326 Rivers-st., cor. Wabash. Cent 2100.

TO RENT— —TO RENT
441 Roslyn-pl.,
near Lincoln Park, 6 rooms,
2 baths and Sun Parlors. Price $75 per month. Will make concession to May 1st tenants.
STIFFLER, ESSHEIDE & CO., 208 S. Clark-st.
Tel. Lake View 321 and 1626.

TO RENT—HIGH GRADE APT. WITH SUN parlors, 8 rooms and 3 baths, $42.50; n. e. cor. Rosemont and Magnolia-ave. All outside light rooms; 2 bl. Granville L. sta. JOHNSON CO., Rosemont-av., Owner. Telephone Ravenswood 5522.

TO RENT—IN BEAUTIFUL BIRCHWOOD, elegant new 4 and 5 rm. apts., nr. cor. Clarrison and Rogers-av., facing lake; fine light and sun parlor; prices $50 to $65; possession April 10th. Owner on premises. Phone R. Rg. 451.

OPPOSITE LINCOLN PARK.
Handsomest new apartments in Chicago for the price. 2640 Lake View-av. 9 rooms, three baths; rent $115.00.

TO RENT—MONTINE APTS., RACINE-AV. and Montana-st.; large, light, 5 room apts., strictly mod.; vac. cleaning; 3 blks. Fullerton-av. surface; hot water heat; $35 per mo. BENSON & SON, 2400 Lincoln-av. Lincoln 117.

TO RENT—1514-16 BRYN MAWR; PRETTIest 6 rm. apts. in Edgewater; sun parlors; new priv. garage if desired. Ring Thompson bell or call Edge. 8912 apt. $50. Garage $8.

TO RENT—LET US SHOW YOU OUR MODern apartments in Rogers Park, $20 to $200. Largest list in the park. 6757 Sheridan-rd. office.
CARLSON, COOKE & CO.,
Rogers Park "L" station. Phone R. P. 888

TO RENT—5660-62 WAYNE-AV., PRETTIest 6 room apts. in Edgewater; sun parlors; porches; new; near L. sta.; $37.50 to $45. Agent on premises.
PAISLEY & WALKER, 1125 Bryn Mawr.

TO RENT — FLAT; 6 ROOMS; MODERN; large living rooms; no children in building; hot water heat; transportation city; $42. 5655 Winthrop-av. Rogers Park.

TO RENT—HIGH CLASS APT.; 8 ROOMS with billiard room if desired; owner on premises, 537 Melrose-st., between Broadway and Sheridan-rd. Tel. Lake View 3864.

TO RENT—CHOICE 7 ROOM APARTMENT. 3d floor; choice location, 541 Melrose-st., between Broadway and Sheridan-rd. Telephone Lake View 3864.

TO RENT—6967 SHERIDAN-ROAD, NEAR Morse-av., beautiful 7-8 rooms; sleeping porches; sun parlors; side lot; possession May 1. JOHN J. O'CONNELL, 69 Washington.

TO RENT—LIBERAL CONCESSION IF taken at once on new, modern 6 room apartment; steam heat; hot water heat; all outside rooms. Apply Supt., 1633 Wilson-av.

TO RENT—AN APARTMENT IN ONE OF our finest buildings on Lake Shore Drive, 8 or 9 rooms; lease. EUGENE A. BOURNIQUE & CO., 701 First Natl. Bank Bldg.

TO RENT—4 AND 5 ROOMS, NEW BLDG., private front and rear porches; $36 to $45. S. W. Cor. Leland and Winchester-av., 1 blk. Robey-st. sta. N. W. "L."
Racine and Waveland-avs.; reasonable rents; immediate possession; open for inspection. Agent on premises.
TO RENT—5684 RIDGE-AV., 2 BLKS. FROM Edgewater sta., 5 r. apt. in a new 6 flat bldg.; front and rear porches; $40-$45; concession. Stationary tubs. 4334.

TO RENT—4 ROOM FLATS, S. W. CORNER Wells and Hill-sts., $24.50 up.
Immediate possession. Steam heat.
HENRY LESCH & SON, 705 Marquette Bldg.

TO RENT—CHOICE 6 ROOM SHERIDAN car, flat; furniture for sale cheap. Tel. Lake View 376. 5949 Sheridan-rd.

TO RENT—8424 ELAINE-PL., MODERN 4 rm. steam heated apt.; janitor, etc.
WILLIS & FRANKENSTEIN, 110 S. Dearbn.

TO RENT—HOMELIKE 6 RM. APT.; FINE trans.; possession at once; $42.50. 4345 Kenmore-av.

TO RENT—N. EDGE AND ROGERS PARK; new apmts. rents $30 and up.
ROY E. KNAUER & CO., 6168 Broadway.

TO RENT—1020 WINONA-AV., NEAR BROAdway; 8 modern rooms; rent $37.50. H. W. HARPOLD & CO., 29 S. La Salle-st.

TO RENT—6 ROOM MODERN 2D APT., steam heat; front and rear porches. 1480 Clyden-pl. Desirable location.

TO RENT—ROGERS PARK, NEW 4, 5, 6, and 7 room apts.; $32.50 and up. M. E. MAHER & CO., 6670 Sheridan-rd. R. P. 458.

TO RENT—1427-29 ROSEMONT-AV., NEW 6 apt., 5 rooms and sun parlor; $47.50-$50.

TO RENT—$35-38; N. EDGE, MOD. 4 AND 5 room heated apts., 5958 Lakewood-av.

TO RENT—6444 GRACE-ST., NEAR LAKE, 6 room flat; $47.50; best transportation.

TO RENT—6 ROOMS. $42.50. 1229 NORTH Shore-av., Rogers Park; immediate occ.

TO RENT—2022 LINCOLN-AV., 5 RMS. AND bath; porch; $18.

TO RENT—4900 MAGNOLIA, NEW 4, EQUAL to 5 rooms, well heds; $35.

TO RENT—838 RUSH-ST., 2 ROOMS, 1ST floor, with 4th floors; steam; gas; new; $45; janitor.

TO RENT—7 ROOM APT., $60; PORCHES, 5116 Sheridan-road.

TO RENT—1064 BUENA-AV., 2D APT., 6 RMS. Large sun parlor; 2 baths. Wellington 2885.

TO RENT—SIX ROOM APTS. THE FLORence Bldg. See janitor, 25 Bellevue-pl.

TO RENT—

BAIRD & WARNER.
4555 Broadway. Edge. 169.
PHONE FOR OUR COMPLETE DESCRIPTIVE RENT LIST WITH MAP. IT WILL HELP YOU. OFFICE OPEN TODAY.

4316 SHERIDAN-RD.—Spacious residential apt., 6 rms., 2 baths; light on all sides; 3 rooms; 2 baths; inspection by appointment; 2d fl., $225.

S. E. COR. PINE GROVE AND BARRY—Sumptuous 8 R. apt., 2 baths; sun parlor; sleeping porch; 2d fl.; $300.

3630 PINE GROVE-AV.—Only 1 block from Sheridan-rd., near Waveland-av.; new 5 apt. bldg.; light on all sides; 4 fine bedrooms; especially large living rooms; sun parlor; 2 baths. Will show by appointment. $125.

518 ROSCOE—New bldg., just west of Sheridan-rd.; 7 exceptionally large rooms; 2 baths; sun parlor; $125.

1836-42 DEARBORN-AV., within walking distance from the loop; 5 and 6 spacious rooms; special finish; 2 baths; sun parlors; $75-$125.

S. W. COR. SHERIDAN AND WINONA—The Belvidere; finest equipped bldg. on North Side; 5 and 6 rooms; enormous living room; sun parlor; $65 to $100.

813-5 BUENA—In Beautiful Buena Park; 7 large rooms; 2 baths and lav.; front porch; garage; $90.

4716 MAGNOLIA-AV.—New 3 apt. bldg.; owner building for his home; 5 rooms; large living room and sun parlors; garage extra; $80.

656-8 GORDON-TER.—New bldg.; adjacent to lake; 5 rooms; 2 baths; every modern convenience; see us on premises, 2 to 5 p. m.; $55.

4426 MALDEN—Splendid new bldg. in Sheridan Park; 6 rooms; 2 baths; sun parlor; $55-$65.

S. E. COR. CLARENDON AND IRVING PARK—The Frontenac; 3 blocks from Sheridan express "L"; 2 blocks from lake; front apartments exceptionally large; 3, 4, 5, and 6 room apts., $35 to $55. See janitor on premises, for special terms.

S. E. COR. SHERIDAN AND FOSTER—Ideal; 5 and 6 room; front porches; $55.

9911 FULLERTON-PKWY.—2 blocks from Lincoln Park; 3 rooms being completed in latest construction; agent on premises; $80.

5523-31 FULLERTON-PKWY.—2 blocks from Lincoln Park; 3 rooms being completed in latest construction; agent on premises; $80.

5636-40 WAYNE-AV., 2D FL., 4 rooms, sun parlor, priv. porches, vacuum cleaning, shower spray; 1 blk to lake; $47.

5636-40 WAYNE-AV., 1ST FL., 5 rooms, priv. porches; ½ block to L; $50.

5540-42 Winthrop-av., 4 rms., priv. porches, 1st, 2d; $37.50.

1322 Thorndale-av., 4 rs., 1st, 2d firs.; $32.50

1322 Thorndale-av., 5 rs., 1st, 2d firs.; $42.50.

1410 Winona-av., 4 rs., priv. porches, 1st, 2d floors; $37.50.

5848 Kenmore-av., 6 rms., 2d apt., priv. porches, 2 baths; $57.50.

5843 Kenmore-av., 6 rms., sun parlor, priv. rear porch; 2 baths; 2d floor; $50.

1285 Elmdale-av., 5 rms., priv. porch, 2d floor; $42.50.

1927 Balmoral-av., 5 r., furn. ht., 1st, 2d; $21.

5751 Winthrop-av., 5 rms., priv. por., 1st fl.; $47.50.

5913 Winthrop-av., 7 rms., priv. porch, 3d floor; $85.

5781 Winthrop-av., 7 rms., 2d apt.; $40.

"The Gables," 9 rooms, 2d apt.; $175.

COCHRAN & McCLUER,
1105 Bryn Mawr-av. Edgewater 1781.

JUST COMPLETED
in Lane Park.
S. W. Cor. of Addison-st. and Janssen-av.
ONE OF THE MOST EXCLUSIVE RESIDENTIAL DISTRICTS ON THE NORTH SIDE.
High grade apartments, 4 and 5 rooms, with large inclosed sun parlors; IN THE VERY LAST UP TO DATE ACQUIREMENT.
READY FOR OCCUPANCY NOW.
Agent on premises; take "L" to Southport-av. station, 1st station west of Belmont-av. station; 1 block from surface.
H. W. HELLENBERG, Owner.
29 S. La Salle-st. Tel. Randolph 884.

TO RENT—705 OAKDALE-AV., MODERN 5 room flat; good transportation; possession now $37.50

426 ROSLYN-PL., free to May 1; high grade 5 rooms; 2 baths; 2 porches; overlooks Lincoln Park; reduced to $47.50

4446 WOODWARD-AV., high grade 7 room apt.; 2 baths; entirely modern $100

804 CASS-ST., 7 room apt., steam heat $50

ADELAIDE-TER., 1812-20 PARK-VIEW-CT., modern apts.; stm. ht.; very desirable; $45. W. A. BOND & CO., 25 N. Dearborn. Cent. 4694.

TO RENT—ROGERS PARK,

WANTED—TO RENT—FLATS.

WANTED—TO RENT—I AM looking for a modern residence or apartment east of Broadway, between Diversey and Wilson-av., about 10 to 20 living rooms, fair size dining room; must have 1st class plumbing and heating; will lease for 5 years or longer; references furnished. Address, giving location and terms, W 71, Trbiune.

WANTED—TO RENT—BY A REFINED married couple, a small furnished apartment for three or four months, on the North Side; must be north of Wilson-av., on Sheridan-rd., or east of Sheridan-rd.; references exchanged. Address V 269, Tribune.

WANTED — TO RENT — RESPONSIBLE adults desire well furnished modern apartment, with at least three bedrooms; desirable South Side location. In replying please give full particulars and telephone number. Address W 499, Tribune.

WANTED — TO RENT — 5 OR 6 MODERN light rooms, 2d floor, south of Devon; family of 2; exceptionally desirable tenants; no wear and tear; stay indefinitely; describe and state price. Address S L 145, Tribune.

WANTED — TO RENT — MAY 1ST, WEST Side, west of Kedzie, 5 rooms, modern; must have one bedroom at least 15x14½ or space that size in finished basement or attic for billiard table. Address W N 204, Tribune.

WANTED—TO RENT—MODERN STEAM heated 2d flat; elect. light, 4 bedrooms, also garage, north of Fullerton-pkwy.; low rent; reap, priv. family. Phone Lincoln 5060. Address W D 559, Tribune.

WANTED—TO RENT—TWO 6 ROOM FLATS on same floor, for permanently for roomers; $90 to $100 per month; not over three blocks from Wilson exp.; thoroughly responsible parties. Address T 410, Tribune.

WANTED—TO RENT—LIGHT 6 RM. FLAT. Humboldt-blvd. to Kimball-av. to Fullerton. Full details. Address T 269, Tribune.

WANTED TO RENT—ROGERS PARK, EAST Side, May 1, mod. flat with alcove; with or without heat; not over $45; walking distance to C. & N. W. Ry. Phone Grace. 4068.

WANTED—TO RENT—FIVE ROOM FLAT. North Side or west suburban location; state price and conveniences. Address V 481, Tribune.

WANTED—TO RENT—FURNISHED FLAT of 5 or 6 rooms in good locality; must be modern; family of two; references exchanged. Address W 51, Tribune.

WANTED—TO RENT—FLAT BETWEEN Fullerton and Grace-st., near Broadway, not over $50; must be modern. I. G. STTELSON, 3165 Broadway.

WANTED—TO RENT—FROM MAY 1, A TWO flat building, North Side, near L station; lower flat furnace heat, upper flat stove heat. Address V 562, Tribune.

WANTED—TO RENT—6 OR 6 ROOM FURnished apt. Address W 444, Tribune.

TO RENT—STORES—DOWNTOWN.

TO RENT— STORES.
Jackson Boulevard
at the
S. E. Cor. Plymouth-pl.
47x80
10x30
31x80
One of the most prominent corners in the loop.
Attractive rates
quoted to the right tenants.

116-118 N. DEARBORN, 87x80 or 17x68 and 14x80; 1st and 2d, 26x80.

87 N. DEARBORN—10x16 and 26 W. WASHINGTON—18x56. Remodeled. WASHINGTON and JEFFERSON—Sharples Bldg., 74x99; modern corner store. 524-554 S. CLARK—Rand-McNally Bldg. Stores at $100 and up; long leases.
HARRISON, N. E. COR. STH-AV., new bldg., stores for saloon and restaurant.
JOHN R. MAGILL & CO., Exc. Agents.
Cent. 7900. 38 N. Dearborn-st.

TO RENT—STORES.
LOOP DISTRICT.

TUTTLE BUILDING.
Northeast cor. State and Lake-sts.
Stores in one of the best locations in the loop. Long leases, reasonable rents.

TOWER BUILDING.
N. W. COR. MICHIGAN-AV. AND MADISON-ST.
Large, desirable stores.
Best located on Michigan-av.
Long leases and reasonable rent.

MORTIMER BUILDING.
184 W. WASHINGTON-ST.
Fine large, light store with reasonable rent; long lease.

LEE J. LESSER & CO.,
804 Tower Building, 6 N. Michigan-av.
Phone Randolph 5060.

TO RENT—STORES—

McKEY & POAGUE,

133 W. Washington-st. Main 4382
918 S. State-st., adjoining theater, 20x100; furniture now; fine location for restaurant or any retail business.
621 S. State-st.
1146 Michigan-blvd., just north of 12th-st.; store and gas to rent with rent separately.

TO RENT—STORE AND BASEMENT, 171-173 N. Dearborn-st. 38x150 ft. Corner of alley. Excellent lunchroom location. NORTHWESTERN UNIVERSITY, Phone Randolph 4377.

TO RENT—LA SALLE-ST., NEAR VAN BUREN—new, modern building; steam heat; sprinkler system; perfect light; alley to alley; 5,000 sq. ft.; suitable for paper house, printers' ink, or kindred lines.
OLIVER & COMPANY,
Dearborn and Washington-sts.

TO RENT—STORE, 1526 WABASH-AV.; steam heated; up to date building; Calumet system; suitable for auto accessories, light manufacturing, or office; 25x100; low rent; owner on premises.

GEO. G. NEWBURY & CO.,
8 S. Dearborn-st.

TO RENT — 526 S. DEARBORN-ST. [BETween Van Buren and Harrison-sts.]
STORES AND BASEMENT SPACE.
WILL DIVIDE TO SUIT.
BENJ. ROSENBERG & CO.,
178 W. Jackson-blvd. Harrison 2809.

TO RENT—STORE, 20X30, LAKE AND Dearborn. Low rent, heat, next to cor.; possession now.

To Rent—Cor. store and B., Jackson and Green, 24x125; all steam heat; new bldg.
M. A. HOWELL & CO., Marquette Bldg.

TO RENT—2032-2034 S. WABASH-AV., EXcellent location for auto accessories or lunchroom. Special concessions on May 1.
GORDON STRONG & CO.,
209 S. State-st. Harr. 8191.

TO RENT—N. DEARBORN-ST., NEAR WASHINGTON—FINE, LIGHT STORES; REASONABLE RENT.
CENTRAL TRUST & INVESTMENT CO.,
RANDOLPH 6162. 36 S. STATE-ST.

TO RENT—LAKE-ST., BETWEEN STATE and Dearborn-sts., store and basmt., 82x140; steam heat. Possession May 1. Very attractive rental. J. J. HARRINGTON & CO., 1124 1st Nat'l Bank Bldg.

TO RENT—STORE, 19 W. WASHINGTON and Clinton-sts., the model building, New Masonic Hall; choice stores.
OLIVER & COMPANY, Exclusive Agents,
Dearborn and Washington-sts.

TO RENT—STORES ON MICHIGAN-AV. between JACKSON-BLVD. and VAN BUREN-ST., in STRATFORD HOTEL.
BENJ. J. ROSENBERG & CO.,
178 W. Jackson-blvd. Harrison 2809.

TO RENT—STORE CORNER 22FEET, 24-26 W. Lake-st., at Dearborn; good basement; steam heat; large show windows; desirable location. MARSHALL H. BOLTON, 39 S. La Salle-st.

TO RENT—NEW KAISERHOF HOTEL, Store, 30x30 ft., suitable drug store, candy and ice cream or fruit store, etc.; at once. Inq. R. 204, 305 S. La Salle-st. Wab. 790.

TO RENT—17-19 W. VAN BUREN. FINE LOcation for restaurant, barber shop, billiard room; reasonable rent.
W. A. BOND & CO., 25 N. Dearborn. Cent. 4694.

TO RENT—STORE, 28X80, SUITABLE FOR drug store, jewelry, florist, etc.; reasonable rent; inquire at private office, New Kaiserhof Hotel, 314-324 S. Clark-st.

TO RENT—2ST FLOOR STORE IN LOOP, $55 per month; suitable for candy, post cards, or novelties.
B. F. KEEBLER & CO., 5 N. La Salle-st.

TO RENT — SALOON LOCATION OPPOsite Graham & Morton Steamship Co. docks, 228 River-st.; store and basement.
WILLIAM FRANKENSTEIN, 110 S. Dearb'n.

TO RENT—STATE-ST. STORE, NO. 958, in Dearborn Hotel Bldg.; excellent location for fruit store or barber shop. B. B. CLOVER & BRO., 60 W. Washington-st.

TO RENT—33 S. WABASH-AV. LARGE light store with basement, 20x170. GEO. H. TAYLOR, 315 Royal Insurance Bldg. Wabash 1248.

TO RENT—178-180 W. SOUTH WATER-ST. near Fifth-av.
GORDON STRONG & CO.,
209 S. State-st. Har. 8191.

TO RENT—5 YEAR TERM; STORE, 17X66, with basement; 2d floor at 437 S. Dearborn-st. Harrison 1200. BALLARD, ROWE & WHITMAN, Agents, 461 S. Dearborn-st.

TO RENT—STORE, 534 FEDERAL-ST., OPposite Monadnock Block; modern building; long lease; for saloon or other lines.

TO RENT—STORES; ONE 22X40, ON CLARK and one 22x30, on Madison, near Clark. Apply H. A. RICE, Morrison hotel.

TO RENT—852-854 W. VAN BUREN-ST., each store singly or together. ALEX. FRIEND & CO., 29 S. La Salle-st. Randolph 4916.

TO RENT—STORE OR BLDG., 434 S. STATE-st., nr. Van Buren. WELL, 3067 N. Rockwell. Ph. Belmont 1214.

TO RENT—IN A NEW FIREPROOF BLDG., a very desirable store; near Dearborn station, Chicago Temple. F. P. HILL, 711 S. Dearborn.

TO RENT—S. W. COR. MADISON AND Clark; long lease; drugs, candies. Cent. 8400.
W. A. BOTHAM & CO.

TO RENT — 116 N. KENILWORTH-ST., STORE and base., 20x80. H. A. GOODRICH, 25 N. Dearborn-st.

TO RENT—DESIRABLE RETAIL STORE, 6 S. Monroe-st.; 50 ft. east of State-st.; immediate possession. Office of the building.

TO RENT—STORE, WABASH AND MADIson; long lease; early possession.
WILLIS & FRANKENSTEIN, 110 S. Dearbn.

TO RENT—4,000 SQ. FT., 1ST FLOOR. Alley privilege. Attractive rate.
C. M. STEELE & CO., 167 W. Wash.-st.

TO RENT—CHEAP—SMALL CASH OUTSIDE OFFICE; MAHOGANY FURN. PHONE, STENOG. W. M. SMITH, 20 E. JACKSON.

TO RENT—STORES—DOWNTOWN.

TO RENT—WM. D. KERFOOT & CO., 58-60 W. Washington-st.
73-75 W. Lake-st., good store and basement; rent reasonable.
526 S. State-st., store and basement; steam heat; rent low.
1507 S. State-st., store and basement, $37.50.
416 W. 69th-st., store and basement, $16.

TO RENT—COR. DEARBN. & KINZIE-STS. 45 W. Kinzie-st., 20x50.....$ 65
49-51 W. Kinzie-st., 40x80 and basement 80x80.....$200
854 Dearborn, 22x39.....$35
ILLINOIS TRUST & SAVINGS BANK, Tste., La Salle and Jackson-sts.

TO RENT—PRIV. OF. DESK SPC. OR OF. hdqtrs., 32 up.; sten. op. 607 Marquette Bldg.

TO RENT—STORES—SOUTH.

TO RENT—MODERN STORES, BEST BUSIness centers of the city.
Southeast corner 47th and Greenwood av., new business block; steam heat; $50 up.

Fine corner store, southwest corner Cottage Grove-av. and 48th-st., $45.

1240 to 1306 E. 47th-st., opposite Kimbark-av.; steam heat; $60.

S. W. 57th and Indiana-av., corner store, also inside store; new steam heated bldg.

Southwest corner 43d and Michigan-av., new business block, stores $25 up.

Southwest corner 75th and Saginaw-av., at Windsor Park depot, new store, $25.

S. w. cor. 71st-st. and Stony Island-av., new business district, $35.

W. K. YOUNG & BRO., BANK FLOOR, Marquette Bldg., Dearborn and Adams-sts.

TO RENT— —TO RENT.
N. E. cor. 55th-st. and Cornell-av.
S. E. cor. Drexel-sq. and Cottage Grove-av.
N. W. cor. 53d-st. and Kenwood-av.
In the best part of the loop business location in the city. All are new, steam heated, and in modern, fireproof buildings, and are suitable for
3 Corners for Drug Stores,
Haberdasher and Gent's Furnishings,
Beauty Parlor,
Tea Room or Cafe,
Tailor,
Florist,
Confectionery, etc.
For terms and information address
WM. T. WOODLEY,
Main 1633. 6 N. Clark-st.

STORES

New stores at s. w. cor. 65th-st. and Universityav.; stove heat; good, live location; free rent to 2d Jan.
942 E. 63d-st., large L store; double front.$75.00
6368 University-av., 20x65 ft.....$40.00
923-926 E. 63d-st., 40x70 ft.....$125.00
506 E. 63d-st.....$32.50
6325 Langley-av., steam heat.....$30.00
652 E. 63d-st., steam heat.....$30.00
6306-6309 Langley-av.....$15 each
McKET & POAGUE,
1206 E. 63d-st. H. P. 599.

NEW STORES.
READY MAY 1ST.

47TH-ST., ENTIRE BLOCK BETWEEN ELLIS-AV. AND ENGLEWOOD-AV., INCLUDING 2 CORNERS.
AGENT, 4701 DREXEL-BLVD.
Phone KENWOOD 835.

TO RENT—NEW STORES—
McKEY & POAGUE, 133 W. Washington-st.
722-24 E. 79th-st., new modern stores; fine fronts; nea Cottage Grove-av.; a live corner.
2005-7-9 S. State-st., 3 stores and 16 front and five room flats; water and baths to each flat. Will rent all or separate.
2001-3 S. State-st., saloon corner; 2 good stores. Will put in condition
TO RENT— TO RENT.
1099 E. 47th-st., steam heat $50.00
1021-23 E. 47th-st., steam heat 40.00
1340 E. 47th-st., steam heat 60.00
1342 E. 47th-st., steam heat 60.00
4973 Lake Park-av 50.00
4707 Kenwood-av., steam heat 22.50
Oakland 4542. 1356 East 47th-st.

TO RENT—STORE,
2120 S. WABASH-AV., store about 20x70; good location for most any line of business; will make an attractive proposition to good tenant.
218 E. 39th-st., store and living room; good live district; would rent to good colored tenant.
BAIRD & WARNER,
29 S. LA SALLE-ST. CENTRAL 8300.

TO RENT—LARGE STORE, FOR GROCERY and market; in heat block on E. 47th-st., near Lake Park-av.; fine window display space; store 40x90; basement under entire store; fine private alley in rear for wagons.
McKEY & POAGUE,
1356 E. 47th-st. Oakland 4543.

TO RENT—309 E. 43D-ST., LARGE STEAM heated store; newly decorated; good location.

100 E. 39th-st.; steam heated store; will decorate. $30.
W. MURRAY WRIGHT, Marquette Bldg.

TO RENT—79TH-ST., NEAR NORMAL, store and basement; never been occupied; heat; between theater and drug store; good for any retail line; rent $30. Agent on premises 1 to 3 p. m. daily.
E. ORRIS HART & CO., 30 N. Dearborn-st.

TO RENT—NEW BUSINESS CENTER; ENtirely surrounded by high class apartments; excellent opportunity to engage in any retail business; thoroughly modern; steam heated stores. Further particulars on request.
JOHN A. CARROLL & BRO.,
1533 E. 53d-st. Hyde Park 440.

TO RENT—
A FINE CORNER STORE.
LONG LEASE IF DESIRED.
WRITE YOUR OWN LEASE TO MAY 1, 1915.
GEO. H. NEWHALL & CO.,
8 S. Dearborn-st.

TO RENT—PROMINENT SOUTH SIDE CORner store at INTERSECTION OF COTTAGE GROVE AND INDIANA-AVS. and 63D-ST.; WILL REMODEL TO SUIT TENANT. GOOD LEASE TO RIGHT PARTY.
E. A. CUMMINGS & CO., 40 N. Dearborn-st.

TO RENT—STORE, 19 E. 22D-ST., FOOT L sta.; millinery, ladies' wearing apparel, fruit and confiries, etc. Entresol stores, 2216-18 Wabash-av., space 40x80 ft. Fine for manufacturing, any purpose. Ph. Calumet 4600.

TO RENT—1408 E. 60TH-ST. BLVD., VERY desirable steam heated store, opposite I. C. sta., 40x80, suitable for dry goods, men's furnishings, etc.
GRAPPERHAUS, RUSSELL & CO.
1346 E. 63d-st. H. P. 2976.

TO RENT—N. W. COR. 21ST-ST. AND WAbash-av. Excellent location for drug store. Cheap rent.
GORDON STRONG & CO.,
209 S. State-st. Harr. 8191.

WANTED—TO RENT—6 TO 8 ROOMS, SUITable 2 married couples, where two kitchens and dining rooms can be arranged; best refs. given; must be near S. S. L and park. Address V 185, Tribune.

TO RENT—NEW 1 STY. BRICK AND STEEL, 50x100; perfect light; arranged for any business. Great for general merchandising business. Possession any time. Special inducements. Condon, 5057 Indiana. Phone Oak 1694.

TO RENT—1841-43 WABASH-AV., 20X170 ft.; 4,200 sq. ft.; very desirable for light manufacturing; 2 stories. Very cheap.
2939 S. State-st. Phone Calumet 5897.
E. ORRIS HART & CO., 30 N. Dearborn-st.

TO RENT—FINE TRANSFER CORNER store; long lease; industrial; factory district; near Indiana-av. and 47th-st. Apply WHITE & POAGUE, 1206 E. 63d-st. H. P. 599.

TO RENT—STORE, 3202 W. North-av.
Splendid location for attractive lease.
GORDON STRONG & CO.,
209 S. State-st. Harrison 8191.

TO RENT — 8350-65 MILWAUKEE-AV. very desirable store, 50x80; could be divided; located in good block; well adapted for any good retail line.
EIGER REALTY CO., 140 N. Dearborn-st.

TO RENT—3029 LINCOLN-AV., IN NEW large theater bldg., very desirable store, well adapted for millinery, cloak, tailor, or any good retail line.
EIGER REALTY CO., 140 N. Dearborn-st.

TO RENT—S. W. CORNER OF KEENAN and Ashland-av., large and flat; has been a saloon for 22 years; will rent to reliable party at reasonable rent. Apply owner, S. H. SIEGEL, 4357 W. Kedzie-blvd.

TO RENT—STORES WITH 4 MODERN rooms, 3334 W. North-av.; desirable for millinery, pants' furnishings, shoes. Phone Armitage 4768.

TO RENT—LARGE STORE, SUITABLE FOR druggist, hardware, shoes, etc.; low rent; special concessions. I. TINLEY, 3538 Lawrence-av.

TO RENT—MILWAUKEE-AV. NR. NORTH-av., store for millinery, cloaks and suits, or any other line. For particulars see Owner, 1561 Milwaukee-av.

TO RENT—DOUBLE STORE, GOOD LOCAtion for dry goods, furniture, etc., or 10c store; steam heat, low rent. 3734-36 Fullerton.

TO RENT—NEW STORES, 4 ROOMS REAR, bath, suitable shoes, dry goods, variety, delicatessen; half store, $20. 4 rooms, bath, etc., $25. 2 good daylight flats, $20 each.
TO RENT—MILW. NR. BELMONT NEW CO.; 2121 Milwaukee-av.

TO RENT—STORE, 532 E. 61ST-ST., N. s. corner Rhodes-av. Apply HENRY A. MIX, 92 39 S. State-st. Central 2028.

TO RENT—S. W. COR. 39TH-ST. AND INDIana-av., large store, $25 a mo.
MARCUS LEVY & BROTHER, Marquette Bldg.

TO RENT—STORE, 26X135. BEST LOCAtion any business, transfer corner. Phone South Chicago 929. 8065 E. 92d-st.

TO RENT—NEW, COR. STORE, RIGHT FOR druggist; 1st and Calumet-av.; $40 per mo. KING, 404 E. 69th.

TO RENT—STORE, FINE LOCATION for drugs; high class apts., new bldg., 4 and 5 r.; Garfield-blvd. and Bishop. West. 5066.

TO RENT—N. W. COR. BLACKSTONE-AV. and 51st-st. Good location; small steam heated store; $16. See janitor.

TO RENT—STORE AND 3 ROOMS, $20; 2513 Cottage Grove; perfect order. See janitor.

TO RENT—S. S. STORE AND FLATS. DUNCAN, 439 E. 71st-st. Open Sunday.

TO RENT—31ST, NR. MICH.-AV., HEATED store, 18x60. Call Lincoln 8075.

TO RENT—1455 E. 53D-ST.; FRONT PART of store for small business; $25.

TO RENT—STORE, 322 E. 55TH-PL.; L STA.; grocer, delicatessen, any business.

TO RENT—N. E. COR. 40TH AND INDIana-av.; L sta.; store, $27.50; fine.

TO RENT—STORES—NORTH.

TO RENT — 1911 IRVING PARK-BLVD., store and basement, furnace heat; rent $30.
ALEX. FRIEND & CO., 29 S. La Salle-st.

TO RENT—BIG NEW STORE, 2851 LINCOLNav.; booming dist.; $40. CONCESSION. Edgc. 3072.

TO RENT—922 N. CLARK-ST., 25X85. ALEX. FRIEND & CO., 29 S. La Salle-st. Ran. 4916.

TO RENT—STORES—NORTH.

TO RENT—LARGE STORE, 50 FEET FRT., facing "L" station; 5305 N. Clark-st.; high, dry basement; possession May 1; rent first year only $150 per month.
Also good store at 3128 N. Clark-st., at Barry-av. and Halsted-st.; busy corner; rent to right party $50.
BROOMELL BROTHERS, 74 W. Washington-st. Phone Central 827.

TO RENT—
Single or Double Store.

5145-47 Broadway, near Foster. Good for any line of business.
Rental $45 per mo.
STAFFORD & TRANKLE,
Tel. Franklin 3192. 10 S. La Salle-st.

TO RENT—
1820-1822 IRVING PARK-BLVD.

Adjoining "L" station, large light, modern store; would divide; live section; suitable for most any business; $100.
BAIRD & WARNER,
29 S. LA SALLE-ST. CENTRAL 8300.

TO RENT — 4719-20 BROADWAY.
.....$45.00 to $55.00
4856 Broadway, store 25x125.....125.00
1133-5 Lawrence-av., steam, 50x65.....150.00
4654 Ravenswood-av., store and flat.....65.00
1443 Devon-av., new, stove heat.....40.00
6748-52 Sheridan-rd., new, steam heat.....80.00
YOUNG & JOHNSON 460 Broadway.

TO RENT—ELEGANT STORES ON BROADway, corner of Wellington. See us for particulars.
CHANDLER, HILDRETH & CO.,
2741 N. Clark-st. Lincoln 3062.
56 W. Washington-st. Central 5151.

TO RENT—ONLY ONE LEFT.
Store at Montrose-av. and Ravenswood "L"; booming locality; excellent stand for milliner, jeweler, shoe, and hardware business.
J. R. HAASE & CO.,
1901 Montrose-av. 139 N. Clark-st.

TO RENT—CHOICE STEAM HEATED store in new 42 apt. building, adjoining "L" sta., 4615 N. Rokey-st.; suitable for delicatessen, millinery, meat, or barber, etc. Special concession to good tenant on long lease.
REGELIN, JENSON & CO., 4603 Broadway.

TO RENT—2915 N. CLARK-ST., SPLENDID, large steam heated store; drive section. See this today.
CHANDLER, HILDRETH & CO.,
2741 N. Clark-st. Lincoln 3062.
56 W. Washington-st. Central 5151.

TO RENT—874 N. FRANKLIN-ST., FIRST class store; stove heat.....$20
CHANDLER, HILDRETH & CO.,
2741 N. Clark-st. Lincoln 3062.
56 W. Washington-st. Central 5151.

TO RENT — 1800 IRVING PARK-BLVD., suitable for druggist, milliner, etc.
Argyle, near Broadway, suitable for tailor, milliner, etc.; $40.
JNO. M. FANNIN & CO., 6 S. Dearborn-st.

TO RENT—VERY DESIRABLE STORE AT 3128 N. Clark-st.; will be vacant May 1. Busy transfer corner. For further particulars phone Central 827. BROOMELL BROTHERS, 74 W. Washington-st.

TO RENT—3315 N. CLARK-ST.—LARGE store near "L" station, adjoining 1,000 seat theater; suitable for any line of business; also offices and large loft for chop suey; rens. rent. GEO. J. KAPPES, 3129 N. Clark-st.

TO RENT—DRUG STORE COR., 4601 E. Ravenswood-av.; fine corner; 2 fronts; long lease for many years. Also 4513 E. Ravenswood, $50.
ILLINOIS TRUST & SAVINGS BANK, Tste., La Salle and Jackson-sts.

TO RENT—STORE — GOOD FOR SCHOOL supplies, 5 and 10c store, and many other lines. 7 transfer corner; s. corner California and Diversey-avs. HARRIS, RISEL & CO., Westminster Building, Central 8095.

TO RENT—NEW MERCANTILE BLDG., high grade North Side business corner; excellent for millinery or ladies' tailoring; immediate possession; concession.
MARK LEVY & BROTHER, Marquette Bldg.

TO RENT—STORE IN BUILDING S. E. COR. Chicago-av. and Rush-st., 24x88; suitable for lunchroom, grocery, meat, or delicatessen.
BENJ. ROSENBERG & CO.,
178 W. Jackson-blvd. Harrison 2809.

TO RENT—STRICTLY MODERN, STEAM heated store, 1154 E. 53rd-st.; excellent location for first class jeweler, milliner, etc.
JAMES A. McLANE & COMPANY,
Central 5043. Title and Trust Bldg.

TO RENT—FIRST CLASS LOCATION—
Store and basement. 2479 North Clark-st.

TO RENT—STORE, FINE FOR PLUMBER, etc.; good basement; Clark-st., in Rogers Park; $30; good concession to right party. SCHULZ, 109 No. Dearborn-st. Rand. 3659.

TO RENT—WM. D. KERFOOT & CO., 58-60 W. Washington-st.

To Rent—Stores—
406 N. Clark-st., store; rent low.

TO RENT—3 STORES, SIZE FOR DRUG, fruit, confectionery and millinery, 2 fronts, cor. Clark and Lawrence-av. CARTER, Calumet 1214.

TO RENT—STEAM HEATED STORE, 914 Rush-st., moderate rental. Apply to janitor or G. F. FISCHER, 1418 Westminster Bldg. Randolph 4294.

TO RENT—N. R. COR. BELMONT AND RAcine, finest saloon cor. in city, and 2 other stores. Owner, L. N. Williams, 426, 30 N. La Salle-st.

TO RENT—$300 TAKES LEASE LARGEST fine steam heated store on Broadway, bet. Wilson and Leland; rent $60. Address T X 677, Tribune.

TO RENT—DOUBLE CAR LINE CORNER; A good druggist or shoe man can put money in this; rare chance; reasonable rent; liberal concession to right party. Address V 471, Tribune.

TO RENT—STORE, 3811 N. ASHLAND-AV., 1st class for butcher; $25. Inquire 3950 N. Ashland-av. Agent. Lin. 6001.

TO RENT—413 W. DIVISION-ST., COR. Sedgwick; fine for drug store; old stand. CROCHERON & McCLUER, 40 N. Dearborn-st.

TO RENT—STORES, suitable for DRY GOODS, N. Wilson-av. EDWARD E. BAUSBACH, 4537 Sheridan-rd.

TO RENT—745 WEBSTER—HEAT AND janitor service; room at rear; $35; concession. E. B. KENDALL & CO., 82 W. Washington.

TO RENT—4734 N. ROBEY-ST., THE BUST good LEASE THOSE May 1. Lawrence-av.; any bus. will pay; rent $35; concessions. Good for drugs.

TO RENT—5426 BROADWAY, MODERN store with 4 living rooms; best location; price $40 mo. 4 living rooms; best location; price $40 mo.

TO RENT—1160 N. STATE, 2D DOOR FROM Division, desirable store for any line of business. MARK LEVY & BROTHERMAN.

TO RENT—6010 BROADWAY, NEAR NEW Thorndale elevated station; fine for delicatessen, suitable for anything. Franklin 1872.

TO LEASE—CIGAR STORE; TRANS. COR. Drug store will subrent 15x20 ft. 5 mo. to 1 yr. MARK LEVY & BROTHER, Marquette Bldg.

TO RENT—1289 N. CLARK-ST., LARGE store, basement, division-av. Phone Lincoln 8062. OCCHRAN & McCLUER, 40 N. Dearborn-st.

TO RENT—FINE STORE; ROOMS; $35; 1842 Irving Park-blvd.; L sta.

TO RENT—STORES—NORTHWEST.

TO RENT—NEW MODERN STORES.
(Steam Heat.)
S. W. Cor NORTH AND CRAWFORD-AVS. Suitable for any business. Next to new $100,000 Church. Only responsible party.
GOLDSTINE & CO.,
111 W. Washington-st. Phone Main 61.

TO RENT—EXTRAORDINARY OCCASION—In large new building; good ground floor and basement occupied 6 years, present department store; very low location any line business; possession May 1. MENDEL, 108 S. La Salle-st. Phone Main 395.

TO RENT — 3403 W.-NORTH-AV. STEAM heat, especially suitable for dentists' furnishings; no other within one mile; also good location for hair shop; well populated neighborhood. Apply on premises.

TO RENT—STORE,
2440 W. North-av.
Splendid location for attractive lease.
GORDON STRONG & CO.,
209 S. State-st. Harrison 8191.

TO RENT — 8350-65 MILWAUKEE-AV. very desirable store, 50x80; could be divided; located in good block; well adapted for any good retail line.
EIGER REALTY CO., 140 N. Dearborn-st.

TO RENT—3029 LINCOLN-AV., IN NEW large theater bldg., very desirable store, well adapted for millinery, cloak, tailor, or any good retail line.
EIGER REALTY CO., 140 N. Dearborn-st.

TO RENT—S. W. CORNER OF KEENAN and Ashland-av., large and flat; has been a saloon for 22 years; will rent to reliable party at reasonable rent. Apply owner, S. H. SIEGEL, 4357 W. Kedzie-blvd.

TO RENT—STORES WITH 4 MODERN rooms, 3334 W. North-av.; desirable for millinery, pants' furnishings, shoes. Phone Armitage 4768.

TO RENT—LARGE STORE, SUITABLE FOR druggist, hardware, shoes, etc.; low rent; special concessions. I. TINLEY, 3538 Lawrence-av.

TO RENT—MILWAUKEE-AV. NR. NORTH-av., store for millinery, cloaks and suits, or any other line. For particulars see Owner, 1561 Milwaukee-av.

TO RENT—DOUBLE STORE, GOOD LOCAtion for dry goods, furniture, etc., or 10c store; steam heat, low rent. 3734-36 Fullerton.

TO RENT—NEW STORES, 4 ROOMS REAR, bath, suitable shoes, dry goods, variety, delicatessen; half store, $20. 4 rooms, bath, etc., $25. 2 good daylight flats, $20 each.
TO RENT—MILW. NR. BELMONT NEW CO.; 2121 Milwaukee-av.

TO RENT—STORE, 532 E. 61ST-ST., N. s. corner Rhodes-av. Apply HENRY A. MIX, 92 39 S. State-st. Central 2028.

TO RENT—S. W. COR. 39TH-ST. AND INDIana-av., large store, $25 a mo.
MARCUS LEVY & BROTHER, Marquette Bldg.

TO RENT—STORE, 26X135. BEST LOCAtion any business, transfer corner. Phone South Chicago 929. 8065 E. 92d-st.

TO RENT—NEW, COR. STORE, RIGHT FOR druggist; 1st and Calumet-av.; $40 per mo. KING, 404 E. 69th.

TO RENT—STORE, FINE LOCATION for drugs; high class apts., new bldg., 4 and 5 r.; Garfield-blvd. and Bishop. West. 5066.

TO RENT—N. W. COR. BLACKSTONE-AV. and 51st-st. Good location; small steam heated store; $16. See janitor.

TO RENT—STORE AND 3 ROOMS, $20; 2513 Cottage Grove; perfect order. See janitor.

TO RENT—S. S. STORE AND FLATS. DUNCAN, 439 E. 71st-st. Open Sunday.

TO RENT—31ST, NR. MICH.-AV., HEATED store, 18x60. Call Lincoln 8075.

TO RENT—1455 E. 53D-ST.; FRONT PART of store for small business; $25.

TO RENT—STORE, 322 E. 55TH-PL.; L STA.; grocer, delicatessen, any business.

TO RENT—N. E. COR. 40TH AND INDIana-av.; L sta.; store, $27.50; fine.

TO RENT—STORES—NORTH.

TO RENT — 1911 IRVING PARK-BLVD., store and basement, furnace heat; rent $30.
ALEX. FRIEND & CO., 29 S. La Salle-st.

TO RENT—BIG NEW STORE, 2851 LINCOLNav.; booming dist.; $40. CONCESSION. Edgc. 3072.

TO RENT—922 N. CLARK-ST., 25X85. ALEX. FRIEND & CO., 29 S. La Salle-st. Ran. 4916.

TO RENT—STORES—WEST.

TO RENT—WM. D. KERFOOT & CO., 58-60 W. Washington-st.

To Rent—Stores—
413 S. Halsted-st., store and basement; rent low.
1219 W. Madison-st., store and basement; rent reasonable.
5610 S. Halsted-st., good store and basement; rent low.
5614 S. Halsted-st., store and basement; rent low.

TO RENT—CORNER STORE, CICERO AND Milwaukee-av.; good drug store location; new building up to date. Other stores near. 4827-4829 Milwaukee-av.
2944 W. Madison-st.
2166 W. Madison-st., May 1st.
552 W. Madison-st., near N. W. Depot.
1150 S. Halsted-st.
24 N. Halsted-st.
SWIFT & STROKER, 844 W. Madison-st.

TO RENT—CORNER STORE, NEW BUILDing, N. W. corner of West Lake and Jefferson-sts. 1,500, 2,500, or 4,000 sq. ft.; splendid light; built for heavy mdse. or machy.; mdse. can be loaded or unloaded from W. Lake or Jefferson or 20 ft. alley. Also fine, dry basement, 2,000, 3,000, or 5,000 sq. ft.
HENRY A. KNOTT,
1502 Y. M. C. A. Bldg., 19 S. La Salle-st.

TO RENT—524 S. HALSTED-ST., NEAR VAN BUREN-ST., store, 15x90; new front with attractive show windows; suitable for clothing store. Immediate possession.
E. A. CUMMINGS & CO., 40 N. Dearborn-st.

TO RENT—830 S. HALSTED-ST., NEAR VAN BUREN-ST., store, 15x90; modern front, good show window. Immediate possession. Good lease.
E. A. CUMMINGS & CO., 40 N. Dearborn-st.

TO RENT—STORES, 1625-1634, 1612, 1614, and 1616 W. Madison-st., between Ashland and Paulina-st.; vacant and May 1; very desirable locations. Apply W. GRAY BROWN, 2026 W. Madison-st.

TO RENT—S. E. CORNER HARRISON AND Loomis-st., store, steam heat; low rental; excellent location for druggist.
CREMIN & O'CONNOR, 106 N. Clark-st.

TO RENT—STORES—SUBURBAN.

TO RENT—STORES ON MAIN-ST., EVANSton; fine location; near the elevated station.
QUINLAN & TYSON, 701 Davis-st. Ph. 2600.

TO RENT—OFFICES AND STUDIOS.

Downtown.

TO RENT — TO RENT
MODERN OUTSIDE OFFICES
OPPOSITE LA SALLE HOTEL.
ATTRACTIVE PROPOSITIONS
TO RESPONSIBLE TENANTS.
PAUL G. LOEBER & CO., 21 N. LA SALLE.

TO RENT—FURNISHED PRIVATE OFFICE in loop; with reception room; necessary furniture, 2 desks, best equipment; use of vault if desired. Unlimited phone included. Will subleases reasonable. Phone Mr. Wells, Harrison 4295.

TO RENT—FINELY FURNISHED OFFICE in loop building, corner Wabash-av. and Madison-st.; private office, large reception room; solid mahogany furniture; green velvet carpet; very reasonable; immediate possession. Address V 423, Tribune.

TO RENT—DICKEY BLDG.
138 S. DEARBORN-ST.
Offices and salesrooms. Most desirable for hardware and kindred lines. Excellent light; best service; reasonable rent.

TO RENT—2 CONNECTING PRIVATE OFFices, in most desirable suite in New Continental and Commercial Bank Bldg.; private entrance, telephone, vault, and desk room for stenographer, if desired. Room 1810. Phone Wabash 6138.

TO RENT — OFFICES, SUITES, DESKS space in finest buildings in loop. Full description and details. Save your time. Consult C. F. GILMAN, Rental Specialist, 1207 Hartford Bldg. Tel. Cent. 6180.

TO RENT—VERY DESIRABLE LARGE OR small light office space; reasonable rent; Watson Bldg., 17 N. LaSalle-st. Inquire of JAMES & CO., Renting Agents in bldg. Phone Franklin 233.

TO RENT—LIGHT, AIRY CORNER OFFICES, 720 square feet, including 2 priv. offices, vault, $50; free rent to May 1. 500 square ft. $25. 1,000 sq. ft., $18. Room 204, 305 S. La Salle-st. Wab. 796.

TO RENT—SECURITY BLDG.
High grade light office space.
All conveniences; janitor service.
THE UNIVERSITY OF CHICAGO,
604, 7 W. Madison-st. Tel. Main 3569.

TO RENT— TO RENT.
FIFTH-AV. BLDG.
S. E. CORNER 5TH-AV. AND MONROE-ST.; MOD. OFFICES; EVERY CONVENIENCE FOR MERCANTILE LINES.

TO RENT—DESIRABLE SPACE IN MODERN FIREPROOF BLDG.; ATTRACTIVE RATES
C. O. MOELLER & CO.,
107 W. Washington-st.

TO RENT—MOST DESIRABLE SUITE IN Annuity and Life Bldg. 20 E. Jacksonblvd., furnished or unfurnished.
Apply Room 702. Phone Wabash 1877.

TO RENT—A DESIRABLE PRIVATE FURnished office, in modern, centrally located loop bldg.; reasonable; suitable for atty., sales agent, etc. Address V 435, Tribune.

FG. PROPERTY.

Occur to You

s would save
ur time by calling on us
mplete list of

BLDGS., AND SWITCH
FOR RENT AND
R SALE?

l-av. and St. Johns-ct.: 8
modern bldg.; 80x100; lease
ow.; very reasonable rent.

ry bldgs., 50x120; skylights
$100 per month each.

4,000 sq. ft.; light 4 story
sprinkler; only $2,800 for

18,500 sq. ft., yard 10,000
switch track; trusting
year.

closes to loop; 7,500 sq. ft.,
rental $110 month.

basement bldg.; 20,000 sq.
ht 4 sides; $100 month.

bldg., 60x120; 1 story corner
80x100; truss roofs, yard;
will sell on easy terms.

av.; new m3H constructed
; 100x150; large freight el-
4 sides; rental attractive.

rio and Franklin-sts. [Loop
(87x100); new concrete bldg.;
elevator service; heat; cooled

o-st. [Death] Bldg.]; modern
0x100, with heat, power and
freight elevator service.

-st., 9th floor, 72x117; with
sprinkled; heat; power, and
d elev. light; power; light a

-st., 2d top floor; 50x228; new
heat; freight elev.; $1265 month.

rior-st.; store floor, 50x120
ding.; new plate glass fronts

lton and Desplaines-sts., lge
l light, bldg. sprinkled; heat;

uren-st., store and basement
101; good bldg.; steam heat;
ery desirable for storage or

-st., 2d floor, 65x120; new
ht; freight elevator; light 3 sides

cest floors in Chicago, 10,000
g.; light 4 sides; heat; large
reasonable rent.

Buren-st.; modern brand; 16ft
hoe stalls; wagon room; rent

-st., 2 story barn, 75 stalls, 24
om on 1st floor. Rent $220

ANY (OTHER BUILDINGS,
BARNS.

LOEBER & CO.
ALLE-ST. Franklin 787.

STONE & CO.
trial Property
epartment.
In Sprinkled Buildings, with
WEST SIDE.
$125 per month.
$100 month.
$125 month.
main floor, at $125 month.
basement, with office, at $83.33

at $75 month.
at $70 month.
at $60 month.
NORTH SIDE.
at $65 month.
at $140 month.
at $83 month.
main floor at $150 month.
at $175 month.
at $250 month.
ings ranging to 200,000 sq. ft.
SOUTH SIDE.
at $65 month.
to 85,000 sq. ft., at 20c sq. ft.
000 sq. ft. at 11c sq. ft.
000 sq. ft., on switch, $200 month.
20,000 sq. ft., skylight, $350

STONE & CO.
W. Monroe-st.
l. Rand. 300.

N CENTRAL MANUFACTURE-
two very desirable buildings at
West 35th-st. One building 3
floor, 100x150; the other 2 story
quare feet. Another building 3
cement brick, 60x140 square feet.
quare feet. Both buildings cov-
ered; passageway and loading
itch track of 7 car capacity.
ICE and conveniences. No cartage ex-
rent both buildings to one tenant
at 15c per square foot per month.
ge of the Stadium Co., rear of
these buildings.

RANCES BUILDING,
MONROE AND JEFFERSON,
space, 5,000 sq. ft.; steam heat;
d freight elevators; sprinkler
ystem installed at reasonable rates;
ing facilities; engineer will show
month. For further particulars
HAHN & WERNER,
Central 8300.

O RENT—HOTELS.

AM BUILDING 65 ROOM BACH-
near Bismarck Garden and the
lease favorable rental to
nt. HARRIS KUSEL & CO.,
Building, Central 8695.

625 W. MADISON-ST., IDEAL
modern 6 room flat, 2d floor
able rent. GREENEBAUM SONS
TRUST CO., Ashland Blk. Ran-

O RENT—HALLS.

FOR PARTIES, WEDDINGS,
ge meetings, etc., large light hall
omest building in Hyde Park; easily
ot 53d-st. and Hamilton-av. Rent
76 Tribune.

STEWART BANJO, TEMPLAR UNIFORM
Want marine Engine or launch. Address W
76 Tribune.

HAVE 3 BOOKCASES, 1 SIDEBOARD; OLD
style; want banjo and library table. Address
X H 277, Tribune.

UNITY HALLS, FINELY FUR-
ventilation; low rates; free phone
31st-st. and Wentworth-av. Tel.
hone 4395.

NORTHWESTERN UNIVERSI-
e. cor. Dearborn and Lake; ex-
ge of assembly hall; desirable for
ions, etc. Attractive rent.

WARWICK HALL, 47TH AND
le-av. REIDENOUER & ERICK
47th-st. Oakland 816-7.

O RENT—BARNS.

-8818 W. TAYLOR-ST., JUST OFF
ge-blvd.; office, stable, and good
t; also living quarters and loft up-
tric lights throughout. Apply
AUGHAN & TAYLOR,
Tel. Central 227.

-MAY 1ST—BARN, REAR 1220
ADAMS-ST. 2 story brick
alley on both sides; 36 stalls with
forced wagon space, elevator
with sheds and wagon yards 80x120

SDORF & CO., 1601 W. Madison

RENT—OTHER CITIES.

SPACE AND FIXTURES FOR
dept. in a city of 30,000; largest fa-
store; best location. F. & J. GOTT-
Kenosha, Wis.

O RENT—FARMS.

R—WANTED—GOOD PRACTICAL
man to work 80 a. Michigan farm;
acres ready for cultivation; house
red will be all 24x36 and from town
M. R., good roads, good school
e money to right party. Address P D 38

ACRE FARM; WOOD, PAS-
owed and fruit land; 21 miles west of
immediate possession. Chicago
ELLER, 172 N. La Salle-st. Chicago

-160 ACRES OF LAND IN COOK
close to transportation, 18 miles from
n & good road. Inquire by letter of
AN KRUEGER, Blue Island, Ill.

-160 ACRE INDIANA FARM, 90
om Chicago; rich soil, good build-
t $500 per year. Address owner,

D—TO RENT—SMALL PLACE IN
ity; near's lease; option to buy; 10
house, some fruit, about 3 to 10
ite fully. Address P 276, Tribune.

-18, ACRE CHICKEN FARM; 6
house, outbuildings; near de-
1811 S. 2d-av., Maywood.

RENT—FROM 10 TO 80 ACRES GOOD
le land. 326 Leland-av. R. RUSSO.

-80 ACRES; GOOD IMPROVE-
-NEWTSON BROS., Knox, Ind.

NTED—TO RENT—FARMS.

D—TO RENT—FARM; ON SHARES
nage on salary basis; 180 acres pre-
least; owner to furnish stock and tools
S. COULSON, 537 W. 63d-st., Chi-
Phone Nor. 8468.

ED—TO RENT—FARM, 10 TO 60
suitable for poultry; give particulars
W 249, Tribune.

RENT—MISCELLANEOUS.

T— TO RENT—
floors, and bldgs.; complete list per
upon request. Central 2974.
. J. HARRINGTON & CO.,
1124 First National Bldg.

ENT—BUILDING SITES.
in all parts of the city. Call
& FRANKENSTEIN, 110 S. Dearb.

TO RENT—BUILDINGS.

TO RENT—
5TH-AV., JUST SOUTH OF LOOP.
3 STORY AND BASEMENT BLDG., 24x80.

OWNER WILL MAKE IMPROVEMENTS
TO SUIT TENANT.

LEASE FOR A TERM OF THREE
YEARS OR MORE.

RENTAL $2,700 PER YEAR.

J. J. HARRINGTON & CO.,
1124 FIRST NATIONAL BANK BLDG.
CENTRAL 287s.

TO RENT—342 N. MICHIGAN-AV., BE-
tween South Water-st. and the river, 3 story
and basement brick building, 24x85 ft., with
24 ft. alley on side; steam heat and electric
freight elevator; good location for auto acces-
sory business. Low rental. 63-65 E. South
Water-st., between Michigan and Wabash-av.,
4 story and basement brick bldg., 24x180 ft. to
20 ft. alley; electric elevator and steam heat;
will remodel to suit on term lease. Rent rea-
sonable.
PAUL STEINBRECHER & CO., Tribune Bldg.

TO RENT—
BLDGS. ON TRACK.
50,000 sq. ft., close in, sprinkled, 15c ft.
36,000 ft., 4 sty. bldg., at only 10c ft.
30,000 ft., heavy bldg., close in, 15c ft.
100,000 ft., wd. whse. plant, sprinkled, pow-
er; 3 sty. bldg., 11,000 ft. on Chi. Junc. Low
rent. MONTAGUE & SON, 25 N. Dearborn.
Cent. 5012.

TO RENT—58 E. 28TH-ST., ALLEYS SIDE
and rear, off Michigan-av., 4 story brick;
will remodel, putting in store front and build
ings in rear, and lease for 5 years at moder-
ate rental. Desirable for automobile acces-
sory business.
PAUL STEINBRECHER & CO., Tribune Bldg.

TO RENT—ILLINOIS-ST., NEAR STATE, 6
story and bsmt. mill constructed bldg., suit-
able for warehouse or mfg., 50x100, with power
plant.

WILLIS & FRANKENSTEIN, 110 S. Dearbn.

TO RENT—2 STORY AND BAS. BRICK
about 75x125 ft., including large barn, s. s.
cor. Wentworth-av. and 46th-st.; steam heat;
ideal for light manufacturing, supply house, or
most any line; $150.
HOWARD BROS. & CO., 332 E. 47th. Open eve.

TO RENT—824-826 MICHIGAN-AV., THREE
story and basement bldg., 40x90; lease can be
had upon VERY FAVORABLE TERMS.
RENT ROSENBERG & CO.,
178 W. Jackson-blvd. Harrison 2809.

TO RENT—427 S. SANGAMON-ST.—THREE
stories, strongly constructed; steam heat,
light floors, clear; 8,000 sq. feet; caretaker on
premises.
LYON, GARY & CO., 208 S. La Salle-st.

TO RENT—55,000 FT., NR. CHICAGO-AV.;
light & high; 75c ft.; 100 h.p. boiler and
2 elevators; with or without power plant;
switch track; a modern close in bldg.; 15c ft.
MONTAGUE & SON, 25 N. Dearborn. Cen. 5012

TO RENT—
East of Halsted on Van Buren-st., two build-
ings, 60,000 sq. ft. floor space with power plant.
Sprinklered.
W. WRIGLEY & CO., 5 N. Wabash, 873 Cen.

TO RENT—844 N. MICHIGAN-AV., 3 STORY
and basement bldg., steam heat, elevator;
new front; rental $125 per mo. SAFETY
ELECTRIC CO., 342 N. Michigan-av.

TO RENT—617-19 S. DEARBORN, 3 STORY
and cement basement, 20x72; elec. elev., ex.
light, heat; low rent; mod. front.
M. A. HOWELL & CO., Marquette Bldg.

TO RENT—WILL BUILD 8 OR 4 STORY
mill constructed and sprinkled building, 100
x100, on C., B. & Q. switch, and rent for 10c.
WILLIS & FRANKENSTEIN, 110 S. Dearborn.

TO RENT—WILL BUILD 8 OR 4 STORY
mill constructed and sprinkled building, 100
x100 on C., B. & Q. switch, and rent for 10c.
WILLIS & FRANKENSTEIN, 110 S. Dearborn.

TO RENT—BUILDING, 219 N. LA SALLE-
st.; 4 stories and basement; electric elevator;
steam heat; possession at once. FRANK
E. ELLIS, 10 S. La Salle-st. Room 1104.

TO RENT—203 W. LAKE-186 N. FIFTH-AV.
"L" shaped building; 10,000 sq. ft.; will
divide and remodel to suit tenant. J. T. MAGIN
& CO., 32 W. Washington-st. Rand. 729.

TO RENT—
Bldgs. nr. loop on R. R. 12c sq. ft., others 10c.
D. & THORPE,
105 S. Dearborn-st. 4 phones, Rand. 4004.

TO RENT—BLDG., 5 AND R., 1818 S. CLARK.
$75.00 per month; rent. HILDRETH & MERI-
GOLD & CO., New York Life Bldg.

TO RENT—STRONG MILL CONSTRUCTION;
good light; elevator; 30,000 sq. ft. Low rental.
Phone Randolph 4.

TO RENT—1468 W. OHIO-ST., REAR, 8 STY.
brick bldg., 22x70; light on all sides; desirable
for light mfg. A. L. GALLE BLDG., 25 N. Market.

TO RENT—1 STORY BLDG., 20,000 SQ. FT.,
modern; switch track and yard.
HART & WHITSTON. Franklin 1196.

TO RENT—8725 LANGLEY-AV., REAR;
cheap. 2 story brick bldg., 20x60; 2 light
floors for warehouse, laundry, or mfg. purpose.

BARTER AND EXCHANGE.

WILL TRADE MATERIAL AND PATENT
rights of a good money making outfit, cheap;
firm proposition; 6 flat, 4 room, automatic, me-
chanically inclined; will stand investigation;
can show where good money has been made;
$1,000 will be easily and lot or auto. Address
S 401, Tribune.

$800 NEW EIGHT, WALTHAM, HAMDEN
movements, Boss, Crown, Dueber cases, solid
gold set and ring; quiet ring; will exchange
for diamonds, cash, or what have you.
Address W 529, Tribune.

EXCHANGE—200 SHARES OF STOCK IN
good Chicago Co. par value $2,000. What
have you to offer? Might add cash for Chi-
cago property or farm. Address W N 484,
Tribune.

WILL TRADE U. S. LETTERS PATENT
1268824, on bottle coolers for real estate, auto-
mobile or diamonds. CHAS. HAMMOND,
1320 Consumers Bldg. Wabash 5505.

WILL EXCHANGE PAINTING, DECORAT-
ing for light wagon, top, flat, auto; Ford
runs anything useful. WISLOW, 7329 Green-
wood-av.

SELL HIGH CLASS ¼ SAWED OAK ZINC
lined refrigerator; will exchange 400 plate glass
mirror; cash register. Take auto, motorcycle,
or what? Address V 44, Tribune.

DOWNTOWN DENTAL EXPERT, WHOSE
method of painless dentistry and broken
teeth to usefulness without pain; exchange
considered. Address W 305, Tribune.

MASSIVE 3 PIECE MAHOGANY DAVENPORT,
Spanish leather suit, cost $180, little used;
exchange for cabinet Victrola or cash. Phone
Stewart 7194.

DIAMOND, VALUE $300, FOR
electric in good order; 40 to 50 miles on a
charge. MR. CHARLES, 2426 Michigan-av.

CHANCE TO BUY, SELL, EXCHANGE
$200 APOLLO PIANO-PLAYER, $50 WORTH
of music, exchange for painting, paper hang-
ing, carpentery, or cement work. Tel. Kedzie
3116.

WANTED—TO TRADE, $850 CROWN COM-
pianola piano for automobile. State full par-
ticulars in first letter. Address W 197, Tribune.

STEWART BANJO, TEMPLAR UNIFORM
Want marine Engine or launch. Address W
76 Tribune.

HAVE 3 BOOKCASES, 1 SIDEBOARD; OLD
style; want banjo and library table. Address
X H 277, Tribune.

AUTO PAINTER WILL EXCHANGE SERV-
ices for groceries, tailoring, or what? Phone
Lawndale 3376, 2239 W. 20th-st.

EXCHANGE GOOD PRINTING FOR VISI-
ble typewriter, tailoring, or what have you?
Address W 377, Tribune.

WANTED—TUXEDO AND DRESS SUITS IN
exchange for suits or overcoats made to order.
1908 Ogden-av. Tel. West 429.

WILL EXCHANGE TYPEWRITER FOR
personal property; describe. Address T 202,
Tribune.

DOWNTOWN DENTIST WANTS INTERIOR
decorating; exchange. Address T 181, Trib-
une.

HAVE MOVING PICTURE MACHINE AND
all equipment; also 200 theater seats; want
roadster. Wellington 3875.

TO EXCHANGE—2 VICTORIAS, 2 BROUGH-
ams, 1 surrey. What? Address V 514, Trib-
une.

EXCHANGE—TYPEWRITER FOR CAM-
era, Victrola, or offer? Address X C 319,
Tribune.

EXCHANGE—GOOD COURSE IN ADVER-
tising for Visible typewriter; state kind.
Address X A 342, Tribune.

BEST OFFER FOR BRAND NEW ELEC-
tric envelope sealer; 5,000 an hour. PINCH,
1116 Otis Bldg.

TWIN INDIAN MOTORCYCLE, WITH SIDE
car, in exchange for a diamond. G. RUSSO,
114 S. Crawford-av.

EXCHANGE—FOR WHAT? LARGE DRESS-
maker's mirror, adjustable, on stand. Ad-
dress T 345, Tribune.

FOR SALE—LAUNCH, CYPRESS, 6 H. P. 2
cylinder, or exchange for motorcycle. Call
WILCOX, Yards 1240, Local 6.

WILL EXCHANGE $100 TO $1,000 GOOD LOTS
for Diamonds, Autos, or Victrola. Values $50
to $1,000 each. Address today. MISS RICH,
Room 1310, 1 Dearborn-st.

EXCHANGE—$500 STOCK OF LADIES'
wearing apparel. 8222 N. Clark. Graceland
1696.

HAVE EASTMAN NO. 4 HAWKEYE 4X5
camera; require binocular. Address W 214,
Tribune.

WILL TRADE MY 4 PASSENGER ELEC-
tric car for a Ford or a good diamond. Ad-
dress W N 273, Tribune.

WANTED—NEW OR SECOND HAND MO-
torcycle with commercial side car in ex-
change for printing. Address W T 359, Tribune.

LADY WILL GIVE FREE USE FURNITURE
complete for small room; away part time;
rent exchanged. Address B N 80, Tribune.

BED, DINING TABLE, ROCKERS, NEW,
for wardrobe, trunk, or what? Sup. 8831.

DOWNTOWN DENTAL EXPERT, WHOSE
method of painless dentistry and broken
teeth to usefulness without pain; exchange
considered. Address W 305, Tribune.

MASSIVE 3 PIECE MAHOGANY DAVENPORT,
Spanish leather suit, cost $180, little used;
exchange for cabinet Victrola or cash. Phone
Stewart 7194.

DIAMOND, VALUE $300, FOR
electric in good order; 40 to 50 miles on a
charge. MR. CHARLES, 2426 Michigan-av.

CHANCE TO BUY, SELL, EXCHANGE
$200 APOLLO PIANO-PLAYER, $50 WORTH
of music, exchange for painting, paper hang-
ing, carpentery, or cement work. Tel. Kedzie
3116.

WANTED—TO TRADE, $850 CROWN COM-
pianola piano for automobile. State full par-
ticulars in first letter. Address W 197, Trib-
une.

REAL ESTATE FOR SALE.
CENTRAL.

FOR SALE—
$100,000 6% PER.

A well located close in fee with good improve-
ments. Ground will double in value in next five
years.

H. O. STONE & CO.,
76 W. MONROE-ST.

FOR SALE—
AT A BARGAIN.
NINETY-NINE YEAR LEASEHOLD,
CLOSE IN—NORTH SIDE.
PRACTICALLY NEW IMPROVEMENTS.
RENTAL OVER $6,500 PER ANNUM.
MIGHT CONSIDER FARM EXCHANGE.
ADDRESS W W 415, TRIBUNE.

FOR SALE—DOWNTOWN REAL ESTATE.

WABASH-AV., NORTH OF 26TH-ST.,
60 BY 180.
$200 A FOOT. TERMS.
CENTRAL REALTY & INVESTMENT CO.,
26 S. STATE-ST.
RANDOLPH 6162.

FOR SALE OR EXCHANGE—IMPROVED
business property, coming transfer corner,
close in; modern, substantially constructed
building; stores, 8 offices, 22 apartments;
gross rental $14,200; price $130,000. Property
has big future. Would consider $90,000 in other
property, balance can be arranged.
PAUL STEINBRECHER & CO., Tribune Bldg.

FOR SALE—FOR A LIFE INVESTMENT OR
rent at low figure, 14 rm. modern residence
near 18th-st., 50x165, with 18 ft. addition, light
all round; permanent view of lake; 2 story
barn 46x40; cost to build $56,000; lot 55x177;
clear. Cash or terms.
McKEY & DAGUE, 133 W. Washington-st.

FOR SALE—AN UNUSUAL OPPORTUNITY.
STATE-ST., NEAR HARRISON.
We have fifty feet for sale at market value
and will take an outlying business property
worth up to $50,000 in part payment.
FRANK S. WAGNER & CO., Exclusive Agents,
32 W. Washington-st. Tel. Randolph 729.

FOR SALE—
5% net for 25 years.

A corner property leased to one responsible
tenant on secured lease as above; will sell for
$112,500.

MADDEN BROS., 140 S. Dearborn-st.

FOR SALE—DOWNTOWN CORNER LEASE-
hold with six years to run; fully rented to
responsible tenants; nets about $4,000 annu-
ally; will sacrifice; might take clear trade.
GORDON STRONG & CO.,
209 S. State-st., The Republic, Harrison 8191.

FOR SALE—
Work is starting on the new Union Station.
We have several bargains on Canal and
Clinton and south of Harrison. Get in on the
ground floor.
GOLDSTINE & CO., 111 W. Washington-st.

FOR SALE—SHERMAN-ST. NEAR POLK-ST.
Forty feet with old improvements.
A CHANCE TO BUY RIGHT, as I need
money to save other business interests. Ad-
dress W C 424, Tribune.

FOR SALE—SPECIAL—20% YEARLY ON
$175,000. $75,000. NEW STORE AND
OFFICE BUILDING. NETS 10% IN-
CREASE 10%. PRINCIPALS ONLY.
TROSTLER & CO., 340 ORFORD BLDG.

FOR SALE—OR WILL LEASE FOR 99
years; prominent corner on 55th-st.; splen-
did site for theater; old improvements now
pay rental asked; quick action wanted. Ad-
dress L W 322, Tribune.

FOR SALE—TWO LEASEHOLDS, ONE ON
47th-st. corner, store and flats; the other on
N. S. business street, store and flats; will sell
either or both to actually net 25% on purchase
price. Address L W 322, Tribune.

FOR SALE—CENTRAL CORNER, WELL
located, this vicinity; 7 stores, 19 flats; a
fortune for the right man; quick action neces-
sary; $47,500.

W. H. McCLELLAN, 29 E. 31st-st.

FOR SALE—TO CLOSE AN ESTATE; LOT
60x280, on Eleventh-st., north front, 110 feet
east of State-st. Inquire Union Trust Com-
pany, Tribune Bldg.

FOR SALE OR LEASE—MILWAUKEE-AV.
close in, 3 street fronts; would finance build-
ing. JOHN E. SLOAN & COMPANY, 72 W.
Washington-st. Cent. 818.

APARTMENTS—SOUTH SIDE.

FOR SALE—NEVER AGAIN WILL YOU BE
sure such a bargain. Coming cash buyer at
once. 6 flats, stone front, near Garfield-blvd.
and Prairie-av., and L. sts. Splendid condition.
Rents $3,072; price $19,000; mtg. $12,000, bal.
cent 4 yrs. Require only $5,000 cash, bal. terms.
[L. W 8. CHANDLER & HILDRETH & CO.,
Central 5151. 56 W. Washington-st.

FOR SALE—OR EXCHANGE—NEW 3 FLAT,
east of Drexel-blvd., south of Hyde Park-
blvd.; parlors, sliding doors, sleeping porches;
sun parlors; 3-6-6 rooms; $35,000. Consider good vacant, clear improved,
or small business in exchange.
[Anderson. McKEY & POAGUE,
Oakland 4542. 1356 E. 47th-st.

FOR SALE—DO YOU WANT A FLAT IN A
dandy 3 flat, new, near U. of C., la. and sur-
face? 5 bright, cheerful rooms with sun par-
lors; large living room, built-in bookcases;
red for $1,740. Requires only $3,500 to handle.
See us at once.
CHANDLER, HILDRETH & CO.,
Central 5151. 56 W. Washington-st.

FOR SALE—APARTMENT BARGAINS—
WASHINGTON PARK—6 flat, 50x165 fine
bldg., $24,000; 6 flat, 47 rms. and bath, bldg.,
$13,150. 8 flat, 9 rms., large, modern, $7,850.
All show 10% and up. Sta. and great snaps.
Call Normal 8877 Sunday or evening.
Room 703, 25 N. Dearborn-st., owner.

FOR SALE—MY BEAUTIFUL MOD. BRICK
2 sty., 7 & 6 rm. flats; 2 rms. and bath in
rooms; all light; brick mantel, built-in book-
cases, steam, elec., tiled vest. and bath; front
and rear porches; $4,000 or $4,500 cash. Bldg.
2 yrs.; rental $540; best cash offer takes it.
Address W X 260, Tribune.

FOR SALE OR EXCHANGE—NEW HIGH
class 48 inch flat, price $200,000. Strictly
modern throughout. Consists of 4, 5, 6 and 7
room apartments with front porches. Annual
rental $38,150 now $50,000. Will trade
equity for vacant, old improved, or clear farm.
Address W N 110, Tribune.

FOR SALE—3 FLAT, NEARLY NEW STOP AND
well built; Washington Park Subdn; rental
$1,000 year; bargain. Call 6117 Champlain-
av., 1st flat.

FOR SALE—RENT $8,000; WILL CONSIDER
clean 48 inch flat; price $200,000. Strictly
modern throughout. Consists of 4, 5, 6 and 7
room apartments with front porches. Annual
rental $38,150 now $50,000. Will trade
equity for vacant, old improved, or clear farm.
Address W N 110, Tribune.

FOR SALE—3 FAMILY HOUSE—
A new 3 apartment bldg., rental $2,064.
This building has sun parlors and all modern
improvements and is near 35th-st. cars.
ton Park and "L." This property can be sold
at a close figure. Might consider some trade.
Address W C 406, Tribune.

FOR SALE—THE CHOICEST BARGAIN IN
Kenwood: double 2 flat, modern; steam heat-
ed building; rental over $1,000; can be sacri-
ficed for a quick sale; $8,750.
LARNED & BLAIR,
4708 Cottage Grove-av. Oakland 1015.

FOR SALE—NEW 3 FLAT; 6 AND 5 RMS.
steam heat; thoroughly modern; front and
rear porches; 6326 Throop-st., 1 blk. from Og-
den Park; bargain for quick sale.
GEO. H. DOTY & CO.,
1226 E. 63d-st. Tel. Blackstone 1831.

FOR SALE—SOUTH SHORE MODERN 3
flat, 6-6-6 rooms; sun parlors; fine construction;
hardwood throughout; lot 33x187. Price $7,500.
Mtge. $3,600; 5½ per cent. Terms.
NEWCOMB & AURESS & CO.,
110 S. Dearborn-st.

FOR SALE—STONE FRONT 6 FLAT BUILD-
ing, rents for $2,280 a year; all flat,
hardwood floors, etc. Building is in good con-
dition and will stand closest investigation.
Will pay 9 per cent net on price of $19,500
Address W X 364, Tribune.

FOR SALE—SPECIAL 6 FLAT BARGAINS.
NEW, UP TO DATE 6 flat, 6 rooms, NEW
PARLORS; rents $4,000 year; terms; $24,500.
HIGH GRADE BOULEVARD 6 flats, n. of
47th; rent $4,140 year; 1-8 cash; $35,000.
Inquire Room 704, 111 W. Washington-st.

FOR SALE—OR EXCHANGE — 42 APART-
ment bldg., Chicago; rents $30,000; price $300,
000. Annual rental $20,000, mortgage $80,000;
consists of 4, 5, and 6 room flats with sun par-
lors; will trade for small flat property, or clear
farm. Address W N 384, Tribune.

FOR SALE—TWO APARTMENT BUILDING,
bungalow style, 3 and 5 rooms; rents $1,200;
five modern, large rooms, grounds, garden, lawn,
shrubbery; price $18,000. Apply on premises,
7245 Coles-av., Windsor Park, or phone 409
Harrison.

FOR SALE—7107 SANGAMON-ST., HIGH
grade 2 flat building, 6 r. and sun parlors;
just being completed; will be ready for occu-
pancy about $1,800 down, balance to suit; will
make close deal. KRIETENSTEIN BROS.,
Builders, 33 S. Dearborn-st. Randolph 2291.

FOR SALE—6 FLAT BRANDS, NEAR
56th-st. "L" sta.; lot 66x170; rents $3,450;
clear; snap at $22,500; 1-3 cash; bldg. 4 flats
apts.; near 2 lakes; rents almost $4,000; only
$24,500; mahog. and oak finish.
MARK LEVY & BRO., Marquette Bldg.

FOR SALE—STORE AND 2 FLAT, BRICK,
8 rooms; stove heat; detached. Wentworth-
av., near 55th-st.; rental $840; price $6,800.
Make offer. Real bargain.
JONES & TOUSLEY, N. W. Cor. 43d & Indiana.

FOR SALE—APARTMENT BARGAINS—
6 flat, 50x165, fine bldg., $24,000. 6 flat, 47
rooms and bath, bldg., $13,150. 8 flat, 9 rms., large, modern, $7,850.
All show 10% and up. Sta. and great snaps.
Call Normal 8877 Sunday or evening.
Room 703, 25 N. Dearborn-st., owner.

FOR SALE—MY BEAUTIFUL MOD. BRICK
2 sty., 7 & 6 rm. flats; 2 rms. and bath in
rooms; all light; brick mantel, built-in book-
cases, steam, elec., tiled vest. and bath; front
and rear porches; $4,000 or $4,500 cash. Bldg.
2 yrs.; rental $540; best cash offer takes it.
Address W X 260, Tribune.

FOR SALE OR EXCHANGE—BARGAIN.
Elegant 6 flat, 6 and 6 rooms; lot 50x128.
6 and 8 rooms; st. heat; elect.; 3 baths.
Impressive locality, Hamilton Park.
$1,000 cash, bal. time or clear property.
Tel. Stewart 34. Address L. 36 W. 73d.
Rent $1,200. Mtg. $6,500. Will reduce to suit.

FOR SALE—
6 Apts. Hyde Park.
Rents, $3,800. Mtg., $11,000.
Price $21,000. Cash, $4,000. Bal mtg. Bldg.
detached. Cor. lot. 60x100.
H. F. NORCOTT & CO.,
[E. J. N.] 43d-st. Oak. 1302.

FOR SALE—CHOICE DETACHED 3 APTS.
S. S., prominent avs.; lots 33, 36, and 62 feet.
Bldg. finished in hard wood. Will sacrifice
prices; nothing finer for the money going; sur-
roundings the choicest. Address T O 499, Trib-
une.

FOR SALE—6 FLATS, SOUTH SIDE BLVD.
choice location; built by owner for invest-
ment; rental over $7,200; yours on 15% basis for
cash down. This is the best buy in flats on
today for home and investment. Address T O
490 Tribune.

FOR SALE—COR. 66TH-ST., NEAR HAL-
sted; 3 story brick on cor.; double two story
brick adjoining; 10 flats; 6 and 7 rooms; mod-
ern; stove heat; rents $5,352; price $47,500;
$16,000. Best bargain in Chicago.
G. H. SCHNEIDER & CO., 10 S. La Salle-st.

FOR SALE—
Or will exchange for vacant lots.
Indiana-av. 6 flats, 6 rooms each.
BILL AUTOMATIC. $7,500 YEAR.
PRICE $18,000. MTG. $10,500, 5½ per cent.
Address T O 496. Tribune.

FOR SALE OR EXCHANGE—
Indiana-av. 6 flats, 6 rooms each.
BILL AUTOMATIC. $7,500 YEAR.
PRICE $18,000. MTG. $10,500, 5½ per cent.
Address T O 496. Tribune.

FOR SALE—
All 4 rooms, Prairie-av., near 55th-st., an-
nual rent $11,500; mtg. $80,000. What have
you for equity? Will assume mtg.
L. WHITESON, Exc. Agt., 111 W. Washington.

FOR SALE—NEARLY NEW MODERN 24
apt. bldg., CHOICE BOULEVARD CORNER
South, all rented at $12,500 YEAR; incum-
brance $50,000. Will take small proposition;
want clear vacant or improved for $40,000
equity. A. H. LORD, 111 W. Washington-st.

FOR SALE—PRINCETON PARK—
Corner lot, 125x160 ft., east and south front, Prairie-
av., near "L" and surf. lines; comp. last fall;
rent $13,800; income, $70,000. Consider good
vacant, or will trade for 6 flats. Address
MCKEY & POAGUE, 133 W. Washington-st.

FOR SALE—OR EXCHANGE—MY MOD-
ern 6 flat building, 6 and 6 rooms; sun parlors;
front porches; hot water heat; in Woodlawn;
best transportation and location; never vac
Good income. Call on owner,
118 N. La Salle-st., Room 210.

FOR SALE—HIGH GRADE 2 FLATS; 5-6 rooms; porches; steam
heat; hardwood floors and finish; every mod-
ern improvement; rental $810; 1-c. exp. and
electric. Bargain.

FOR SALE—NEW 18 APT., CONTAINS 3-4,
5-5 rooms; modern throughout; mtg. $35,500;
rents $4,000. Will exchange equity for vacant
or old improved and cash. Address W N 508,
Tribune.

FOR SALE—MY CLEAR 10 APT. COR. NR.
Wash. Pk. and L; 56 ft. lot; value $21,000;
slaughter price this week; only $6,000 cash;
1 yr $11,000; speculators, attention. Ad-
dress T O 505, Tribune.

FOR SALE—MODERN 3 FLAT BUILDING;
equity $7,000; might exchange for North Side
improved.
ROSS & COMPANY, 842 Railway Exchange.
Tel. Wabash 1052.

FOR SALE—NEARLY NEW SIX APART-
ments, Hyde Park; six rooms; two baths;
large sun porches; rental $4,020; mortgage
$30,000, 5½%. Price $37,000. Address T O 493,
Tribune.

FOR SALE—COLONIAL 3 APT., GREEN-
bush-av., 50 ft. lot; 6 rooms; sun parlor;
wood-av.; hot water heat, elec. light, beam ceilings, etc.;
rental $1,000; $5,000 equity for $3,700. Address
T O 503, Tribune.

FOR SALE—BY NEW CORNER BUILDING
at a sacrifice; 24 flats; near L. sta.; 4 and 5
room apartments with front porches; annual
rental $23,150; will sell for $200,000. Will take
equity for vacant, old improved, or clear farm.
Address W N 110, Tribune.

FOR SALE—3 FAMILY HOUSE—
A new 3 apartment bldg., rental $2,064.
This building has sun parlors and all modern
improvements and is near 35th-st. cars. Wash-
ton Park and "L." This property can be sold
at a close figure. Might consider some trade.
Address W C 406, Tribune.

FOR SALE—THE CHOICEST BARGAIN IN
Kenwood: double 2 flat, modern; steam heat-
ed building; rental over $1,000; can be sacri-
ficed for a quick sale; $8,750.
LARNED & BLAIR,
4708 Cottage Grove-av. Oakland 1015.

FOR SALE—NEW 3 FLAT; 6 AND 5 RMS.
steam heat; thoroughly modern; front and
rear porches; 6326 Throop-st., 1 blk. from Og-
den Park; bargain for quick sale.
GEO. H. DOTY & CO.,
1226 E. 63d-st. Tel. Blackstone 1831.

FOR SALE—SOUTH SHORE MODERN 3
flat, 6-6-6 rooms; sun parlors; fine construction;
hardwood throughout; lot 33x187. Price $7,500.
Mtge. $3,600; 5½ per cent. Terms.
NEWCOMB & AURESS & CO.,
110 S. Dearborn-st.

FOR SALE—STONE FRONT 6 FLAT BUILD-
ing, rents for $2,280 a year; all flat,
hardwood floors, etc. Building is in good con-
dition and will stand closest investigation.
Will pay 9 per cent net on price of $19,500
Address W X 364, Tribune.

FOR SALE—SPECIAL 6 FLAT BARGAINS.
NEW, UP TO DATE 6 flat, 6 rooms, NEW
PARLORS; rents $4,000 year; terms; $24,500.
HIGH GRADE BOULEVARD 6 flats, n. of
47th; rent $4,140 year; 1-3 cash; $35,000.
Inquire Room 704, 111 W. Washington-st.

FOR SALE—OR EXCHANGE — 42 APART-
ment bldg., Chicago; rents $30,000; price $300,
000. Annual rental $20,000, mortgage $80,000;
consists of 4, 5, and 6 room flats with sun par-
lors; will trade for small flat property, or clear
farm. Address W N 384, Tribune.

FOR SALE—TWO APARTMENT BUILDING,
bungalow style, 3 and 5 rooms; rents $1,200;
five modern, large rooms, grounds, garden, lawn,
shrubbery; price $18,000. Apply on premises,
7245 Coles-av., Windsor Park, or phone 409
Harrison.

FOR SALE—7107 SANGAMON-ST., HIGH
grade 2 flat building, 6 r. and sun parlors;
just being completed; will be ready for occu-
pancy about $1,800 down, balance to suit; will
make close deal. KRIETENSTEIN BROS.,
Builders, 33 S. Dearborn-st. Randolph 2291.

FOR SALE—6 FLAT BRANDS, NEAR
56th-st. "L" sta.; lot 66x170; rents $3,450;
clear; snap at $22,500; 1-3 cash; bldg. 4 flats
apts.; near 2 lakes; rents almost $4,000; only
$24,500; mahog. and oak finish.
MARK LEVY & BRO., Marquette Bldg.

FOR SALE—STORE AND 2 FLAT, BRICK,
8 rooms; stove heat; detached. Wentworth-
av., near 55th-st.; rental $840; price $6,800.
Make offer. Real bargain.
JONES & TOUSLEY, N. W. Cor. 43d & Indiana.

FOR SALE—APARTMENT BARGAINS—
WASHINGTON PARK—6 flat, 50x165 fine
bldg., $24,000. 6 flat, 47 rooms and bath, bldg.,
$13,150. 8 flat, 9 rms., large, modern, $7,850.
All show 10% and up. Sta. and great snaps.
Call Normal 8877 Sunday or evening.
Room 703, 25 N. Dearborn-st., owner.

FOR SALE—MY BEAUTIFUL MOD. BRICK
2 sty., 7 & 6 rm. flats; 2 rms. and bath in
rooms; all light; brick mantel, built-in book-
cases, steam, elec., tiled vest. and bath; front
and rear porches; $4,000 or $4,500 cash. Bldg.
2 yrs.; rental $540; best cash offer takes it.
Address W X 260, Tribune.

FOR SALE OR EXCHANGE—BARGAIN.
Elegant 6 flat, 6 and 6 rooms; lot 50x128.
6 and 8 rooms; st. heat; elect.; 3 baths.
Impressive locality, Hamilton Park.
$1,000 cash,

REAL ESTATE FOR SALE.
APARTMENTS—WEST SIDE.

JUST WHAT YOU WANT

A GUNDERSON
TWO FAMILY HOME.

Let us show you how your RENT MONEY will pay for one.

This is your big chance to get one of our TWO FAMILY HOMES in our subdivision [No. 7] on Jackson-blvd., Congress and Van Buren-sts., between 47th and 48th-ave.

We are building the last lot of buildings in this subdivision, and by making an early selection we can finish to suit you.

5 and 5, 5 and 6, 6 and 6 rooms on 80 ft. lots; 7 foot space between buildings; 20 foot building line.

All modern conveniences, and then some. Large brick porches, stone steps, beam ceilings in dining rooms, rear living door refrigerators, cabinet gas ranges, combination boiler and gas water heater in kitchen; curtain rods on all windows; hardwood finish and floors throughout; steel girders and posts in basement.

Remember, you get the benefit of 24 years' experience in home building.

SEE THEM TODAY.

Prices right, cash or easy terms.

Branch office on premises.

OPEN EVERY DAY, INCLUDING SUNDAY.

Met "L" Garfield Park line to 48th-av.

S. T. GUNDERSON & SONS,
HOME BUILDERS.
Main office, Chamber of Commerce Bldg.

FOR SALE—BY E. WOLTERSDORF & CO., S. W. Cor. Madison-st. and Ashland-blvd.

Washington-blvd., $136, 6-8 and 8 rooms, stone, all floors hard wood, hot water heat; rent $148. Call 1st flat.....$12,500

Jackson-blvd., 1858, three flat, brown stone front, steam heat, 7-7 and 8 rooms; rent $125 monthly. Call 3d flat. 12,000

Van Buren-st., 4522-26, two flats, stone fronts, 6 and 7 rooms; rent $50; owner 1st flat; new buildings; each..... 6,000

Get our printed list of West Side real estate for sale.

E. WOLTERSDORF & CO.,
Exclusive Selling Agents.

An Opportunity OF A LIFETIME.

SIXTEEN ELEGANT APARTMENTS

on a lot 164x171 feet.

Building only 4 years old,
two stories high. A vacancy has NEVER HAPPENED in the past month.
The locality is HIGH GRADE.

Rents $7,200. PROPERTY IS CLEAR.

Will consider smaller property AS PART PAYMENT.

JACKSON BROTHERS, TACOMA BUILDING.

FOR SALE — COME OUT AND SEE WHAT We are building in the way of modern, up to date 2 flat buildings on West End-av. and old 44th-av. [now Kostner-av.] we now being completed; we are selling them faster than we can build them. Only one left. Why? Because we are building what people want, and on a wide lot—30x150—and the widest street in Chicago—160 feet wide. All improvements in and paid for. Near good stores and good transportation. We are also building some on West End and 42d-ave.

Terms range from $5,750 to $8,000. Owner at building.

HARVEY S. BRACKETT & CO.,
Owners and Builders, 39 S. La Salle-st.,
Tel. Randolph 656; Austin 13204.
Residence 4738 West End-av.

FOR SALE—I MUST SELL MY TWO FLAT, Stout front, 7 and 8 rooms, HOT WATER HEATED, in BEAUTIFUL condition, on JACKSON-BLVD., just east of GARFIELD PARK. Unless you are ready, able, and willing to buy do not answer this ad, as I am ready to sacrifice for quick sale.

Address OWNER for 5 days, W N 460, Tribune.

FOR SALE—W. VAN BUREN-ST., NEAR Keeler-av., brick and stone two flat building containing two flats of 7 rooms each, steam heat, in good condition; convenient to Metropolitan "L" station; bargain at $6,500.
[D.] COCHRAN & McCLUER,
40 N. Dearborn-st.

FOR SALE—4111 GLADYS-AV., NEW 2 story pressed brick bldg.; fine porch; beamed ceilings; enameled bathroom; paneled dining room; every room light; cozy flat; hot water heat; oak throughout.
ALEX. LLOYD & CO.,
700 S. 40th-st.

FOR SALE—BARGAIN—5442 QUINCY-ST.—Two brick on south side, one block east new park; new two flats, 5-6 and 6-6 rooms, sun porches, fireplace, large living room, three large bedrooms each; 2 large closets; building built by that old reliable builder JOHN LYONS, on premises.

FOR SALE—FLAT BARGAINS—
$6,500—2 flat, 6 rooms each, Fulton-st.
$6,500—2 flat, furnace, Warren-av.
$6,500—2 flat, furnace, Monroe-st.
All above must be sold; terms arranged.
WHITESIDE & WENTWORTH, 8 S. Dearborn.
Branch, 2207 and 3233 W. Madison-st.

FOR SALE—
WARREN-AV., nr. Oakley-blvd.
2 flat and barn.
Cash, $800.
Price only $3,500.
JACKSON BROTHERS, TACOMA BLDG.

FOR SALE—REAL BARGAIN IN W. S. flats; 6 rooms each; apartments, $2,500 to $25,000; stove, furnace, steam, and hot water heat; best locations and transportation; get list today; no trades; no exchanges.
BREDE & GOODMAN,
BADEAUX, 600 S. Kedzie-av., Cor. Harr.

FOR SALE—6 FLAT [FRONT AND REAR], California-a-av., 609 Douglas Pk.
Alley on two sides.
Will make mortgage to suit.
An excellent investment. Will consider for clear two flat. Address T W 121, Tribune.

FOR SALE—BUY MY APARTMENT HOUSE, bringing $80 to $100 per month. The greatest bargain in 25x70 flat in the city. Here is a woman's opportunity. Terms to suit buyer, 1501-2 Champlain Bldg. Central 2978.

FOR SALE—WEST GARFIELD PARK, south of Madison-st., nearly new modern brick 2 flat, 6 and 6 rooms; extra large, light bedrooms; fine basement; a bargain.
H. F. NORCOTT & CO., 4022 W. Madison-st.

FOR SALE — JACKSON-BLVD. STONE front corner building; 6-7 room flats and janitor's flat; steam heat; 2 frame bldgs.; excellent condition; rental $2,800; price $17,000; easy terms. 176 W. Randolph-st., 2d Floor.

FOR SALE—BEST BARGAIN IN LAMBERT Tree and Hamlet Park; fine, modern, pressed stone front two flat building; only $8,000. Let us send you list of 2 flat buildings.
H. F. NORCOTT & CO., 4022 W. Washington-st.

FOR SALE—OR TRADE—FINE MODERN 8 flat bldg.; opposite Garfield Pk. golf links; 8 rooms; tile bath; $7,150 cash; garage; rent $62; great sacrifice. Address W J 140, Tribune.

FOR SALE—2 FLAT BLDG., 7 AND 8 ROOMS, 1839 S. Sawyer-av., near Ogden.

BUSINESS PROPERTY—SOUTH.

FOR SALE—SMALL BUSINESS BARGAIN—3 stove heated stores, located on South Side in a district of flat buildings; rental now $1,230 years; May, 1916, rent increases greatly. This property can be had at a reasonable figure. Address W C 407, Tribune.

FOR SALE—2 STORY CORNER BUILDING on South Side, near 31st-st., with good going saloon, license and stock, clearing $6,000 per year; will take part cash, rest mortgage 3 per cent. Address R 78, Tribune.

FOR SALE—BRICK STORES AND FLATS, near I. C. R. R. and 57th. Rent $3,900. Clear. Will sell for $25,000; 1-3 cash; balance time; no trade.
[G.] BAIRD & WARNER, 29 S. La Salle-st.

FOR SALE—PRINCETON-AV. AND ROOT-st.; lot 80x125 ft.; 1 story frame grocery store and six rooms in rear; $2,000 takes property, stock, and fixtures.
FRANK J. CONLEY, 39th-st. and Indiana

FOR SALE—$5,750 NET INCOME. BRICK, cor. 35th-st., opposite big department store and Woolworth's 5c and 10c store; owner must have $8,000 cash; very rare opportunity.
GODLEY, LAPIN & CO., 19 S. La Salle-st.

FOR SALE—OR EXCHANGE—HALSTED 1 block south of 59th-st.; transfer corner; modern frame building; store and flat; rental $900 a year; price $16,000; clear. Address O H 557, Tribune.

FOR SALE — STOVE HEATED BUSINESS BLOCK
STORES AND FLATS
RENT, $9,800; price, ONLY $16,000; $6,000 cash required. Address W N 161, Tribune.

FOR SALE—ONE OF THE BEST IMPROVED —SALOON TRANSFER CORNERS—
Price $150,000; $50,000 cash. CAN SHOW YOU HOW TO MAKE $20,000 on this corner.
E. E. BALDWIN & CO., 3450 Indiana-av.

FOR SALE — SNAP—WILL SACRIFICE 3 one story stove heated stores on car line; rents $1,320; increasing yearly; new leases; price only $12,000; mtg. $5,000 at 5½ per cent. Address T O 504, Tribune.

FOR SALE—BARGAIN—ONLY $4,000 BUYS equity in stores and flats, stove heat, Cottage Grove nr. 31st.
HOLLOWAY & CO., 140 S. Dearborn-st.

FOR SALE—HYDE PARK SALOON PROPERTY, old improvements; rents $2,800; terms, J. C. COLNON & CO., 72 W. Washington-st.

FOR SALE—TRANS. COR., N. E. COR. 79TH and Ashland, 100x117 ft. Will lease 99 yrs. $1,500 per month.
MARK LEVY & BROTHER, Marquette Bldg.

FOR SALE—SALOON CORNER; RENTAL $1,600 per yr.; stove heat; 2 frame bldgs.; excellent investment; $8,000.
MARK LEVY & BROTHER, Marquette Bldg.

FOR SALE
MOREY & POAGUE, 133 W. Washington-st.
2008 S. State-st., brick store and six 4 and 5 rooms flats; a bargain.

FOR SALE—$7,500. RENT $900; STOVE heat; block one story stores, near 63d-st. L station on Englewood. BENJ. BISSINGER, 69 W. Washington-st.

FOR SALE—BIGGEST BARGAIN ON street; 63d-st. and Stony Island-av.; 50 ft. with improvements; owner has not been for price. C. REGELJN, JENSON & CO., 82 W. Wash.-st.

FOR SALE—3 STORY BRICK STORE AND flat 22x60; 2 small stores, 3 6 room flats; lot 26x190; $6,500; pays 14 per cent net; terms. J. LAVIN, owner, 4532 Cottage Gr.-av. Oak. 307.

FOR SALE—PINE BUSINESS CORNER, worth $35,000; will sacrifice for $27,000.
D. K. COCHRANE, 85 N. Dearborn-st.

FOR SALE—50X177 FT. INDIANA-AV. near 43d-st. Address T 60, Tribune.

REAL ESTATE FOR SALE.
BUSINESS PROPERTY—SOUTH.

FOR SALE—
MUST BE SOLD IMMEDIATELY.
THESE GREAT INCOME SNAPS.
4 stores and 5 flats, car line street, nr. L; income $2,640; steam heat; $2,500 cash $16,500

26th-st., lot alone worth more than the price asked; store and 5 flats; $500 cash 4,500

16 small flats, nr. Lake front; income $1,600; no cash; $500 cash, monthly payments 10,500

FREDK H. BARTLETT & CO.,
69 W. Washington-st. Randolph 3751.

FOR SALE— PROMINENT
SOUTH SIDE BUSINESS CORNER.
RENTS $4,700 PER YEAR.
ONLY $55,000 REQUIRED.

STORES and OFFICES in handsome two story white enamel brick building on good business corner in the center of a thickly populated district on the south side, where values are increasing. If you are in the market for a high grade investment you should investigate this.
[A.] BAIRD & WARNER, 29 S. La Salle-st.

FOR SALE—
HYDE PARK BUSINESS CORNER.
Near 53d-st. and Lake Park-av., two-cotta building; stores and offices; ALL rented.
Income, $6,700.
Mortgage, $50,000, 5 years, 5½%.
Price, $60,000.
Right close to hotels, I. C station; considering location and improvements, this is the best buy in Chicago in high class business property.
[E] E. ORRIS HART & CO., 30 N. Dearborn-st.

FOR SALE—
ONE STORY STOVE HEATED STORES.
RENTS $1,320 YR. AT A LOW PRICE.
Size, 45.6x60 each. Value $5,000 each.
Small expenses; large return on investment.

Handsome NEW building on 67th-st., near Ill. Cent. station; one of the best business locations on South Side; GROUND VALUE $7,500 AND RAPIDLY INCREASING.
[A.] BAIRD & WARNER, 29 S. La Salle-st.

FOR SALE—50 YEAR LEASEHOLD; 150 FT. car line; prominent corner; 2 stores, whose flats; 8 story good brick building, renting about $11,000; corner store, $150; getting better; ground rent, $4,000 yearly, straight; price, $25,000; half cash.
JOHN A. CARROLL & BRO.,
534-ost. and Lake Park-av. Ph. Hyde Park 440.

FOR SALE—BLOCK OF ONE STORY brick stores and doctors' offices; adjoining depot, South Side Elevated R. R. Stores are rented for terms of 3 to 5 years and established business men, and there is no expense but taxes. This is a real safe investment.
H. F. NORCOTT & CO.,
1007 E. 43d-st. Oak. 1301-2.

FOR SALE—
Brick Store Building,
35th-st., near Vernon-av.
Lot 26x120.
Price $4,750.
WILLIAM D. KERR COMPANY,
58 W. Washington-st.

FOR SALE—
SOUTH SIDE BUSINESS PROPERTY.
SEVEN STORES AND TWO FLATS.
Stove heat; rent $3,500; mtg. $17,500, 5 years; present rents low, neighborhood advancing rapidly. Will give one as a bargain.
I. WHITSON, Excl. Agt., 111 W. Washington

FOR SALE—BUSINESS PROPERTY.
Cottage Grove-av., near 39th-st.; rent, $2,664 annually; store front, brick building, 4 stores and 6 flats; only $1,500 cash, balance $75 monthly; price reduced to $20,000. Owner will furnish particulars and address P T 368, Tribune.

FOR SALE— FOR SALE.
Hyde Park Business
Vacant next I. C. station; established business street. Cor. lot, 75x150. Price $21,000.
H. F. NORCOTT & CO.,
1007 E. 43d-st. Oak. 1301.

FOR SALE—A GOOD BUSINESS CORNER in Hyde Park; the best on the best street; rent about $10,000; remodeled; will increase to $15,000; price, $55,000; $20,000 cash.
JOHN A. CARROLL & BRO.,
534-st. and Lake Park-av. Ph. Hyde Park 440.

BUSINESS PROPERTY—S. W.

FOR SALE—BIG BARGAIN ON 26TH-ST. Must be sold owing to certain conditions. Rent by Chicago. M. KLEIN, Room 428 Ashland Block.

FOR SALE—3 ONE STORY STORES, 79TH-st., near Halsted. Address W 476, Tribune.

BUSINESS PROPERTY—NORTH.

FOR SALE—FINE BROADWAY BUSINESS property; lot 50x135; brick bldg., covering entire lot; steam heat; A1 condition; tenant pays all insurance and taxes; rental increasing present rental $4,500 yearly, 10 yr. lease; rents increasing to over $5,000 yearly for last five yrs. of lease; price $50,000; will consider $15,000 cash, bal. easy terms.
GORDON, LAPIN & CO.,
209 S. State-st. The Republic. Harr. 8191.

FOR SALE—BUSINESS PROPERTY NEAR Sheridan L sta.; leased to one responsible tenant for long term of years to net 10 per cent. Also one story stores,
3413 North Paulina, adjoining L sta.
2041 Roscoe-st., nr. Ashland.
S. E. corner of Clark and Lunt, near N. W. Ry. depot and L sta., or will lease.
TRADERS' BUILDING INVESTMENT CO.,
7023 N. Clark-st.

FOR SALE—AT AN AWFUL SLAUGHTER, Lot 1020 Wellington, (southwest corner of Wendell-st.); lot 27½x124 ft., improved with a very modern 6 room and basket brick bldg., can be bought for a great deal less than you can imagine. Call for particulars.
H. SCHALLMANN & CO.,
1208 Chamber of Commerce Bldg.

FOR SALE—MUST SELL AT ONCE FOR cash; best corner business block north of Wilson-av.; store and dwelling; corner of N. W. "L" station; a live investor with cash can buy this property for $20,000 and sell part to handle; rented at $2,400 per year.
B. F. GOODRICH & CO., 223 Realty Bldg.

FOR SALE—THINK OF IT. NEW BRICK store and flat near busy transfer cor., only $7,000; rents for $60 per month; price only $5,000; must have $2,000 cash; this equals 22½ per cent. Address W H 326, Tribune.

FOR SALE—STOVE HEATED DRUG STORE and modern flat building next 39th-st.; rent $2,295; price $19,000; $5,000 cash required. BESSEY & KIRKLEY, 111 W. Washington.

FOR SALE—MAKE ME AN OFFER—1" W. Erie-st.; large store with living rooms in rear; flat above; rented; 2 frame buildings in good location and a good investment. Owner's telephone, Oak Park 2494.

FOR SALE—WILL SELL MY RANDOLPH-st. 50 FT. GOOD ALLEY, just west of HAYMARKET SQUARE; very cheap; easy terms.
Address OWNER, T D 236, Tribune.

FOR SALE—MUST SELL THIS MONTH—$2,500 cash buys business property; stove heat; rent $1,200; price $14,000; price $11,080; price $10,000. Address W N 463, Tribune.

FOR SALE—8 STORY BRICK STORE AND 2 flats, 5 rms. each; a bargain. 809 S. California-av.

HOUSES—SOUTH SIDE.

FOR SALE—BRICK RESIDENCES, JOSEPHine roof, and Queen-Anne cottages, in Hyde Park and Kenwood; $200 down, $20 per month. Autos to show.
BOWES & CO., 5905 S. Ashland-av.

FOR SALE—9 ROOM RESIDENCE IN KENwood, with best transportation facilities; modern conveniences; exclusive neighborhood. Must be seen to be appreciated. $4,500. Worth $6,000. May consider half cash, balance monthly payments. Owner leaving city; best offer takes it. MESSICK, Belmont 69.

FOR SALE—STORE WITH LIVING RMS. and flat above. Bargain. 2976 Milwaukee-av.

BUSINESS PROPERTY—WEST.

One of the Best Corners.

FOR IMMEDIATE IMPROVEMENT.

130X200 FEET.

N. E. CORNER KEDZIE-AV.
AND WASHINGTON-BLVD,

Also FRONTS ON PARK-AV.

half sq. to LAKE-ST. ELEVATED.

We challenge any one to produce a CORNER ANYWHERE the EQUAL OF THIS ONE.

A FORTUNE awaits you if you buy this corner and IMPROVE IT as we suggest.

JACKSON BROTHERS

SPECIALISTS IN WEST SIDE REAL ESTATE.

Tacoma Bldg.—MADISON & LA SALLE-STS.

FOR SALE—
GREAT TRANSFER POINT.
Splendid corner, 200x132 ft., practically two corners; one of the best and ripest locations for immediate improvement in the entire city; rents 6 per cent; everything to divide and 3 big car lines. Owners willing to divide and to furnish liberal loan to build at 5½% interest. Exceptional opportunity for profit on small capital.
JOHN E. COLNON & CO.,
Central 318. 72 W. Washington-st.

FOR SALE—
INVESTMENT OPPORTUNITY WHERE LAND VALUES ARE INCREASING.
DOUBLE TRANSFER CORNER.
Rents 9% on this property with increase each year following. Will show large NET returns on investment. Handsome NEW 2 story brick stores and offices; fully rented. Can make low price for quick sale.
[E.] E. ORRIS HART & CO., 30 N. Dearborn-st.

FOR SALE—W. MADISON-ST. SNAP.
STORE, BATHS, HEAT, LIGHT, FOR HEAT.
Rents $1,050 net. Price $10,000; mtg. $6,000, due 1920.
[Mr. Dewitz.] H. G. HOWARD & CO.,
352 E. 47th-st. Phone Oak. 1418

FOR SALE—18 FLATS AND FACTORY bldg., east of Ashland, near Harrison; 20,000 sq. ft. factory; ground rent under 99 yr. lease; $1,500 a year; gross rents $5,200; will take some trade.
WILLIS & FRANKENSTEIN, 110 S. Dearbn.

FOR SALE—THINK OF IT. NEW BRICK store and flat near busy transfer cor., only $7,000; rents for $60 per month; price only $5,000; must have $2,000 cash; this equals 22½ per cent. Address W H 326, Tribune.

FOR SALE—STOVE HEATED DRUG STORE and modern flat building next 39th-st.; rent $2,295; price $19,000; $5,000 cash required. BESSEY & KIRKLEY, 111 W. Washington.

FOR SALE—MAKE ME AN OFFER—1" W. Erie-st.; large store with living rooms in rear; flat above; rented; 2 frame buildings in good location and a good investment. Owner's telephone, Oak Park 2494.

FOR SALE—WILL SELL MY RANDOLPH-st. 50 FT. GOOD ALLEY, just west of HAYMARKET SQUARE; very cheap; easy terms.
Address OWNER, T D 236, Tribune.

FOR SALE—MUST SELL THIS MONTH—$2,500 cash buys business property; stove heat; rent $1,200; price $14,000; price $11,080; price $10,000. Address W N 463, Tribune.

FOR SALE—8 STORY BRICK STORE AND 2 flats, 5 rms. each; a bargain. 809 S. California-av.

HOUSES—SOUTH SIDE.

FOR SALE—BRICK RESIDENCES, JOSEPHine roof, and Queen-Anne cottages, in Hyde Park and Kenwood; $200 down, $20 per month. Autos to show.
BOWES & CO., 5905 S. Ashland-av.

FOR SALE—9 ROOM RESIDENCE IN KENwood, with best transportation facilities; modern conveniences; exclusive neighborhood. Must be seen to be appreciated. $4,500. Worth $6,000. May consider half cash, balance monthly payments. Owner leaving city; best offer takes it. MESSICK, Belmont 69.

FOR SALE—STORE WITH LIVING RMS. and flat above. Bargain. 2976 Milwaukee-av.

BUSINESS PROPERTY—WEST.

One of the Best Corners.

FOR IMMEDIATE IMPROVEMENT.

130X200 FEET.

N. E. CORNER KEDZIE-AV.
AND WASHINGTON-BLVD,

Also FRONTS ON PARK-AV.

half sq. to LAKE-ST. ELEVATED.

We challenge any one to produce a CORNER ANYWHERE the EQUAL OF THIS ONE.

A FORTUNE awaits you if you buy this corner and IMPROVE IT as we suggest.

JACKSON BROTHERS

SPECIALISTS IN WEST SIDE REAL ESTATE.

Tacoma Bldg.—MADISON & LA SALLE-STS.

FOR SALE—
GREAT TRANSFER POINT.
Splendid corner, 200x132 ft., practically two corners; one of the best and ripest locations for immediate improvement in the entire city; rents 6 per cent; everything to divide and 3 big car lines. Owners willing to divide and to furnish liberal loan to build at 5½% interest. Exceptional opportunity for profit on small capital.
JOHN E. COLNON & CO.,
Central 318. 72 W. Washington-st.

FOR SALE—
INVESTMENT OPPORTUNITY WHERE LAND VALUES ARE INCREASING.
DOUBLE TRANSFER CORNER.
Rents 9% on this property with increase each year following. Will show large NET returns on investment. Handsome NEW 2 story brick stores and offices; fully rented. Can make low price for quick sale.
[E.] E. ORRIS HART & CO., 30 N. Dearborn-st.

FOR SALE—W. MADISON-ST. SNAP.
STORE, BATHS, HEAT, LIGHT, FOR HEAT.
Rents $1,050 net. Price $10,000; mtg. $6,000, due 1920.
[Mr. Dewitz.] H. G. HOWARD & CO.,
352 E. 47th-st. Phone Oak. 1418

FOR SALE—18 FLATS AND FACTORY bldg., east of Ashland, near Harrison; 20,000 sq. ft. factory; ground rent under 99 yr. lease; $1,500 a year; gross rents $5,200; will take some trade.
WILLIS & FRANKENSTEIN, 110 S. Dearbn.

FOR SALE—THINK OF IT. NEW BRICK store and flat near busy transfer cor., only $7,000; rents for $60 per month; price only $5,000; must have $2,000 cash; this equals 22½ per cent. Address W H 326, Tribune.

FOR SALE—STOVE HEATED DRUG STORE and modern flat building next 39th-st.; rent $2,295; price $19,000; $5,000 cash required. BESSEY & KIRKLEY, 111 W. Washington.

FOR SALE—MAKE ME AN OFFER—1" W. Erie-st.; large store with living rooms in rear; flat above; rented; 2 frame buildings in good location and a good investment. Owner's telephone, Oak Park 2494.

FOR SALE—WILL SELL MY RANDOLPH-st. 50 FT. GOOD ALLEY, just west of HAYMARKET SQUARE; very cheap; easy terms.
Address OWNER, T D 236, Tribune.

FOR SALE—MUST SELL THIS MONTH—$2,500 cash buys business property; stove heat; rent $1,200; price $14,000; price $11,080; price $10,000. Address W N 463, Tribune.

FOR SALE—8 STORY BRICK STORE AND 2 flats, 5 rms. each; a bargain. 809 S. California-av.

HOUSES—SOUTH SIDE.

FOR SALE—
BEST RESIDENCE PURCHASED
IN KENWOOD—
4726 WOODLAWN-AV.
12 ROOM BRICK RESIDENCE IN PERFECT CONDITION ON A LOT
—96X207—
EAST AND SOUTH EXPOSURE, OVERLOOKING THE MOST BEAUTIFUL RESIDENCE SECTION OF KENWOOD. HARDWOOD FINISH, QUARTER SAWED OAK, parquete floors in all rooms; new Spencer hot water heating plant; 3 bathrooms; gas and electric fixtures; 4 FIREPLACES with mantels on main floor; motor entrance to side driveway; slate roof; garage. Spacious lawns with trees and shrubbery.
THIS PROPERTY IS OFFERED FOR IMMEDIATE SALE FOR $28,000.
GROUND ALONE IS WORTH $20,000 CASH. House was completely furnished a few years ago—rugs, draperies, mahogany furniture, all new and hardly ever used; can be purchased at 1-3 original cost. House is in charge of caretaker; can be inspected by order from our office.
W. K. YOUNG & BRO., BANK FLOOR.
Marquette Bldg., Dearborn and Adams.
Exclusive Agents. Phone 4847 Central.

FOR SALE—
Modern cozy home on Ellis-av., near 52d.; $750 cash required.

Forrestville-av., near Park, very fine 10 room detached 2 story modern home; $6,500; reasonable terms.

Ellis-av., near 43d, modern 8 room house; electric light; good condition; $4,500.

Greenwood-av., beautiful 10 room house; perfect condition; deep lot; $10,000.

Near South Shore Country Club station, new 8 room detached brick; 50 ft. lot; a splendid house; beautiful grounds.

Near 72d and Luella-av., new 8 room house; screened porches; 4 large light bedrooms; 37 ft. lot; garage; $3,000 cash required.

Drexel-av., near 54th and Park, beautiful 8 room, 2 story house; excellent condition; garage; $2,000 cash required.
JAMES ADAMS & CO., 60 W. Wash.-st.

FOR SALE—
MODERN KENWOOD HOME.
Choice corner. Every room light.
10 rooms. In very fine condition.
POSSESSION IMMEDIATELY.

Might consider exchange, but if you have cash here is the place to make it buy a fine home right.

H. O. STONE & CO.,
76 W. MONROE-ST.

FOR SALE—OPPORTUNITY OF EXTRAORdinary merit—new high grade Bryn Mawr home, 8 rooms; ready for occupancy.
Price reduced from $10,500 to $8,500.
Convenient terms, or may consider vacant or city property in exchange.
7041 Chappel-av., nr. lake and Jackson Park.
2 sty. brick, 7 rooms and spacious halls, 2 baths with shower, enameled finish in kitchen and woods, paneled side walls, glass sliding doors, tile floor, kitchen and pantry, electric log, hot water heat; many other special features.
Large lot. Will build garage.
Owner on premises Sunday 2 to 6.
H. F. NORCOTT & CO.,
1007 E. 43d-st. Oak. 1301-2.

FOR SALE—$MASH SALE—$3,650.00.
Open for inspection 2 to 4 p. m.

5932 S. State-st., across from Englewood L station, 2 story 8 room cottage, on lot 25 by 150; lots are valuable investment property. Business location easily seen. Come today and see for yourself.
FREDK H. BARTLETT & CO.,
Phone Randolph 3751. 69 W. Washington-st.

FOR SALE—IDEAL HOME FOR FAMILY, 7356 LAFAYETTE-AV.
Modern brick house of 8 rooms in beautiful surroundings; near schools, churches, and good transportation; $1,000 cash down for this home like ordinary rent of town owner needs the cash. Call and inspect.
JOHN E. COLNON & CO.,
Central 318. 72 W. Washington-st.

FOR SALE—A GOOD NINE ROOM HOUSE on stone foundation, 38 ft. lot; everything in good condition; in a good neighborhood; close to 3 car lines. Owners willing to divide and to furnish liberal loan to build at 5½% interest. Exceptional opportunity for profit on small capital.
JOHN E. COLNON & CO.,
Central 318. 72 W. Washington-st.

FOR SALE—
INVESTMENT OPPORTUNITY WHERE LAND VALUES ARE INCREASING.
DOUBLE TRANSFER CORNER.
Rents 9% on this property with increase each year following. Will show large NET returns on investment. Handsome NEW 2 story brick stores and offices; fully rented. Can make low price for quick sale.
[E.] E. ORRIS HART & CO., 30 N. Dearborn-st.

FOR SALE—W. MADISON-ST. SNAP.
STORE, BATHS, HEAT, LIGHT, FOR HEAT.
Rents $1,050 net. Price $10,000; mtg. $6,000, due 1920.
[Mr. Dewitz.] H. G. HOWARD & CO.,
352 E. 47th-st. Phone Oak. 1418

FOR SALE—18 FLATS AND FACTORY bldg., east of Ashland, near Harrison; 20,000 sq. ft. factory; ground rent under 99 yr. lease; $1,500 a year; gross rents $5,200; will take some trade.
WILLIS & FRANKENSTEIN, 110 S. Dearbn.

FOR SALE—THINK OF IT. NEW BRICK store and flat near busy transfer cor., only $7,000; rents for $60 per month; price only $5,000; must have $2,000 cash; this equals 22½ per cent. Address W H 326, Tribune.

FOR SALE—STOVE HEATED DRUG STORE and modern flat building next 39th-st.; rent $2,295; price $19,000; $5,000 cash required. BESSEY & KIRKLEY, 111 W. Washington.

FOR SALE—MAKE ME AN OFFER—1" W. Erie-st.; large store with living rooms in rear; flat above; rented; 2 frame buildings in good location and a good investment. Owner's telephone, Oak Park 2494.

FOR SALE—WILL SELL MY RANDOLPH-st. 50 FT. GOOD ALLEY, just west of HAYMARKET SQUARE; very cheap; easy terms.
Address OWNER, T D 236, Tribune.

FOR SALE—MUST SELL THIS MONTH—$2,500 cash buys business property; stove heat; rent $1,200; price $14,000; price $11,080; price $10,000. Address W N 463, Tribune.

FOR SALE—8 STORY BRICK STORE AND 2 flats, 5 rms. each; a bargain. 809 S. California-av.

HOUSES—SOUTH SIDE.

FOR SALE—BRICK RESIDENCES, JOSEPHine roof, and Queen-Anne cottages, in Hyde Park and Kenwood; $200 down, $20 per month. Autos to show.
BOWES & CO., 5905 S. Ashland-av.

FOR SALE—9 ROOM RESIDENCE IN KENwood, with best transportation facilities; modern conveniences; exclusive neighborhood. Must be seen to be appreciated. $4,500. Worth $6,000. May consider half cash, balance monthly payments. Owner leaving city; best offer takes it. MESSICK, Belmont 69.

FOR SALE—STORE WITH LIVING RMS. and flat above. Bargain. 2976 Milwaukee-av.

REAL ESTATE FOR SALE.
HOUSES—SOUTH SIDE.

Bungalow Homes

Some new ones just finished; up to date in every respect.

ON 40 FT. LOTS.

All improvements in; 2 blocks to I. C. R. R. station and electric lines.

ATTRACTIVE NEIGHBORHOOD.
High Ground—Fine Trees.
Kenwood and Kimbark-ave.
EASY TERMS.

To see these new homes, take Cottage Grove-Stony Island car line direct to our office, cor. 53d-st. and Stony Island-av. Phone H. P. 0406. Open every day.
E. B. SHOGREN & CO.,
840 1st Nat. Bank Bldg.

FOR SALE—HERE ARE BARGAINS—
Go out and see them today.

3836 Forest-av., 8 room house.....	$8,750
4247 Wabash-av., 3 flats.....	6,950
3235 Prairie-av., fine 7 room cottage.....	3,900
707 E. 39th-st., 8 room house.....	2,950
4328 St. Lawrence-av., 2 flats, steam....	6,500
2730 Cottage Grove-av., 25x150, 6 room cottage.....	2,950

Don't fail to take advantage of the opportunity to inspect these houses at once. They are bargains and must be sold at once. Will make easy terms.
FREDK H. BARTLETT & CO.,
Tel. Randolph 3751. 69 W. Washington-st.

FOR SALE— FOR SALE.
HOUSE SNAP.

INDIANA-AV., NR. 36TH-ST., 9 room stone front house; all rooms light; recently decorated inside and out and in perfect condition throughout; rental $45 monthly; owner leaving town and wants quick action; easy terms; price $4,250.

BOWERS, LEIBRANDT & O'BRIEN,
Doug. 1586. Auto. 73386. 3457 Indiana-av.

Woodlawn Home Barg'n

University-av. [formerly Lexington]. 50 ft. lot, near E. 65th-st. Good 10 room house, with 2 more attic rooms; modern; price $7,000. Lot alone will be worth more than the price asked for apartment house purposes in another year. This is worth investigating.

H. O. STONE & CO.,
76 W. MONROE-ST.

FOR SALE—MAGNIFICENT HOME.
Open for inspection 2 to 4 p. m.

4467-71 Lake Park-av., a choice spot in Kenwood, with best transportation facilities; modern stone fronts, substantial; interior beautifully decorated and finished with hardwood; good light. Price $4,950 to $5,500. Come see these bargains.

WM. BEAMER.
Phone Randolph 3751.

FOR SALE—OPEN FOR INSPECTION SUNday, 12 to 4 p. m.; daily, 2 to 4:30.
First there with a deposit gets it. 4333 Greenwood-av.; near Oakwood; 9 room residence; furnace heat. Kenwood "L," 43d electric, and I. C. Greatest bargain ever offered in this beautiful neighborhood. $250 cash, $25 monthly. Price $3,750.
FREDK H. BARTLETT & CO.,
69 W. Washington-st. Randolph 3751.

FOR SALE—IN WINDSOR PK., 2 BLOCKS from lake, one blk. from I. C. station, ½ blk. surf. line, 10y six rm. house on 35x125; $3,500; one 8 room house on 125x125, $6,000. This also has hardwood floors, exp. electric fixtures, fine bath; cement basement; heat; also beautiful lawn and shrubbery. If you are looking for a big bargain in a home or investment don't miss this opportunity. 2810 E. 76th-pl. OWNER.

FOR SALE—GRAND-BLVD., NR. 43D-ST., 12 room house; solid oak trim; 2 baths, 2 toilets, 2 lavatories, 5 fireplaces, hardwood floors, strong construction; steam heated; this house GIVES GRATIS WITH IT ALL MISSION GANT TAPESTRY DRAPES, JUST MADE; will sell at bargain, cash or terms. Phone OWNER, Kenwood 2011, for appointment or write S. H. WOOD, 411 E. 46th-st., Chicago.

FOR SALE—4008 KIMBARK-AV., 12 RM. residence, located in the best residence section of South Side. Let $16,750. Has 3 baths, dressing rooms, sleeping porches, etc.; garage with living quarters. Can be had at a bargain.
H. F. NORCOTT & CO.,
1007 E. 43d-st. Oakland 1302.
Exclusive Agents.

FOR SALE—WE SPECIALIZE IN BARgains—Indiana-av., near 36th-st., modern stone and brick 9 room house and 2 story brick garage; A1 condition; near at $8,000. Cottage Grove-av., between 72d and 73d-sts., 2 flats, 6 and 6 rooms, $4,500. Must sell.
HEIMER & CO., 464 People's Gas Bldg. J. A. Brown Jr.

FOR SALE—
504 OAKWOOD-BLVD.
8 Room Stone Front House.
30X150.
Price, $8,500. Terms.
Ground alone worth the money.
Open Sunday, 4 to 5.
JOHN F. WALLACE & CO., 61 Washington.

FOR SALE—LARGE MODERN CLUBhouse, 17 rooms, 5 baths, hall, and conservatory, overlooking lake; near I. C. R. R. and C. & N. W. Ry.; close to Fuller Park; gymnasium, medical college, club, or any legitimate business; all light rooms; clear; make offer.
HOLLOWAY & CO., 140 S. Wilson-av.

FOR SALE—6020 CARPENTER-ST.
Attractive five room cottage, bath, gas, and electric light, barn and chicken house; 75 foot lot. Open for inspection.
Price $3,600. Easy terms.
CHAS. V. McERLEAN,
CENTRAL 2375. 79 W. HARRISON-ST.

FOR SALE—DETACHED MODERN BRICK residence. Lot 100x200. PRICE $26,000. Best location in Kenwood; on Woodlawn-av.; garage; selling at cost. Ground value See this at once; good terms.
C. W. HOPE & CO.,
3414 E. 55th-st. Phone Hyde Park 3120.

FOR SALE OR RENT—MODERN 10 ROOM house; steam heat; electric light; hardwood finish. Price for sale, $6,000; rent, $50. The owner has left city, therefore will sell or rent very reasonable; open for inspection today, 10 to 4. 6757 Stewart-av., Washington Park-pl., one block east of Grand-blvd.

FOR SALE—5819 BLACKSTONE-AV.
LOT 33X130 TO ALLEY.
Steam heated modern flat to be sold at once for best offer. Call for keys; greatest bargain in Hyde Park.
C. W. HOPE & CO., Exclusive Agents,
1414 E. 55th-st. Phone Hyde Park 3120.

FOR SALE—SOUTH SHORE, MODERN 5 room bungalow, large front and side porches; all screened; A1 construction; hot water heat; lot 50x125. Price $6,200. Terms.
NEWTON B. LAUREN & CO

REAL ESTATE FOR SALE.
HOUSES—NORTH SIDE.

FOR SALE—EVANSTON BUNGALOWS—Open for inspection today and tomorrow 2 to 4 p. m.

[illegible] Woodbine-av., corner of Chancellor-st., near Central-av., station of the C. N. & N. W. and elevated railways; 6 rooms, stucco finish, with sun parlor and sleeping porch; all modern conveniences. Price $4,750 each.

[illegible] Dr. Camp.
FREDK H. BARTLETT & CO.,
[illegible] W. Washington-st. Phone Rand. 3781.

FOR SALE— ARTISTIC HOME. Modern stucco, h. w. ht., slate roof residence on Birchwood; big bargain; residential street. Choice 3 flat, 5-5 rooms; steam heat; sun parlors and sleeping porches; $8,000; terms to suit.

[illegible] Sheridan-rd. home; must sell. Beautiful Edgewater lot; will build on same and finance deal for you.
DON'T DELAY. COME RIGHT OUT.
W. H. RAPP, Birchwood "L." Rog. Pk. 527.

FOR SALE—EASY TERMS IF DESIRED—Attractive home, 8 rooms and large alcove, with front doors, newly painted and decorated, All condition, high grade plumbing and electric fixtures; near Argyle station and Broadway cars; 1½ blocks from new Berwyn station; splendid value; $6,500.
E. P. MAYNARD & CO.,
[illegible] N. Dearborn-st. Phone Randolph 3021.

FOR SALE—
Modern Edgewater Residence,
6333 Glenwood-av.
7 rooms, furnace heat, electricity and gas, garage with side drive way, lot 50x125; price $9,500; easy terms.
PAUL C. LOEBER & CO.,
[illegible] N. La Salle-st. Franklin 787.

FOR SALE—ELEGANT 11 ROOM RESIDENCE on Deming-pl., west of Clark-st.; hot water heat; new bath; in the neighborhood of prominent Catholic churches; ground 50x200; price $16,000. Make offer.
A. HOLLINGER & CO.,
179 W. Washington-st.

FOR SALE—BARGAIN—MY MODERN, HIGH class residence on Kenilworth-av., 4 blocks from lake, in Rogers Park; 10 rooms; 2 glassed-in porches with screens to fit; most complete; heated by steam; hardwood floors; fireplace; finest trim; garage in rear; large lot; fine large shade trees. Address L. W. 320, Tribune.

FOR SALE—4 RM. HOUSE; LIVING RM., dining rm., kitchen on first floor; 3 bedrooms and 1 bath on 2d floor; attic; cement basement; concrete foundation; furnace heat; lot 25x125; chicken house. Can be bought on small payments and terms; price $8,400. Address T X 187, Tribune.

FOR SALE—REAL BARGAIN—HAMPDEN-ave., just Wrightwood; 13 room stone front brick residence; hdwd. firs.; steam heat, elect. light, 2 baths; in splendid condition; owners will sell at great sacrifice or will trade for 2 or 6 bedrms., 2 baths, shower, 2 brick; 3 connecting baths; bedrms., billiard rm.
DE LAKE FROM BEACH.
idence vacant, only $45.
; hot water ht.; $6,500.
BE SOLD AT ONCE.
op. Birchwood sta., N. W. [illegible]

N. PAULINA GOOD 10 R.
porch, 43x165 ft., $4,800.
nnyside, 8 r., garage, 50x165

[illegible]ge, 8 r., 33x165, $8,000.
[illegible]age, 8 r., 25x152, $7,000.
[illegible]r., 8 r., 33x165, $9,000.
[illegible]st., 8 r., 25x152, $7,000.
[illegible]r., 8 r., brick, 37x160, $8,500.
[illegible] CO., 25 E. Washington-st. Dearborn-st.

[illegible]ERIDAN-ROAD.
[illegible]x180, with smarian rights; open for inspection 9 to 4 today.
WARNER, Exclusive Agent,
4555 Broadway.

[illegible]PL., east of Clark-st.
[illegible] room house, stone front, hardwood floors large and light; price $6,000.
[illegible]ER, HILDRETH & CO.,
[illegible]st. Lincoln 3069.

[illegible]RTH EDGEWATER HOMES.
[illegible] $5,000 $6,500
[illegible] $3,400 or term. $5,000
[illegible] $6,750 $7,500
[illegible] P. KRANSZ & CO.,
[illegible]Clark-st. Granville-av.

[illegible]GERS PARK BUNGALOW, only simply a dream.
Only $8,500.
[illegible], best of everything in its class.
[illegible]ARWOOD, 7047 N. Clark-st.

[illegible]REAL SNAP—
10 room residence; hot water heat; [illegible] paved street; Greenleaf-st. PRICE ONLY $6,500.

[illegible] KRUGGEL, 127 N. Dearborn.

[illegible]AUTIFUL 11 ROOM RESIDENCE, Lincoln Park; A No. 1 transportation; near lake; lot; garage; exceptional value; must be sold. [illegible] P. POAGUE.
[illegible]AVENSWOOD HOME, GIDDINGS-ave., near Robey, 8 rooms, frame and stucco, modern conveniences, in splendid condition; only $4750; favorable terms.
[illegible]11 W. Washington-st.

[illegible]DEAL RESIDENCE, CLOSE TO LAKE.
[illegible]ke house; steam; with 60 ft. lot, $15,000, or house with 20 ft., vacant; price $8,500. Sacrifice.
[illegible]ERT, W. Washington-st.

[illegible]DGE—9 ROOM HOUSE; LOT 50 ft. wide; quarter oak trim; furnace heat; must be sold; must leave city; will sell at a sacrifice; will trade for vacant lot; see us about this. Address W N 329, Tribune.

CHOICE FOREST-AV. HOME.
Desirable immediate possession if you want to buy a home. Price is a fine opportunity for some one to own an extra good home. Price $6,500. Terms.
JOHN ANDERSON, 1 N. Dearborn-st.

FINE 10 ROOM RESIDENCE.
Winthrop-av., N. Edgewater; 6 rooms and bath and 4 rooms; hdwd. firs.; [illegible] and [illegible]; terms; also other bargains.
COMPANY, 1109 Granville-av.

SPECIAL BARGAIN—NEW 6 RM. BRICK, Nov.-st. modern, steam heat; $250; terms. YOUNG & JOHNSTON, 1826 Broadway. Mr. Smith, Ravenswood 914.

FOR SALE—5 ROOM COTTAGE, MODERN, near Logan Square; great bargain; exceptionally easy payments; must positively sell. MEYER SULZBERGER, 1251 N. Dearborn-st. Tel. Superior 6868.

FOR SALE—TWO BEAUTIFUL NORWOOD Park residences; modern; beautiful surroundings; fine transportation; both are bargains.
JOHN E. COLTON & CO.,
Central 318. 72 W. Washington-st.

FOR SALE—HOUSE, 6 ROOMS AND BATH, and ONE-HALF ACRE OF GROUND, School-st., near 40th-av. Price $4,000; easy terms.
WILLIAM A. BOND & CO., 25 N. Dearborn-st.

FOR SALE—NEW BRICK HOMES ON PROspect boulevard and 6 rooms and bath, h. w. heat; lot 30x135; price $3,700 and up; $300 cash, balance like rent. Call 4545 Wrightwood-av., 4 short blocks north of Irving Park-blvd.

FOR SALE—226 S. ROBEY-ST. NR. JACKson, very desirable 8 rooms, 2 story, stone front dwelling; hardwood floors; furnace; etc.; open very easy terms. Apply to W. GRAY BROWN, 2026 W. Madison-st.

FOR SALE—STRICTLY MOD. ONE 5 AND one 7 room house; first class neighborhood; 20 min. to loop; 1 blk. to N. Kedzie-av. Ravens L. If you see this nothing else will suit you. NELSON & COMPANY, 3644 Irving Park-blvd.

FOR SALE—6 ROOM COTTAGE IN GOOD condition; wide lot; concrete foundation. JOHN S. CLARK, 4259 North-av. Belmont 1781.

FOR SALE—GENTLEMAN'S HOME ON Kenmore-av., Nor. Edgewater; prominent corner in restricted district; price $40,000. Address W N 564, Tribune.

FOR SALE—A BARGAIN—IF YOU WANT A roomy, comfortable home; 9 rooms, large lot; splendid trees. $4,500. EICKHOFF, 7004 Newark-av. Phone Norwood 914.

FOR SALE—8 ROOM BRICK HOUSE, RAwinwood; eastern section. Modern; garage; immediate possession. $6,250. Must sell. Address W N 557, Tribune.

FOR SALE—KENMORE-AV. HOME, IN fine residence block; 8 rooms, hot water, garage. Price $16,000. Address W N 566, Tribune.

FOR SALE—ON N. W. SIDE; WILL SELL 5 room bungalow $200 under builder's price; $3,400. Terms, $150 cash, bal. $20 per mo. MOUDENBACK, 8 S. Dearborn.

FOR SALE—ELEGANT 6 R. NEW HOUSE; furnace; 2 hardwood; worth $4,750; for $3,850; $1,250 cash; 40th and Lawrence. HENDERSON, 115 S. La Salle-st.

FOR SALE—BY OWNER, NEW 7 RM. STUCco residence in Ravenswood; furnace heat; all modern; reasonable; terms. 4840 N. Lawndale-av.

FOR SALE—MODERN 8 RM. RESIDENCE; electric fixtures; furnace ht.; large front porch; beautiful back yard; lot 33x125. 2506 Lexington-st., Logan Sq. 8 R. apt. in front.

FOR SALE—NEW 5 ROOM 1½ STORY BRICK; h. w. heat, modern b. ceiling; slate roof; special location, all improvements paid; built for owner; bargain. 4156 Oakdale-av.

FOR SALE—BARGAIN—MOD. 5 ROOM COTtage; attic; 40 ft. lot; all conveniences; $100 cash, small monthly payment. WM. E. DEANS, 3527 Natchez-av.

FOR SALE—$300 CASH, BALANCE SAME as rent. Buys 6 rm. cottage, 2627 Evergreen-av., nr. Humb. Pk.; pr. $2,100. Dquitre ANDERSON, 480 Grove-st., Aurora. Ill.

FOR SALE—6 ROOM HOUSE, IRVING Park; strictly modern; 35 ft. lot; paved street; train and car service; price $4,500, on terms. Call Irving 1140.

FOR SALE—GOOD LOCATION; CHICKENS, horse; cows; 7 rm. residence; $3,500; terms. 3611 Leland-av.

FOR SALE—AT A BARGAIN, 6 RM. COTtage with 2 lots. 4331 N. Ridgeway-av. Irving 9023.

FOR SALE—8 ROOM HOUSE; BARN; LOT 50x179; 2 car lines, 2 railroads; terms to suit. Price only $7.49. 2932 N. Kilbourne-av.

FOR SALE—NEW 4 ROOM AND ATTIC COTtage, $2,000; lot 50x125; $100 down, $10 per month. Address W O 68, Tribune.

FOR SALE—MODERN 5 ROOM BUNGALOW on paved street, lot 35x125. Irving 6772. 4631 Cullom-av.

FOR SALE—IRVING PARK—NICE 6 ROOM house in fine class condition. 3800 N. Hamlin-av., cor. Grace.

FOR SALE—NEW, MODERN BRICK BUNGalow, $4,000. 4825 Wrightwood-av.

HOUSES—WEST SIDE.

FOR SALE—WANT TO SELL MY EQUITY in 6 rm. cottage. Lawndale 7199.

FOR SALE—HOUSE AND 2 LOTS. CHEAP. 4729 W. 20th-st.

FOR SALE—FRAME COTTAGE, 8 ROOMS; bath. 4432 Van Buren-st.

REAL ESTATE FOR SALE.
HOUSES—WEST SIDE.

FOR SALE—SNAPS IN HOUSES.

JACKSON-BLVD., east of Oakley, fine brick home in beautiful order; fine TWO STORY BRICK BARN, Price only $5,500.

ADAMS-ST. CORNER, two [2] beautiful houses, 20 rooms. Can't be equaled for roomers.

PARK-AV., east of Homan, 10 room Brick House, reduced from $5,500 to $4,800.

ADAMS-ST., few doors East of GARFIELD PARK, BEAUTIFUL home at 50 cents on the dollar.

JACKSON BROTHERS, TACOMA BLDG.

FOR SALE—
$1,500 TO $2,000 CASH DOWN.

BALANCE TO SUIT YOU—buys a 14 room STONE FRONT, steam heated house, COMPLETELY FURNISHED,

WEST ADAMS-ST., near schools and hospitals.

This house right now is filled with good paying, AI roomers, and without the rooms occupied by the owner brings in over $100 per month.

Price only $7,000, COMPLETELY FURNISHED and filled with roomers.

JACKSON BROTHERS, TACOMA BLDG.

BIGGEST BARGAIN WASHINGTON BLVD.

NUMBER 2038.
SOUTH FRONT LOT 36X200 FT.

WITH A BEAUTIFUL STONE FRONT HOME. Finest Kenwood type, ever put into a house. HOT WATER heated.
Will make the terms of purchase very reasonable to good parties.

JACKSON BROTHERS, TACOMA BLDG.

FOR SALE—

WILCOX-AV., near Sacramento-blvd., absolutely the swellest little BUNGALOW home, 6 rooms, modern, on a lot 40 feet front, only $2,800.

JACKSON BROTHERS, TACOMA BLDG.

FOR SALE—SPECIAL BARGAINS.
28 rms., brick, Honore-st.; income $2,250 yr.; steam; snap for $9,000; terms.
10 rms., brick, Honore-st.; newly dec.; $8,700.
10 rms., frame, Village-av., $2,500; terms.
7 rms. and bath, Wilcox-av.; bargain for $3,250.
1823 Madison-st. West 3661.

FOR SALE—MUST SELL MY HOME ON Washington-blvd., near Sacramento-blvd.; stone front, eight rooms, with every modern convenience; hot water heated; with brick garage for 2 cars. Am leaving city. Will give you a bargain.
Address W N 472, Tribune.

FOR SALE—HANDSOME 14 ROOM STONE residence, walls canvased and decorated in pale tints; lot with 2 story and tile garage and stable; this property originally cost $40,000 to build; can be bought at less than 50 cts. on the dollar. Agent on the premises daily. 2922 Washington-blvd., near Sacramento-blvd.

FOR SALE—BIG BARGAIN—NAME YOUR OWN PRICE—4040 Fiournoy-st., 26x126; 6 r. cottage on posts; rented $18; saved; must be sold at public auction to highest bidder at judicial sale of property of N. Dearborn-st. Good title. Chance of a lifetime. Apply MRS. ERDMANN, Admx., 4638 Flournoy-st.

FOR SALE—OWNER MUST SELL VERY handsome corner flat, first floor, eight rooms; large brick barn or garage with private floor; electric light house and garage; property in excellent condition; price low; deal with owner only. Address W 873, Tribune.

FOR SALE—SLAUGHTER PRICE—W. S. SNAPS; few want a dwelling, hence their cheapness; $1,500 up; good locations; easy exchanges. BADEAUX, 609 S. Kedzie-av., cor. Harr.

FOR SALE—BARGAIN—HOUSE, 12 ROOMS, 2 baths; steam, electric, lawn, trees, front and rear; 33x133; good trans. See OWNER and make offer. 3700 Jackson-blvd.

FOR SALE—WASHINGTON-BLVD BARgain—10 room homes, 1 blk. east Garfield Pk. Value $12,000. Price this week $7,000. Terms. Address C J 407, Tribune.

FOR SALE—WILL SACRIFICE SIX ROOM modern brick cottage; elec. and gas fixtures; concrete basement; desirable location. Phone Kedzie 2834.

FOR SALE—8 ROOM BRICK HOUSE; FURnace heat; billiard room in attic; fine location; Jackson-blvd., near Oakley; $4,250. Address W N 193, Tribune.

FOR SALE—LEXINGTON, NR. ST. LOUIS, 3 flats, $6,700; terms; 7 and 8 rms.; rental $72.50. 4019 Ogden.

FOR SALE—FRAME COTTAGE, 6 ROOMS, finished, all newly decorated. 206 S. Laramie-av. Austin 1402.

FOR SALE—SACRIFICE EQUITY $2,200, house and garage; Adams, near Ashland; income $1,000. Address V 839, Tribune.

FOR SALE—CASH OR EASY PAYMENTS; $4,200, elegant 8 r residence. 3449 Monroe-st. Kedzie 2729.

FOR SALE—10 ROOM 3 STORY BRICK house rented for $61 month; $200 down, $2,000 5 years. Address T 417, Tribune.

FOR SALE—A BARGAIN IF TAKEN AT once; 5 room brick cottage, furnace heat, 4733 Fulton-st. Austin 3503.

FOR SALE—BARGAIN; 8 ROOM BRICK house; tile bath, furnace. MARSHALL, Wabash 8548.

VACANT—SOUTH SIDE.

FOR SALE—ON COLES-AV., NEAR 71ST-blvd., east front, 100x186. An exceptionally good location for apartment buildings. Price $110 per ft. All improvements in and paid for. Bldgs. in this location will demand rental equal to any $150 a ft. property. Exclusively by J. L. REES, 54 W. Randolph-st., or 7100 Yates-av. Midway 7503.

FOR SALE—FOR RESIDENCES; YATES-BLVD. AND 67TH-ST., opposite South Shore clubs; adjoining acreage; 2 car lines; 1 c. express and 67th-st. electric cars; lots 50x160 ft.; with 25 ft. building line; $150 ft.; will deal in 30 ft. lots.
JOHN A. CARROLL & BRO.,
53d-st. and Lake Park-av. Ph. Hyde Park 440.

FOR SALE—
DREXEL-BLVD. LOT.
100x281.
The finest unrestricted lot on the South Side. Apartments in same block rent for $900 per month.
Don't miss this opportunity.
[W.] BAIRD & WARNER, 29 S. La Salle-st.

FOR SALE—GRAND-BLVD., NR. 50TH-ST., 37½ feet for $200 per foot; fine location for high class apartments.
BOWERS, LEIBRANDT & O'BRIEN,
Doug. 1588. Auto. 73386 3467 Indiana-av.

FOR SALE—
Calumet-av. Vacant,
100 feet. Near 36th-st.
WILLIAM D. KERCHOFF & CO.,
[illegible] W. Washington-st.

FOR SALE—HYDE PARK VACANT. SUITable for 12 flats or court building; Ingleside-av., 150 ft. east of 54th, west front, 300x168 to alley; price $75 ft.
[G.] BAIRD & WARNER, 29 S. La Salle-st.

FOR SALE—SOUTH LA SALLE-ST. DIvision 60x123 to 16 ft. alley. Ridgeland-av., near 67th-st.

GEO. C. BOUR & CO.,
71st-st. and Jeffery-av.

FOR SALE—BY OWNER—VACANT ON WESTERN-AV. AT 95TH-ST. BOTH STREETS SECTION LINES; WILL SOLD AT A TRANSFER CORNER. ADDRESS W P 374. TRIBUNE.

FOR SALE—80 FT. LOTS ON COLMAR-av., 58th-st.; cheap; desirable location. S. G. DYSON, 9248 Harper-av. Phone Burnside 262.

FOR SALE—RIDGELAND, 200 FT. FROM Jackson Park; adjoins J. P. Highlands, building rapidly; make offer. Address V 492, Tribune.

FOR SALE—$100 PER FOOT; SOUTH PARK-av., south of 55th-st.; 112x178; fine lot for court bldg. BENJ. BISSINGER, 69 W. Washington-st.

FOR SALE—BLVD. COR., SOUTH SHORE—Fine for high grade apartments. Also, near 74th, 27½; 75th, $40 [paved].
T. H. SAUNDERS, 8 S. Dearborn-st.

FOR SALE—ELEGANT LOT—
LAKE-AV. NEAR 38TH-ST.
132x190 FT. MAKE OFFER.
MEAD & COE, 69 W. Washington-st.

FOR SALE—CALUMET-AV. NEAR 58TH; 50 ft., 380 ft. Also GREENWOOD-AV., near 46th, 50x207.
WILLIAM A. BOND & CO., 25 N. Dearborn-st.

FOR SALE—REAL BARGAIN—S. W. COR. 79th-st. and Ellis-av., 105x125; on car line; paved; business future; only $3,000. WOODRICH BROS., 1018 E. 75th-st. H. P. 3938.

FOR SALE — BEST CORNER ON 75TH, south of Cottage Grove; activity here; only $40; easy terms. Address W D 314, Tribune.

FOR SALE—DOUBLE SECTION LINE transfer corner, 100x125; cars both ways. Best offer received will buy it. Address W J 476. Tribune.

FOR SALE—SECTION LINE CORNER; AI location for roadhouse; about 10 acres of ground; South Side. Advertiser, 1624 W. 63d-st.

FOR SALE—LOT, CHEAP, ON SANGAMON-st., just north of 63d. Bargain. $650. Address S 106, Tribune.

FOR SALE—DREXEL-AV. SOUTH OF 57TH-st., 24x130, west front; $3,000. Address W N 172, Tribune.

FOR SALE—A SNAP—MY 25 FT. LOT ON Campbell-av., near 42d-st. and Western-blvd.; $250, $50 down. Address T 142, Tribune.

FOR SALE—PROPERTY, 50X125, SACRIfice; need cash badly; $1,600. Address R 1, Tribune.

FOR SALE—STONY ISLAND-AV. CORNER, north of 76th-st., for $80.00 per ft.; owner. Address O P 81, Tribune.

FOR SALE—44X125, COR. 69TH AND PEOria; bargain; $2,100. CLUXTON, 6602 S. Halsted.

FOR SALE—50 FT. ON 79TH-ST., NEAR Throop; price $5,000 cash. Address W 459, Tribune.

FOR SALE—SOUTH OF JACKSON PARK, 100 feet, east front, Crandon-av., between 67th and 68th. Edgewater 7618.

FOR SALE—58 FT. ON VERNON-AV., SO. of 62D-ST. NO OFFER IN REASON REFUSED. ADDRESS D A 249, TRIBUNE.

FOR SALE—IN SOUTH SHORE—40 AND 50 ft. lots, $30 to $60 per foot, restricted. J. L. REES, 7100 Yates-av. Midway 7503.

FOR SALE—3 TRANSFER CORNERS, growing seon. Make $5,000 in 3 years. Address W 257, Tribune.

FOR SALE—40X175 VACANT. 5119 KENwood-av. WM. SEYMOUR, 5117 Kenwood.

FOR SALE—82 FT. LOT, CHEAP; BISHOP-st., north of 60th. Stewart 5443.

REAL ESTATE FOR SALE.
VACANT—SOUTH SIDE.

FOR SALE.
South Shore Vacant.

CHOICEST LOCATION ON THE SOUTH SIDE FOR HIGH CLASS APARTMENTS. WILL COMMAND RENTALS EQUAL TO ANY $100 AND $200 A FOOT PROPERTY IN THE CITY.
SOUTH SHORE-BLVD.
OGLESBY-AV.
CRANDON-AV.
PAXTON-AV.
FROM 70TH-ST. TO 73RD-ST.
At the main entrance of the South Shore Country Club, overlooking the lake. Convenient to Jackson Park Yacht Harbor and Golf Grounds and South Shore Express station, 22 minutes downtown.

S. W. CORNER CRANDON AND 70TH-PL. 128x128. All improvements in and paid for. $100 ft.

120X128, 70TH-PL., Between Crandon and Oglesby-avs. All improvements in and paid for. $75.

S. E. COR. OGLESBY-AV. AND 70TH-ST. 174x128. All improvements in and paid for except paving 70th-st. $90.

40X128, 70TH-PL., NEAR OGLESBY. All improvements in and paid for. $75.

50X160, SOUTH SHORE-BLVD., NEAR 70TH-ST. All impts. in and paid $160.

W. K. YOUNG & BRO., BANK FLOOR, MARQUETTE BLDG., Dearborn and Adams.

YOU DON'T HAVE TO WAIT FOR IMPROVEMENTS IN

BRYN MAWR HIGHLANDS

SEWER, WATER, GAS, ELECTRICITY, WALKS, PAVING, TREES, EVERYTHING ALL PAID FOR AND READY FOR IMMEDIATE USE.

LOTS ON MERRILL AVENUE IN THE BLOCK ADJOINING JACKSON PARK AND ONLY 5 MINUTES' WALK FROM THE LAKE AT PRICES FAR BELOW INVESTMENT VALUE.

COME TO OUR LOCAL OFFICE ANY AFTERNOON OR CALL US BY PHONE.

JOHN A. CHAPMAN,
TIST AND JEFFERY.
PHONE MIDWAY 7226.
CITY OFFICE,
30 NO. LA SALLE-ST.
PHONE MAIN 1776.

FOR SALE—SOUTH SHORE DISTRICT BARGAINS.

[illegible]ELLA-AV., south of 75th, 100 ft. at $1,400; $600 cash; snap for improvement or speculation.

OGLESBY-AV., cor. 77th, 27 ft.; price $725.

JEFFREY-AV., near Jackson Park, the finest lots on the South Side for residence or 2 flats; 50 ft.; close to car lines; convenient to lake and good transportation. Very few such lots left.

We also have several good corners suitable for high grade apartments at last summer's prices. Let us show you.

H. O. STONE & CO., 76 W. MONROE-ST.

FOR SALE—CHOICE FIFTY FOOT LOTS

EUCLID, BENNETT, AND CONSTANCE-AVS.,

JACKSON PARK HIGHLANDS,
the most desirable and attractive residence section in Chicago.
Jackson Park on the north.
Lake Michigan a short distance east.
Residences exclusively—no apartment buildings. Building lines and restrictions.
Illinois Central express service.

FRANK I. BENNETT,
Tel. Midway 7060. 7060 Euclid-av.
Office, one block west of Bryn Mawr Sta.

FOR SALE—BRYN MAWR AND SOUTH SHORE vacant, ripe for immediate improvement with high class buildings.
Jeffery-av., nr. 70th-st., 50x125.....$60 ft.
Jeffery-av., nr. 70th-st., 50x125.....? 60 ft.
Jeffery-av., nr. 70th-st., 50x125.....$60 ft.
Chappel-av., s. w. cor. 70th-st., 100x125. 65 ft.
Chappel-av., nr. 70th-st., 50x125..... 65 ft.
Cobden-av., nr. 70th-st., 50x125..... 65 ft.
Merrill-av., nr. 70th-st., 100x125..... 50 ft.
Merrill-av., s. w. cor. 72d-pl., 151x126.. 45 ft.
72d-pl., bet. Euclid and Jeffery-avs. 40 ft.
GEO. C. BOUR & CO.,
71st-st. and Jeffery-av.

FOR SALE—HYDE PARK SNAP—

100 FT. FOR $3,000.

Splendid depth to alley; good transportation; going quick.

Complete list Hyde Park vacant.

C. W. HOFF & CO.,
1414 E. 55th-st. Phone Hyde Park 3120.

FOR SALE—
NOW IS THE TIME.
$10 down and $5 a month buys a lot facing beautiful park; only mile; price now $275; sewer and water; Cottage Grove 5 cent car fare direct to city; price $100 lower than lots adjoining. Call or write GEO. WILLIAMS, 1140 Commerce Bldg. Main 826. Or call Saturday or Sunday afternoon at branch office, 9006 Cottage Grove-av.

FOR SALE—
EAST 75TH-ST. BUSINESS.

48, 60, or 100 ft., in the center of the coming business center; only part; price now $275 a foot. Will last only a short time at this price.

H. O. STONE & CO.,
76 W. MONROE-ST.

FOR SALE—SNAP FOR A BUILDER; ONE full block of frontage, 600 ft., paved street and all other improvements in; 1 car gas and electric light; all specials paid; the two corners worth $50 a ft.; price, corners included, $20 a ft. Illness of owner forces sale. Neighborhood developing rapidly; "I. C." and electric transportation. Address W N 490, Tribune.

GREAT CHANCES

75x125 on 63d-st., near Kedzie-av.; adjacent lots sold at $150 per ft. Our price $58 per ft. Cor. on Kedzie-av., 125 feet frontage, near 63d-st. Act quick.
BECKER & CO., 63d and Kedzie-av.

FOR SALE—FOR APARTMENT BUILDINGS, 4 lots, 200x125, on INGLESIDE and DREXEL, between 52D and 53D-STS., where $15 a room is the prevailing rentals; 4 for $4,000 ft. lots as 1 for $1,000 ft. lots.
JOHN A. CARROLL & BRO.,
53d-st. and Lake Park-av. Ph. Hyde Park 440.

FOR SALE—LOTS
McKEY & POAGUE, 133 W. Washington-st.
S. E. Cor. 70th and Cahokia-av., 100 ft. lot.
Bennett-st., bet. 71st and 72d, 40 ft. up.
Merrill-av., near 70th-st., $50 a ft.
Jeffery-av., near 70th, $60 a ft.
Corn., Montgomery-ave. and 79th.

FOR SALE—BUILDERS, ATTENTION, 962 FEET FRONTAGE ON 87TH-ST., BET. STATE-ST. and VINCENNES-AV., including a TRANSFER CORNER. ADDRESS W P 374. TRIBUNE.

FOR SALE—80 FT. LOTS ON COLMAR-av., 58th-st.; cheap; desirable location. S. G. DYSON, 9248 Harper-av. Phone Burnside 262.

FOR SALE—RIDGELAND, 200 FT. FROM Jackson Park; adjoins J. P. Highlands, building rapidly; make offer. Address V 492, Tribune.

FOR SALE—$100 PER FOOT; SOUTH PARK-av., south of 55th-st.; 112x178; fine lot for court bldg. BENJ. BISSINGER, 69 W. Washington-st.

FOR SALE—BLVD. COR., SOUTH SHORE—Fine for high grade apartments. Also, near 74th, 27½; 75th, $40 [paved].
T. H. SAUNDERS, 8 S. Dearborn-st.

FOR SALE—ELEGANT LOT—
LAKE-AV. NEAR 38TH-ST.
132x190 FT. MAKE OFFER.
MEAD & COE, 69 W. Washington-st.

FOR SALE—CALUMET-AV. NEAR 58TH; 50 ft., 380 ft. Also GREENWOOD-AV., near 46th, 50x207.
WILLIAM A. BOND & CO., 25 N. Dearborn-st.

FOR SALE—REAL BARGAIN—S. W. COR. 79th-st. and Ellis-av., 105x125; on car line; paved; business future; only $3,000. WOODRICH BROS., 1018 E. 75th-st. H. P. 3938.

FOR SALE — BEST CORNER ON 75TH, south of Cottage Grove; activity here; only $40; easy terms. Address W D 314, Tribune.

FOR SALE—DOUBLE SECTION LINE transfer corner, 100x125; cars both ways. Best offer received will buy it. Address W J 476. Tribune.

FOR SALE—SECTION LINE CORNER; AI location for roadhouse; about 10 acres of ground; South Side. Advertiser, 1624 W. 63d-st.

FOR SALE—LOT, CHEAP, ON SANGAMON-st., just north of 63d. Bargain. $650. Address S 106, Tribune.

FOR SALE—DREXEL-AV. SOUTH OF 57TH-st., 24x130, west front; $3,000. Address W N 172, Tribune.

FOR SALE—A SNAP—MY 25 FT. LOT ON Campbell-av., near 42d-st. and Western-blvd.; $250, $50 down. Address T 142, Tribune.

FOR SALE—PROPERTY, 50X125, SACRIfice; need cash badly; $1,600. Address R 1, Tribune.

FOR SALE—STONY ISLAND-AV. CORNER, north of 76th-st., for $80.00 per ft.; owner. Address O P 81, Tribune.

FOR SALE—44X125, COR. 69TH AND PEOria; bargain; $2,100. CLUXTON, 6602 S. Halsted.

FOR SALE—50 FT. ON 79TH-ST., NEAR Throop; price $5,000 cash. Address W 459, Tribune.

FOR SALE—SOUTH OF JACKSON PARK, 100 feet, east front, Crandon-av., between 67th and 68th. Edgewater 7618.

FOR SALE—58 FT. ON VERNON-AV., SO. of 62D-ST. NO OFFER IN REASON REFUSED. ADDRESS D A 249, TRIBUNE.

FOR SALE—IN SOUTH SHORE—40 AND 50 ft. lots, $30 to $60 per foot, restricted. J. L. REES, 7100 Yates-av. Midway 7503.

FOR SALE—3 TRANSFER CORNERS, growing seon. Make $5,000 in 3 years. Address W 257, Tribune.

FOR SALE—40X175 VACANT. 5119 KENwood-av. WM. SEYMOUR, 5117 Kenwood.

FOR SALE—82 FT. LOT, CHEAP; BISHOP-st., north of 60th. Stewart 5443.

REAL ESTATE FOR SALE.
VACANT—SOUTH SIDE.

Lake Park Av. Bargain

22 ft. on Lake Park-av., 85 ft. on Oakenwald. Excellent location for large 2 to 4 room flat building, both to rent and to sell. Bargain at $7,800. Fine view of lake and the new lake front parkway when completed.

H. O. STONE & CO.,
76 W. MONROE-ST.

VACANT—SOUTHWEST SIDE.

FOR SALE—TO THE EARLY LOT BUYERS. Those who would like to get first pick in a new subdivision before it is advertised in the newspapers and to the general public can do so by writing for plat and full particulars. This subdivision is located near good transportation and has an unusually good future; 30 ft. lots can be bought on easy payments for less than $300; desirable building restrictions. This subdivision adjoins Marquette Park, one of Chicago's largest parks.
WM. A. McINTOSH,
106 N. La Salle. Main 2041.

FOR SALE—PROPOSED TRANSFER CORner. Full section and one-half section lines; 106 feet on 71st-st. and 125 feet on California-av. This corner is opposite the main entrance to Marquette Park. Price $5,000. This corner has an unusually good future. Will give terms. Mr. Elmore.
A. T. McINTOSH & CO.,
106 N. La Salle-st. Phone Main 2041.

FOR SALE—BIG BARGAIN—CORNER LOT on a full section line; one-half block from Marquette Park; price $975; terms, $100 down balance $15 monthly. This corner will double and triple its value soon.
A. T. McINTOSH & CO.,
106 N. La Salle-st. Phone Main 2041.

FOR SALE—BARGAIN—HUNTERS AND builders; here is your chance; 5 lots, cor. Crawford and 56th-pl.; $995. Address T 416, Tribune.

FOR SALE—BARGAIN—50X179; RIPE FOR building; Racine-av. and 78th-st.; $50 ft.; sewer, water, and sidewalk in and paid. J. J. HEMMER, 110 E. 66th-st. Normal 912.

FOR SALE—OR EXCH.—LOT ON 63D AND 66th-av.; for lot on South Side or automobile. Address W 546, Tribune.

FOR SALE—SPECIAL BARGAIN; TWO lots, 50 feet, near 63d and park. Must sell. Address V 298, Tribune.

FOR SALE—SEVERAL DESIRABLE LOTS IN SELECT subdivision near Marquette Park; easy terms. Address V 250, Tribune.

VACANT—NORTH SIDE.

FOR SALE—BARGAIN; 50X180 FT.; IRVING Park-blvd. and Broadway; 2 car lines; $250 SNAP—28x130 ft., Wilson-av., near Clarendon. Price $155 ft.
SACRIFICE—40x165 ft., Roscoe, near Drive. Price $135 ft.
JUST THINK—40x165 ft., Aldine, near drive. Price $135 ft.
[W.] WM. A. BOND & CO., 25 N. Dearborn.

FOR SALE—WE MUST SELL AT ONCE FOR cash the last and best 21 apt corner, near N. Ridgeway; "L" station and lake, 97x125 ft., a. c. or. Magnolia and Rosemont; $100 per ft. to a quick cash buyer; is a bargain at $125; building restrictions; adjoining lot sold $200 per ft. Will close out for only $12,600 cash. Address W N 158, Tribune.

FOR SALE—50 FT. ROGERS PK. VACant near L.....$65 ft.
Cor. Rogers Pk. vacant, near L.....55 ft.
Apts. for rent; bldrs. and financiers, 55 ft. 50 ft, Lake View vacant, near Bdway.....55 ft.
W. J. & C. B. MOORE, 160 W. Jackson-blvd.

FOR SALE—LOTS IN OUR NEW "BIRCHwood Manor" addition of Norwood Park, in Rogers Park, are selling fast. We install sewers, sidewalks and trees; 30 ft. lots, $325 and up; $50 cash, $5 per month. Drive out. JAY J. READ & CO., 6979 N. Clark-st.

FOR SALE—
BUSINESS VACANT.
Good business lot, N. Clark-st., near Devon-av. A bargain at $100 per foot.
ERICKSON, HILDRETH & CO.,
2741 N. Clark-st. Lincoln 3062.

FOR SALE—EAST OF SHERIDAN-RD.
40 or 80x120, $90 per ft.
60x125, on Lake Michigan harbor, $135 per ft.
50x150, Kenmore-av., Edgewater, $150 per ft.
50x125, cor., nr. "L" sta., trade, $100 per ft.
Address C J 407, Tribune.

FOR SALE—BUILDERS, TAKE NOTICE—N. W. cor. Newport and Seminary-av., 100x125; both cars; all paved and paid for; 2 blks. to Clark-st. cars and "L" sta.; price $6,000. PLOTKE & GROSBY, 207 W. Division-st. Sup. 6288.

FOR SALE—BEST INVESTMENT ON THE NORTH SIDE; S. W. Cor Broadway and Thorndale; 102x126, CAPITALISTS, here is your chance; can be bought on easy terms; Chappel-av., s. w. cor. 70th-st., 100x125. 65 ft.
Chappel-av., nr. 70th-st., 50x125..... 65 ft.
Cobden-av., nr. 70th-st., 50x125..... 65 ft.
Merrill-av., nr. 70th-st., 100x125..... 50 ft.
Merrill-av., s. w. cor. 72d-pl., 151x126.. 45 ft.
72d-pl., bet. Euclid and Jeffery-avs. 40 ft.
GEO. C. BOUR & CO.,
71st-st. and Jeffery-av.

FOR SALE—HYDE PARK SNAP—

100 FT. FOR $3,000.

Splendid depth to alley; good transportation; going quick.

Complete list Hyde Park vacant.

C. W. HOFF & CO.,
1414 E. 55th-st. Phone Hyde Park 3120.

FOR SALE—
NOW IS THE TIME.
$10 down and $5 a month buys a lot facing beautiful park; only mile; price now $275; sewer and water; Cottage Grove 5 cent car fare direct to city; price $100 lower than lots adjoining. Call or write GEO. WILLIAMS, 1140 Commerce Bldg. Main 826. Or call Saturday or Sunday afternoon at branch office, 9006 Cottage Grove-av.

FOR SALE

REAL ESTATE—SUB'N—NORTH.

FOR SALE—WILMETTE—THIS WEEK. dandy 6 r. on home, nearly new, thoroughly well built, hot water heat, fireplace, sideboard, 3 porches, convenient to L and N. W. R. R.; terms $5,800
Modern 7 room frame, hot water heat, large screened porch; good location, east; best buy for the price $4,500
Fine 7 room stucco, garage, corner lot, glazed and screened front porch, side entrance; close deal can be made $7,200
Owner leaving town will sacrifice 8 room stucco house, garage, deep lot, fine trees, a snap $7,500
New 8 room stucco on high class residence street, extra deep wooded lot, every room large, sleeping and dining porches, near the L; ready May 1st; terms $8,750
Invest your money in North Shore vacant. Our bargains will net a profit.
WINNETKA.
6 room modern stucco, furnace heat, will rent $60 per mo.; sell easy terms $4,750
7 room stucco, 1 year old, hot water heat, oak trim, 3 porches, wooded lot, no street assessments $5,500
New 9 room white colonial, green shutters, water heat, large screened side porch, oak and birch trim $8,800
HALLAM, ROWE & WHITMAN,
OPP. N. W. L. TERMINAL, WILMETTE.

FOR SALE—
WE HAVE SOLD SOME OF THE BEST BARGAINS ON THE NORTH SHORE to buyers who ACTED PROMPTLY.
Here are a few more. DON'T DELAY.
WINNETKA—Attractive 12 room modern residence; hot water heat; good condition; near station and lake; only $7,620.
HUBBARD WOODS—SPECIAL VALUE; east front corner lot; 105x180 feet; shade and fruit trees; water, sewer, pavement, gas and electric light; only 2 blocks from lake; price only $30 a foot if taken this week. Nothing else like this.
Cozy 6 room bungalow; hot water heat; hardwood; new; large lot; exceptionally easy terms.
GLENCOE—Fine corner, 200 feet; large trees; 6 blocks from lake; best neighborhood; worth $60 foot; will sacrifice for quick sale; might divide.
HIGHLAND PARK—East Side lots; large trees; water, sewer, pavement; $12 to $22 foot; exceptionally easy terms.
HUBBARD WOODS—We offer some wonderful values in gentleman's country homes.
E. P. MAYNARD & CO.,
25 N. Dearborn-st. and Hubbard Woods.

FOR SALE—ALGONQUIN BARGAINS—
If you have $300 or $500 or $1,000 to pay on a lot we will finance and build your home. AT ONCE. We have solicitors out only looking them up.
7 r., h. w. heat, good lot, terms $3,800
New bung., fine trees, $500 down $3,500
6 r. and sl. p., h. w. heat, east, terms 5,500
7 r. stuc., sl. p., h. w. heat, east 6,250
8 r. stucco bungalow, owner built the house, now leaving village; porches, extra fireplace, cupboards in, partitions in living and dining rooms, burlap and painted dimond design, ideal blue and white kitchen and bathroom; built-in refrigerator; large wooded lot, shrubbery, stucco garage; price $7,500; terms.
4 r. new stucco, sl. and d. porches, h. w. heat, good loc., nr. L and steam road; terms $8,000
8 r., bung. style, h. w. heat, northeast ..$11,000
8 r. stucco, h. w. heat, opposite new pk; must sell; fine location; sacrifice 6,300
Lend Lease, 40 ft., $300 down, per ft. 10
40 ft., 4th-st., near L, terms, per ft. 20
50 ft., 6th-st., fine trees; must sell 35
50 ft., Indiana-av., fine trees 40
62 ft., Sher.-rd., owner leaving; must sell.
PAUL SCHROEDER & CO., End L, Wilmette.

FOR SALE—
WILMETTE
7 r., h. w. room and den 1st floor, 3 bed r.; good location; $500 cash, bal. easy monthly. Save paying rent. Only $3,000
8 r. frame bungalow; glazed dining porch, H. W. heat; reduced close estate 5,000
7 r. stucco; lge. liv. r., large front din. and sleep. porches; ideal home. Can be bought on easy terms. 7,700
Elegant new brick, 9 rooms, including glazed and screened sun porch, 3 baths, choice decorations; one of finest homes in N. shore 14,000
Several desirable homes and vacant at attractive prices; also homes to rent.
WINNETKA
6 R. new stucco, Elec. Stds, 3 pchs.; choice loc., nr. schools; easy terms.. 6,500
8 R. nr. new bungalow; good lot 8,400
8 R. stucco, h. w. ht.; lake view; fine lot 9,000
7 r. modern frame, worth $8,500, at.. 8,000
New bungalows, $2,800-$4,500, brick.. 5,500
7 r. mod. lge. lot, n. s. 5,000
7 r. mod., lg. liv. r., grate, e. s. 6,000
8 r. stucco, 3 porches, nr. new, e. s.... 7,800
10 r. mod., h. w. heat, on 90x200, e.... 9,500
11 r., Sheridan-rd., brick, 100 ft. 11,000
8 r. mod., Lake-av., e. of 10th, garage, fruit and perennials, 100x248 12,000
9 r. brick, nr. new, 2 baths, 3 lavatories, 3 porches, Greenwood; owner deceased.
Acre lots, terms, loans, no. 1 advice.
WHITESIDE & WENTWORTH, 8 S. Dearb'n.

FOR SALE—WINNETKA—
120 feet on Foxdale-av.
Highland Park—
300 feet on Moraine-rd.
270 feet on St. Johns-av.
460 feet, 100 feet deep, on beach.
Lake Bluff—
500 feet on lake.
Lake Forest—
18 acres on Sheridan-rd.
ROTH BROTHERS, 117 No. Dearborn-st.

FOR SALE—WILMETTE—8 r., 2½ st., h. w. heat, new, near station ..... $ 7,000
7 r. frame, lot 65x200 6,000
6 r. frame, furnace heat, h. w. floors, elec. 4,800
5 r. brick and stucco; garage; sun room 12,500
And other fine homes for sale.
KENILWORTH, 9 r. extra well built, desirable in every way; lot 100x175; bargain.
QUINLAN & TYSON, 69 W. Washington-st., or 1164 Wilmette-av., Wilmette, Ill.

FOR SALE—OR EXCHANGE—$50,000 HOME, Ridge-av., Evanston; lot 100x175; beautifully developed; large trees. This is a fine modern house, modern; hot water heat, three baths; a very delightful home and in perfect condition. Will sell on very liberal terms or will trade for rentable property in Chicago or suburbs. Commission to brokers.
W. N. GILBERT, 60 W. Wash.-st. Owner.
FOR SALE—OR TO RENT — EVANSTON—Modern home of attractive design, 10 rooms, 2 baths, hot water heat; garage, accommodates three cars; large lot. Located 1612 Wesley-av. Price $10,000.
Also 11 room house, hot water heat, 1618 Asbland-av. $9,000. Easy terms. Both houses in desirable tenants. Address H. COMSTOCK, Trustee, care City National Bank, Evanston.
FOR SALE—EVANSTON 9 R. RES. Address owner, 87,500; exchange. Address T 246 Tribune.

REAL ESTATE—SUB'N—N. W.

FOR SALE—PARK RIDGE; 8 ROOM HOUSE, $40 N. Prospect-av., three blocks from Golf Course; large yard, fruit trees and shade, fine garden. Apply of owner on premises or FREDERICK SASS, 1414 Fort Dearborn Building. State-Congress L. Harlem.
FOR SALE—5 R. NEW BUNGALOW, 50 FT., $3,300; 5 r. cottage, 50 ft., $1,500; 6 r. bungalow, 50 ft., $4,500; choice acres, $1,000 per acre; depot; 30 min. to loop. EDISON PK. Phone 2645. MR. CHRISTLY.
FOR SALE—PARK RIDGE, ILL. I HAVE one of the finest 5 room bungalows that was ever built; will sell on easy payments. Call at 220 S. Fairview-av., Park Ridge, Ill. Buy from the builder and save money.
FOR SALE — MODERN 8 ROOM HOUSE, large lot, paved street; many shade trees; nice location; will build to suit. Terms easy. $4,500. Terms to suit. J. H. WOODS, Owner, Norwood Park. Phone 274.
FOR SALE BY OWNER—NEW 7 ROOM RESIDENCE; 2 baths, 3 toilets; GAS; ELECTRIC light, and bath; lot 100x200 ft.; shade and fruit trees. See owner, 5629 East Circle-av., Norwood Park. Only block and a half from depot.
FOR SALE—PARK RIDGE VACANT, FOUR lots; cheap for cash.
COCHRAN & McCLUER,
Central 931. 40 N. Dearborn-st.
FOR SALE—CHOICE HOMES WITH LARGE lots in Park Ridge.
(H.) COCHRAN & McCLUER,
Tel. Cent. 931. 40 N. Dearborn.
FOR SALE—LARGE HOUSE, BARN, HENhs., fruits; 1 or 2 family. L. Heller, Desplaines, Ill.
FOR SALE—ARLINGTON HEIGHTS; ARTISTic bungalow, 7 r.; cor. lot; $4,400. G. R. JARVIS, 39 N. La Salle. Cent. 5501.
FOR SALE—5 ROOM COTTAGE; STOVE HEAT; lot 80x125; $1,900; $500 cash, balance time. WM. H. AHRENSFELD, Park Ridge, Ill.
FOR SALE—4 ROOM COTTAGE; LOT 125x135; $1,950. Park Ridge, Ph. Belmont 6413.
FOR SALE—16 A. CHICKEN OR TRUCK F.; good bldgs. 12 m. to city. $8,000. Mon. 6699.

REAL ESTATE—SUB'N—WEST.

FOR SALE—BERWYN HOUSES AND LOTS. WILL MAKE BUILDING LOANS.
H. M. ELLINWOOD,
Care Berwyn State Bank, or 2656 S. Dearborn-st.
FOR SALE—MUST SELL, MY NEW 9 ROOM, stucco home, Western Springs; oak trim, h. w. heat, corner lot, large shade; best street in town. Cost $9,000; will sell for $7,500. Nothing else like this.
Cozy 6 room bungalow; hot water heat; hardwood; new; large lot; exceptionally easy terms.
GLENCOE—Fine corner, 200 feet; large trees; 6 blocks from lake; best neighborhood; worth $60 foot; will sacrifice for quick sale; might divide.
HIGHLAND PARK—East Side lots; large trees; water, sewer, pavement; $12 to $22 foot; exceptionally easy terms.
HUBBARD WOODS—We offer some wonderful values in gentleman's country homes.
E. P. MAYNARD & CO.,
25 N. Dearborn-st. and Hubbard Woods.

FOR SALE—ALGONQUIN BARGAINS—
If you have $300 or $500 or $1,000 to pay on a lot we will finance and build your home. AT ONCE. We have solicitors out only looking them up.
7 r., h. w. heat, good lot, terms $3,800
New bung., fine trees, $500 down $3,500
6 r. and sl. p., h. w. heat, east, terms 5,500
7 r. stuc., sl. p., h. w. heat, east 6,250
8 r. stucco bungalow, owner built the house, now leaving village; porches, extra fireplace, cupboards in, partitions in living and dining rooms, burlap and painted dimond design, ideal blue and white kitchen and bathroom; built-in refrigerator; large wooded lot, shrubbery, stucco garage; price $7,500; terms.
4 r. new stucco, sl. and d. porches, h. w. heat, good loc., nr. L and steam road; terms $8,000
8 r., bung. style, h. w. heat, northeast .$11,000
8 r. stucco, h. w. heat, opposite new pk; must sell; fine location; sacrifice 6,300
Lend Lease, 40 ft., $300 down, per ft. 10
40 ft., 4th-st., near L, terms, per ft. 20
50 ft., 6th-st., fine trees; must sell 35
50 ft., Indiana-av., fine trees 40
62 ft., Sher.-rd., owner leaving; must sell.
PAUL SCHROEDER & CO., End L, Wilmette.

FOR SALE—
WILMETTE
7 r., h. w. room and den 1st floor, 3 bed r.; good location; $500 cash, bal. easy monthly. Save paying rent. Only $3,000
8 r. frame bungalow; glazed dining porch, H. W. heat; reduced close estate 5,000
7 r. stucco; lge. liv. r., large front din. and sleep. porches; ideal home. Can be bought on easy terms. 7,700
Elegant new brick, 9 rooms, including glazed and screened sun porch, 3 baths, choice decorations; one of finest homes in N. shore 14,000
Several desirable homes and vacant at attractive prices; also homes to rent.
WINNETKA
6 R. new stucco, Elec. Stds, 3 pchs.; choice loc., nr. schools; easy terms.. 6,500
8 R. nr. new bungalow; good lot 8,400
8 R. stucco, h. w. heat; lake; fine lot 9,000
7 r. modern frame, worth $8,500, at.. 8,000
New bungalows, $2,800-$4,500, brick.. 5,500
7 r. mod. lge. lot, n. s. 5,000
7 r. mod., lg. liv. r., grate, e. s. 6,000
8 r. stucco, 3 porches, nr. new, e. s.... 7,800
10 r. mod., h. w. heat, on 90x200, e.... 9,500
11 r., Sheridan-rd., brick, 100 ft. 11,000
8 r. mod., Lake-av., e. of 10th, garage, fruit and perennials, 100x248 12,000
9 r. brick, nr. new, 2 baths, 3 lavatories, 3 porches, Greenwood; owner deceased.
Acre lots, terms, loans, no. 1 advice.
WHITESIDE & WENTWORTH, 8 S. Dearb'n.

FOR SALE—WINNETKA—
120 feet on Foxdale-av.
Highland Park—
300 feet on Moraine-rd.
270 feet on St. Johns-av.
460 feet, 100 feet deep, on beach.
Lake Bluff—
500 feet on lake.
Lake Forest—
18 acres on Sheridan-rd.
ROTH BROTHERS, 117 No. Dearborn-st.

FOR SALE—WILMETTE—8 r., 2½ st., h. w. heat, new, near station ..... $ 7,000
7 r. frame, lot 65x200 6,000
6 r. frame, furnace heat, h. w. floors, elec. 4,800
5 r. brick and stucco; garage; sun room 12,500
And other fine homes for sale.
KENILWORTH, 9 r. extra well built, desirable in every way; lot 100x175; bargain.
QUINLAN & TYSON, 69 W. Washington-st., or 1164 Wilmette-av., Wilmette, Ill.

FOR SALE—OR EXCHANGE—$50,000 HOME, Ridge-av., Evanston; lot 100x175; beautifully developed; large trees. This is a fine modern house, modern; hot water heat, three baths; a very delightful home and in perfect condition. Will sell on very liberal terms or will trade for rentable property in Chicago or suburbs. Commission to brokers.
W. N. GILBERT, 60 W. Wash.-st. Owner.
FOR SALE—OR TO RENT — EVANSTON—Modern home of attractive design, 10 rooms, 2 baths, hot water heat; garage, accommodates three cars; large lot. Located 1612 Wesley-av. Price $10,000.
Also 11 room house, hot water heat, 1618 Asbland-av. $9,000. Easy terms. Both houses in desirable tenants. Address H. COMSTOCK, Trustee, care City National Bank, Evanston.
FOR SALE—EVANSTON 9 R. RES. Address owner, $7,500; exchange. Address T 246 Tribune.

REAL ESTATE—SUB'N—N. W.

FOR SALE—PARK RIDGE; 8 ROOM HOUSE, $40 N. Prospect-av., three blocks from Golf Course; large yard, fruit trees and shade, fine garden. Apply of owner on premises or FREDERICK SASS, 1414 Fort Dearborn Building. State-Congress L. Harlem.
FOR SALE—5 R. NEW BUNGALOW, 50 FT., $3,300; 5 r. cottage, 50 ft., $1,500; 6 r. bungalow, 50 ft., $4,500; choice acres, $1,000 per acre; depot; 30 min. to loop. EDISON PK. Phone 2645. MR. CHRISTLY.
FOR SALE—PARK RIDGE, ILL. I HAVE one of the finest 5 room bungalows that was ever built; will sell on easy payments. Call at 220 S. Fairview-av., Park Ridge, Ill. Buy from the builder and save money.
FOR SALE — MODERN 8 ROOM HOUSE, large lot, paved street; many shade trees; nice location; will build to suit. Terms easy. $4,500. Terms to suit. J. H. WOODS, Owner, Norwood Park. Phone 274.
FOR SALE BY OWNER—NEW 7 ROOM RESIDENCE; 2 baths, 3 toilets; GAS; ELECTRIC light, and bath; lot 100x200 ft.; shade and fruit trees. See owner, 5629 East Circle-av., Norwood Park. Only block and a half from depot.
FOR SALE—PARK RIDGE VACANT, FOUR lots; cheap for cash.
COCHRAN & McCLUER,
Central 931. 40 N. Dearborn-st.
FOR SALE—CHOICE HOMES WITH LARGE lots in Park Ridge.
(H.) COCHRAN & McCLUER,
Tel. Cent. 931. 40 N. Dearborn.
FOR SALE—LARGE HOUSE, BARN, HENhs., fruits; 1 or 2 family. L. Heller, Desplaines, Ill.
FOR SALE—ARLINGTON HEIGHTS; ARTISTic bungalow, 7 r.; cor. lot; $4,400. G. R. JARVIS, 39 N. La Salle. Cent. 5501.
FOR SALE—5 ROOM COTTAGE; STOVE HEAT; lot 80x125; $1,900; $500 cash, balance time. WM. H. AHRENSFELD, Park Ridge, Ill.
FOR SALE—4 ROOM COTTAGE; LOT 125x135; $1,950. Park Ridge, Ph. Belmont 6413.
FOR SALE—16 A. CHICKEN OR TRUCK F.; good bldgs. 12 m. to city. $8,000. Mon. 6699.

REAL ESTATE—SUB'N—WEST.

FOR SALE—BERWYN HOUSES AND LOTS. WILL MAKE BUILDING LOANS.
H. M. ELLINWOOD,
Care Berwyn State Bank, or 2656 S. Dearborn-st.
FOR SALE—MUST SELL, MY NEW 9 ROOM, stucco home, Western Springs; oak trim, h. w. heat, corner lot, large shade; best street in town. Cost $9,000; will sell for $7,500. Nothing else like this.
FOR SALE—MUST SACR. ¾ BLK. BEST PT. of Maywood or 9 r. mod. res. nr. 55th and State. 3 or 16 s. Arlington Heights. A. GRAY, 328 N. La Salle.
FOR SALE—MODERN 6 ROOM RESIDENCE; best location in town. Inquire of CHAS. J. AVERY, of The Citizens State Bank, Melrose Park.
FOR SALE—SUBURBAN HOME AT SACRIfice; modern 8 room house; large lot; 20 minutes' ride on Burlington; value $5,200; sacrifice $4,000. Address V 869, Tribune.
FOR SALE—6 R. HOUSE; H. W. HEAT, sewer, cistern, gas; fine shade, fruit, garden; 2 acres; $4,000; $500 cash.
WM. O. ROATH, Lombard.
FOR SALE—A BEAUTIFUL WHEATON home; mod.; 9 rms.; large grounds, trees, flowers, garden; bargain; mo. paymts. Address T 427, Tribune.
FOR SALE—BEAUTIFUL MODERN SUBurban home, 7 r., screen porch, lot 50x175, s. front, good trains; BENTON, owner, 5009 Glenwood, Chicago.
FOR SALE—LARGE, MODERN HOME, LA Grange; spacious grounds; large trees; $15,800. Phone, address owner, 3236 Harrison.
FOR SALE—BERWYN—2804-2805; PRICE $195; worth $300; street cars. Anderson, 3212 Quincy-av.
FOR SALE—LA GRANGE—MODERN 7 R. North Side; soft water system; variety of fruit; 62 ft.; bargain. Address T 848, Tribune.
FOR SALE—WHEATON 8 R. RES., 2 ACRES on C., B. & Q.; fruits, berries, flowers; $3,600 equity $2,800. Address V 868, Tribune.
FOR SALE—WHEATON SNAP—MOD. 7 RM. hse.; furn.; large lot; elite district; pr. $2,500. Terms. BINDER, Rm. 411, 8 S. Dearborn.
FOR SALE—MODERN EIGHT ROOM BUNGalow on Grossdale, Western Springs, Ill., on lot 50x150. CHAS. R. ARBEEN.
FOR SALE—ELMHURST; CHOICE RESIdence lots; will build to suit. Terms easy. GEORGE R. CHAPMAN, Elmhurst, Ill.
FOR SALE—$500 DOWN, $25 MONTHLY AND interest will buy a Zuetell 6 r. residence in La Grange. WM. ZUETELL, 10 S. La Salle-st.
FOR SALE — HINSDALE — TWO RESIdences, seven and eight rooms. Address owner, H. M. FOX.

REAL ESTATE—SUB'N—WEST.

AN IDEAL HOME

JUST COMPLETED, IN
BEAUTIFUL GLEN ELLYN
THIRTY-SEVEN MINUTES RIDE BY C. & N. W. FROM THE HEART OF CHICAGO, FORTY BY AURORA & ELGIN RY.

Built and finished as you would build it yourself. Every imaginable convenience of the city; all the fresh, pure air of the country; lawns, flowers, trees and shrubs. Lot 224 feet deep.
Gas, electric light, city water and sewers; frontage on paved boulevard. Seven hundred perennial shrubs, 700 perennial plants, 75 trees to the half acre. Two blocks from Lake Ellyn, 10 minutes' walk to Glen Oaks Country Club.
This story and a half bungalow, brick and stucco construction; all interior trim of red gum wood; hot water heating, stationary tubs

REAL ESTATE—FARM LANDS.

...ATE—FARM LANDS.
...alifornia.
...NY CALIFORNIA.
...e will be unsafe for several
...of floating mines. Why not
...the most beautiful and profit-
...sin Southern California on
...your winter home? Grove
...the beauty spots of Riverside
...s williest from 8 to 12 per cent.
... Located about ninety miles
...made accessible by fine hou-
...fect from Los Angeles. Bird's
...view of the valley for miles
...ract near by adds to the
...valued near $100,000.
...would not risk his family's
...own such a proposition this p
...nts, no trade.
...e of full particulars, including
...e, address FRED L. FOX,

...SPORTATION TO CALI-
...FORNIA.
...AIRY RANCHES—Highly im-
...t, averaging 4 tons per acre, worth $12
...lich cows. Write for particulars
...L. & PAUL, 1525 San Pedro
...l. ...

...EEP YOUR PRESENT; BUSI-
...ion while we bring a California
... orchard into bearing for you.
... Happen our plan and visit
...sposition at our expense. We
...pay. Write for literature
...ORCHARDS CO., 220 S. State
...st., Chicago.

...NADA LAND.
...RIFICE SALE
...CHOICEST WHEAT FARMS
...n far famed Red River Valley
...acres, 960 acres cultivated, 16
...mmer fallowed, 320 acres
...ch timber; nearly all the land is
...d and first class; these
...g houses, one built two years
...ding buildings; buildings are in
...iroad station adjoining the farm
...iles from United States boundary
...$25 per acre. One year's crop
...pay for farm at present price
...
...good agricultural land, high
...settlement, 30 miles from Win-
...2½ miles from railroad town
...priced to fight for his country
...price only $15.50 per acre. Ter
...apply to RUTHERFORD & ...
...st., Winnipeg, Manitoba.

...WHEAT—WEALTH ...
...finest wheat land in Western
...for short time only, now, while
...er $1.50 a bushel; choice
...nd; a real money maker; pric
...plain an acre; terms quarter
...arranged. Write R. B. Rad...
...st., Victoria, B. C., Canada.

...OLONIZATION PROJECT; 10-
...est bent lands, Southern Sas-
...ild boxy, bisected by railroad
...and; adjoining fine fresh water
...beautiful woods in fine mass. ...
...For sale od trade for city ...
...Y. Address W 410, Tribune.

...ALBERTA—EDISON SUBDI-
...ential, divisional main
...returns. Address box 261, Ta...

Colorado.
...CRIFICE—160 A., KIOWA
...$650; terms. need money. ...
...ington, Colo.

Florida.
...ITE FOR OUR
...AL "PINK BOOK."
...nearly 100 letters from people all
...ted States and Canada who have
...h profit on lots at Lake Worth,

...TH DEERFIELD.
...xt big town south of Lake Worth
...east coast. We are offering a lar
...erfield and a five acre tract of
...ted land for $175. Terms,
...$10 per month.
...presentatives wanted.
...KEY & GREENWOOD,
...ministrator Bldg., Chicago, Ill.

...RAILROAD FARE
...D ALL PURCHASERS.
...ELAND, FLORIDA.

...Lake County, The heart of the
...Hesperia and Highland. Unsurpassed
...rit lands, which produce big prof-
...and make such delightful perma-
...only $200 per acre, 10 acres enough
...9 per month. Established, prosp
...hborhood. Booklet and map free.

...AND REALTY CO., OWNERS
...Groveland, Florida.
...340 N. Dearborn-st., Chicago.

...SANFORD, FLORIDA
WITH US
...DAY, MARCH 16TH.
...Winter vegtable and fruit farms
...more; two to four crops; $500 to
...acre annually; are selling fast
...returned to buyers of 10 acres or
...literature; prices and terms upo

...ENER BROTHERS,
...ock Exchange Bldg.,
CHICAGO, ILL.

...ES—JACKSONVILLE, FLORIDA.
...tiful suburban tracts, all fruit
...10 acre tracts at $10 per acre, terms
...$1 per month per acre without
...exas, orange, grapefruit, figs,
...dry and healthy location, within
...stance of Jacksonville. The best
...ity to pay; no interest; no taxes
...tart and lay the foundation for your
...pendence; Many of our buyers have
...ou can do the same thing. Write
...we will give you full informatio...
...e Heights Improvement Co., Jack...
...orida.

...NEAR PENSACOLA, FLORIDA
...e within 15 miles, $25 p. acre and u...
...s within 30 miles, $6.00 per acre.
...Milton $25 per acre; terms
...s near Floraton, $15 per acre;
...s near MacDavid, $12 per acre.
...s in Baldwin Co., Ala., $8 per acre.
...s Baldwin Co., Ala., $8 per acre.
...s Baldwin Co., Ala., $4 per acre.
...s Baldwin Co., Ala., $3 per acre.
...he above is good farm land, well wa...
...is excellent for peanuts and fruit.
...Otis & Calloway, 536 Hartford Bldg.

...E—ORANGE AND GRAPEFRUIT
...ear Arcadia, Fla. Ninety acres of
...orange land; forty acres bearing;
...ty acres bearing best varieties; also
...aches, pears, etc. A nursery of
...ees; equipped at $15,000; will sell
...orth $85,000 in less than two years.
...000. Address K 539, Tribune.

...E—ABOUT 2,000 ACRES PLANTED
...s and peaches; 4 miles of water
...this ought to convince you the land
...Buy where there is something doing
...ate yourself. See Davenport Land

...R LAND & INVESTMENT CO.
...000 Boyce Bldg., Chicago.

...A—LAKE FRONT OPPORTUNITY—18
...with large iron gate on lake of pure
...RING water; good soil; land rea
...in old pines and small hardwoods
...ation; two miles from R. F.
...only $5,000. Address MRS. ...
...st., Chicago, Ill.

...E—FARM LANDS NEAR PENSA
...Florida. Delightful climate, sea
...for transportation, good water, Melon,
...rn, and Pasture land; splendidly adapted
...for melon raising; ½ mile from market; a bar
...ain if sold at once.
ROLLIN MAXAM,
127 W. Broadway, Princeton, Ind.

FOR SALE—97 ACRES RICH SOIL; FRUIT
timber, good house, large new barn, other
buildings; 6 miles from Michigan City on Chi-
cago Interurban, macadam road. This
is a bargain. GEO. P. CHADWICK, Michigan
City, Ind.

FOR SALE—9 A. [$1,500 CASH] AT LIMITS
Valparaiso; good 5 rm. cottage; chicken
house, 20x50; barn; orchard; black soil; 1
mile to 100 hens; 3 miles to new fac-
tory; ONLY $3,200. easy terms. CITI
PHILLIPS, MONIGER & CO., 29 S. La Salle.

FOR SALE—140 ACRES OF GOOD HEAVY
clay loam; 5 miles from Valparaiso, Ind.; some timbery,
fair buildings; will sell at a brgain on easy
terms; no trade. Address
E. H. BLACK, Cassopolis, Mich.

FOR SALE — MODEL 80 ACRE FARM, 50
miles from Chicago; splendid land, fine
buildings, stone roads, fog fences, excellent
water; one mile from railroad station. WM.
N. OSBORN, Wanatah, Ind.

FOR SALE—35 ACRES, WELL LOCATED
and improved; 6 acres, fair improvements;
5 acres, well improved. NEWTSON BROS.,
Dyer, Ind.

FOR SALE—FIRST CLASS CHICKEN FARM,
40 miles east of Chicago, of 37 acres. Call
or write 422 Adams-st., Gary, Ind.

FOR SALE—$2,200.00 CASH TAKES EQUITY
in 80 acres truck gardening farm; 6 miles
Chicago; owner. Address V 840, Tribune.

FOR SALE—40 ACRES, NEW HOUSE, BARN,
orchard, timber; well; $2,000, terms.
J. M. ZIMMER, Valparaiso, Ind.

FOR SALE OR EXCHANGE—SMALL FRUIT
chicken farm, in Valparaiso, Ind. For Chi-
cago cottage. Inquire 5127 Wentworth-av.,

Kansas.
FOR SALE—A BIG SNAP—180 A. IN HAM-
ilton Co.; smooth buffalo grass land; $550. E.
C. CLEVELAND, 601 Oxford Bldg.

Louisiana.
FOR SALE—LOUISIANA ORANGE GROVE.
12 years old; 12½ acres of land; 3,000 trees.
2,000 bearing for 10 years; average net yearly
profit last 4 years $3,000; 40 miles from New
Orleans, fronting Mississippi river and rail-
road. Waterworks, pumping plant, power
sprayers, packing house, modern residence.
Terms; one-half cash, balance to owner ill.
health. WILFRED. Hibernia Bldg., New Orleans.

FOR SALE—AN EXCHANGE—MAGNIFI-
cent stock farm in Louisiana; 1,000 acres;
half cleared; fine brood mares, jack, hogs, cat-
tle and implements; in richest alluvial section
of state. Will accept one-half in Chicago in-
come property; great bargain.
E. WOODCOCK, Owner, Morgan City, La.

FOR SALE—DAIRY FARM, 425 ACRES;
modern dwelling, $6,000; barn 120 stalls; ar-
tesian fly, 400 gallons per minute; on Illinois
Central Ry., 70 miles north New Orleans. Price
$10,000. JOHN TRUAN, Forest Hill, La.

FOR SALE—OR EXCHANGE—IMPROVED
plantation, $25,000; for improved. B. A.
ULRICH, 90 N. Dearborn.

Michigan.
FOR SALE—40 ACRES 3 MILES, RICH SOIL;
buildings, fruits, gravel road; school near
town; $1,900; half cash. HYDE, Lawton, Mich.

FOR SALE—MICHIGAN FRUIT FARM OF
inland lake; $500 cash, balance easy, or
right trade. Address A E 201, Tribune.

FOR SALE—40 ACRES NORTH MICH., NR.
Traverse City, $200. Terms. Address V 314, Tribune.

FOR SALE—FARM NEAR CHICAGO, 40 ACRES
Hart, Mich., brings description of best Co.

FOR SALE—OR EXCHANGE—FARMS.
COCHRAN & McCLUER, 40 N. Dearborn.

REAL ESTATE—FARM LANDS.
Michigan.

They Are on the March.

ON FRIDAY, FEBRUARY 26TH, 36 cars of settlers' movables, bound for Michigan, passed through Chicago. Nearly all the cars belonged to former farm renters in Illinois. This represents the immigration to Michigan of 180 people in one day from Illinois. Not all of these were going to the Swigart Tract, but a good percentage were.

THE SETTLEMENT MOVEMENT to the SWIGART TRACT has started earlier this year than usual, and arrivals so far have been as numerous from Indiana as from Illinois, and a number have also come from Ohio and Iowa. More customers are preparing to move on their lands this spring than in any two previous seasons. Our townships have been busy this winter graveling and improving roads, completing a bridge across the Manistee river, and otherwise opening up the country for the newcomers.

THE CAUSE OF THIS movement is the necessity and determination of people to occupy, own, and develop new lands in a good agricultural district; and the inducements to come to the SWIGART TRACT in Mason, Manistee, Lake, and Wexford counties are strong ones, with its proven productiveness of soil, handy markets, excellent transportation, and healthful climate, all of much value to the farmer.

ANOTHER BATTALION of the great army of American farm renters, dissatisfied with high rents and the pasture land system, is on the march for occupancy of their own farm homes in the SWIGART TRACT. As each family takes their place they create an increased value to their own plot of earth and all the ground that touches its four sides. And they are at the same time begin to share in the enhancement of values resulting from the improvement by the whole community. This is one of the results of colonizing which is our main work and keeps this project in the front rank of success.

OUR SERVICE: Farm experts who regularly visit every settler's place and instruct and advise him in the best methods. A demonstration farm. A seed distributing arrangement. The largest selection of lands to choose from in Michigan's Fruit and Clover Belt (over 80,000 unsold acres by inventory of last month). Long terms that give any workingman a chance to buy land for a farm and home. Practical farmers by payments annual, semi-annual, quarterly, or monthly, as desired, on the basis of $10 to $50 down and $5 to $10 per month. Prices as low as $10 to $35 per acre, and much of the best lying land now at $18 per acre. When the land is partly paid for you are insured for the balance. This project is a doubly safe co-operative plan of 20 years' growth, with ample financial strength, and behind it the largest colonizing enterprise in the country.

TO THOSE who want to go back to Michigan, I can say that there never was a better time to enter farming. It has reached the top wave of prosperity. While all other business is suffering depression and is unsettled, now is the favorable time for you to pull yourself out of the rut and make the start. That's the way the successful men started, and the only hard thing about it is your own mental condition. Show your grit. Make the first move. Put yourself in touch in the most substantial and independent business of this period of our history. With the sustained demand for good products by increasing population at home and curtailed production abroad there is as much certainty of permanent prosperity in farming as anything in this world.

TO EXPLAIN all the conditions in the SWIGART TRACT, I have published a 72 page book setting forth the facts so you can quickly turn to answers to all of your questions about soil, climate, water supply, rainfall, markets, roads, and school. Bear in mind that ours is a general farming district. Our rye and wheat, oats and buckwheat, timothy, clover, and alfalfa, 90 day and fodder corn, peas and beans, potatoes and vegetables, are hastening this district's destiny to become a great country of live stock, dairying, cattle, hogs, and sheep. There is no better place for poultry profits, because one must grow the feed to succeed, and must have enough reasonably priced ground to do it. It is also becoming a district of orchards of apples, peaches, pears, plums, and cherries.

GET THE BOOK. Write for it if you can't call. Better call and also get a large map and see our sample display of 1914 crops and 100 description views, which are being continually shown in our stereopticon room. Prove yourself fit this way to make an intelligent examination of the land when you go on one of our excursions, which leave Chicago each month. Offices remain open Monday evening and Saturday afternoon,

AN AGENT WANTED IN EVERY TOWN.

George Swigart
OWNER,
1249-50 First National Bank Bldg., Chicago.

FOR SALE—160 ACRE FARM, LENAWEE
county, 2½ miles from Clinton. Splendid soil; good orchard; 9 room house; 3 large barns; on gravel road; nr. good town. A fine home and money maker. $85 per acre.
WHITE & COLEMAN,
54 W. Randolph-st. Tel. Randolph 5168.

FOR SALE — 10 AND 20 ACRE MICHIGAN
fruit, vegetable lake bottom farms; $10 to
$30 monthly; no interest; north Grand
Rapids; near town and lakes; call or write
owners for book of facts. BRADFORD & CO., 29 W.
Adams-st., Chicago.

FOR SALE—40 A. LAKE SHORE PROPER-
ty; fine for general farm or summer home;
price $6,500; 30 a. stock and fruit farm
$5,000. Small fruit and poultry farms and
resort property. For particulars address GEO
CORLISS, South Bend, Ind.

FOR SALE—BARGAIN—15 A., DOUGLAS,
Mich., 1½ miles Saugatuck resort; 5 fruits,
productive soil, bldgs., A1 10 r. house; ½ mile
Douglas-Chicago boat; fine for city man
trucking; terms. WM. REYNOLDS, Douglas,
Mich.

FOR SALE—A SPLENDID FARM OF 60
acres, ½ of a mile from Decatur, with 8
room house, barn, well, and chicken house;
45 acres level piay land; 5 acres muck; 10
acres timber; price $8,000. Address F. P.
LINS, 117 S. Racine-av.

FOR SALE—40 ACRES RICH FARM LAND,
all cultivated; 6 miles from Muskegon,
Mich.; 2 miles from Lakewood resort; 3 miles
from R. R. station. Good roads, good buildings
and fruit trees. $5,000. For particulars, write
H. LAGARD, 3744 Sheffield-av., Chicago.

FOR SALE—320 ACRES BEST APPLE OR-
chard land two miles and 600 acres four miles
from Luther, Mich.; cheaper lands farther
away; best schools, churches, and transporta-
tion. Address W N 188, Tribune.

FOR SALE—10 A. MICH. FRUIT-POULTRY
farm; 72 miles from Chicago; near town and
lake; Methodist church; 5 R. house; fruit, poul-
try, cows, horse, tools, implements; $1,500;
terms. T. HOLMES, 2816 Lo-
gan-blvd., Chicago.

FOR SALE—COLONIZATION PROPOSITION
—Michigan. 640 to 15,000 acres, attractive
prices and terms. Liberal release privilege
granted.
W. A. WEBSTER, 189 Madison-st.

FOR SALE—MUST SACRIFICE FINE FRUIT
farm at Grand Rapids, Mich.; cost $12,000 to
duce; paid $1,540 income last year; fully
equipped; everything goes for $7,500; $2,500
cash. Address T 905, Tribune.

FOR SALE—23 ACRE MICH. FARM WHICH
makes as much money as 80 acres; in town
on lake; horse, cows, pigs, chickens, fruit,
tools. Will trade. $2,500. EITZINGER,
JACKSON & CO., 69 W. Washington.

FOR SALE—10 ACRES, 2 SUMMER COT-
tages, near Lake Michigan; good church dis-
trict; one mile from Riverside; $1,600 cash;
no trade. E. T. LEITER, Benton Harbor,
Mich.

FOR SALE—BEST BARGAIN IN BENZIE
county Michigan, 160 A. farm imp., bldgs.,
small lake on farm; price $5,000; terms; also
a 40 A. imp farm, price $2,000, easy terms. CITI
ZENS' REALTY CO., 712 Otis Bldg., Chicago.

FOR SALE—ONE OF THE BEST GRAIN
and stock farms in southwestern Michigan,
near town. Good level land, 40 a. cultivated; near
town, R. R., school, etc.
NORTHWESTERN REALTY, 54 W. Ran-
dolph-st.

AN AGENT WANTED IN EVERY TOWN.

George Swigart
OWNER,
1249-50 First National Bank Bldg., Chicago.

Mississippi.
FOR SALE—HOMESEEKERS, BEWARE—
To come South without money enough means
failure. Avoid get rich quick schemes. Write
K-C LUMBER CO., HATTIESBURG, MISS.,
free circular on farming, pecan, orange, and
stock growing and general conditions.

FOR SALE—20 ACRES, $200 A NEAR
Canton, fully stocked and equipped. $25 A.
E. C. CLEVELAND, 601 Oxford Bldg.

Missouri.
FOR SALE—140 ACRE VALLEY FARM, 3
miles from good town; gravel roads; some
orchard; buildings and water; black soil. Price
only $6,000.
HALLOCK, SEELYE & CO., 140 S. Dearborn-st.

FOR SALE—2 ROOM HOUSE, HENHOUSE,
40 acres; sacrifice $495; close Bismarck; cash,
$25, monthly $5.95. Owner, 1298 A. Hodia-
mont, St. Louis.

Montana.
FOR SALE—PLANT GOOD SEED
On a "Brown" Judith Basin, Montana, farm,
and get a "Brown" farm. Land is for sale by
an experienced farmer; we can tell you how.
See us about the 160, all seeded to winter wheat,
that will give you as much cash you have to?
Get our booklet and maps. WM. H. BROWN
CO., 5 N. La Salle-st., Chicago.

FOR SALE—$2,000 EQUITY IN 320 A. RANCH; A SNAP;
260 a. nr. Yellowstone Pk.; part cultivated;
will cut over 800 tons timothy and bromo;
plenty water; fine for cattle; 45 miles from
railroad. Hibernia Bldg., New Orleans.

FOR SALE—$5 DOWN, $5 PER MONTH; 20
acres in Decatur, with 6
room house, barn, well, and chicken house;
45 acres level play land; 5 acres muck; 10
acres timber; price $8,000. Address F. P.
LINS, 117 S. Racine-av.

FOR SALE—40 ACRES RICH FARM LAND,
all cultivated; 6 miles from Muskegon,
Mich.; 2 miles from Lakewood resort; 3 miles
from R. R. station. Good roads, good buildings
and fruit trees. $5,000. For particulars, write
H. LAGARD, 3744 Sheffield-av., Chicago.

FOR SALE—320 ACRES BEST APPLE OR-
chard land two miles and 600 acres four miles
from Luther, Mich.; cheaper lands farther
away; best schools, churches, and transporta-
tion. Address W N 188, Tribune.

FOR SALE—10 A. MICH. FRUIT-POULTRY
farm; 72 miles from Chicago; near town and
lake; Methodist church; 5 R. house; fruit, poul-
try, cows, horse, tools, implements; $1,500;
terms. T. HOLMES, 2816 Lo-
gan-blvd., Chicago.

FOR SALE—COLONIZATION PROPOSITION
—Michigan. 640 to 15,000 acres, attractive
prices and terms. Liberal release privilege
granted.
W. A. WEBSTER, 189 Madison-st.

FOR SALE—MUST SACRIFICE FINE FRUIT
farm at Grand Rapids, Mich.; cost $12,000 to
duce; paid $1,540 income last year; fully
equipped; everything goes for $7,500; $2,500
cash. Address T 905, Tribune.

FOR SALE—23 ACRE MICH. FARM WHICH
makes as much money as 80 acres; in town
on lake; horse, cows, pigs, chickens, fruit,
tools. Will trade. $2,500. EITZINGER,
JACKSON & CO., 69 W. Washington.

FOR SALE—10 ACRES, 2 SUMMER COT-
tages, near Lake Michigan; good church dis-
trict; one mile from Riverside; $1,600 cash;
no trade. E. T. LEITER, Benton Harbor,
Mich.

FOR SALE—BEST BARGAIN IN BENZIE
county Michigan, 160 A. farm imp., bldgs.,
small lake on farm; price $5,000; terms; also
a 40 A. imp farm, price $2,000, easy terms. CITI
ZENS' REALTY CO., 712 Otis Bldg., Chicago.

FOR SALE—ONE OF THE BEST GRAIN
and stock farms in southwestern Michigan,
near town. Good level land, 40 a. cultivated; near
town, R. R., school, etc.
NORTHWESTERN REALTY, 54 W. Ran-
dolph-st.

REAL ESTATE—FARM LANDS.
Michigan.

COMPLETE OUTFIT

88 acres of level black loam, 2 miles from town, main road; phone; daily mail; 8 acres of timber, 18 acres meadow, 5 acres of pasture, spring and creek in pasture; no wet or waste land; 52 apple trees, 18 cherry, 4 pears, 2 quince, grapes, and an abundance of small fruit. Extra good 7 room house; fine cellar with a barrel of cider in it; ice up for summer use; well of cold water at door and cistern in house; shade in yard; large barn and silo, good poultry house, incubator house, and other outbuildings; also 2 horses, wagon, 3 harnesses, 2 buggies, and all tools and feed and summer wood, 2 cows, 40 chickens, 3 geese, 7 turkeys, and all going for $4,000; one-half cash, balance as long time as wanted. This is one of those nice farms that are not often offered for sale. Take the first train for Kalamazoo and see this fine farm and home.

FRED A. HERREMAN,
807 Wheaton-av., Kalamazoo, Michigan.

FOR SALE—BUILDINGS ON THIS FARM
will cost the price.
80 a., 2 mi. from R. R. sta., 30 a. imp., bal.
small timber; sandy loam; pasture. Part
recently built, of 8 r., finished in yellow pine,
with basement and furnace heat; fair barn;
beautiful spring; stream, never-failing; many
nice lakes; all kinds of fruit for home use.
Price $2,200. $1,000 cash, bal. long time.
LEWIS, 1204 Ashland-av., Bangor, Mich.

FOR SALE—OR EXCHANGE—MICHIGAN
farm; 160 acres, unincumbered, improved,
all tillable, with all equipments. Stock, 8 room
frame house, with all conveniences; cement
chicken coop 14x25 ft.; chicken yard 3 of 3 acres;
barn 36x76, 16 acre orchard, trees, cherry, ap-
ple, plum, peach; 3 miles to high school; coun-
cery or lots; best reasons for sacrifice price
$7,500. Address V 462, Tribune.
METHEAU, 3814 West-av., Bal. Pk.

FOR SALE—BERRIEN CO., 70 MI. CHICAGO;
80 acs.; THREE OAKS; new house, base-
ment barn; APPLES; $4,500. 160 acs., 8 rm.
house, outbuildings; 26 acres WHEAT; loam
soil; $65 a. 40 acs., house, barn; good soil;
$5,000. 5-10-20 acre POULTRY, FRUIT
FARMS; good bldgs.; bearing orchards. Low
prices. Easy payments. List free.
ROBINSON or TATRO, 25 N. DEARBORN.

FOR SALE—6 ACRES; 2 ACRES WELL-
fruited, balance grain hill, south slope, and
creek bottom; fine for chickens; modern 8 room
house and barn; just outside city limits; street
car every fifteen minutes; gas, electricity;
price for quick sale, $5,800. $4,000 cash, balance
at 6 per cent per annum; no trade. DR. S. M.
WHITE, Benton Harbor, Mich.

FOR SALE—WANTED, A FEW HEALTHY
young farmers with families to buy our 80
acre wild land farms in Arenac County, Mich-
igan; price $25 an acre; land easily cleared; pro-
ductive soil, good for beans, sugar beets, and
onions; will loan money for building purposes;
land located on railroad in thriving potato, good
water. Address O W 574, Tribune.

FOR SALE—
153 acres close to Paw Paw, Mich.; good
black soil; about 40 acres ready for plow; will
sell all or part; terms easy.
H. O. STONE & CO.,
76 W. Monroe-st.

FOR SALE—80 ACRE FARM, NEWAYGO
county, Mich. 9 acres in 1,100 apple
trees, beginning to bear; part timber, gla-
clear; best kind of land; creek crosses land;
one building, 20 acre, cash $2,500. F. GUS-
TAVISON, 17 N. 5th-av., Mawyood, Ill.

FOR SALE—BEAUTIFUL SUMMER HOME
of 9 acres on elevation, beautiful wooded
bluffs; grove of hardwood timber; large bend of
ing fruit trees, 1½ acres grapes, and small
fruit; close in; price $2,500. MAX MUENZER,
Benton Harbor, Mich.

FOR SALE—200 ACRE GRAIN AND STOCK
farm, 4 miles north of Dowagiac, Mich.; 9
room house, large barn, windmill, and a num-
ber of other buildings; one-third down, bal-
ance easy terms. WALLACE LAND CO., St.
Joseph, Mich.

FOR SALE—80 ACRES, GOOD LAND; GOOD
set of buildings; fruit and grain farm; ad-
joins lake in Southern Michigan; stock and
tools going; must sell; owner has good
list of good paying farms for sale and ex-
change. DOWNING, 5232 Ferdinand-st.

FOR SALE—BEAUTIFUL HOME IN THE
city, ½ mile from dock; artistic 8 room house;
large poultry house; sparkling spring water;
fruit for family use; 200; terms. Ten acres,
one mile out, in bank of river; 8 room house;
fruit; $2,300. HERRIMAN, South Haven, Mich.

Minnesota.
FOR SALE—MINNESOTA HAS HOMES FOR
you. Improved farms, $10 per acre. Wild
lands in the clover belt. A chance here for
men in all walks of life to get a start. Maps
and pictures sent FREE. Write
SHERMAN, State Immigration Commissioner,
Room 308 State Capitol, St. Paul, Minn.

FOR SALE—160 ACRES, $6 P. A., CENTRAL
Minn., good level land, 40 a. cultivated; near
towns, R. R., school, etc.
NORTHWESTERN REALTY, 54 W. Ran-
dolph-st.

Mississippi.
FOR SALE—HOMESEEKERS, BEWARE—
To come South without money enough means
failure. Avoid get rich quick schemes. Write
K-C LUMBER CO., HATTIESBURG, MISS.,
free circular on farming, pecan, orange, and
stock growing and general conditions.

FOR SALE—20 ACRES, $200 A NEAR
Canton, fully stocked and equipped. $25 A.
E. C. CLEVELAND, 601 Oxford Bldg.

Missouri.
FOR SALE—140 ACRE VALLEY FARM, 3
miles from good town; gravel roads; some
orchard; buildings and water; black soil. Price
only $6,000.
HALLOCK, SEELYE & CO., 140 S. Dearborn-st.

FOR SALE—2 ROOM HOUSE, HENHOUSE,
40 acres; sacrifice $495; close Bismarck; cash,
$25, monthly $5.95. Owner, 1298 A. Hodia-
mont, St. Louis.

Montana.
FOR SALE—PLANT GOOD SEED
On a "Brown" Judith Basin, Montana, farm,
and get a "Brown" farm. Land is for sale by
an experienced farmer; we can tell you how.
See us about the 160, all seeded to winter wheat,
that will give you as much cash you have to?
Get our booklet and maps. WM. H. BROWN
CO., 5 N. La Salle-st., Chicago.

FOR SALE—$5 DOWN, $5 PER MONTH; A SNAP;
20 a., nr. Yellowstone Pk.; part cultivated;
will cut over 800 tons timothy and bromo;
plenty water; fine for cattle; 45 miles from
railroad. Inquire Joseph Sommers, Gray-
ling, Mont., or H. G. Sommers, 5937 Indiana-
av., Chicago.

FOR SALE—LITTLE HOMES ON FLAT-
head Lake, Western Montana, midst or-
chards; grand pine forests; near Glacier Na-
tional Park; all kinds fruits and grains; dairy-
ing, boating. KALISPELL Chamber of Com-
merce, 105 W. Madison, Room 412.

FOR SALE—FIVE ACRE MONTANA
stock and grain ranch, ideal location, rich
soil, close to government stock range. In
Big Hole Basin. Includes all implements and
be sold quick at sacrifice price.
HISLOP & PIERSON, 815 Stock Exchange Bld.

FOR SALE—MONTANA FARMS AND RANCH
properties; Flathead Valley, Illinois 450 farms, all
sizes, improved, unimproved; $5 up; long time,
6%. Marvelous Montana literature free. Write
Write Montana Ranches Co., Helena, Montana.

FOR SALE—$5 BUYS 10 ACRES MO. LAND;
12 chickens, 50 fruit trees, timber for build-
ings; $5 cash, $5 monthly. BAILEY, 608 S.
Dearborn-st.

FOR SALE—MONTANA; ALFALFA, GRAIN,
fruit ranches; will sell for equity;
Box "N," Big Sandy, Mont.

FOR SALE—BY OWNER, 4 QUARTER SEC-
tions wheat land, 320 acre; easy terms;
terms. F. P. Leary, Roundup, Mont.;

FOR SALE OR TRADE FOR CHICAGO IN-
come property—Twenty (20) acres Bitter Root
Valley, Montana. Address Y 379, Tribune.

FOR SALE—3,000 FARMS IN MONTANA;
all kinds, sizes, and prices. Write us. Mon-
tana Ranches Co., 815 Stock Exchange Bldg.

North Dakota.
FOR SALE—FINEST FARMS, CHEAP—IN
Chautauqua and Warren Counties, south of
famous Lake Chautauqua. Improved, product-
ive; one mile from Riverside; $1,600 cash;
no trade. E. T. LEITER, Benton Harbor,
Mich.

FOR SALE—BEST BARGAIN IN BENZIE
county Michigan, 160 A. farm imp., bldgs.,
small lake on farm; price $5,000; terms; also
a 40 A. imp farm, price $2,000, easy terms. CITI
ZENS' REALTY CO., 712 Otis Bldg., Chicago.

FOR SALE—ONE OF THE BEST GRAIN
and stock farms in southwestern Michigan,
near town. Good level land, 40 a. cultivated; near
town, R. R., school, etc.
NORTHWESTERN REALTY, 54 W. Ran-
dolph-st.

FOR SALE—160 ACRES, $6 P. A., CENTRAL
Minn., good level land, 40 a. cultivated; near
towns, R. R., school, etc.
NORTHWESTERN REALTY, 54 W. Ran-
dolph-st.

FOR SALE—$5 BUYS 10 ACRES MO. LAND;
12 chickens, 50 fruit trees, timber for build-
ings; $5 cash, $5 monthly. BAILEY, 608 S.
Dearborn-st.

FOR SALE—MONTANA; ALFALFA, GRAIN,
fruit ranches; will sell for equity;
Box "N," Big Sandy, Mont.

FOR SALE—$5 BUYS 10 ACRES MO. LAND;
12 chickens, 50 fruit trees, timber for build-
ings; $5 cash, $5 monthly. BAILEY, 608 S.
Dearborn-st.

FOR SALE—MONTANA; ALFALFA, GRAIN,
fruit ranches; will sell for equity;
Box "N," Big Sandy, Mont.

FOR SALE—$5 BUYS 10 ACRES MO. LAND;
12 chickens, 50 fruit trees, timber for build-
ings; $5 cash, $5 monthly. BAILEY, 608 S.
Dearborn-st.

REAL ESTATE—FARM LANDS.
Oklahoma.
FOR SALE—240 ACRE EXTRA GOOD IM-
proved farm in Okmulgee, Co., Okla., located
in oil field and has 5 pumping wells, making a
good income; price $65 per acre; terms, 5% com-
mission to agents. Address Owner, K. O.
FOUGHT, 429 Emporia-st., Muskogee, Okla.

FOR SALE—SOUTHEASTERN OKLAHOMA.
Alfalfa, ranch, grazing, timber, oil, gas,
and mineral lands; 40 to 2,000 acres. Open
every day and Sunday. 1413 W. Monroe.
MARSHALL & FORT.

Tennessee.
FOR SALE—OR EXCHANGE—10 A. AT A
bargain; 18 rm. house, good repair; 2 a. or-
chard, fine garden, all everlooking village;
good water, mild climate, healthy country.
$3,000. E. C. CLEVELAND, 601 Oxford Bldg.

Texas.
FOR SALE—420 ACRE MODEL FARM, 17
miles southwest of Houston, Tex., on main
line So. Pac. Ry., ¾ mile north of Stafford.
Fort Bend Co.; not in flood district; modern
improvements; rich black loam soil; grows
all crops; farm in cultivation; no foot and
mouth disease in Texas. MRS. MARY P.
MURPHEY, 1309 Anita-av., Houston, Texas.

FOR SALE—36,000 ACRES BLACK, RICH
loams, prairie, wood grass and water, in fine
farming district, between San Antonio and
Corpus Christi; excellent stock ranch or for
subdivision into farms; must be sacrificed at
$8 an acre; $40,000 cash. A. BACKUS, 818
Gunter Bldg., San Antonio, Texas.

FOR SALE—5 ACRES UNIMPROVED FRUIT
and vegetable land, $625; per acre; terms, $5
cash and $5 per month; no interest; every acre
level, good soil; good water; good health; good
reasons. FRANK C. BENNETT, Dallas, Tex.;

FOR SALE—OR EXCHANGE—FROM 1 TO 50
tracts orange, fig, and truck lands in the
noted Houston-Galveston-Alvin-Manvel dis-
trict, Texas. Will consider good income,
clear. Address L S 16, Tribune.

FOR SALE—$1.25 PER ACRE CASH—BIG-
gest bargain in U. S.; to close an estate; 35
sections grazing land; will sell one section or
all at this price.
SCHREI & READ, 30 N. La Salle, Chicago.

FOR SALE OR EXCHANGE—IMPROVED
80 acres, 2 acres oranges figs; near Hous-
ton, W. E. HENSEL, Pearland, Texas.

FOR SALE—RARE BARGAIN—200 ACRES
near Houston, Tex. C. B. Taylor, Urbana, Ill.

Virginia.
FOR SALE—BY OWNER, FULLY EQUIP-
ped farm and country home; 277 acres; 2
miles to wharf. Pennsylvania steamers; 40 min-
utes' drive to old historic city, which is an hour
and a quarter from Washington, D. C.
Colonial brick dwelling, hot water heat, bath,
running water; view unsurpassed; views and
full particulars; no agents. Address L D 14,
Tribune.

Washington.
FOR SALE—UNEXCELLED FARM LANDS.
800,000 acres farm, fruit, dairy land to be
thrown on open market for cultivation purposes.
tion. Send $1 for reliable description, map,
series of bulletins, giving opening date, method
of distribution, and other information. Not by
former government employee. Spokane Infor-
mation Bureau, Spokane, Wash. Reference,
Old National Bank, Spokane.

YOUR OPPORTUNITY TO SECURE A FREE
home in Idaho, Oregon, Montana, Wyoming;
state offers you 160 acres; information regarding
climate, soil, crops, etc. For one dollar we
furnish exact location of land, tell you how
to file, and give you state map; all free.
All this valuable information without fur-
ther cost to you. FEDERAL LAND SERVICE
CO., 1140 Olin Bldg., Spokane, Wash.

FOR SALE—TEN ACRE ORCHARD IN THE
Bitter Root Valley. Address L D 7, Tribune.

Wisconsin.
FOR SALE—A NEW TOWN IN A NEW
COUNTRY for the right kind of people. The
right kind of people are those who want to get
a farm; price right; terms easy and work will
be given settlers in the mills, in the woods, and
in the harbor building of the town while you are clear-
ing up your land.
WEIRGOR is only 90 days old, and is situ-
ated in Douglas County, in the heart of a
hardwood country; soil is the best and of the
famous Kennan clay loam; land in Rusk and
Sawyer counties opening here for the first time.
WEIRGOR will be a town of 1,000
people this year; 170 men employed there now.
Land sold in 40 acres tracts and is all near town.
No agents wanted.
M. A. PEOPLES, 243 Railway Exchange Bldg.

FOR SALE—80 ACRES, TAYLOR COUNTY, WIS.,
on 4 corners; 40 a. cleared, 20 a. under cul-
tivation, 20 a. in pasture, 40 a. good timber;
undrained; 6 room house; fair barn; spring
ary; corn crib, wagon shed, etc.; telephone;
on main and cream routes; $4,200; $1,000 down;
a REAL bargain. DOERR-HAMEL REALTY
COMPANY (not Inc.), Medford, Wisconsin.

FOR SALE—80 ACRE PARTLY IMPROVED
Wood Co., Wis., farm; good clay loam soil;
on turnpike road; 5 miles to railroad town;
churches, and creameries; $30 per acre; would
consider horses or other personal property as
part pay and assume balance. Box 181,
Portage, Wis.

FOR SALE—LET US SHOW YOU LAND
along Soo railway lines; good loam soil, good
roads; near towns, schools, churches, cheese
factories, and creameries. Call or write SOO
LINE TICKET OFFICE, 140 S. Clark-st.

WRITE FOR FREE INFORMATION
wheat, corn, stock, and fruit farms, large and
small tracts; north, west, and south.
JOHN J. BENNETT, 1005 Milwaukee-av.

SUMMER VACATION—THE GOODRICH
boats will stop at beautiful Beaver Island
this summer. Write for further information address
Information Bureau, 712 Otis Bldg.

THERE IS ONLY ONE THING BETTER
than owning a farm. Ask us. Dept. F, 311
Boyce Bldg.

REAL ESTATE WANTED.
WANTED—TO BUY HOUSE; MODERN; 4
bedrooms

REAL ESTATE FOR EXCHANGE.

Apartments.

HIGH GRADE 6 APT. OF 6 AND 7 RMS. ON 60 ft. lot, north of Argyle, east of Sheridan; rental $5,000; exchange for 2 or 3 flat, North Side, balance cash.

Al 12 apt. bldg., north Edgewater, nine 5 rm. and three 4 rm. apts.; cor. lot, 100x125; rental $6,000; built 1914; each apt. has sun parlor; will take up to $10,000 trade North Side property, bal. cash.

What have you in exchange for 3-6 or 12 apt. building on the north shore; will accept anything you have as part trade, bal. cash.
ID. F. BAIRD & WARNER,
Edge. 169. 4555 Broadway.

TO EXCHANGE—HIGH CLASS SHERIDAN-RD. apartment building; ONE of the BEST CORNERS on this street. Building contains 18 apts. 4-6 rooms.
RENTAL $16,000
MORTGAGE $61,000
Will consider part trade and part cash. All rooms in this building are very large and have the finest of fixtures and decorations.
[W] BAIRD & WARNER, 29 S. La Salle-st.

FOR EXCHANGE—PRICE $500,000; RENT $58,000 yearly; choice apartment property, almost new; expenses $13,000; will take clear old improved, ripe vacant, or good farm land worth $250,000, balance 5½%; nothing but properties of absolute merit considered; will exchange photos and certified statement. Address W C 360, Tribune.

APT. BLDG. ON BUSINESS THOROUGHfare. Wilson-av. dist., with vacant cor. for 5 stores; very active business st.; new bldg. now and more to come this spring. This cor. will make a little fortune for some one. Price $60,000; mtg. $30,000; $30,000 cash or good equity considered as owner must realize cash.
MARK LEVY & BROTHER, Marquette Bldg.

TO EXCHANGE—HIGH CLASS CORNER Sheridan-rd. apt. bldg. Exceptionally well constructed. Contains 21 apartments, 4 to 6 rooms. Modern in every detail. Would consider trading this for small improved. Rents $14,000. Mortgage $55,000.
[W] BAIRD & WARNER, 29 S. La Salle-st.

TO EXCHANGE—IN EAST END-AV. DISTRICT, new high grade apts.; bldg. nets 16%; rents $18,500; mtg. $60,000 at 5½%, 5 years to run. Will accept clear real estate or smaller old improved worth $75,000, and give liberal trade. Prompt action assured. Address W N 58, Tribune.

FOR SALE—OR EXCHANGE—JUST COMpleted elegant 6 apartment, sun parlors, near South Shore Club, Beach, and I. C.; biggest bargain ever offered in real up to date building; will net about 20% on investment. Will take old improved as part pay. Address W N 327, Tribune.

TO EXCHANGE—
16 APARTMENT BUILDING
2636 ORCHARD-ST.
STEAM HEAT. RENT $5,580. MTGE. $24,000. Out of towner will sell or make a quick deal.
[W] BAIRD & WARNER, 29 S. La Salle-st.

CLEAR N. S. IMP. COR. FLAT AND RESIdence, worth $12,500 for eq. in N. S. apt. bldg. Address W 224, Tribune.

Business Property.

$150,000 EQUITY IN LARGE, NEW COR. section line business block; stores, offices, etc., located in growing South Side business district; absolutely high class.
Will exchange for other smaller, high class Chicago property.
Address W N 818, Tribune.

EXCHANGE—LARGE NEW BUSINESS building, with ground, net rental $28,500 to one tenant on long lease, mtg. $85,000 only, for part cash and city property or good farm, good equities, total worth $215,000.
THOMAS H KELLEY, 29 S. La Salle-st.

TO EXCHANGE—CLEAR FACTORY PROPerty; 115xh-st. and railroad switch; one tenant for 5 yrs.; also store and flat; stove heated bldg., Wentworth-av cor; both val ued at $30,000; want clear farm.
G. W. STEWART, 29 S. La Salle-st.

EXCHANGE—LARGE COR HIGH CLASS building and ground, rented to one tenant on a long lease, $50,000 yr. net, for good first mortgage and a good farm, city property, or good securities, stocks, or bonds; price $500,000. HOMER H. KELLEY, 29 S. La Salle-st.

TO EXCHANGE—A $6,000 EQUITY IN A very attractive South Side modern 12 r. residence, leased to good tenant at $70 per mo. Owner can use stock of either hardware, boots and shoes, dry goods, groceries, or drugs. No old junk wanted. Address W N 340, Tribune.

TO EXCHANGE—SEE STORE—ST. Ashland, new cor. bldg., rent $5,880; 2 story stores, 4 flats, 1 loft; mtg. $30,000, 5½; price $35,000; must have $5,000 cash; good vacant business corner considered part trade.
MARK LEVY & BROTHER, Marquette Bldg.

TO EXCHANGE—CLEAR. PROMINENT Clarke-st. business corner; stores and flats; walking distance; rental $13,000; price only $75,000. Want high class farm.
WM. P. YOUNG, 29 S. La Salle-st.

EXCH.—N. S. NEW, MOD. B. BLOCK, ¼ blk. from "L"; 8 stores, 4 offices, and 6 flats; annual rent $9,100; mtg. $50,000. Want clear farm, vacant, or old improved. Address W N 331, Tribune.

TO EXCHANGE—3 STORY BRICK STORE and flat bldg. on Halsted-av. lot 25x125, vicinity of 12th-st. equity of $12,000 for other city property or farm land. Address T 73, Tribune.

TO EXCHANGE—NEW BUSINESS PROPerty at North Side "L" sta.; stove heat; all rented $4,000; mtg. $18,000; price $37,600. Will trade equity for clear improved. Address W 137 Tribune.

WANTED—9 ROOM RESIDENCE, NORTH, about $9,000 to $12,000. Have Hoosac-st. near Wells-st., improved, rents $1,000 per an.; no heat. Price $10,000, mtg. $5,000. Address T 74, Tribune.

EXCHANGE—STORE AND FLATS, S. SIDE bus. st.; sacrifice $7,000 equity for $5,000 house this week; choice renter; finest condition; 5½%; mtg. $13,000. Address O 497, Tribune.

TO EXCHANGE—STORE AND FLAT BRICK building, West Side; mtg. $4,500; rents $840; price $8,500. Want good clear lots for equity.
ARTHUR C. LUEDER, 40 N. Dearborn-st.

TO EXCHANGE — HAVE A1 BUSINESS building located on a corner; 3 stores rented to one tenant at $3,000; for other clear property and cash. Address S 501, Tribune.

WILL TRADE EQUITY OF $7,000 IN SOUTH Side stores for large property. Will add some cash. E. H. BEATTY, 108 W. Monroe-st. Rand. 7470.

TO EXCHANGE—IMPROVED BUSINESS property which can be exchanged for clear vacant.
WILLIS & FRANKENSTEIN, 110 S. Dearb'n.

FOR EXCHANGE—HIGH CLASS RESIdence, bik.; half blk. "L" sta., N. S.; for clear vacant or old improved. N. S. pref. Address V 269, Tribune.

TO EXCHANGE—DOUBLE STORE BLDG.; good running, dry goods and household goods business; newest business center on Northwest Side. Address T 7 156, Tribune.

WILL TRADE FINE 100 FOOT BUSINESS corner and cash for desirable income flats or business. Address W W 278, Tribune.

WANTED—FARM IN TRADE FOR GOOD profitable Chicago drug store. Address V 372, Tribune.

I OWN WEST SIDE BUSINESS CORNER, clear, value $40,000. Want larger business ppty.; will assume. Address V 342, Tribune.

TO TRADE LAKE-ST. BRICK SALOON, cor., money maker, $3,900 equity, for clear vacant. 118 N. La Salle Room 312.

TO EXCH.—S. S. COR., 8 STORES, 32 flats; $165,000. Trade smaller up to $50,000. Address T 304, Tribune.

MUST SELL OR TRADE AT SACRIFICE; mortg. due, brick store and 2 flats; 6-7 rms.; may leave equity as 2d mtge. Bonz, 6457.

TO EXCHANGE—MUST SELL STORE AND FLAT building, with ground, net rental $28,500 to one tenant on long lease, mtg. $85,000 only, for part cash and city property or good farm, good equities, total worth $215,000.
THOMAS H KELLEY, 29 S. La Salle-st.

TO EXCHANGE—CLEAR FACTORY PROPerty; 115th-st. and railroad switch; one tenant for 5 yrs.; also store and flat; stove heated bldg., Wentworth-av cor; both val

AUTOMOBILES—GASOLINE.

BUY THE BEST BUILT CAR IN AMERICA.

The best built new car is the best used car for you to buy. All the value in economy, durability, and service from troubles and expense is found in a used Locomobile.

The following used Locomobiles are in the best mechanical condition, are repainted, thoroughly renewed and equipped.

Act quickly while our stock is complete.

SIX CYLINDER.

1912	7 pass.	green
1913	3 pass.	maroon
1913	5 pass.	maroon
1912	7 pass.	green
1913	7 pass.	
1911	7 pass.	blue
1914	7 pass.	blue

FOUR CYLINDER.

1911	7 pass.	blue
1913	5 pass.	maroon
1910	5 pass.	red
1909	2 pass.	maroon
1911	pass.	green
1911	chassis	black

Buy your "jitney" busses from us. All sizes of chassis.

Ask for our terms.

The Locomobile Co. of America.

2000 Michigan av

Phone Calumet 380.

Chicago, Ill.

LOW COST GOOD VALUE.

We serve the man of moderate means, who wants the greatest value for his money. First cost, and up-keep never bothers our customers. Visit our sales room and reserve your car for future delivery.

Regal Colonial Coupe, like new, 1913, $575

Ford Speedster, special equipment.....$425

Ford Coupe like new.....$400

Overland Coupe, electric starter.....$525

1914 Ford Touring Car; like new.....$360

Mitchell Foredoor Touring Car.....$300

Maxwell Roadster.....$225

Bambler Cross Country Roadster...$325

Over 100 automobiles, from $100 up, always in stock. Every car overhauled, repainted, and fully guaranteed.

ERWIN GREER & COMPANY,

Ford Distributors

1515-17 Wabash av. Chicago, Ill.

LOCOMOBILE LIMOUSINE.

We have been requested to sell a 1913 Little Six Locomobile Limousine, equipped with electric starter and lighting. This car is painted dark blue and trimmed in military blue broadcloth. Car has been very carefully driven and is in excellent condition. We have in addition to make a very close price on this car, owing to our customer's desire to sell it before moving from the city.

THE LOCOMOBILE CO. OF AMERICA,
EXCHANGE CAR DEPARTMENT,
2000 Michigan-av.
Phone Calumet 380. Chicago, Ill.

PEERLESS LIMOUSINE.

This car is equipped with both open and closed bodies and presents a very late and up to date appearance. Equipped with good tires, is mechanically perfect condition, is well painted and would make good livery car, or would be a fine private car for some one who desired a high priced car at a low cash price.

THE LOCOMOBILE CO. OF AMERICA,
EXCHANGE CAR DEPARTMENT,
2000 Michigan-av.
Phone Calumet 380. Chicago, Ill.

AUTOMOBILES—GASOLINE.

A REBUILT CADILLAC

It's a Safe Used Car to Buy.

SPECIAL VALUES NOW.

A rebuilt Cadillac is superior to any new car at the same price. They are the truest values on the street. By rebuilt we mean that the cars have been taken entirely apart, each part examined, and, if necessary, replaced by a new part made at the Cadillac factory; the entire car repainted and refinished like new; all equipment put in first class condition—the whole car, in fact, carefully reconstructed until it is as good as new in every detail.

We offer Cadillacs exclusively, as we do not accept other makes in trade. Consequently we are as interested in the performances of these rebuilt cars as we are in new Cadillacs. In actual service and values these cars are worth a great deal more than we ask for them, and we usually have a variety of body styles to select from. See them before you buy.

1911 Limousine.....$1,000.00
1913 Coupé.....1,250.00
1914 Roadster.....1,250.00
1914 5 pass. Touring Car.....1,250.00
1914 Coupe.....1,600.00
1914 Limousine.....2,250.00

Cadillac Automobile Co.

23d-st. and Michigan-av.

COLE BARGAINS

TERMS AND CASH.

1911 Cole, 5 pass.	$ 500
1912 Cole, 2 pass. speedster	675
1912 Cole, 4 pass.	725
1912 Cole, 7 pass.	775
1913 Cole, 7 pass., self-starter	1,000
1913 Cole, 7 pass., 6 cyl.	1,100
1915 Cole, 7 pass., 6 cyl.	1,600

OTHER MAKES.

1911 E.-M.-F., 5 pass.	200
1911 Cutting, 5 pass.	350
1912 Sampson, 4 pass.	375
1912 Stoddard, 5 pass.	450
1912 Matheson, 5 pass., 6 cyl.	450
1911 Mitchell, 5 pass.	375
1910 Premier, 7 pass., 6 cyl.	400
1911 Hupmobile, 3 pass. coupe	300
1911 Cadillac, 5 pass. coupe	650
1912 Cadillac, 5 pass.	650
1911 Locomobile, 7 pass. Limo.	1,800

We guarantee the above cars to be in first class condition and will stand back of every one of them. Details furnished upon request. Also information concerning the Jitney Bus Business.

COLE MOTOR CO.
Calumet 2325. 2323 Michigan.

BE THE FIRST TO OPERATE A "JITNEY" BUS LINE.

Why work for $25.00 a week when on an investment of a FEW HUNDRED DOLLARS you can start in business and make $100.00 a week.

New and Used Autos at prices never before offered. You can convert any of our cars we sell into a "Jitney" bus. Consult us—we will show you how to do it.

Limousine, coupe, and up to date foredoor touring bodies at your own price.

AUTO SUPPLIES—TIRES.
Accessories and radiators
for all cars at 50c on the dollar.

Our No. 7 Price Wrecker covers every automobile want. Send or call for it. Save money.

WORLD'S LARGEST DEALERS.

TIMES SQUARE AUTO CO.,
1210 Michigan-av.
Also 56th and Broadway, New York.

AUTOMOBILES—GASOLINE.

478 Used Cars

Were advertised in this paper last Sunday. Some were bargains and some were not. Some of you who bought cars last week paid the dealers a profit. Others bought cars they thought were bargains. We have only

20 CARS

to dispose of by the end of this month. With so many others on the market we know there is only one way to move ours quickly; that is to lower the prices. This means bargains for you. Come in and look, buy, be ready to buy, and make the most of this opportunity. Here is our stock:

1911 GARFORD.
1913 WINTON SIX, CHASSIS.
1911 PALMER SINGER LIMOUSINE.
1912 WINTON SIX, FOUR PASS.
1911 CINO ROADSTER.
1912 BAKER ELECTRIC.
1914 WHITE 30.
1912 WINTON SIX, SIX PASS.
1914 WINTON SIX, FIVE PASS.
1914 ARGO ELECTRIC.
1911 WINTON SIX, FIVE PASS.
1909 WINTON SIX SPEEDSTER.
1910 THOMAS SIX ROADSTER.
1909 WINTON SIX ROADSTER.
1911 WINTON SIX, SEVEN PASS.
1910 WINTON SIX, SEVEN PASS.
1914 OVERLAND ROADSTER.
1910 ALCO LANDAULET.
1914 OVERLAND SPEEDSTER.
1914 ABBOTT DETROIT.

THE WINTON MOTOR CAR CO.,

2501 S. MICHIGAN-AV.

CHALMERS BARGAINS

READY FOR DELIVERY.

14 Used Limousines, for street service; priced from.....$500 to $ 900
2 1914 Master Six Touring Cars, each.. 1,300
1 1913 six cyl. 7 pass. Chalmers..... 1,000
1 1915 six cyl. 6 pass. Chalmers..... 1,200
1 1912 six cyl. 7 pass. Chalmers..... 1,000
1 1912 4 cyl. 7 pass. Abbott..... 700
2 1913 4 cyl. 5 pass. Chalmers..... 750
1 1912 Overland Coupe..... 400
1 1911 Chalmers Coupe "30"..... 650
1 1911 Overland Touring..... 290
1 1912 Knox 7 pass..... Very cheap
1 1910 Stoddard 7 pass.; good buy.. Very cheap
1 1912 Chadwick Roadster; guaranteed 90 miles per hour..... 650
1 1914 Chalmers Speedster..... 950

COME AND INSPECT THESE BARGAINS.

TERMS TO CITY BUYER.

Chalmers Motor Co.,

23d and Indiana-av.

REBUILT HUDSONS

The following includes our entire stock of used cars, on which we have placed exceptionally low figures:

1913 4-37 Roadster, many extras...$800
1912 33, 5 pass..... 550
1911 Hudson 33, Coupe..... 400

OTHER MAKES.

1912 Chalmers 30, torp.....$425
1912 Oakland roadster..... 365
1912 Ford Touring, winter top..... 265
1913 Marion "40" Touring..... 625

LOUIS GEYLER CO.

THE HUDSON DISTRIBUTORS,
2500 MICHIGAN-AV. CALUMET 3220

THIS WEEK'S BARGAINS—

1913 Rambler, 5 pass., elec. starter....$750
1913 Kissel Kar, 5 pass., elec. starter.... 750
1912 Kissel Kar, 7 pass., 6 cylinder..... 600
1912 American Traveler, 6 pass., 6 cyl.... 350
1913 Krit Roadster, 2 pass., 4 cyl..... 350
1910 Cadillac 5 pass., excellent cond..... 350

Come and look over our stock of touring cars and roadsters. We may have just what you want at the right price.

FREE AUTO CO.,
2457 Michigan-av. Calumet 4612.
Peerless, Kissel, and Rauch & Lang cars.

AUTOMOBILES—GASOLINE.

We Have Eight Good Used Fords for Sale at Very Low Prices.

$200 for 1912 Models.
$250-$275 for 1913s.
$325-$350 for 1914s.
1915 New Ford, $450.

These cars are all good and complete, as we take only the good ones. Now is your chance to buy a good car cheap.

ALSO

Auburn Racer, $175.

These are bargains. Come and see them.

Dashiell Motor Co

Dodge Brothers
Motor Cars,
2412 Michigan-av.

8 CYLINDER CAR—NEW—

One of the highest grade 8 cylinder cars on the market. Will be a great bargain for some one, as this 8 cylinder can be bought for price of 4 cyl. Car never been run. I am selling this car at a bargain for I need $500 cash at once, balance on terms to suit you. Do not answer unless you have the cash.

Address T 72, Tribune.

EXCEPTIONAL BARGAINS.

WHY NOT BUY A USED CAR FROM A DEALER WHO GIVES YOU THE SAME SERVICE A NEW CAR BUYER GETS? ALL OUR CARS ARE THOROUGHLY OVERHAULED BEFORE SOLD.

1 1912 Knox roadster with winter top....$550
1 1912 Ohio Electric..... 575
1 1910 Flanders roadster..... 200
1 1910 Rambler, 7 pass..... 350
1 1915 Krit, 5 pass., new..... 750

THE WESTERN STATES
AUTOMOBILE CO.,
Scripps, Booth, Enger, Premier Cars,
2615 MICHIGAN-AV., CHICAGO, ILL.
Calumet 788.

MARMON

1914 Marmon Model 41, 6 cyl., 4 pass., looks like new.
1914 Marmon Model 32, 4 cyl., 5 pass.
1914 Marmon 4 cyl. speedster.
1913 Cadillac touring car.
1911 Cadillac 6 cyl. touring car.
1911 Winton 6 cyl., 4 pass.
1914 National Speedster. This car has been driven less than 5,000 miles. Looks like new.
1912 Detroit Electric. Overhauled and newly painted. New batteries. This car is an exceptional buy.

MARMON CHICAGO CO., 2430 Michigan-av.

PIERCE "36" ROADSTER.

The classiest used roadster on the street. Has been especially priced. Must be seen to be appreciated.

THE LOCOMOBILE COMPANY OF AMERICA
EXCHANGE CAR DEPARTMENT,
2000 Michigan-av.
Phone Calumet 380. Chicago, Ill.

CHALMERS, 1913, TORPEDO MODEL 17, 28 h. p., 4 cylinder, 4½x5¼, 4 passenger. Color, blue, with black stripes; 118 inch wheel base; 32x3½ tires; full equipment; top, wind shield, 5 lamps, horn, speedometer, demountable rims; tires, 32x4, good all around; radiator cap, extra rim. Motor has been tuned and a good snap for any one interested, if taken quick, as it will not last. Original price $1,950. $650.

CENTAUR MOTOR CO.
2246 Michigan-av. Calumet 4631.

HUDSON, 1912, MODEL 33, FOUR CYLINDER, five passenger coupe; dark green, with white stripes. This car is in splendid condition and fine appearance. Equipment: Top, wind shield, full set of lamps, bumper, electric horn, speedometer. Prest-O tank, tools, extra tubes, tube rim, and tire cover. Original cost $2,600. Sacrifice for $1,200.

CENTAUR MOTOR CO.
2246 Michigan-av. Calumet 4631.

6-38 Locomobile

Full equipment; includes self-starter; only $1,200. Address W U 326, Tribune.

LATE MODEL 6-40 PREMIER; FULLY equipped—starter, electric generator, and lights. This is an up to date little "six" and can be bought for a real bargain. CONDON, 2636 Wabash-av. Calumet 5311.

1914 FORD, 5 PASS., LIMOUSINE TOP, elec. lights, shock absorbers, master vibrator, speedometer; cheap for cash. Inquire W. HOODWIN CO., Phone Calumet 2721, 2949 W. Van Buren-st.

FOR SALE—HAYNES TOURING CAR, 1913, equipped with electric starting and lighting, new nonskid tires; in excellent running order, at special low price. Address Box 895, Streator, Ill.

1913 MITCHELL AUTOMOBILE FOR SALE—run only 7,000 miles; first class cond.; electric, and starting and lighting equipped tires; looks like little; extra new tire. Will sell at low price. Address W 358, Tribune.

READY FOR DELIVERY—MAXWELL MOTOR cars; touring, $695. Open evening and Sunday. Ph. Kedzie 8770. Jackson Kedzie Auto Supplies, 3208 W. Jackson-blvd.

FOR SALE—VELIE, 40-50 RACING ROADster; electric side and tail lights; excellent condition throughout; a bargain. Call 3838 Michigan-av. Phone Calumet 3600.

MIS. 911 Hearst Bldg. Phone Main 3000.

FOR SALE—AT BARGAIN—HUDSON ROADster, practically new, run less than 4,000 miles, in excellent condition. Address Box 895, Streator, Ill.

AUTOMOBILES FOR SALE AND REMODELING and repairing done by contract; foredoor bodies; self-starters. Write for estimates. OLSEN, 3346 N. Clark-st

1914 SIX PASSENGER STUTZ, COMPLETELY equipped; seat covers, clock, electric lights, and self-starter; bargain. The Schillo Motor Sales Co., 1452 Michigan-av. Cal. 4707.

FIAT 25 H. P. LIMOUSINE, COMPLETELY OVERHAULED. NEW TIRES. GOOD PAINT; WILL DEMONSTRATE; SNAP. ADDRESS W T 57, TRIBUNE.

$125 TAKES 1914 SAXON; NEEDS 2 TIRES; otherwise in good condition; winter curtains; Presto Light; horn and speedometer. Call Central 2692, Monday.

$475 ..... COLUMBIA $475

Need immediate cash. Our cost $3,300; foredoor, demountable rims, etc. A high grade car for little money. See it at 1328 Mich.-av.

FOR SALE—60 HORSEPOWER ROAD racer; four speeds; forward; all condition; cheap. Lock Box 190, Decatur, Ill.

$250 WILL TAKE MY STODDARD DAYTON this week; will make a good truck or speedster. Address W N 271, Tribune.

RECO 1914 TOURING; SAME AS NEW; A snap if taken at once. Ravenswood 523. Sundays Calumet 3096

FOR SALE—MY 1913 WINTON, 5 PASS.; $280; demonstration given. Address W 258, Tribune.

FOR SALE—MITCHELL, 1912 MODEL, 5 passenger; will sacrifice for $400. 945 Dakin-st. Phone Graceland 3396.

STUDEBAKER E. M. F. 5 PASS. TOURING for sale; overhauled and repainted. Phone Irving 7732.

1914 OVERLAND COUPE, 4 PASS., ELEC. starter, lights, bumper, shock absorbers, beautiful cond.; $900. Address W T 75, Tribune.

APPERSON 7 PASSENGER 1911, FINE CONdition; 5 new tires; dem. rims; $350. Phone Oakland 3353.

FOR SALE—7 PASSENGER LATE MODEL Cadillac, Berlin limousine, with starter and electric lights, at a bargain. Phone Harr. 4780.

NEW FIVE PASS. STUTZ BEARCAT TOURING car, taken in trade, $750 cash. Address W 184, Tribune.

HAVE A 1914 5 PASS. ELECTRIC STARTER touring car; in fine mechanical condition; must sell today. Phone Drexel 566.

KENAULT 1911 MODEL 20, 30 H. P. LIMOUsine; like new; sacrifice for $1,500. Rear 4042 Michigan-av. Oakland 6524.

HIGH POWERED CLASSY WHITE ROADster, 1914 Michigan-av., rear.

FOR SALE—FORD RUNABOUT, FULLY equipped; bargain for cash. 4046 W. 26th-st.

$100—5 PASS. AUTO, GOOD CONDITION. 104 W. 72d-st.

FOR SALE—5 PASS. BUICK; 5 PASS. PREmier. 2247 Cottage Grove-av.

FORD 5 PASSENGER, PERFECT CONDITION; looks almost new; $290. Aus. 2067R.

1912 CADILLAC TOURING CAR, PERFECT condition; $600. Phone Lincoln, H. P. 17.

FORD CAR FOR SALE AT A SACRIFICE. Leaving city. 111 E. 35th-st

FOR SALE—AT A BARGAIN, 7 PASS. LIMousine 1912 Stoddard. 6930 Stony Island.

1913 5 PASSENGER FORD, $260; WILL demonstrate. 26 W. 70th-pl. Tel. Stewart 437.

5 PASS. 1912 FORD SEAT COVER, 2 extra master vibrators; bargain. 6047 S. Halsted.

AUTOMOBILES—GASOLINE.

LOOK

At Today's Best Buy.

This 30 h. p. Oakland Roadster, fully equipped. ONLY.....$300

A late model Apperson Touring Car, electrically started and lighted, revarnished, looks and runs like new.....$800

Chalmers "36" foredoor, 5 pass; touring, in very good condition throughout.....$400

Kissel "90" 5 pass. foredoor touring car, stream line body.....$350

E. F. M. touring car, ready right now for a cross country trip.....$348

1913 Overland roadster, recently overhauled, good tires all around, storage battery, e.c.....$350

1914 Patterson, 5 pass., electric starting and lighting system, fully equipped—make offer.

We sell a large number of used cars each week and our customers bring in their friends.

See us before you buy. If you need time on part of it, we can arrange it.

MOTOR CAR SALES COMPANY,
Patterson and Overland distributors,
2322 MICHIGAN-AV.
Calumet 3808.

FOR SALE—CHALMERS LATE MODEL LIMOusine car, newly painted and in splendid condition; holds four in interior, all facing forward; machinery has just been overhauled; tires almost new; price $1,200. A most interesting bargain.

C. P. KIMBALL & CO.,
39th-st. and Michigan-blvd.

AUTOMOBILES—GASOLINE.

PACKARD

USED CAR BULLETIN.
PACKARDS.

NUMBER.		Cyl.	Pass.
3225—12-30	Touring, rebuilt and repainted	4	7
349—12-30	Touring, repainted	4	7
348—14-38	Phaeton, rebuilt and guaranteed	6	5
368—11-30	Touring, good running condition	4	7
380—13-48	Touring, elec. starter, new paint	6	7
389—12-48	Touring, excellent condition	6	7
402—14-38	Touring, repainted	6	7
413—13-48	Phaeton, Dominant Six	6	5
425—11-30	Phaeton, repainted	4	5
430—10-30	Limousine, first class outfit	4	7
431—14-38	Touring, good running	6	5
438—10-30	Close coupled	4	5

MISCELLANEOUS.

313—13-54	Chalmers Touring	6	4
300—12-70	Winton Touring Car	6	7
364—14-60	Kissel Touring, like new	6	7
370—11-48	Pierce Arrow Touring, repainted	6	7
376—12-33	Hudson Touring	4	5
379—1911	Woods Electric Coupe	4	2
392—14-20	Winton Touring	6	5
395—11-50	Knox Limousine	4	7
403—13-48	Peerless Touring Car	6	7
411—12-32	Marmon Touring Car	4	3
417—12-33	Imperial Roadster	4	2
419—11-40	Stoddard Dayton Tour. Car	4	5
424—14-40	Chevrolet Touring Car	4	5
425—13-45	Glide Touring	4	5
428—12-36	Stoddard Dayton Roadster	4	2

Prices $150 to $3,000 each one. We have the only force of factory experts in the city.

Pick out your car now—a small deposit will hold the car until you are ready to take it. Take advantage of the present low price level. Inquiries by letter or telephone, city or country, receive prompt and careful attention. Our demonstrating cars will call for you anywhere in the city.

WOODS MOTOR VEHICLE COMPANY,
Cottage Grove at 25th-st.
Telephone Calumet 1643.

STEARNS

1914 Stearns touring, 4 cyl., 4 pass., guaranteed.
1913 Stearns touring, 4 cyl., 5 pass., guaranteed.
1913 Stearns Bertine limo., 4 cyl., 7 pass., guaranteed.
1912 Stearns limousine, 4 cyl., 7 pass., guaranteed.
1913 Stearns limousine, 4 cyl., 7 pass., guaranteed.
1911 Stearns 30-60 touring, 4 cyl., 7 pass.
1911 Stearns 35-50 touring, 4 cyl., 5 pass.

MISCELLANEOUS.

1908 Pierce limo., 4 cyl., 5 pass., good cond'n.
1912 Peerless limo., 6 cyl., 7 pass., good cond'n.
1911 Lozier touring, 6 cyl., 7 pass., A1 cond'n.
1914 Moon touring, 4 cyl., 4 pass., A1 cond'n.
1914 Winton touring, 6 cyl., 7 pass., good as new.
1914 White touring, 4 cyl., 5 pass., better than new.
1908 Packard "30" touring, 4 cyl., 7 pass.
1911 Rambler touring, 4 cyl., 5 pass.
1912 F. A. L. car, 4 cyl., 5 pass., touring. Make offer.
1912 Dorris, 4 cyl., 5 pass.; real bargain.
1912 Columbia, 4 cyl., 6 pass., touring.
1908 Packard roadster (racing type), 4 cyl., 2 pass.
1910 Gifford touring, 4 cyl., 7 pass.

We also have on hand a few open bodies of late model.

STEARNS

(Used Car Dept.)
2431 Michigan-av. Calumet 3237.

L. MARKLE CO.

Studebakers and Other Standard Makes.
Overhauled and Repainted.

1910 Chalmers, stock	$190
1910 Auto Car; fine shape	150
1912 Four Touring; fine shape	275
1912 Ohio "38"; fine shape	500
1914 Studebaker "6" Tour.; like new	975
1914 Studebaker "4" Tour.; like new	675
1913 Studebaker "20" Touring; complete	475
1913 Studebaker "20" fine shape	300
1912 Studebaker "30" Touring; fine buy	390
Studebaker "30" Coupe; fine condition	400

21st and Michigan-av.

CHALMERS

Master "Six."

Five pass., six cyl., elec. light and starter, tire pump and full equipment; run 6,800 mi.; tires like new, with two extra; gasoline cars are out of our line, and we will make an attractive price to move this machine quickly. Call, phone or write for particulars.

WOODS MOTOR VEHICLE COMPANY,
25th and Cottage Grove. Tel. Cal. 1648.

LOCOMOBILE Five Pass. Touring

Model "L," 30 H. P., color Brewster Green. Four speed transmission, demountable rims, slip covers; tires like new, one extra. Will stand up and do economical work and a great bargain at the price, $700.

WOODS MOTOR VEHICLE COMPANY,
25th and Cottage Grove. Tel. Cal. 1643.

1913 CHALMERS.

This car is in perfect mechanical condition, equipped with two new Silvertown cord tires, has been thoroughly overhauled and has electric starter. Can be purchased for one-third of its original value and is the best buy we have at the present time.

THE LOCOMOBILE COMPANY OF AMERICA
EXCHANGE CAR DEPARTMENT,
2000 Michigan-av.
Phone Calumet 380. Chicago, Ill.

1914 OVERLAND COUPE	$1,050.00
1914 Roadster, Coupé Top	700.00
1914 Overland, 5 pass.	650.00
1913, lights and starter, 5 pass.	550.00
1913 Mod. 30	450.00
1913 Hupp, 32	450.00
1913 Krit	325.00
1913 Mod. E	300.00
1913 Ford	225.00
1913 Ford	200.00
1913 Ford	275.00

OVERLAND USED CAR DEPT.
2426 Michigan-blvd. Mr. Walleston.

OVERLAND, 1913, MODEL 69, FIVE PASsenger touring body, 30 h. p., 4 cylinders Color, dark blue, white stripes; paint in good condition. Equipment: Top, wind shield, set of lamps, bumper, horn, speedometer, Prest-O tank, tools, extra tubes, two extra casings, radiator cover and Weed chains. A splendid bargain. Original cost $1,600. Sacrifice for $600. Centaur Motor Co., Used Car Dept., 2246 Michigan. Cal. 4631.

ROADSTER AT A BARGAIN—

6 cyl., 50 h. p., standard model; wire wheels; Delco elec. system; bumper, tire pumps, seat covers; tires all A1; extra tire and wheel; cost new $5,000; last June; in A1 condition throughout; will sacrifice for quick sale. Address W., 1210 Elston-av.

1912 MATHESON, 6 CYL., 3 SPEED, CONT. Gen. rims, 2 extra rims and tires, Rayfield carburetor, rear trunk, 50 gal. gas tank; Sears-Cross 60 mi. speedometer; top, shield, and curtains; fine light mach. $1,000. STOFFREGEN, Talcot-av., Norwood Pk. Phone 819 Norwood.

SPECIAL—7 PASSENGER 6 CYLINDER Keeton Touring Car; new; $1,850. Auto Parts Co., 127 Jackson-blvd.

FOR SALE—$575 TAKES MY 6 CYLINDER 60 h. p. Palmer Singer touring car; first class condition. Phone Yards 261.

FOR SALE—LOCOMOBILE ROADSTER, $200 Fine condition. 3841 Adams-st. Kedzie 4065.

BARGAIN — LATE MOD. ROADSTER coupe, elec. lights. 3228 Oak Park. av.

MERCER — LATE MOD. 5 PASS. ELEC. equipd. Bargain. Address T 569, Tribune.

$300 CASH; PIERCE ARROW, 5 PAS. TOUR. 4 cyl.; good cond. mechanically. Drive 5802.

SACRIFICE OLDSMOBILE, 7 PASS. ELEC. starter; $550. Normal 2797. 3934 Halsted-st.

5 PASS., 4 CYL. MOLINE; IF SOLD AT once $125. 1819 Indiana-av., rear.

FOR SALE—CHEAP—5 PASS. BUICK, 35 H. P.; foredoor; electric lgt. 6819 Yale-av.

$400 TAKES FORD RUNABOUT AND WINter top. Dong. 5790, Mon. a. m. Rockwell.

OHIO, 1915, FIVE PASSENGER TOURING, four cylinder; color, dark blue; electric lights and starter, practically new, traded in on a car for a seven passenger, and the best proposition for the price to be found. Equipment: Top, wind shield, full set of lamps, electric horn, speedometer, dust cover, tools, two extra rims with casings and tubes, nearly new. All tires in fine shape. Original cost $1,800. Now $800.

CENTAUR MOTOR CO.,
2246 Michigan-av. Calumet 4631.

1915 OAKLAND—ALL MODELS ON EXHIBIT now. Your old car as part payment. Used cars:

1914 5 pass. Oakland, complete, $750.
1914 5 pass. Apperson, like new; offers.
1914 5 pass. Chalmers Master 6; offers.
1913 5 pass. Ohio self-starter; $575.
1912 5 pass. Ohio; lot of extras; $350.
16 others, 2 and 5 pass., all makes; $150 up. Payments. 2019 Lincoln-av. Lincoln 8288.

BIGGEST BARGAIN IN CHICAGO.
COST NEW $3,000.

Cole 6, 7 passenger, elec. lights, starter, winter top, demountable rims, bumper, spare tire, etc. Looks and runs like new. Low cash price, or trade mortgage or property. Address W N 307, Tribune.

1914 5 PASS. TOURING CAR, WITH NEW 1914 35 horse. 5 pass. car without a scratch; cost last Oct. $1,500; been run 2,000 miles; Continental type motor; fully equipped; lights, dimmers; might arrange part time to responsible person. Address V 405, Tribune.

16 others, 2 and 5 pass., all makes; $150 up. Payments. 2019 Lincoln-av. Lincoln 8288.

BIGGEST BARGAIN IN CHICAGO.
COST NEW $3,000.

Cole 6, 7 passenger, elec. lights, starter, winter top, demountable rims, bumper, spare tire, etc. Looks and runs like new. Low cash price, or trade mortgage or property. Address W N 307, Tribune.

$750 FOR QUICK TURN TAKES NEW 1914 35 horse. 5 pass. car without a scratch; cost last Oct. $1,500; been run 2,000 miles; Continental type motor; fully equipped; lights, dimmers; might arrange part time to responsible person. Address V 405, Tribune.

FOR SALE—1913 FORD TOURING CAR, with new tires; in good mechanical condition. L. S. SNOW, 4353 Drexel-blvd. Drexel 5911.

BIG SNAP—FRANKLIN COUPE, 1912; JUST like new; winter and summer body; $700. W. FREDRICKSEN, Phone Oak Park 1973. 111 Holly-ct. Oak Park.

CADILLAC SEDAN WITH EXTRA TOURing body; electric lighting and starting; excellent condition; newly painted. R. H. LYON CO., 1414 Michigan-av., rear.

MOTORCYCLES AND BICYCLES.

NEW 1915 MODEL BICYCLES WITH COASTer brake, G. & J. or puncture proof tires and all latest improvements at unheard of low prices.

TIRES, COASTER BRAKES, single wheels and sundries. We will refit your old wheels with new at small expense. Do NOT BUY a bicycle, tires, or sundries until you see our wonderful offers.

50 SECOND HAND WHEELS must be closed out. All makes and models. Pick out your wheel and name your price quick. These won't last long.

TEN DAYS' TRIAL FREE.

We allow ten days' trial on EVERY BICYCLE sold by us and REFUND YOUR MONEY if you want it. Come to the factory and buy at half price. Free this week $1.50 Coaster Brake Hubs with each bicycle sold at this ad. [Tribune.]

MEAD CYCLE CO., Washington & Canal-sts.

1914 TWIN HARLEY; MECHANICALLY perfect; equipment; Presto lights, speedometer, cushion, exhaust, horn; $175. 11213 Michigan-av.

FOR SALE—$30 BICYCLES, $15.45; $40 models, $18.65; $50 models, $21.50; tires, 98 cents and up; motors, ½ price. THE STERLING, 1355 Michigan-av.

FOR SALE—TWIN INDIAN, FULLY EQUIPped, $65 cash. Tel. So. Chicago 2062. 2725 E. 78th-st.

FOR SALE—1913 TWIN X, FULLY EQUIPped, $100. Call evenings or Sunday, 502 E. 43d-st.

FOR SALE—HARLEY-DAVIDSON IN GOOD condition; $85. JOSEPH GETZ, 1026 Marshfield-av. Tel. Haymarket 1134.

MERKEL, 1914, FULLY EQUIPPED, GOOD as new, $150. Terms to responsible party. G. WOODSWORTH, 1170 E. 53d-st.

WILL PAY CASH FOR 1913 OR 1914 MERkel. Phone evenings, Garfield 9425.

NEW 1914 EQUIPPED TWIN EXCELSIOR, cheap. STEBL, 6017 Rhodes-av.

SNAP—$35; H. D.; SINGLE; GOOD RUNning order; 1st flat. 1530 Edgewater-av.

CASH PAID FOR GOOD MOTORCYCLES. Call THE STERLING, 1355 Michigan-av.

AUTO CREDITS FOR SALE.

PRIVATE PARTY WILL SELL AT SUBstantial discount $250 cash credit on a new Buick for immediate delivery. Ph. Lake 6634.

I AM NOT BROKE OR GOING TO CALIfornia, but will sell $1,300 deposit on Stearns at a good discount. Phone Ravenswood 7756.

BUICK 36C ROADSTERS ARE SOLD OUT; will sell my $450 credit for cash; March 15 delivery. Address W 218, Tribune.

WILL SELL CREDIT ON NEW OVERLAND, cash only. Ph. Drexel 8733.

AUTOMOBILES—ELECTRIC.

Nearly Half Saved On Refinished Woods Electrics.

If good service and real value are of more importance than having the very latest style of car, here's your chance to get a real bargain.

This week we offer thoroughly refinished used cars at $800 and $700, just as good as far as looks and service go as others at $1,100 and $1,200. These cars are in first class shape, will give just as much mileage and speed as shaft drive cars much higher in price. Just because they are not the latest worm gear drive, you save at least 40 per cent and get a fine car. Others are splendid bargains at from $400 to $2,000. A large number, $600 to $1,400, all in splendid condition.

These are cars you will be proud to own. Tires are new, new batteries if desired. We are pricing them down to the lowest, rock bottom figure to make room for the later models. This is your opportunity to pick up a really good car at a very low price.

Remember, the Woods factory is the place to come for any kind of a used or rebuilt electric, where you are sure of getting a thoroughly satisfactory car. Not only do we offer you a large number of cars to select from but exceptional workmanship on each one. We have the only force of factory experts in the city.

Pick out your car now—a small deposit will hold the car until you are ready to take it. Take advantage of the present low price level. Inquiries by letter or telephone, city or country, receive prompt and careful attention. Our demonstrating cars will call for you anywhere in the city.

WOODS MOTOR VEHICLE COMPANY,
Cottage Grove at 25th-st.
Telephone Calumet 1643.

REBUILT ELECTRIC CARS.

Purchasing used cars from a company without responsibility is like purchasing bonds without studying the security back of them.

Investigate our responsibility.

We guarantee all representations.

1914 Detroit, F. Drive, 5 passenger.....$2 400
1913 Detroit, F. Drive, 5 passenger..... 1,800
1912 Baker, R. Drive, 5 passenger..... 1,250
1912 Ohio, R. Drive, 4 passenger..... 1,200
1911 Detroit, L. Drive, 4 passenger..... 850
1912 Baker, R. Drive, 4 passenger..... 850
1910 Detroit, R. Drive, 4 passenger..... 600
1910 coupe, 2 passenger..... 400
1910 Baker, R. Drive, 4 passenger..... 450
1910 R. & L., R. Drive, 4 passenger..... 300

The above cars are only 10 of our rebuilt Electrics. Each car has had a complete overhauling and been newly painted.

ANDERSON ELECTRIC CAR COMPANY,
Mfr. DETROIT ELECTRICS.
2461 Michigan-av. Phone Calumet 4789.
J. P. O'Brien, Mgr., Used Car Department.

REBUILT ELECTRICS.

1914 Rauch & Lang, dual control, worm drive, 5 pass., repainted, Motz tires, leather upholstery. Exide batteries, 42 cell; car refinished, as good as new; $2,350.

Rauch & Lang late model, rear drive, 4 pass., rebuilt, new tires, new paint, new batteries, blue car, blue broadcloth upholstery; $1,600.

Rauch & Lang chain drive, new batteries, repaired, new sprockets, new chains, steel fenders, blue car, blue broadcloth upholstery; excellent condition; $600.

Why not buy your electric where satisfaction is assured and where only high grade cars are sold?

DETROIT DELUFFEE AUTO CO.,
2457 Michigan-av. Calumet 4812.
Western Distributors of Rauch & Lang Cars.

ELECTRIC BARGAINS.

1914 OHIO, rear drive; REVOLVING FRONT CHAIRS; new tires and battery; $1,300.

1913 DETROIT, forward drive; new batteries and tires; $1,400.

DETROIT ELECTRIC, rear drive; four passenger; shaft driven; good battery and tires; $550.

Ten other bargains in Rebuilt Electrics from $300 to $1,000.

PAUL A. FRANK,
ELECTRIC CAR SPECIALIST.
2425 Michigan-av. Calumet 1742.

MUST SELL MY 1913 MODEL COLUMBUS electric at once; new; large and roomy; run less than 3,000 miles. Can be seen at 117 E. 30th-st. Telephone Douglas 8479, or Owner, Beverly 145.

THREE LATE MODEL ELECTRICS ON which mortgages have been foreclosed are to be sold this week at about 50 per cent of the mortgage. Also 1914 Wottom automobile electric charging rectifier, like new, $125. For particulars phone or write F. F. McDONALD, 1029 McCormick Bldg. Phone Harrison 2940.

MY 1914 FORWARD DRIVE ELECTRIC 5 passenger brougham, in which I have just had brand new Detroit batteries installed one week ago. Car has Motz tires and never has had any hard usage; $1,100 will buy it. May consider the part time responsible party. Have no time for any trades. Phone Suite 538 Chicago Beach Hotel Hyde Park 4000.

2425 MICHIGAN-AV. FOR ELECTRICS.

One Columbus, new battery, new tires, $225.00
One Columbus, good battery, good tires. 275.00
One Babcock, new battery, new tires.... 225.00
One R. & L., good battery, good tires..... 225.00

BUSINESS CHANCES.

ABSTRACT OF TITLE AND LOAN BUSINESS, Iowa—Established nearly fifty years; only abstract books in county. Address L L 14, Tribune.

AUTOMOBILE LIVERY—FOR SALE OR EXchange, in a nearby suburb; 8 automobiles, doing good business; reasons for selling, have other business; will sell for cash or exhange for real estate. Address T 111, Tribune.

AUTO TIRE REP. OUTFIT—FOR SALE—Cheap. PETERS, 4648 Cottage Grove-av.

ADVERTISERS, MAIL DEALERS — OUR advertising guide gives rates, circulation of 2,000 different publications; includes 30 mail order plans. Sent complete, 10c. Or phone for representative, Harr, 3678. Dearborn Advertising Agency, 625 S. Dearborn-st., Chicago.

ADVERTISERS USING CLASSIFIED COLumns to secure agents, salesmen, men and women workers, or to sell land or stock, should send for free booklet, "Papers That Pay." Ankrum Advertising Agency, 431 S. Dearborn-st., Chicago. Harrison 8057.

ADVERTISER'S OPPORTUNITY—ENTIRELY new; suitable anywhere; best adapted for towns 10,000 to 25,000 population; will sell or give half profits to good advertising solicitor. Address Y 881, Tribune.

ADVERTISEMENT — YOUR 25 WORD placed in 100 good monthly magazines one month for only $3; 6 months for $12.50. Write for list. F. L. MILLER, Syracuse, N. Y.

ADVERTISERS, ATTENTION—500 LETTER heads, 500 cards, 500 billheads, 500 envelopes, 500 STATEMENTS and 500 ENVELOPES ALL FOR $7.50. ADDRESS T S 178, TRIBUNE.

ADVERTISING CIRCULARS — WE MAKE 5,000 CIRCULARS, 8X12, FOR $5. ADDRESS W B 408, TRIBUNE.

AGENT—WE HAVE OPENING FOR GENeral state agency for an old line fire insurance company for Illinois and some other states; must be good hustler, capable of handling force of agents, adjust claims, and loan company's money on mortgages; must invest $5,000 in company's stock or guarantee sale of that amount. A gilt edged, highly profitable and absolutely safe investment. Value of stock will double within a year. Many local agents ready. Contract must include fire profit producer, salary and commission. All correspondence treated strictly confidential. Address Fire Insurance, care Corporation, 1012 Otis Bldg., 10 S. La Salle-st.

AGENCY—SEVERAL MIDDLE WESTERN states open to handle excellent household specialty. Can purchase article; or guarantee to protect you in given territory; a big proposition for big men. Address W 494, Tribune.

AGENTS—WANTED, YOU TO OFFER A Pacific Coast manufacturing agency handling food products. Address L B 45, Tribune.

AUTOMOBILE SUPPLIES AND TIRE REpair business for sale; established 8 yrs. on prominent blvd., Chicago. Address S 420, Tribune.

AGT.—NEEDLEWORK, WOMAN'S AND Children's Furnishing Shop—For Sale—Excellent trade and stock. 749 W. Garfield-blvd.

BAKERY—WHOLESALE AND RETAIL; fine location; est. 28 years; doing good business; cheap for cash. MR. HART, 408, 29 S. La Salle-st.

BAKERY—FOR SALE—COMPLETE OUTfit; 8 Middleby oven, cash register, computing scale, icebox, counters, etc. Store for rent with sale. 3512 Indiana-av.

BAKERY AND DELICATESSEN—FOR SALE —S. S.; live street; money maker; sickness compels sale; bargain. LARNERD & BLAIR, 4103 Cottage Grove-av., Oakland 3131.

BAKERY AND LUNCH ROOM—OWNER NO baker; $550 cash takes it. Address W D 304, Tribune.

BANK—RANKER DESIRES TO PURCHASE country bank located in Wisconsin, Minnesota, or Iowa. All communications strictly confidential. Address O 504, Tribune.

BANK—WANT PRIVATE BANK OR BANK shares or running mine, business for $115,000 equity; elegant new N. Side apartment; rents $20,000 year. Address Y 261, Tribune.

BARBER SUPPLY, TOILET, PERFUME, and Extracts—$5,000 will buy fourth interest; $20,000; incorporated; old established business, and a winner; party holding stock going to California; no agents. Address W 84, Tribune.

BARBER SHOP—FOR SALE—1ST CLASS; 2 chair; good business; trial if wanted; account of sickness. 1954 Lawrence-av., 2nd fl. Cicero-av.

BARBERS, ATTENTION — TO RENT — Store, no competition; $15; 4-room flat. 7x blvd. and N. Lockner-av. (44th-av.). Main 1546.

BARBER SHOP—FOR SALE OR RENT—In Newly furn., corner, to 154 N. Wood-st. Apply at barber's next door.

BARBERS, ATTENTION—3-4 CHAIR SHOPS, 1 loop, 1 W. Side, and 1 S. Side; also 2 chairs. Trial given. 359 N. La Salle-st., R. 516.

BARBER SHOP AND POOLROOM—FOR Sale—Rent reas.; exc. location; sacrifice account sickness. 2 W. 63d-st.

BARBER SHOP AND 10 TABLE BILLIARD and poolroom fully equipped, to rent. Phone Calumet 1769. W. SCHUELET, 35 E. 22d-st.

BARBER SHOP—FOR SALE—NEW CHAIR; cheap. Inquire Sunday a. m. 465 W. 43d-st.

BARBER SHOP—FOR SALE—GOOD PAYing, 5 chair; cheap; excellent location; terms or cash. 2218 St. Louis-av.

BEAUTY SHOP—ESTABLISHED FIFTEEN years, located in loop; best trade in Chicago; some will accept for sale as agent (principal); owner wishes to retire from business. Address W X 329, Tribune.

BEAUTY SHOP—FOR SALE—BEST LOCAtion, fine cabinets on S. Side; also fine stock of salable art needlework; $500 cash down, balance to suit. Address W B 379, Tribune.

BEAUTY PARLOR—BOULEVARD LOCAtion; well established; will sell reasonable. Address W B 376, Tribune.

BEAUTY PARLOR—BOULEVARD LOCAtion; well established; will sell reasonable. Address W W 156, Tribune.

BEAUTY SHOP FOR SALE WITH 4 small fixtures; unusually well stocked; $500 cash. 2402 Lincoln-av.

BEAUTY SHOP—FOR SALE—N. S.; INVESTigate. Address W 575, Tribune.

BILLIARDS—

RARE BUSINESS CHANCE.

Owner two large billiard parlors in splendid industrial city of 25,000 population, Indiana, desires to sell to get into manufacturing business; small cash payment; will be quick if interested. Address L S 11, Tribune.

BILLIARD HALL—LARGE, WITH GOOD CIgar, cigarette and tobacco trade; in business corner; long lease; A No. 1 paying location; West Side. Address T 291, Tribune.

BILLIARD HALL—FOR SALE—8 TABLES; the finest in the city; will sell at party run it before buying, then make price. 459 N. Austin-av.

BILLIARD, POOL ROOM—BEST PROPOSItion ever offered. Investigation invited as to business present time. Address V 175, Tribune.

BLACKSMITH AND MACHINE SHOP — Would like to buy good going business. Address W 232, Tribune.

BOOKS, STATIONERY AND CIGARS—BEST location on the North Side; pays $2,500 net; 2 years' lease, at $100 a month; will exchange number to make appointment. Address W 450, Tribune.

BUSINESS OPPORTUNITY—MAN OR WOMan with average intelligence with or without capital can make money in some legitimate business opportunities everywhere; spare time or for others all your life; start for yourself; all or spare time; exp. not essential part. Address W 344, Tribune.

BUSINESS CHANCE OF NEW DESCRIPTION and great value; never yet worked by any one. Experience unnecessary. Small capital. The business is dignified. If interested, write to E. ORSETT, Wegner, Wis.

BUSINESS—BUY AND SELL ANY BUSIness. H. E. TREUSCH, 127 N. Dearborn-st. Central 6207.

BUSINESS CARDS — 500 FOR $1.00; 1,000 for $1.50; any size of card. Address W N 352, Tribune.

CAFE—TO RENT—IN NEW 80 ROOM S. S. hotel; either on a commission basis or straight rent; applicant must satisfy owner of his ability to furnish and manage first class cafe. 2 Room 314 Auditorium Bldg.

CANDY SHOP, SOUTH SIDE, NEXT TO 100 theater; opposite Catholic school; no opposition; a little gold mine; $2,000 cash; averaging $30 per day at this season; can be doubled in the warm weather; peanut roaster, popcorn, and crispette machine; long lease. Real school supplies, and magazines; to convince you will allow 1 week's trial. Drexel 6208.

CANDY STORE—IN LOOP; 15 YEARS ESTAblished; high reputation; has always made money; have good reason for selling. All goods made on premises. This is a first class business, profitable; will stand investigation. Price $5,000. Might take real estate. Address W N 559, Tribune.

CANDY BUSINESS — EARN $25 TO $100 weekly, experts will teach you the candy business; either sex; write us. Now. NERR CO., Box B 2126, Marion, Iowa.

CANDY, CIGARS, MAGAZINES, STATIONery, and notions; established stand; living rooms; light expenses; will sacrifice for immediate sale. 2624 Wentworth-av.

CANDY STORE—BEAUTIFUL CORNER LOcation; modern fixtures; catering to high class trade; will sacrifice. Address V 159, Tribune.

CANDY, CIGARS, PERI. AND NOTIONS Store—For Sale—Must sell sect. of sickness. For terms call 3047 Normal. 5052 Halsted-st.

CANDY, ICE CREAM PARLOR—NEXT LGE. popular S. S. theater; cheap for cash; growing business. Address W B 375, Tribune.

CANDY, CIGARS, PERI. AND NOTIONS Store—For Sale—Must sell sect. of sickness; no agents. Normal 2047. 5052 So. Halsted-st.

CANDY, CIGARS, NOTIONS, DEL.—$200; old stand, across school; rent with four rooms $12; never advertised. 3044 Loomis-st.

CANDY, CIGARS AND GROCERY—GOOD for ice cream; 4 rms.; $18; no dealers. 3027 Harrison.

CAPITAL WILL CONSIDER SUPPLYING $5,000 or more for some business of merit if interested parties can assure me square deal; principals only. Address V 324, Tribune.

CAPITAL — ADVERTISING AGENCY HAS client with well known business needing extensive advertising. Give particulars. Address W A 128, Tribune.

CAPITALIST—HAVE STAPLE HIGH CLASS going prop. good for $100,000 annual profits; need $5,000 to $10,000; supply this and make fortune. Address W N 186, Tribune.

CAPITAL—WILL INVEST IN PROFITABLE mail order manufacturing business; kindly give details for attention. Address V 580, Tribune.

CAPITAL INTRODUCED FOR SOUND ENterprises; bond and stock issues placed; underwriting secured. Address COOKE & BYRNE, Harcourt-st., Dublin, Ireland.

CAPITAL—WANTED—YOUNG MAN, EXP. in real estate bus.; small capital req. Address W N 182, Tribune.

CAPITAL STOCK SALESMAN WANTS EXtra good stock issue to sell clientele. Can begin immediately. Address T 277, Tribune.

CAPITAL — INVEST $10 TO $100; LARGE profit; monthly payments. 1202 Webster Bldg.

CAPITAL—I WANT TO FINANCE SOME thing good; give me such details as you would expect. Address W L 266, Tribune.

CAPITAL WANTED—FOR CONTRACTING and building purposes. Address T 78, Tribune.

CAPITAL—HAVE $1,000 WITH SERVICES. What have you? Address T 171, Tribune.

CAPITAL, EXPERIENCE, AND ABILITY IS available to a corporation, individual, or a partnership in Chicago, N. Y. City, or elsewhere. Have had executive positions in factory, general merchandise, mail order house, both wholesale and retail, in the capacity of merchandise head general operation superintendent, and have a good knowledge sales financial and banking methods. I am a young man and will be a big part of a big business. There is some one who has a business who wants to "let loose" and wants this kind of a man. Those manufacturing plants that are overbalanced with mechanical forces and need executive, sales and administrative ability. There are growing mail order houses who are anxious to expand, but do not have enough merchandising material. Will furnish references and all correspondence will be treated strictly confidential. Address L D 28, Tribune.

CAPITAL—TWO SUBSTANTIAL BUSINESS men of Chicago desire to co-operate with parties financially able to invest $150,000 in valuable timber and coal lands; we will invest same amount; we guarantee to double your money or forfeit our half of the business; have arranged to market the timber on a percentage; no chances to lose. Please do not answer unless you mean business. Address W X 121, Tribune.

CAPITAL — IF YOU HAVE A GOOD BUSIness and want more capital, or want to retire from active business; if your business is a sound, legitimate one, we can probably find you capital; will not consider less than $10,000 considered; no mining, oil, or schemes of any kind considered. No charges of any kind until capital is secured. C. FRED TAYLOR, 406-07 Fort Dearborn Building.

CAPITAL—WANTED—SO. AMERICA, RIPE opportunity to establish U. S. Branch of prosperous old established drug and chemical manufacturer; has specialties in great demand in So. America; partner wanted; A1 man; must have $10,000 and in a position to help interest additional capital if necessary; advertiser does not seek control; has other interests. Address W N 185, Tribune.

CAPITAL—BUSINESS MAN—CAPITAL REquired $1,000 to $1,500; light manufactory business; permanent; pleasant; big men; small children; no toy; convince yourself; see model; large demand; big profits; act quick. Call Sunday or week days after 5 p. m. MATZ, 506 N. State-st., 2d Floor, Room 2.

CAPITAL—WILL LOAN $3,000 OR MORE immediately to established, well rated manufacturing firm and arrange to place issue secured on bond issue; must have good banking connections and good past earnings record. Address W 471, Tribune.

CAPITAL—EXCEPTIONAL OPPORTUNITY. established manufacturing business can use additional capital; to great advantage now for development and expansion; exceptional profits; good demand and large profits. Address Y 597, Tribune.

CAPITAL—$4,000 PER CENT ANNUALLY POSitively guaranteed; 300 per cent possible; small investments wanted by established manufacturing concern; large profits; increasing output sold; investigate. CASTONA, Kreole, Miss.

CAPITAL—$100 INVESTED IN BURROUGHS Adding Machine became worth $40,000. We control a device to be marketed. WE WANT CAPITAL and want the small investor to join us. EXCEPTIONAL OPPORTUNITY. Address W N 116, Tribune.

CAPITAL—WOULD YOU INVEST $200 TO $500 in a new mfg. company just starting if safe investigation were made and you would earn more than 200%? If so, address W 111, Tribune.

CAPITAL ENLISTED FOR MANUFACTURing, industrial, mining, and other legitimate propositions through sales of stocks and bonds on commission basis. Address R. M. WIERS & CO., 115 Broadway, N. Y.

CAPITAL—$4,000 INVESTED IN GOODS SEcures exclusive agency Cook county; 2,000 prospective purchasers in county; article costs $12, sells $20, and pays for itself weekly. Address W 546, Tribune.

CAPITAL—LOAN MERCHANTS, MANUFACTURERS, AND OTHER BUSINESS MEN ON SATISFACTORY SECURITY. LOUIS STEIN & CO., BANKERS, ROOM 909, 5 N. LA SALLE-ST.

CAPITAL—CAPABLE SALES MANAGER with $5,000, familiar with retail liquor trade, can secure $40,000 in one year. Address V 546, Tribune.

CAPITAL—$8,000 TO $5,000 AND SERVICES of bright young man to assist wholesale paper company; will give and require interest. Address W W 243, Tribune.

CAPITAL—PARTY WITH $5,000 CAN OBtain interest in established advertising and retail sales promotion business. Will deal with principals only. Address V 421, Tribune.

CAPITAL—WAITING TO INVEST IN DEsirable venture. Address T 297, Tribune.

CAPITALIST WANTED — TO

finance successful advertising business established 3 years; Illinois Charter; prospects greater than present capital will permit; wonderful opportunity for all concerned; strictly bona fide; will stand thorough investigation; no promoters. Address W N 587, Tribune.

CASH GROCERY—MONEY MAKER; SELLing reasonable account other business. 606 S. Western-av.

CHARTERS — THIS BEATS ILLINOIS; charters for stock companies lower than other states. Information FREE. PHILIP LAWRENCE, former assistant secretary of state, Huron, S. D., or Washington, D. C.

CHARTERS—DELAWARE; BEST, CHEAPest; granted day received; nothing need be paid in; pay for them; can be used anywhere. Colonial Charter Co., Wilmington, Del.

CHARTERS — SOUTH DAKOTA; ALL STATES; COMPANIES FORMED. J. MOFFETT, 1011 U. S. Bank Bldg., Cincinnati, O.

CHRISPETTE AND POPCORN SHOP — North Side; doing excellent business; near school and theater; good business; sacrifice for cash. Address W 200, Tribune.

CIGAR, BARBER, BILLIARD, CANDY, soda business; est. 1890; will sacrifice for $1,000. Balance time to right man. 3 frame woodwood corner; long, cheap lease; strictly modern equipment. Tel. Englewood 8881 or address W 297, Tribune.

CIGARS, NOTIONS, HOME MADE CANDY—Nr. large N. W. Side school; mod. 4 rm. flat &c., electric; will teach buyer to make candy. 5154 Grace-st.

CIGAR STORE—GOOD BUSINESS; CIGAR-et license paid until December; a snap at $400. R. HARRIS, Rm. 29 S. La Salle-st.

CIGAR STAND—WANTED—TO BUY—LOOP office bldg. and foyer. Address W P 373, Tribune.

CIGAR STORE—IN LOBBY OF LOOP building, $1,000; clears $150 per month. Address 813 Ashland block.

CIGAR STAND—LOOP; MUST SELL ACcount other business. BUNDE, 127 N. Dearborn-st. Room 1208.

CIGAR, STATIONERY, MAGAZINE AND Candy Store—Net profits $50 per week. For particulars phone Edgewater 5403.

CIGAR STORE—BEST LOCATION, NORTH Side; established trade; 4 blocks south Lincoln Park. Address W 579, Tribune.

CIGARS, CANDY, LIGHT GROCERIES—$105 will take nice corner store; low rent; room in back. 2744 Jackson.

CIGAR, NOTIONS, CANDIES, STATIONERY store—Fine location, next subpostoffice; large stock; price $850. Call 710, 105 W. Monroe.

CIGAR STORE—GOOD TRANSFER CORNER on S. Address W W 580, Tribune.

CIGAR STORE—FOR SALE—GOOD LOCAtion; trade; leaving city. 2038 N. Clark.

CIGAR STAND—FOR SALE—501 S. LA Salle-st.

CIGAR STORE—BEST COR. S. S.; LONG lease; rent $75; sacrifice; must sell at once; sickness. Address W D 060, Tribune.

CLEANING STORE—208 E. 35TH NR. INDIana-av.; made $1,500 last year; bargain for quick sale; will give and require BOOKER-WADE CO., 2507 Cottage Grove.

CLEANING AND DYEING STORE FOR Sale—Established 10 years; good trade on account sickness. Address T 59, Tribune.

CLOAK, SUIT, AND MILLINERY BUILDing, in subst. completely furnished with all necessary fixtures for a going business, even to hangers, mirrors, show cases, carpets, safe, tables, etc. Not a dollar will need be invested in it; a chance of a lifetime for the man with small capital. Best location in city of 25,000 pop. Immediate possession. Address T 15, Tribune.

CLOAK AND SUIT OR MEN'S CLOTHING Dept. to rent; percentage sales basis; will furnish fixtures; South Bend, Ind. Address V 119, Tribune.

CLOTHING BUSINESS—WANTED—A LIVE and wide awake business man to invest $5,000 and take an active interest in well established credit clothing business. Good drawing salary and positively a safe investment. Thorough investigation invited. Address W 405, Tribune.

CLOTHING AND GENTS' FURNISHING—For Sale or Trade—$12,000; good ill. town. Address V 415, Tribune.

CLUBROOM, CIGARS, BILLIARDS—FOR Sale—South Side; money maker. Address T 414, Tribune.

CLEANING, PRESSING, AND TAILOR Shop—Cor. store; rent $35; practical tailor can clear $40 per week; old established business; has always done good trade; owner has other business. Address W D 888, Tribune.

COAL AND MATERIAL YARD—FOR SALE —All supplied for handling 20,000 cars per year; South Side. Advertiser, 6448 Marshfield-av.

COAL AND FEED BUSINESS—CHEAP; center of South Side; highest class trade in city. Address V 256, Tribune.

COAL AND ICE BUSINESS (SUBURBAN)—For Sale—Good opportunity for hustler. Address W 425, Tribune.

COFFEE STORE—OLD STAND; OWNER REtiring; cheap for cash. Phone Albany 3811.

COLLECTION AGENCY—SMART YCUNG lawyer, with $5,000 cash, can buy half interest; old established; incorporated; good salary and profits; will stand investigation; exp. no agents. Address W 85, Tribune.

CONFECTIONERY AND ICE CREAM—Fashionable and fine location corner store; a opportunity for party desiring select trade; owner, a wholesale candy manufacturer, can give to retail store; rent $75 per month, paid to May 1; price $1,500; $750 cash, balance $25 per month. See owner at factory, 2017 N. Clark-st.

CONEY ICE CREAM PARLOR AND CANdy Kitchen—For Sale—In Rogers Park; high class; an exceptionally good proposition. Call Edgewater 7425.

COPYRIGHTED DIVINATION SYSTEM APpealing to wide circle—For Sale—$250; sure fortune; mail or agents. Address T 848, Tribune.

CORSETIERES—MAKE BIG MONEY SELLing Wade Corsets and accessories (not sold in stores); agents wanted in every city; best corsets; exceptional opportunity to establish permanent business; give references and experience; catalog and terms free. Address Wade Corset Co., Station L, New York.

CREAMERY, COAL AND ICE BUSINESS—For Sale—In a good live town near city; for a small farm near good market town or city; all creamery product sold locally. Poor health cause of sale. Address L S 21, Tribune.

DELICATESSEN STORE AND LIGHT GROcery, Candy, Cigars, and Soda Fountain—For Sale—Living rooms in rear; excellent stand; clearing $150.00 per month; west suburban location; on corner; growing rapidly; $2,000.00. Address W H 586, Tribune.

DELICATESSEN AND GROCERY—BEST location on S. S., surrounded by flat buildings; no competition; well equipped; clean stock; A No. 1 hand; $550 cash; good reason for selling; no agents need apply. 5752 Indiana-av.

DELICATESSEN AND LIGHT GROCERY—Doing $300 week. P. O. Sub. Sta. pays $500 yr. salary additional. 4 nice l. rooms; fine location; cheap rent; real buy; cheap. MR. HART, 408, 29 S. La Salle-st.

DELICATESSEN AND GROCERY — FOR Sale—$4400; elegant fixtures; large ice box, computing scales, electric coffee mill; high grade stock; first class neighborhood; doing good business. 5038 Cottage Grove-av.

DELICATESSEN, LIGHT GROCERY, AND Home Bakery—Invest $900; 1,000 sq. ft. of fine new stock, elegant fixtures, great bargain to immediate purchaser; owner going to California. 1 BLOCK State-st.

DELICATESSEN, CONFECTIONERY, ICE cream store—Fine location; live neighborhood; no agents. 856 E. 55th-st., cor. So. Park-av.

DELICATESSEN AND GROCERY — FOR Sale—Doing from $20 to $35 daily; rent $25; terms best; price $900; $400 cash, buys the place; leaving town. 25 E. 49d-st.

DELICATESSEN AND GROCERY — BEST offer takes; corner; excell. loc. on So. Side; fixtures stock, new 2 story building. Business, living rms. Address W W 142, Tribune.

DELICATESSEN, BAKERY, MARKET—FOR Sale—Double store, fine location; South Side. Will sell or trade for good business. Address T 361, Tribune.

DELICATESSEN, GROCERY AND ICE Cream Parlor—For Sale—North Side; sacrifice for $700. 2913 Lincoln-av.

DELICATESSEN — FOR SALE — CLEAN, sanitary, roomy; across from school; reasonable; owner, dentist, going to Europe; just west of Chicago. Address S 91, Tribune.

DELICATESSEN—CASH TRADE ONLY; all new white fixtures; best cash offer takes it at 4 sacrifice. 1748 N. Clark-st.

DELICATESSEN, HOME BAKERY—NEW mahogany fixtures and bakery equipment; A1 chance for baker. 5151 Broadway.

DELICATESSEN, HOME BAKERY—FOR Sale—Estab. 4 yrs.; leaving city. 3630 Southport-av.

DELICATESSEN—4 LIVING ROOMS; SALES $12; rent $400. Address V 133, Tribune.

DELICATESSEN—FOR SALE—ACCT. OF sickness. 938 Webster-av.

DELICATESSEN AND GROCERY — FOR Sale—1672 N. Oakley-av. Cash.

DELICATESSEN—$265, OR BEST OFFER; fresh stock; four rooms. 3754 Cottage Grove.

DELICATESSEN — HYDE PARK; MUST sell account other business; bargain. Address T 362, Tribune.

DENTAL OFFICE—FOR SALE—COMPLETELY equipped, modern, at 3801 W. 12th-st., cor. Independence-blvd. Inquire DR. H. M. KORSAK, Room 813, 100 Boylston-st.

DENTAL OFFICE—$50 DOWN WILL BUY neat office and only practice in farming and mining town of 6,000. L. B. 31, Catsville, Ill.

DENTAL LABORATORY — FOR SALE — Must sell on account of other business. Address W W 241, Tribune.

DEPARTMENTS FOR SALE—

SHOE DEPT. STOCK $8,000.
BUSINESS $35,000.

Draperies, Bedding, Rugs and Carpets. Stock $25,000. Business $110,000.

Also space to lease for Men's Clothing and Hats, Furniture, Sewing Machines, Phonographs and Music, Candy, Soda, Bakery and Restaurant, Cameras and Optical Department. In department store; doing business established 40 years; in city of 500,000, close to Chicago. Address L D 84, Tribune.

DESIRABLE ALLIANCE WITH CONtrolling interest in well known established agency desires to retire and sell interest; well appointed and newly furnished offices in Tribune bldg. in rare chance for man or woman invest about $2,000; no curiosity seekers or agents need answer. Address W 178, Tribune.

DRUGGISTS, ATTENTION—FINEST OPportunity in the city; old established complete prescription drug business; well built up, best side locality; no opposition; rent only $40; $1,000, part time. Owner must get outside. Address L D 536, Tribune.

DRUGGIST PARTNER WANTED—BY PHYsician; one already established preferred. Address T 596, Tribune.

DRUG STORE—WILL SELL UP TO DATE, well stocked drug store in Hyde Park; sales $70 daily; owner needs time and money for his sanitarium manufacturing business; 5 years' long lease; growing neighborhood. Address W N 531, Tribune.

DRUG STORE—TO RENT—FINEST CORner location on the North Side; 5000 Broadway, n. w. corner Winnemac, near Argyle "L" station; new building; tile floor; sure money maker. CHAS. J. KAPPEL, 1129 Lake-st.

DRUG STORE—WANTED—TO TAKE HALF interest in drug store enterprise in one of the large downtown hotels; exceptional opportunity for the right man; first class location. Address W N 536, Tribune.

DRUG STORE—FOR SALE—WEST SIDE, pilsen neighborhood, long established; very profitable business; average 35 prescriptions a day. Address V 373, Tribune.

DRUG STORE—GOOD PAYING, NR. BUSY W. Madison-st. Warren Frigidaire with ice reasonable terms. Owner has 2 stores. S. B. KATZ, 1040 W. 12th.

DRUG STORE—FOR SALE—IN BEAUTIFUL southern Illinois city of 6,000; good trade and full prices; owner must change climate. Address L D 38, Tribune.

DRUG STORE—SPECIAL LOCATION; ESTABlished, well stocked; sales $16,000 yr.; sell $6,000; $ cash, bal. suit. Address V 356, Tribune.

DRUG STORE—WANTED — HAVE $1,500; give particulars first letter. Address W 568, Tribune.

DRUG STORE—FOR SALE—S. SIDE; 1ST class, up to date, clean stock; will bear close inspection. Address K P 56, Tribune.

DRUG STORE—FINE CORNER; SALES $50 daily; very easy terms. Address V 149, Tribune.

DRUG STORE—FINEST CORNER LOCAtion, best trade on South Side; doing business; must sell acc. sickness. Address W D 060, Tribune.

DRUG STORE—PRESENT OWNER 7 YRS., S. Side corner; low rent; good business; can be bought at a bargain. Address T 61, Tribune.

DRUG STORE—FOR SALE OR RENT—IN the loop; good chance for live man. Address T D 362, Tribune.

DRUG STORE—IN LAKE VIEW; CASH counts other business. BUNDE, 127 N. Dearborn-st. Room 1208.

DRUG STORE WANTED—ENGLISH OR SLAVish; prefer slow good business. Address L P 6, Tribune.

DRUG STORE—FOR SALE—ESTABLISHED; reason for selling other business; no agent. Address E D 210, Tribune.

DRUG STORE—$6,000, WEST SIDE; WANT ¼ cash, $40; rent $45 mo.; present owner 12 yrs. Address F O 217, Tribune.

DRUG STORE—PAYING BUSINESS; HARD times' price; terms. Address W 362, Tribune.

DRUG STORE WANTED—CITY OR SUBurbs; no agents. Address W 517, Tribune.

DRY GOODS, FOOTWEAR, FURNISHINGS, and shoes—$3,000 stock; in live business district on Southwest Side; Polish and Bohemian speaking preferred; particulars will be given to those who mean business. Address S 431, Tribune.

DRY GOODS STORE—FOR SALE.

$4700 Established dry goods business. Price reduced from $1,500 to $1,000, $700 cash. Balance on time. All goods bought from jobbers for cash. Best location in Chicago. Call at 3:45 p. m.

DRY GOODS, SHOES, AND GENTS' FURnishing store for sale at once. Established for 25 years. Invoice stock $9,000. Address T 399, Tribune.

DRY GOODS, FURNISHINGS—MUST SELL account health; best offer accepted for immediate sale. 7225 Vernon-av.

DRY GOODS—FINE STOCK NOTIONS, infants' wear, etc.; 20% off last inventory [$2,000]; long rms. rel. [6]. Ph. Wentworth 4416.

DRY CLEANING AND DYE HOUSE—DOING active business; bargain if taken now; W. SIMS, 1010 W. Van Buren.

ELEC. PHOTO STUDIO OUTFIT—FOR Sale—Complete; cheap. CARTER, Cal. 581.

EMPLOYMENT BUREAU—WELL ESTABlished and paying; unusual opportunity for a clever and intelligent business woman or man to buy entire or half interest; moderate investment required; reason, disagreement of partners. Address W 522, Tribune.

EXPRESS, VAN, AND STORAGE—WITH property; established 20 years. Address V 152, Tribune.

EXPRESS AND VAN BUSINESS—FOR SALE. 11 N. Wood. West 1487.

FACTORY — COMPLETELY EQUIPPED with modern wood working machinery; manufacturing special line in already demand; capacity over $135,000 per annum; highly profitable business; am going west; will sell for $15,000, which is less than inventory. Address W N 334, Tribune.

FACTORIES LOCATED; WORTHY PATents financed. FOX BRODBECK, Seymyer Bldg., Cincinnati, O.

FLORIST STORE — GREAT CHANCE FOR man or woman to make money; clears $40 week; investigate. Address V 504, Tribune.

FLORIST FOR SALE—FIRST CLASS, EN high class res. dist., doing good bus.; Hyde Park Masonic Temple. 106 E. 51st-st.

FOUNDRY—FOR SALE—BRASS AND ALUminum, in city of 300,000. Modern equipment with good patronage. Can be bought at a bargain. Address L B 47, Tribune.

FURNITURE AND STORAGE BUSINESS—$6,000 outstanding accounts; stock inventory $2,500; will sell or take partner. Address V 193, Tribune.

FURNITURE STORE—FOR SALE—TRANSfer corner; must sell. 4657 State-st.

GARAGE AND REPAIR SHOP—MACHINE SHOP—Good lit. town; gross $3,000, accounts $2,000; average; $3,500. Address V 146, Tribune.

GARAGE—WILL BUY OR RENT; GIVE LOcation and price in first letter. Address S 131, Tribune.

GARAGE — ELECTRIC, NORTH SHORE—For sale or exchange for real estate. Address W N 305, Tribune.

GARAGE AND REPAIR SHOP—WANTED to rent, 5,000 to 6,000 feet. Address W S 335, Tribune.

GARAGE — ELECTRIC, SOUTH SIDE; money maker; good reasons for selling. Address T 99, Tribune.

GARAGE—UP TO DATE, MONEY MAKER; car agency; near Chicago; bargain for quick sale. Address W N 466, Tribune.

GARAGE WANTED—MUST BE IN OR out of city. Address W N 467, Tribune.

GARAGE AUTO LIVERY.

High class suburb of Chicago is in urgent need of a garage and auto livery. Good business assured to right party. Quick action necessary. Give telephone number. Address P T 372, Tribune.

GENERAL REPAIR, COAL AND EXPRESS Business—With stock of furniture and hauling contract; good location, business street; reas. rent; on account of sickness will sell cheap. Address W W 527, Tribune.

GREENHOUSE—FOR SALE OR EXCHANGE —In Iowa; yearly income $7,000 to $8,000; invoices at $16,000; wholesale; 14,000 ft. of glass built within the last six years; 7 room house; good barn. On account of age and poor health will sell at discount for cash or trade for a small improved farm. Address L S 29, Tribune.

GROCERY AND MARKET—IN BEST BUSIness location and most thickly populated, high class neighborhood on South Side. Annual sales $55,000. This store is equipped with modern fixtures, tiled throughout, and neatly stocked with clean, salable merchandise. If you are looking for a good going, paying business, one that is high class in every way, for about half what it will invoice, investigate at once. All answers strictly confidential. JOHN S. AHLGREN, 84 S. South-st., Water-st.

GROCERY AND DELICATESSEN — FOR Sale—Old established, with living rooms; German and Polish neighborhood; cheap rent; long lease; good reason for selling; a well known money maker; investigate at once; might trade for 2 flat brick. Address V 288, Tribune.

GROCERY AND DELICATESSEN—FOR Sale—Positively best proposition S. Side; light housekeeping neighborhood; well established; fresh stock, new fixtures; business, National register; best reason for selling; speak quick. Address G N 182, Tribune.

GROCERY AND MARKET—FIRST CLASS; will invoice about $8,000; in suburb of 2,500 people; 30 minutes' ride from Chicago; surrounded by wealthy farmers; value about $3,000; cash or part. Address K 289, Tribune.

GROCERY AND MARKET FOR SALE—AT first class; will invoice about $8,500; disagreement of partners; at your own price; will also part cash; business very good; 30 miles west of Chicago. Address S 91, Tribune.

GROCERY AND MARKET—TO EXCHANGE for 2 flat, cottage, or small farm; fine paying business, clean stock; price $2,500. Phillips OWNER, Midway 6846, or Central 3428.

GROCERY AND MARKET—FOR SALE—AT a very low figure if taken at once; old established; best trade; corner, doing a good business. 4709 Cottage Grove-av.

GROCERY AND MARKET—DOING $30,000 yearly; fixtures cost $1,000; sell for $800; invoice stock; a real bargain. MR. HART, 408, 29 S. La Salle-st.

GROC. AND DELICATESSEN—FOR SALE—In a thickly settled neighborhood; will sell for a reasonable price; a gold mine for experienced people. Address T 205, Tribune.

GROCERY, BAR—BEST CHICAGO LOcation; excellent fixtures, oven, and stock; business requires all; sacrifice for $600. Investigate. Address V 157, Tribune.

GROCERY—CORNER IN THICKLY SETtled neighborhood, South Side; door leading to meat market; old stand. Address W 228, Tribune.

GROCERY AND SCHOOL STORE—FOR Sale—Across from large school; good corner; doing nice business; rent $25, with 6 rooms. 6559 May-st. Call evenings.

GROCERY—$150 OR BEST OFFER BUYS well located grocery; must sell at once account other business. 8217 N. Racine-av. Call all day Sunday.

GROCERY—SUBURBAN, DOING $800 weekly; rent, including 6 room flat, barn, $200. Sell horse and wagon; bargain at $1,500. See BEARDSLEY, 25 N. Dearborn-st.

GROCERY—IN ONE OF THE BEST NEIGHborhoods, business street, large double store trade, 2 horses and wagons; sacrifice at once. 1721 W. 63d.

GROCERY — BEST NORTH SIDE RESIdence district; well established; good reason for selling. Address W C 429, Tribune.

GROCERY AND MARKET EXCHANGED for city real estate, for automobile, balance cash. 4001 Grove.

GROCERY STORE—A BARGAIN; GOOD stock and fixtures; bulk or invoice; other business requires all. 5752 Indiana-av.

GROCERY AND MARKET—MUST BE SOLD by the 10th; will invoice; will be here Sunday. No agents. 1057 North Cicero-av.

GROCERY AND MARKET—CLEARING $250 mo.; $800 fixtures; stock at inv. 3801 Vincennes.

GROCERY AND MARKET—SALES $125 DAILY guaranteed; will invoice. Address T 148, Tribune.

GROCERY—FOR SALE—NEW STOCK AND fixtures; $2,000, or invoice. 2471 Montrose-av., 2 blks. w. Western. No dealers.

GROCERY AND DELICATESSEN STORE—For Sale—Good loc. 3045 Colorado-av.

GROCERY STORE—FOR SALE—OR RENT—440 E. 35th-st.

GROCERY—FOR SALE—JEWISH, CASH; good reason for selling. 1209 S. St. Louis-av.

GROCERY AND MARKET—N. W. SIDE; must sacrifice. Address W N 152, Tribune.

GROCERY, DELICATESSEN, AND SCHOOL Store—For Sale—Rooms, 2158 Cuyler-av.

HAIRDRESSING, HAIR GOODS, MANIcuring—Partnership opportunity is offered for the investment of $5,000, your money to be fully secured against loss and used for expansion purposes only to increase business. Exceptional opportunity can double your principal in six or seven months. This is the chance of a lifetime and is worthy of investigation. Address W X 30, Tribune.

HARDWARE, PAINT, GLASS, AND HOUSEwares—For Sale—Or will take partner. Address W 471, Tribune.

HARDWARE AND SHEET METAL BUSIness—For Sale—Oldest established in Austin; easy terms; up to date stock; best location; must sacrifice at once. 508 N. Parkside-av.

HARDWARE STOCK—FOR SALE—IN good county seat town, doing fine business; clean, nice stock; bargain if sold at once. Address L 18, Tribune.

HARDWARE STORE—FOR SALE

BUSINESS CHANCES.

THEATER PICTURES AND VAUDEVILLE—250 seats, 10 year lease; rent $300 per month; near Chicago; business every day; makes money and will make more if you manage it personally; price, $4,500; unless you mean business don't answer. Owner. Address S 382, Tribune.

THEATER [M. P.]—FOR SALE—IN CLOSE in suburbs; only 1 within 3 mi.; 250 ft.; 10c; doing good business; reason for selling, other business demands attention; will sell cheap; no agents. Call any day before 12. 529 W. 60th-st., 2d flat.

THEATER—FOR RENT—BEAUTIFUL 800 seat motion picture, for lodges, entertainments, etc.; will rent very reasonable. J. WARD LE GENDRE & CO.,

THEATER—FOR SALE—FINEST AND BEST equipped moving picture theater on N. S.; 300 seats; locality, no children, all days; will sacrifice at a bargain on account of other business. Stevens Theater, 3952-54 Broadway.

THEATERS WANTED—WE HAVE APPLICATIONS all parts U. S. for payers; do you want to sell? Write us. Business confidential. Empire Theater Assn., 14 Ryder-st., Litchfield, Ill.

THEATER—FIRST CLASS CORNER FOR theater, large population to draw from; business men support, money maker; a snap. Address W. P. Amusement Co., Room 408, 69 W. Washington-st., Chicago.

THEATER—PICTURES, VAUDEVILLE; 400 seat; 7 years' lease; rent $110 month; near Chicago; making money; price $4,500; unless you mean business don't answer. Owner. Address T 225, Tribune.

THEATER—800 SEAT; FINEST IN ILLS. only; $5,000 organ; 9 yr. lease; last year's rent paid; price $14,000; all clear; $10,000 cash, bal. terms. HAL RICKER, 940 1st Nat. Bank Bldg.

UNDERTAKING BUSINESS—FOR SALE. Address T 523, Tribune.

WANTED—PARTY WITH $15,000 TO $20,000, with or without services, to become identified with building construction company. Profits from contracts of this kind amount to about $6,000 upon completion of said contracts; 6 to 10 additional profits can be made in the next nine months with the investment we are asking for. Money secured by license and bond; no securities or mortgages in place of cash. Position of treasurer or president offered with investment. Full detailed information will be given, and thorough investigation of same invited. Experience not necessary. Address A A 17, Tribune.

WANTED—A EQUIPPED FACTORY with machine shop and presses; will combine with well established business that is desirable. Owner has other interests which require his attention. D. K. COCHRAN, Room 1141, Tribune.

WE HAVE A WELL ESTABLISHED BUSINESS, furnish what you can make from $6,000 to $10,000 on a brand new proposition; the best FIRE EXTINGUISHER made as positively any test; new selling plan; requires no experience, we show you how to organize and handle salesmen; investigate. INVESTIGATE QUICK. Write SMITH-CAPERS MFG. CO., 32 Union-sq., New York City.

FREE. FREE. FREE.
$100.00 worth of stock in new corporation selling staple products to farmers. $100 invested in Stock Co. stock a short time ago is worth $60,000.00 today. Cure has bigger possibilities; it's free. If you will furnish us the names of some of your farmer friends we will give you this amount absolutely free of charge, plus other valuable gifts. Write us and we will hear from. Write at once for details. Address W N 594, Tribune.

DO YOU WANT A BUSINESS OF YOUR own? One that should net you $2,500 to $5,000 a year on an investment of $200 to $500. We have just such an opportunity for a man to open office, appoint and supervise local manage salesmen on a state wide basis; new, perfected electrical device; revolutionizes present method of handling millions of pounds all localities; demand unlimited; details $10. Address Manufacturer, 410 Rialto Bldg., St. Louis, Mo.

CHICAGO INVESTMENT BANKING HOUSE IN CLOSE TOUCH WITH INFLUENTIAL INTERESTS IN ENLARGING ITS FIELD, WOULD LIKE TO CORRESPOND WITH PARTIES HAVING GOOD CONNECTIONS AND ABILITY TO ACQUIRE SMALL AMOUNT OF ITS CAPITAL STOCK. SHARES IS AN ILLINOIS CORPORATION. SHARES, $100 EACH. ADDRESS V 375, TRIBUNE.

LET ME MANUFACTURE YOUR INVENTION. We have complete plant, including pattern shop, foundry, machine shop, and plating dept. Now making many high class novelty specialties. We do not finance selling or making, but manufacture at reasonable prices. Western Pattern & Mfg. Co., Moline, Illinois.

HAVE YOUR OWN BUSINESS.
Guaranteed profit per month; purchase of $200 net on an investment of $200. You can do this in any good business location in Chicago or any live town outside with my Stereo Typing Machines, which are used by corporations all over the United States.
Firms advertised, 515 Stock Ex. Bldg., Chicago.

ATTENTION, MANUFACTURERS—
We are now in the necessary push, vim, and vigor to represent you in Wisconsin, Illinois have the goods.
MR. THOMAS-BONNER CO.,
Merchants and Manufacturers Bank Bldg., Milwaukee.

A CAREFUL INVESTOR WHO HAS BUSINESS ability, energy, and $5,000 cash will find an exceptional opportunity to get a one-fourth interest in an established magazine, the best of its class, with assured success, large returns and profit. This proposition will stand investigation and will make big money. Address W N 594, Tribune.

OPPORTUNITY FOR INTERESTED PARTY
—$110 buys business; quick seller; big profits; invaluable to farmers. Will demonstrate or sell on royalty basis. Highest testimonials from agricultural colleges and experimental stations. 7 duress L 24, Tribune.

TO RENT—CO. HYDE PARK-BLVD. AND Lake Park-av., new block stores adjoining Chicago Beach Hotel; fine location for art, jewelry, and LAUNDALE; fine locations for any business; thickly populated. GOTTSCHALK & CO., 84 W. Washington-st. Rand 2070.

HANDY SAFETY RAZOR SHARPENERS—
Makes one good blade last lifetime. Postpaid 25 cents, with genuine horsehide strop, webbed base. Financially responsible s. Address U 23, American Hardware Specialties Co., 51 E. 42d-st., New York.

WE HAVE A WELL EQUIPPED FACTORY with machine shop and presses; will combine with well established business that is desirable. Owner has other interests which require his attention. D. K. COCHRAN, Room 1141, Tribune.

FOR SALE—OUT OF STATE—A 60 ACRE farm, 3 miles from city of 10,000 population; 40 acres in cultivation, balance timber and pasture; 6 room house, barn, and other buildings; fruit; 1 mile from electric line; price $3,000; $1,000 cash, balance 6 per cent. Address W N 594, Tribune.

DISTRICT SALES MANAGERS IN EVERY city and county. If you have an office or desk room and $150 to $500 capital we will show you how you can make from $6,000 to $10,000 on a brand new proposition; the best FIRE EXTINGUISHER made as positively any test; new selling plan; requires no experience, we show you how to organize and handle salesmen; investigate. INVESTIGATE QUICK. Write SMITH-CAPERS MFG. CO., 32 Union-sq., New York City.

FREE. FREE. FREE.
$100.00 worth of stock in new corporation selling staple products to farmers. $100 invested in Stock Co. stock a short time ago is worth $60,000.00 today. Cure has bigger possibilities; it's free. If you will furnish us the names of some of your farmer friends we will give you this amount absolutely free of charge, plus other valuable gifts. Write us and we will hear from. Write at once for details. Address W N 594, Tribune.

DO YOU WANT A BUSINESS OF YOUR own? One that should net you $2,500 to $5,000 a year on an investment of $200 to $500. We have just such an opportunity for a man to open office, appoint and supervise local manage salesmen on a state wide basis; new, perfected electrical device; revolutionizes present method of handling millions of pounds all localities; demand unlimited; details $10. Address Manufacturer, 410 Rialto Bldg., St. Louis, Mo.

CHICAGO INVESTMENT BANKING HOUSE IN CLOSE TOUCH WITH INFLUENTIAL INTERESTS IN ENLARGING ITS FIELD, WOULD LIKE TO CORRESPOND WITH PARTIES HAVING GOOD CONNECTIONS AND ABILITY TO ACQUIRE SMALL AMOUNT OF ITS CAPITAL STOCK. SHARES IS AN ILLINOIS CORPORATION. SHARES, $100 EACH. ADDRESS V 375, TRIBUNE.

BUSINESS CHANCES.

ARE YOU SEEKING OUT OF TOWN BUSINESS,
and large returns? Use this special Metropolitan List, with a combined circulation of 2,500,000. For $10 we will insert one time a 25 word classified ad in all of the following Sunday papers:

Chicago Tribune,	Atlanta Georgian,
Chicago Herald,	San Antonio Exp.,
New York American,	Pittsburgh Dispatch,
Kansas City Star,	Buffalo Courier,
St. Louis Post-Disp'ch,	Cincinnati Enquirer,
Minneapolis Tribune,	Cleveland Press,
Indianapolis Star,	Memphis News Scim.,
Denver Post,	Washington Herald,
Des Moines News,	Omaha News.
St. Paul News,	

If you advertise for Agents, Business Opportunities, Real Estate, Farms, etc., this list will bring big results. We prove insertion of ad in each paper. Our Sales Promotion Department is at the service of advertisers for preparing advertisements, reviewing their literature, and suggesting selling plans. Our 28 page advertiser's Pocket Guide FREE. Address GUENTHER-BRADFORD CO. [Estab. 1885], 64 W. Randolph-st., Chicago. Phone Cent. 382.

SECURITY FIRST.
A group of gentlemen of unquestioned high standing has secured A 500 ACRE IMPROVED FARM in choicest part of famous Pacific mountain valley; combines advantages of diversified farming, orcharding, and raising hogs and stock, under special favorable conditions. MORE THAN ORDINARY PROFITS INCLUDES VALUABLE CASH CONTRACTS. ATTRACTIVE MOUNTAIN SUMMER HOME. Present group has restricted to twenty, of which amount required. Desire few others to join on EQUAL BASIS. STRICTLY A SAFETY FIRST INVESTMENT. Details by mail or at personal interview. Address R 453, Tribune.

SMALL INVESTORS, ATTENTION—
$300 to $1,000 invested now in a successful going concern will bring big returns. Increased business demands more working capital, so a limited amount of stock is offered for quick action. This stock has doubled in value in past year, with another big rise coming. Investment is fully secured; best banking references. A small investment with us now means a big annual income. Address W C 325, Tribune.

ADVERTISER OFFERS EITHER QUARTER interest or control in a most profitable business in largest city in Northern Illinois; not a monopoly; long established, and has cleared over 30% profit yearly. Has surplus of nearly 40%. Acceptable party can be made secretary at attractive salary. Only good business experience necessary. Requires investment of $20,000 to $50,000. Reason for selling purchased. Business will bear closest expert investigation and return 20% annual profit. Terms on part if desired. Address P 401, Tribune.

YOUR PLEASURES IN LIFE DEPEND UPON your income, of course—hence you are desirous of INCREASING your EARNING or PRODUCING Power. By meeting me you may discover how it's possible to live more, much more, in a security of the highest class, with all danger of loss eliminated, and make as much, perhaps as 50% in 2 years. Arrange for private interview by addressing Y 152, Tribune.

YOU WHO HAVE SAVED MONEY TO BUY a business, are you sure that business chance you are looking at is a good one? Don't put your money into any business until you get our efficiency experts make a thorough investigation and report. For further information consult us free. National Efficiency Bureau, Consumers Bldg., 220 S. State-st., Chicago. Tel. 8080.

ON ACCOUNT OF THE MANAGER BEING sick a metal mfg. business, well established, making staple goods, wants to sell; present owner would retain a big interest if desired; price $75,000; asset worth some portion; no liabilities; would accept Chicago real estate in exchange for part. Address N 590, Tribune.

WILL SELL CONTROLLING INTEREST IN a brick and tile plant near Chicago, well established; sale owing to death of some of the largest stockholders; total investment about $60,000; can sell on payment down of $10,000, balance on long time; will make price right. Address W 26, Tribune.

WANTED—A MAN WITH KNOWLEDGE OF mercantile law and collection agency experience, physical fitness, convincing talker and good appearance, with some capital to act as manager of business and handle own money; excellent opportunity. Address W K 480, Tribune.

MISSOURI CORPORATION WANTS UP TO date men to invest $500 and be their Chicago representative; liberal terms; territory not limited, and will pay you $8,000 first year. Call, T. VAUGHN, Planters' Hotel, Monday, Tuesday.

WANTED—AMBITIOUS, CLEAN CUT BUSIness man who can take interest in one of Chicago's most prosperous moving picture plants; must be willing to learn business and have reasonable amount to invest to insure permanent connection. Address W 380, Tribune.

INTELLIGENT OFFICE MAN—WHO CAN handle salesmen; $1,000 investment required; also will sell 8 per cent preferred stock with liberal bonus common; this company; investment $10 and up; investigate.
W. H. WOOLUMS, Manhattan Bldg., Chicago.

WANTED—INVESTOR WITH $20,000 to purchase Wisconsin lead and zinc mine; opportunity for immense profits; mine fully equipped and ore blocked out. Address in confidence, owner, W S 220, Tribune.

WOULD YOU JOIN PARTY OF WELL known, high class Chicago business men in purchasing small order line of goods; $500 to $1,000 required; services not needed. Address T P 309, Tribune.

WANTED—HAVE YOU A PRESSED STEEL specialty that has commercial merit? We will pay cash for it or royalty. We are the largest pressed steel metal workers in the world. Address 5465, Tribune.

CAPABLE MAN WITH $2,500 CR MORE wanted to join group of five in conduct of Chicago manufacturing business paying big profits. References exchanged. Address W N 533, Tribune.

DETROIT LIVE WIRE SALES ORGANIZATION, with fully developed territory, desires correspondence from reliable manufacturers desiring more sales in Michigan. RODGER, 802 Ford Building, Detroit, Michigan.

LEARN THE TRUTH ABOUT MIAMI AND "South Florida," most rapid growing section of America. Send 10c for our illustrated South Florida Magazine. It tells the story. Herald, Miami, Fla.

EXPERT CHEMIST WILL IMPROVE OR perfect your line; Economic Process; Original PREPARATION OR COMPOUND USED IN THE INDUSTRIES. ADDRESS S F 567, TRIBUNE.

I HAVE A WAR IMPLEMENT OF UNTOLD value to any of the warring nations. I court investigation from any person or organization desiring same. Terms reasonable. Address Inventor, Address W 547, Tribune.

IN ORDER TO COMPLETE ORDERS QUICKly, manufacturer will take his profits from two or three people who can invest $1,000; investigation solicited; will deal with principals only. Address T 208, Tribune.

FOR SALE—BARGAIN—115 MEN'S AND youths' suits, 157 pairs pants, 50 coats and vests, 60 odd coats, 90 ladies' and misses' coats, 50 skirts, suits, and shoes; price $900. D. LEIDEN, 2016 Leland-av., Edge. 6494, Sunday.

DEODORIZING DRY ROOM FOR DRY cleaning establishment for sale, complete; almost new; will sell at half price if taken at once. Address Joseph Engl, Havana, Ill.

FOR SALE—POOR HEALTH FORCES SALE at invoice my paint, store and contracting business; $10,000 to $12,000 yearly; established 25 years. 3017 Colorado.

BARGAIN — EXCELLENT OPPORTUNITY for energetic party; live mfg. bus.; household necessities; big profit; can be operated on small capital; safe. Address T 153, Tribune.

WANTED — TO BUY GOOD FURNITURE stock or going furniture business in or out of the city; state full particulars. Address X 263, Tribune.

COMMISSIONS LIBERAL FOR SECURING buyers for my chicken and truck farms near Gary; also 160 acre farm near Long Point, Ind. H. E. 528, Stahl Bldg., Gary, Ind.

$100 PROFIT WEEKLY—NEW ARTICLE, fast seller; exclusive state agency; small capital required; no brokers. Address W 487, Tribune.

$8,000 STOCK MDSE.—FOR SALE OR Trade—Best location city 10,000; rent $45; reason, want of health. Further inf., owner, J. SHAFTON, Stevens Point, Wis.

FOR SALE—CONTROLLING INTEREST IN company manufacturing electric specialty; enormous sales; unusual opportunity for capital. Address T 306, Tribune.

10 ROOM HOUSE, FILLED WITH ROOMers; income $100 month. Will sell property and furniture at bargain. Address T 415, Tribune.

TO BUY, SELL, OR EXCHANGE PROPERty or business, any kind, anywhere, address Northwestern Business Agency, Dept. I, Minneapolis, Minn.

A PAYING PROPOSITION FOR A GOOD, live young man who wants to enter in the saloon business. Apply M. MANDELSON, 3154 Lincoln-av.

SAN FRANCISCO EXPOSITION; FORTUNE for somebody; exclusive agency for $200; new useful patent article; no competition; GOULD & CO., 180 N. Dearborn-st.

A RARE OPPORTUNITY TO BUY A WELL established paying business must sell at customary price. Address T 350, Tribune.

WANTED—$500 IN PROFITABLE MFG. business; absolute investigation. Address V 317, Tribune.

WANTED—$10,000 TO $25,000 LOAN; GOOD security; or would consider taking partner; unusual opportunity. Address V 298, Tribune.

I HAVE FOR RENT SEVERAL CHOICE LOcations for billiard halls. E. B. BEATTY, 26 W. Monroe-st. Rand 7470.

FOR SALE—THE MOST REASONABLE, EXCEL. lent location; opportunity for good class of trade. 5400 S. Halsted, near Garfield-blvd.

WANTED—STOCK FOR GOODS OR BUSIness for clear $4,000 Wisconsin farm. Address W W 419, Tribune.

$1 BUYS 3 KEYS. WANTS INTEREST IN ESTABlished merchandise business; can invest to $1,000; no schemes. Address S 463, Tribune.

CONTRACT WITH DRUG LINE ON JOB; $4,000 profit in 60 days. Address V 518, Tribune.

WANTED — STATIONERY STORE—BEST $600 cash will buy; must be live wire; North Side to see agent. Address W 2 95, Tribune.

$150 TAKES AGENCY PATENTED NOVelty; average $35 weekly. Address T 196, Tribune.

FOR $25 A MONTH WILL RENT HALF OF my beauty shop; can have all of my shampooing and hairdressing. 108 N. State, R. 333.

WANTED—LONG TERM LEASE FOR DRUG store, West or North. Address V 276, Tribune.

FOR SALE—30 A. GOOD GRAVEL ON N. W. R. R. Martin Gallagher, Silver Lake, Wis.

WE BUY, SELL, OR EXCHANGE ANY business. BEARDSLEY, Room 503, 25 N. Dearborn. Rand. 1471.

GARY, INDIANA — OFFERS IDEAL FACtory sites to reliable mfrs.; 9 railroads; Chicago freight rates. Gary Commercial Club.

BUSINESS CHANCES.

$3,000 NEEDED—

A CORPORATION IN THE LOOP, ESTABLISHED OVER TWENTY YEARS AND A CONSISTENT MONEY MAKER, NEEDS A YOUNG MAN WHO IS WILLING TO MAKE OUR BUSINESS HIS LIFE WORK; HE MUST BE ABLE TO STAND PROSPERITY AND WORK HARD. A GOOD SALARY FROM THE START AND PLENTY OF OPPORTUNITY TO ADVANCE. WE MANUFACTURE A STAPLE LINE FROM PRECIOUS METALS AND OUR BUSINESS IS DEVELOPING SO RAPIDLY WE NEED SOME ONE WHO CAN BE TRUSTED IN THE EXECUTIVE END. ADDRESS W N 515, TRIBUNE.

$300,000.00 FOR 3.00% EMPLOYES.
Or proportionate. We will give that amount to any mfg. concern employing that number of hands; city near Chicago, best of trunk line railroads, unsurpassed shipping facilities, rail and water; lowest power rate; principals only reply; all replies confidential. Address Industrial Secretary, W 317, Tribune.

BIG MONEY MAKING 5-10C STORE—
Opportunity knocks at door of some man or woman—grasp it quick. Above line will bring yearly business. My bank account grew here, so will yours. I made enough money here to tackle an enterprise making me $10,000 yearly; it needs my attention. I make price $950 for that $1,600 stock and fixtures to make quick turn before Wednesday next. See my representative, CHAS. CONWAY, 12 N. Market-st., Room 208, Monday.

FOR SALE—MONDAY, MARCH 8, 1915, AT 11:00 A. M. The three trade publications known as RAILWAY MASTER MECHANIC, RAILWAY ENGINEERING & MAINTENANCE OF WAY AND MONTHLY SPECIAL RAILWAY LIST, producing annually, in advertising, $95,000.00. Can be sold separately. For further particulars communicate with H. M. BYALL, Trustee,
1104 Corn Exchange Bank Building, Chicago.

IF YOU ARE LOOKING FOR A GOOD BUSIness where you can invest your money and get active interest or business outright, either of manufacturing or mercantile, where the business shows a record of profits running back for terms of years, if you will see us, we can probably find you what you want without any expense to you. C. FRANK TAYLOR,
Central 8388. 407 Fort Dearborn Bldg.

DO YOU WANT ADDITIONAL CAPITAL?
Stock Bond Issues Sold.
Must be legitimate; on commission; we are established financial house; extensive connections; no publicity; no promotion; sale of securities; confidential. Address Dept. 1, Suite 435, Singer Building, New York.

TO LEASE— FOR SALE.

INTER OCEAN HOTEL,
State-st., bet. Jackson and Van Buren.
175 ROOMS. FURNISHED.
Hotel has always made money.
Big thing for the right man; act quick; no mail answered.

S. I. LEVIN,
110 South State-st.

A WELL KNOWN REPORTER, 10 YEARS' experience on Chicago Daily News, Journal, Police Court, wants to meet party financially able to produce Photo Drama. Excelling "Traffic in Souls." Can be made fortune for the promoters beside its great educational value against whisky; my identity disclosed only to principals. Address W G 584, Tribune.

WANTED—HONORABLE GENTLEMAN OR lady to join me in buying hotel; suburb; business first class; established many years; have known this place 6 years; want man to take active interest; you will find this a advertised; opportunity for investment of $1,700 will put up same amount; highest reference, expect same. Address L D 42, Tribune.

SMALL INVESTMENT—OPPORTUNITY—HERE is your opportunity to make the large profits that usually go to the big capitalist; am making application for $500 interest in vending up a $20,000 fund that starts a staple business good for 25 to 50 per cent a year; in answering give reference; you will invest if satisfied. Address T 292, Tribune.

WANTED—EXPERIENCED 5C AND 10C store man with executive ability, take full charge buying and selling; one of the live stores; must be able to invest $5,000 in the company; satisfy us that you can show results and we will make you a liberal proposition. Address V 318, Tribune.

$50 DEPOSIT WILL PUT YOU INTO PERmanent business of your own, where salary effort will give you income of $25 weekly selling established and necessary money saver to business men; no canvassing; exclusive order of sales contract; hustlers earning upwards of $100. weekly. 1260, 208 S. La Salle-st.

WANTED—AMBITIOUS, HONEST NETWORKthy business man or contractor of ability and means, with $2,000 or more cash, for partner in active business and to finance and push and organize construction company, in conjunction, also banking business later; growing opportunities. Address W 667, Tribune.

FOR SALE OR EXCHANGE FOR $6,000 STRICTLY HIGH grade small electrical business in eastern city, thoroughly established; business last year cleared $5,000; will be better this year; can give best references and verify everything; first class opportunity, for reliable man with high ideals; growing business. Address W N 176, Tribune.

MANAGERS WANTED—
Large corporation desires local managers to open office and handle salesmen for guaranteed investment proposition; small investment required; permanent position to come. GEIGER, Bond Bldg., Washington, D. C.

$500—I WANT 2 OR 3 HONEST PERSONS TO invest $500 each with me in a new manufacturing business I am just starting. I can show you the best money maker out. I have the job to offer, but will divide profits for a few honest persons who will come in on the ground floor with me. Address W 116, Tribune.

MONEY MADE EASY—$35.00 TO $50.00 A week in department store; investment will be secured for 1 year by good real estate; opportunity for man with small capital with a guaranteed profit or remain; permanent business; has been established 20 years. Address W N 532, Tribune.

HAVE AUTOMATIC MACHINERY, NOW actually making product 7 times faster and better than any other machine made; sold on business waiting; want clean, honest, Al man with $10,00 cash; may have control; unlimited field. Address W 191, Tribune.

I WANT MAN TO TAKE CANADIAN RIGHTS for best paying moving picture proposition on the market; must have cash and can give references; references chance to make five thousand dollars in three months. Investigate. Address W L 191, Tribune.

Could You Use More Money
In your business? Companies organized and finance given in securing capital. Correspondence confidential. Address L S 34, Tribune.

WANTED—MAN AND WIFE TO MANAGE branch o ce; good proposition; man to collect, wife to take care of office; living rooms. $100 per month. Call 1900 Monadnock Block, applicant must invest $500 to meet requirements. S. S. Dearborn, R. 608.

MAN OF WOMAN WITH ABILITY AND $5,000 can secure half interest and treasurership in long established paying business; rare opportunity; investigation solicited; loop offices. Address V 670, Tribune.

YOUNG MAN LOOKING FOR MANAGERIAL position will invest one or two thousand in established manufacturing concern needing that additional capital; give some details. Address W 258, Tribune.

$1,000 TO $2,000 LEGITIMATE PROPOSItion started that is more than I can handle alone. I want to meet a man that has $500 to $1,000 cash and is willing to believe in facts. Address T T 332, Tribune.

WANTED—MAN TO ASSUME CHARGE OF offices and take charge of sales; must be able to invest in ¼ or ½ interest; $3,500 to $6,000 necessary; executive and business ability most desirable. Call 1900 Monadnock Block.

PRINTING SHOP; well stocked; running $400 monthly; everything for fine and tube repairing; will invoice cash. Must leave city. Phone Wentworth 17.

$250 BUYS MY DELICATESSEN, LIGHT grocery, cigars, tobacco, candy; good, live neighborhood; near 2 schools; cheap rent; 4 fine rooms, bath; leaving city. 3635 N. Ashland-av.

WHOLESALE LIQUOR BUSINESS—FOR Sale—Comprising stock, fixtures, furniture, horse, harness, wagon, 2 automobiles; annual business about $50,000. See S. M. SILVERMAN, Administrator, 17 N. La Salle-st.

WANTED—PARTIES TO BUILD BUNGAlows and cottage to rent during summer season; $8 and $10 weekly rent guaranteed. Address MR. WOOD, 712 Otis Building.

WILL GIVE ILLINOIS EXCLUSIVE TO right party for sale of spring tonic or other line being advertised nationally in motor books. Address W 391, Tribune.

JOIN WHOLESALE PERFUME COMPANY; new invention; rare investment opportunity; quick. Address W P 463, Tribune.

FACTORY SUPTS. AND FOREMEN — INcrease your income; an investment or liability. Address W 80, Tribune.

FOR SALE—BUSINESS ESTABL. 3 YEARS; $1,000 investment; suitable for lady or gentleman. Rm. 701, 166 W. Washington.

WANTED—TO BUY A FURNITURE STORE in Chicago suburban town; confidential. J. BLUMBERG, Muskegon, Ill.

WANTED—TO MANUFACTURE AND SELL some practical articles. Box 216, Huntington, Ind.

WANTED—MAN WITH SMALL CAPITAL to take charge good paying business; sell from wagon. Room 216, 136 W. Lake-st.

FOR SALE—OR EXCHANGE—2224 W. DIVIsion-st., corner saloon and real estate, living rooms on premises.

LIVE HUSTLER WITH $1,000 CASH TO HAVE half interest sales agency; repeat large firm; gilt edge. Address W N 550, Tribune.

FOR SALE—CLEANING ESTABLISHMENT, in good location; big bargain. Phone Douglas 7166. Asw for MURRAY.

TO EXCHANGE—FOR PROPERTY OR sell for cash; fine restaurant; opposite busy depot. Address W 376, Tribune.

LADY—TO TAKE CHARGE AND PUT SOME stock in fancy goods store already started. Phone Oakland 2885.

WANTED—TO START MAIL ORDER BUSIness. Want good article. Address W 405, Tribune.

WANT TWENTY RESPONSIBLE PERSONS to help me incorporate company. Address V 456, Tribune.

HIGHEST CASH PRICES PAID FOR MDSE. stores of all kinds; quick action. Edward Lowy, 1416 Milwaukee-av. Humboldt 4526.

WANT TO BUY FIRST CLASS AUTO REpair shop. Address W W 322, Tribune.

LIGHT MANFG. BUSINESS—BIG PROFITS and monopoly. Address W L 414, Tribune.

BUSINESS CHANCES.

WANTED—NEWSPAPER REPORTERS AND correspondents for San Francisco and San Diego offices; small investment required. Address PACIFIC COAST PRESS ASSOCIATION, Equitable Bank Building, Los Angeles, California.

YOUNG MAN WITH REF. AND $250; ENORmous opportunities. Call Central 5026.

PARTNERS WANTED.

HAVE JUST PURCHASED ASSETS OF A well established mail order house, consisting of well organized office, thousands of good country names on which complete credit information is on file, and an auxiliary force of 150 active side line salesmen; have ample capital and will combine with or employ party bringing us legitimate money making business; state particulars; no schemes. Address W N 109, Trimbune.

PARTNER WANTED WITH $3,000, PART cash, in est. mfg. business lately developing an article that the public wants, backed by orders received from rated jobbers in the past 10 days that shows a $500 profit; here is a chance to get in a business that will bear development and financing will make money quickly. Please state some qualifications of yourself for answer. Bank references. Address T 357, Tribune.

PARTNER WANTED

Only reliable party need apply. Must be man of high standing and have small amount of capital required. Manufacturers' agent and jobber of ladies' and misses' ready to wear garments. Have a hand to mouth demand of rapid growth of business. Sales over $400,000 annually. Address W 254, Tribune.

WANT IMMEDIATELY, AN HONEST BUSIness man with $1,500 to $2,500, for partner in Al going real estate business on a busy corner; enlarging scope; wish to organize construction company in conjunction soon and banking business later; opportunity ripe; contractors of integrity note. Address W N 342, Tribune.

HAVE PREPARATION ANY WOMAN CAN clean gloves for 1 cent; silk shirt waists for 4 cents; everything else in proportion, and just can probably find you what you want without any expense to you. C. FRANK TAYLOR,
Central 8388. 407 Fort Dearborn Bldg.

DO YOU WANT ADDITIONAL CAPITAL?
Stock Bond Issues Sold.
Must be legitimate; on commission; we are established financial house; extensive connections; no publicity; no promotion; sale of securities; confidential. Address Dept. 1, Suite 435, Singer Building, New York.

TO LEASE— FOR SALE.

INTER OCEAN HOTEL,
State-st., bet. Jackson and Van Buren.
175 ROOMS. FURNISHED.
Hotel has always made money.
Big thing for the right man; act quick; no mail answered.

S. I. LEVIN,
110 South State-st.

A WELL KNOWN REPORTER, 10 YEARS' experience on Chicago Daily News, Journal, Police Court, wants to meet party financially able to produce Photo Drama. Excelling "Traffic in Souls." Can be made fortune for the promoters beside its great educational value against whisky; my identity disclosed only to principals. Address W G 584, Tribune.

WANTED—HONORABLE GENTLEMAN OR lady to join me in buying hotel; suburb; business first class; established many years; have known this place 6 years; want man to take active interest; you will find this a advertised; opportunity for investment of $1,700 will put up same amount; highest reference, expect same. Address L D 42, Tribune.

SMALL INVESTMENT—OPPORTUNITY—HERE is your opportunity to make the large profits that usually go to the big capitalist; am making application for $500 interest in vending up a $20,000 fund that starts a staple business good for 25 to 50 per cent a year; in answering give reference; you will invest if satisfied. Address T 292, Tribune.

WANTED—EXPERIENCED 5C AND 10C store man with executive ability, take full charge buying and selling; one of the live stores; must be able to invest $5,000 in the company; satisfy us that you can show results and we will make you a liberal proposition. Address V 318, Tribune.

$50 DEPOSIT WILL PUT YOU INTO PERmanent business of your own, where salary effort will give you income of $25 weekly selling established and necessary money saver to business men; no canvassing; exclusive order of sales contract; hustlers earning upwards of $100. weekly. 1260, 208 S. La Salle-st.

WANTED—AMBITIOUS, HONEST NETWORKthy business man or contractor of ability and means, with $2,000 or more cash, for partner in active business and to finance and push and organize construction company, in conjunction, also banking business later; growing opportunities. Address W 667, Tribune.

FOR SALE OR EXCHANGE FOR $6,000 STRICTLY HIGH grade small electrical business in eastern city, thoroughly established; business last year cleared $5,000; will be better this year; can give best references and verify everything; first class opportunity, for reliable man with high ideals; growing business. Address W N 176, Tribune.

MANAGERS WANTED—
Large corporation desires local managers to open office and handle salesmen for guaranteed investment proposition; small investment required; permanent position to come. GEIGER, Bond Bldg., Washington, D. C.

$500—I WANT 2 OR 3 HONEST PERSONS TO invest $500 each with me in a new manufacturing business I am just starting. I can show you the best money maker out. I have the job to offer, but will divide profits for a few honest persons who will come in on the ground floor with me. Address W 116, Tribune.

MONEY MADE EASY—$35.00 TO $50.00 A week in department store; investment will be secured for 1 year by good real estate; opportunity for man with small capital with a guaranteed profit or remain; permanent business; has been established 20 years. Address W N 532, Tribune.

HAVE AUTOMATIC MACHINERY, NOW actually making product 7 times faster and better than any other machine made; sold on business waiting; want clean, honest, Al man with $10,00 cash; may have control; unlimited field. Address W 191, Tribune.

I WANT MAN TO TAKE CANADIAN RIGHTS for best paying moving picture proposition on the market; must have cash and can give references; references chance to make five thousand dollars in three months. Investigate. Address W L 191, Tribune.

Could You Use More Money
In your business? Companies organized and finance given in securing capital. Correspondence confidential. Address L S 34, Tribune.

WANTED—MAN AND WIFE TO MANAGE branch o ce; good proposition; man to collect, wife to take care of office; living rooms. $100 per month. Call 1900 Monadnock Block, applicant must invest $500 to meet requirements. S. S. Dearborn, R. 608.

MAN OF WOMAN WITH ABILITY AND $5,000 can secure half interest and treasurership in long established paying business; rare opportunity; investigation solicited; loop offices. Address V 670, Tribune.

YOUNG MAN LOOKING FOR MANAGERIAL position will invest one or two thousand in established manufacturing concern needing that additional capital; give some details. Address W 258, Tribune.

$1,000 TO $2,000 LEGITIMATE PROPOSItion started that is more than I can handle alone. I want to meet a man that has $500 to $1,000 cash and is willing to believe in facts. Address T T 332, Tribune.

WANTED—MAN TO ASSUME CHARGE OF offices and take charge of sales; must be able to invest in ¼ or ½ interest; $3,500 to $6,000 necessary; executive and business ability most desirable. Call 1900 Monadnock Block.

PRINTING SHOP; well stocked; running $400 monthly; everything for fine and tube repairing; will invoice cash. Must leave city. Phone Wentworth 17.

$250 BUYS MY DELICATESSEN, LIGHT grocery, cigars, tobacco, candy; good, live neighborhood; near 2 schools; cheap rent; 4 fine rooms, bath; leaving city. 3635 N. Ashland-av.

WHOLESALE LIQUOR BUSINESS—FOR Sale—Comprising stock, fixtures, furniture, horse, harness, wagon, 2 automobiles; annual business about $50,000. See S. M. SILVERMAN, Administrator, 17 N. La Salle-st.

WANTED—PARTIES TO BUILD BUNGAlows and cottage to rent during summer season; $8 and $10 weekly rent guaranteed. Address MR. WOOD, 712 Otis Building.

WILL GIVE ILLINOIS EXCLUSIVE TO right party for sale of spring tonic or other line being advertised nationally in motor books. Address W 391, Tribune.

JOIN WHOLESALE PERFUME COMPANY; new invention; rare investment opportunity; quick. Address W P 463, Tribune.

FACTORY SUPTS. AND FOREMEN — INcrease your income; an investment or liability. Address W 80, Tribune.

FOR SALE—BUSINESS ESTABL. 3 YEARS; $1,000 investment; suitable for lady or gentleman. Rm. 701, 166 W. Washington.

WANTED—TO BUY A FURNITURE STORE in Chicago suburban town; confidential. J. BLUMBERG, Muskegon, Ill.

WANTED—TO MANUFACTURE AND SELL some practical articles. Box 216, Huntington, Ind.

WANTED—MAN WITH SMALL CAPITAL to take charge good paying business; sell from wagon. Room 216, 136 W. Lake-st.

FOR SALE—OR EXCHANGE—2224 W. DIVIsion-st., corner saloon and real estate, living rooms on premises.

LIVE HUSTLER WITH $1,000 CASH TO HAVE half interest sales agency; repeat large firm; gilt edge. Address W N 550, Tribune.

FOR SALE—CLEANING ESTABLISHMENT, in good location; big bargain. Phone Douglas 7166. Asw for MURRAY.

TO EXCHANGE—FOR PROPERTY OR sell for cash; fine restaurant; opposite busy depot. Address W 376, Tribune.

LADY—TO TAKE CHARGE AND PUT SOME stock in fancy goods store already started. Phone Oakland 2885.

WANTED—TO START MAIL ORDER BUSIness. Want good article. Address W 405, Tribune.

WANT TWENTY RESPONSIBLE PERSONS to help me incorporate company. Address V 456, Tribune.

HIGHEST CASH PRICES PAID FOR MDSE. stores of all kinds; quick action. Edward Lowy, 1416 Milwaukee-av. Humboldt 4526.

WANT TO BUY FIRST CLASS AUTO REpair shop. Address W W 322, Tribune.

LIGHT MANFG. BUSINESS—BIG PROFITS and monopoly. Address W L 414, Tribune.

MUSICAL AND DRAMATIC.

MME. DE MARION (WORLD RENOWNED prima donna) has established private vocal class lessons at her home, 7761 Normal-av., Mon., Tue., Thur., and Fri. from 2 to 4 and 8 to 10 p. m., to protect voices and enlighten talent by enabling them to procure the highest art obtainable in voice culture, including proper breathing, expression, tone production, etc., at a small expense; 20 lessons, $10 [each punil is taught separately]. Mme. de Marion's triumphal career and experience convinces that few vocal teachers throughout the world class with her. Private lessons to prepare for successful appearances in operatic, concert, church, oratorial, or stage work, $2.50. Her tutoring brings confidence signifying success.

One Greater Than Three

In 1914 The Tribune Printed 52,000 More Lines of Flat to Rent Advertising Than the Two Other Chicago Morning Papers AND the First Chicago Evening Paper —ALL COMBINED

If you Owners of Apartment Buildings want to fill your buildings with *PREFERRED TENANTS*, put your advertising in the newspaper that *PREFERRED TENANTS READ*, or *SEE THAT YOUR RENTING AGENT DOES IT.*

If you want to keep your buildings *FILLED* instead of only *HALF FILLED*, put your advertising in the paper that *ninety-five people out of every hundred turn to WHEN THEY'RE LOOKING FOR APARTMENTS.* If you don't do it yourself, *SEE THAT YOUR RENTING AGENT DOES IT.*

If you want to fill your buildings with the kind of people that will make your property more valuable in case you want to trade or sell it, see that your announcements get *BEFORE THAT KIND OF PEOPLE.*

Whether your apartments rent for $20.00 a month or $500.00 a month —if you want to *FILL* them and fill them with the *kind of people YOU WANT*, there's only one way to do it, and that's by seeing to it that they're advertised *NOW* in the *great "Flat to Rent" Market for ALL CHICAGO—THE TRIBUNE'S CLASSIFIED SECTION.*

Be Sure That YOUR Vacant Apartments Are Advertised in

The Tribune

If You Don't Want to Have Them *EMPTY* Next Summer When They Ought to Be Earning *REVENUE*